This is a reproduction of a library book that was digitized by Google as part of an ongoing effort to preserve the information in books and make it universally accessible.

Google books

https://books.google.com

Digitized by Google

Digitized by Google

Digitized by Google

NO LONGER THE
PROPERTY OF
DUKE UNIVERSITY LIBRARY

Digitized by Google

THE QUARTERLY

Civil List for Burma

No. CCLIX

Corrected up to the 1st January 1935

Compiled in the Office of the Chief Secretary to Government and published by Authority.

RANGOON
SUPDT., GOVERNMENT PRINTING AND STATIONERY, BURMA
1935

Digitized by Google

JQ447
A3
1935:1

LIST OF AGENTS FOR THE SALE OF GOVERNMENT PUBLICATIONS.

In Burma.

American Baptist Mission Press, Rangoon.
Biswas & Co., No. 226 Lewis Street, Rangoon.
British Burma Press Branch, Rangoon.
Burma Book Club, Ltd., Post Box No. 1068, Rangoon.
New Light of Burma Press, No. 61 Sule Pagoda Road, Rangoon.
Proprietor, Thu Dhama Wadi Press, No. 16—80 Maung Khine Street, Rangoon.
Rangoon Times Press, Rangoon.
The City Book Club, No. 98 Phayre Street, Rangoon.
Messrs. K. Bin Hoon & Sons, Nyaunglebin.
Maung Lu Gale. Law Book Depôt, No. 42 Ayo-o-gale, Mandalay.
Continental Trading Co., No. 363 Lower Main Road, Moulmein.

In India.

Book Co., Ltd., No. 4/4A College Square, Calcutta.
Butterworth & Co. (India), Ltd., Calcutta.
S. K. Lahiri & Co., No. 56 College Street, Calcutta.
W. Newman & Co., Calcutta.
Thacker, Spink & Co., Calcutta and Simla.
D. B. Taraporevala, Sons & Co., Bombay.
Thacker & Co., Ltd., Bombay.
City Book Co., Post Box No. 283, Madras.
Higginbotham & Co., Madras.
Mr. Ram Narain Lal, Proprietor, National Press, Katra, Allahabad.
Messrs. Sampson William & Co., Cawnpore, United Provinces.

In Europe and America.

The publications are obtainable either direct from The High Commissioner for India, Public Department, India House, Aldwych, London, W.C. 2, or through any bookseller.

Digitized by Google

1935

	JANUARY					FEBRUARY					MARCH				
Sunday	...	6	13	20	27	...	3	10	17	24	3	10	17	24	31
Monday	...	7	14	21	28	...	**4**	11	18	25	4	11	**18**	25	...
Tuesday	**1**	8	15	22	29	...	5	12	19	26	5	12	**19**	26	...
Wednesday	2	9	16	23	30	...	6	13	20	27	6	13	20	27	...
Thursday	3	10	17	24	31	...	7	14	21	28	7	14	21	28	...
Friday	4	11	18	25	...	1	8	15	22	...	1/8	15	22	29	...
Saturday	5	12	19	26	...	2	9	16	23	...	2/9	**16**	23	30	...

	APRIL					MAY					JUNE				
Sunday	...	7	14	21	28	...	5	12	19	26	2	9	16	23	30
Monday	1	8	**15**	**22**	29	...	6	13	20	27	3	10	17	24	...
Tuesday	2	9	**16**	23	30	...	7	14	21	28	4	11	18	25	...
Wednesday	3	10	**17**	24	...	1	8	15	22	29	5	12	19	26	...
Thursday	4	11	18	25	...	2	9	**16**	23	30	6	13	20	27	...
Friday	5	**12**	**19**	26	...	3	10	17	**24**	31	7	14	21	28	...
Saturday	6	**13**	**20**	27	...	4	11	18	25	...	1/8	15	22	29	...

	JULY					AUGUST					SEPTEMBER				
Sunday	...	7	14	21	28	...	4	11	18	25	1	8	15	22	29
Monday	1	8	**15**	22	29	...	5	12	19	26	2	9	16	23	30
Tuesday	2	9	**16**	23	30	...	6	13	20	27	3	10	17	24	...
Wednesday	3	10	17	24	31	...	7	14	21	28	4	11	18	25	...
Thursday	4	11	18	25	...	1	8	15	22	29	5	12	19	26	...
Friday	5	12	19	26	...	2	9	16	23	30	6	13	20	27	...
Saturday	6	13	20	27	...	3	10	17	24	31	7	14	21	28	...

	OCTOBER					NOVEMBER					DECEMBER				
Sunday	...	6	13	20	27	...	3	10	17	24	1	8	15	22	**29**
Monday	...	7	**14**	21	28	...	4	11	18	25	2	9	16	23	**30**
Tuesday	1	8	**15**	22	29	...	5	12	19	26	3	10	17	**24**	**31**
Wednesday	2	9	**16**	23	30	...	6	13	20	27	4	11	18	**25**	...
Thursday	3	**10**	**17**	24	31	...	7	14	21	28	5	12	19	**26**	...
Friday	4	**11**	18	25	...	1	**8**	15	22	29	6	13	20	**27**	...
Saturday	5	**12**	19	**26**	...	2	**9**	16	23	30	7	14	21	**28**	...

The dates shown in antique are gazetted holidays.

~~227857~~
M119999

Digitized by Google

JQ447
A3
1935:1

LIST OF AGENTS FOR THE SALE OF GOVERNMENT PUBLICATIONS.

In Burma.

American Baptist Mission Press, Rangoon.
Biswas & Co., No. 226 Lewis Street, Rangoon.
British Burma Press Branch, Rangoon.
Burma Book Club, Ltd., Post Box No. 1068, Rangoon.
New Light of Burma Press, No. 61 Sule Pagoda Road, Rangoon.
Proprietor, Thu Dhama Wadi Press, No. 16—80 Maung Khine Street, Rangoon.
Rangoon Times Press, Rangoon.
The City Book Club, No. 98 Phayre Street, Rangoon.
Messrs. K. Bin Hoon & Sons, Nyaunglebin.
Maung Lu Gale, Law Book Depôt, No. 42 Ayo-o-gale, Mandalay.
Continental Trading Co., No. 363 Lower Main Road, Moulmein.

In India.

Book Co., Ltd., No. 4/4A College Square, Calcutta.
Butterworth & Co. (India), Ltd., Calcutta.
S. K. Lahiri & Co., No. 56 College Street, Calcutta.
W. Newman & Co., Calcutta.
Thacker, Spink & Co., Calcutta and Simla.
D. B. Taraporevala, Sons & Co., Bombay.
Thacker & Co., Ltd., Bombay.
City Book Co., Post Box No. 283, Madras.
Higginbotham & Co., Madras.
Mr. Ram Narain Lal, Proprietor, National Press, Katra, Allahabad.
Messrs. Sampson William & Co., Cawnpore, United Provinces.

In Europe and America.

The publications are obtainable either direct from The High Commissioner for India, Public Department, India House, Aldwych, London, W.C. 2, or through any bookseller.

Digitized by Google

1935

	JANUARY					FEBRUARY					MARCH				
Sunday .	...	6	13	20	27	...	3	10	17	24	3	10	17	24	31
Monday .	...	7	14	21	28	...	**4**	11	18	25	4	11	**18**	25	...
Tuesday .	**1**	8	15	22	29	...	5	12	19	26	5	12	**19**	26	...
Wednesday	2	9	16	23	30	...	6	13	20	27	6	13	20	27	...
Thursday .	3	10	17	24	31	...	7	14	21	28	7	14	21	28	...
Friday .	4	11	18	25	...	1	8	15	22	...	1/8	15	22	29	...
Saturday .	5	12	19	26	...	2	9	16	23	...	2/9	**16**	23	30	...

	APRIL					MAY					JUNE				
Sunday .	...	7	14	21	28	...	5	12	19	26	2	9	16	23	30
Monday .	1	8	**15**	**22**	29	...	6	13	20	27	3	10	17	24	...
Tuesday .	2	9	**16**	23	30	...	7	14	21	28	4	11	18	25	...
Wednesday	3	10	**17**	24	...	1	8	15	22	29	5	12	19	26	...
Thursday .	4	11	18	25	...	2	9	**16**	23	30	6	13	20	27	...
Friday .	5	**12**	**19**	26	...	3	10	17	**24**	31	7	14	21	28	...
Saturday .	6	**13**	**20**	27	...	4	11	18	25	...	1/8	15	22	29	...

	JULY					AUGUST					SEPTEMBER				
Sunday .	...	7	14	21	28	...	4	11	18	25	1	8	15	22	29
Monday .	1	8	**15**	22	29	...	5	12	19	26	2	9	16	23	30
Tuesday .	2	9	**16**	23	30	...	6	13	20	27	3	10	17	24	...
Wednesday	3	10	17	24	31	...	7	14	21	28	4	11	18	25	...
Thursday .	4	11	18	25	...	1	8	15	22	29	5	12	19	26	...
Friday .	5	12	19	26	...	2	9	16	23	30	6	13	20	27	...
Saturday .	6	13	20	27	...	3	10	17	24	31	7	14	21	28	...

	OCTOBER					NOVEMBER					DECEMBER				
Sunday .	...	6	13	20	27	...	3	10	17	24	1	8	15	22	**29**
Monday .	...	7	**14**	21	28	...	4	11	18	25	2	9	16	23	**30**
Tuesday .	1	8	**15**	22	29	...	5	12	19	26	3	10	17	**24**	**31**
Wednesday	2	9	**16**	23	30	...	6	13	20	27	4	11	18	**25**	...
Thursday .	3	**10**	**17**	24	31	...	7	14	21	28	5	12	19	**26**	...
Friday .	4	**11**	18	25	...	1	**8**	15	22	29	6	13	20	**27**	...
Saturday .	5	**12**	19	**26**	...	2	**9**	16	23	30	7	14	21	**28**	...

The dates shown in antique are gazetted holidays.

~~237957~~
M119999

Digitized by Google

Digitized by Google

CONTENTS

PART	PAGE
I.—*A.*—The Government	1
B.—Financial Commissioners	6
C.—Commissioners of Divisions	7
D.—Heads of Departments	*ib.*
II.—Burma Commission Gradation List—	
A.—Executive Branch	8
B.—Judicial Branch	22
Retired Officers temporarily re-employed	26
III.—General Administration—	
A.—Burma Frontier Service	27
B.—Burma Civil Service	31
C.—Subordinate Civil Service	47
IV.—Judicial—	
A.—High Court and Law Officers of Government	72
The Rule Committee	76
B.—Judicial Appointments reserved for members of the Civil Service or Officers of the Commission	77
C.—Small Cause Courts	78
D.—Stipendiary Magistrates in Rangoon	*ib.*
E.—Burma Judicial Service	79
F.—Subordinate Judicial Service	84
V.—Police Department—	
Civil Police	92
A.—Indian Police	*ib.*
B.—Burma Police Service	98
Rangoon City Police	103
Military Police	104
VI.—Political Department	109
VII.—Classified list of appointments in the Settlement and Land Records Departments	112
VIII.—Survey Department (under Central Government)	116
IX.—Classified list of appointments in the Agricultural Department ...	118
X.—Classified list of appointments in the Veterinary Services ...	123
XI.—Forest Department—	
A.—Indian Forest Service	125
B.—Provincial Forest Service	131
C.—Burma Forest Service	133
XII.—Excise Department	138
XIII.—Co-operative Societies Department	141
XIV.—Colonization Department	145
XV.—Stamps	146

Digitized by Google

PART	PAGE
XVI.—Income-Tax (under Central Government)	147
XVI*A*.—Salt Revenue Department (under Central Government)	150
XVII.—Customs Department (under Central Government)	151
XVIII.—Finance—	
A.—Indian Audit Department (under Central Government)	152
B.—Currency Department (under Central Government) ...	153
C.—Local Fund Audit Department	154
XIX.—Posts and Telegraphs (under Central Government) ...	155
XX.—Railway Department (under Central Government)—	
The Burma Railways Advisory Council	163
Engineering Department	164
Traffic Department	168
Telegraph Branch	170
Catering and Advertising Department	*ib.*
Loco and Carriage Department	171
Accounts Department	173
Stores Department	174
Burma Railways Medical Department	*ib.*
XXI.—Education Department—	
Gradation List of Officers of the Indian Educational Service ...	175
Gradation List of Officers of the Burma Educational Service ...	181
Inspectors of Schools	185
Deputy Inspectors of Schools	187
Headmasters of High Schools	193
University of Rangoon	195
Members of the Governing Body of the University College, Rangoon	199
Members of the Governing Body of the Intermediate College, Mandalay	200
Advisory Board for the Selection of Burma State Scholars ...	203
XXII.—Ecclesiastical Department (under Central Government)—	
Chaplains	204
XXIII.—Civil Medical Department	206
XXIII*A*.—Department of Public Health	219
Members of the Provincial Public Health Board	221
Members of the Burma Medical Council	222
The Central Midwives and Nurses Council	*ib.*
XXIV.—Prison Department	223
XXV.—Marine Department—	
Mercantile Marine Department (under Central Government) ...	226
Marine Department (Provincial)	*ib.*
List of Port Officers	*ib.*
Engineers	227
Marine Surveyors	228
Engineer Surveyors	
List of Port Commissioners, Rangoon	229
Pilots	230
XXVI.—Registration Department	231
XXVII.—Municipalities	246
XXVIII.—Cantonments Department (under Central Government)	247
XXIX.—Public Works Department—	
Engineer Establishment	248
The Communications Board	262
The Buildings Committee	263
Federated Shan States Establishment	264
XXX.—Minor Departments—	
Editor, "Headman's Gazette"	266
Superintendent, Archæological Survey (under Central Government)	*ib.*
Examiner in Chinese	*ib.*
Government Printing and Stationery	*ib.*
Superintendent, Burma Circle, Geological Survey of India (under Central Government)	267
Personal Assistants to Commissioners of Divisions	268
Superintendent, Cinchona Cultivation (under Central Government)	
Protector and Assistant Protector of Immigrants and Emigrants (under Central Government)	*ib.*
	ib.

Digitized by Google

PART	PAGE
XXX.—Minor Departments—*concld.*	
Office of the Director of Statistics and Labour Commissioner, Burma	269
Officers of the Boiler Inspection Department	*ib.*
Department of Industries—	
Officers under the Indian Factories Act, 1911	270
Superintendent, Cottage Industries	271
Saunders Weaving Institute, Amarapura	*ib.*
Government Technical Institute, Insein	272
XXXI.—Miscellaneous—	
Consuls, Vice-Consuls and Consular Agents ...	273
Officers on leave	275
Casualties reported during the quarter ending the 31st December 1934	289
Officers who have passed examinations in Oriental languages ...	290
Holders of distinctions	297
Members of the Rangoon Selection Board	318
XXXII.—Local Authorities—	
Members of the Local Government Advisory Board	319
The Rangoon Development Trust	*ib.*
Members of Municipal and Town Committees in Burma—	
(*a*) Municipal Committees, Burma	320
(*b*) Town Committees, Burma	346
(*c*) Town Committees, Shan States	351
District Councils in Burma	352
XXXIII.—Honorary Magistrates	365
XXXIV*A*.—List of Civil Divisions, Public Works Department, Forest and Education Circles, Postal Divisions and Subdivisions, Telegraph Divisions and Subdivisions, Municipalities and Cantonments—	
(1) Civil Divisions, Districts, Subdivisions, and Townships ...	375
(2) Circle and Divisional Charges in the Public Works Department	377
(3) Forest Circles, Divisions, Subdivisions, and Ranges ...	379
(4) Agricultural Circles	382
(5) Postal Divisions and Subdivisions	383
(6) Telegraph Divisions and Subdivisions	384
(7) Veterinary Department, Charges and Circles	385
(8) List of charges of Assistant and Junior Assistant Registrars, Co-operative Societies Department	386
(9) Municipalities and Cantonments	387
(10) District Councils and Deputy Commissioners' Local Funds ...	388
***B*.—List of Officers at the headquarters of Government**	389
***C*.—Distribution list by Divisions and Districts—**	
Lower Burma	399
Upper Burma	450
APPENDICES—	
I. The Auxiliary Force (India)	ii
The Volunteer Officers' Decoration	xiii
II. Warrant of Precedence for India	xiv
Table showing the relative rank of officers in the Army, the Royal Navy, the Royal Indian Marine and the Royal Air Force ...	xxii
Official Order of Precedence in Burma	xxiv
III. Table of Salutes to Shan Chiefs	xxvi
IV. List of Public Holidays for Government Offices	*ib.*
V. List of Public Holidays under the Negotiable Instruments Act, 1881	xxvii
VI. VII. Abbreviated Telegraphic Addresses of Government Officials ...	xxviii
INDEX	493

Digitized by Google

ABBREVIATIONS

The following expressions are indicated in this list by the letters shown opposite each :—

I.—Titles of Honour and Distinction.

Knight	Kt.
Knight Commander of the Royal Victorian Order	K.C.V.O.
Knight Commander of the Star of India	K.C.S.I.
Companion of the Star of India	C.S.I.
Knight Grand Commander of the Indian Empire	G.C.I.E.
Knight Commander of the Indian Empire	K.C.I.E.
Companion of the Indian Empire	C.I.E.
Companion of the Distinguished Service Order	D.S.O.
Kyet thaye zaung shwe Salwe ya Min	K.S.M.
Thuye gaung ngwe Da ya Min	T.D.M.
Ahmudan gaung Tazeik ya Min	A.T.M.
Member of the Victorian Order	M.V.O.
Volunteer Officers' Decoration	V.D.
Imperial Service Order	I.S.O.
Taing kyo Pyi kyo Saung	T.P.S.
Commander of the Order of the British Empire	C.B.E.
Officer of the Order of the British Empire	O.B.E.
Member of the Order of the British Empire	M.B.E.
Distinguished Flying Cross	D.F.C.

II.—Degrees, Licenses and Societies.

Associate of the City and Guilds of London Institute	A.C.G.I.
Associate of the Institute of Agriculture	A.I.Agri.
Associate of the Institute of Chemistry	A.I.C.
Associate of the Institute of Sanitary Engineers	A.I.S.E.
Associate Member of the Institute of Sanitary Engineers	A.M.I.S.E.
Associate Member of the Institution of Civil Engineers	Assoc.M.Inst.C.E.
Associate Member of the Institute of Civil Engineers, Ireland	A.M.I.C.E.I.
Associate Member of the Institution of Electrical Engineers (London)	A.M.I.E.E.
Associate Member of the Institution of Engineers (India)	A.M.I.E. (Ind.).
Associate Member of the Institute of Mechanical Engineers	A.M.I.M.E.
Associate Member of the Society of Engineers	A.M.S.E.
Associate Member of the Institution of Structural Engineers	A.M.Struct.E.
Associate of the Royal College of Agriculture at Cirencester	A.R A.C.
Associate of the Royal Institute of British Architects	A.R.I.B.A.
Associate of State Medicine	A.C S.M.
Associate of King's College	A.K.C.
Associate of Royal College of Science	A.R.C.S.
Bachelor in Engineering	B.A.I.
Bachelor in Surgery	B.Ch.
Bachelor of Agriculture	B.Ag.
Bachelor of Arts	B.A.
Bachelor of Obstetrics	B.A.O.
Bachelor of Civil Engineering	B.C.E.
Bachelor of Divinity	B.D.
Bachelor of Engineering	B.E.
Bachelor of Laws (English degree)	LL.B.
Bachelor of Laws (Calcutta)	B.L.
Bachelor of Letters	B.Litt.
Bachelor of Medicine	M.B.
Bachelor of Science	B.Sc.
Bachelor of Science in Electrical Engineering	B. Sc. E.E.
Correspondence Member of the Zoological Society	C.M.Z.S.
Diplomate in Public Health	D.P.H.
Diploma Faraday House, London	D.F.H.Lond.
Diploma Imperial College of Science and Technology	D.I.C.
Diploma Tropical Medicines	D.T.M.
Doctor of Divinity	D.D.
Doctor of Laws	LL.D.

Digitized by Google

II.—Degrees, Licenses and Societies—*concluded.*

Doctor of Letters	D.Litt.
Doctor of Medicine	M.D.
Doctor of Science	D.Sc.
Fellow of Cooper's Hill College	F.C.H.
Fellow of the Calcutta University	F.C.U.
Fellow of the Chartered Institute of Journalists	F.J.I.
Fellow of the Chemical Society	F.C.S.
Fellow of the Imperial Institute	F.I.Inst.
Fellow of the Royal Anthropological Institute	F.R A.I.
Fellow of the Royal Institute of Public Health	F.R.I.P.H.
Fellow of the Institute of Sanitary Engineers	F.I.S.F.
Fellow of the Royal Numismatic Society	F.R.N.S.
Fellow of the Linæan Society	F.L.S.
Fellow of the Madras University	F.M.U.
Fellow of the Royal Astronomical Society	F.R.A.S.
Fellow of the Royal Economic Society	F.R.E.S.
Fellow of the Royal Institute of British Architects	F.R.I.B.A.
Fellow of the Royal Colonial Institute	F.R.C.I.
Fellow of the Royal College of Surgeons	F.R.C.S.
Fellow of the Royal Geographical Society	F.R.G.S.
Fellow of the Royal Horticultural Society	F.R.H.S.
Fellow of the Royal Meteorological Society	F.R.M.S.
Fellow of the Royal Microscopical Society	F.R.M.S.
Fellow of the Royal Society of Arts	F.R.S.A.
Fellow of the Royal Society of Literature	F.R.S.L.
Fellow of the Royal Statistical Society	F.S.S.
Fellow of the Society of Incorporated Accountants and Auditors	F.S.A.A.
Fellow of the Surveyor's Institution	F.S.I.
Fellow of the Sanitary Institute	F.San.I.
Fellow of the Society of Tropical Medicine and Hygiene (Lond.)	F.S.T.M. & H. (Lond.)
Fellow of the Zoological Society	F.Z.S.
Graduate of Institution of Electrical Engineers	G.I.E.E.
Indian Order of Merit	I.O.M.
Kongelige Danske Geografiske Selskab	K.D.G.S.
Licentiate in Civil Engineering	L.C.E.
Licentiate in Medicine and Surgery	L.M.S.
Licentiate in Midwifery	L.M.
Licentiate of the Apothecaries' Hall, Dublin	L.A.H.
Licentiate of the Faculty of Physicians and Surgeons	L.F.P.S.
Licentiate of the Royal College of Physicians	L.R.C.P.
Licentiate of the Royal College of Surgeons	L.R.C.S.
Licentiate of the Society of Apothecaries	L.S.A.
Licentiate of Teaching	L.T.
Licentiate of Theology	L.Th.
Master in Surgery	C.M.
Master of Arts	M.A.
Member of the Engineering Institute of Canada	M.E.I.C.
Member of the American Institute of Electrical Engineers	M.Amer.I.E.E.
Member of the American Society of Civil Engineers	M.Amer.Soc.C.E.
Master of Science	M.Sc.
Master of Laws (English degree)	LL.M.
Member of the British Ornithological Union	M.B.O.U.
Member of the Institute of Civil Engineers	M Inst.C.E.
Member of the Institute of Engineers (India)	M.I.E. (Ind.).
Member of the Institute of Mechanical Engineers	M.I.M.E.
Member of the Institute of Petroleum Technologists	M.Inst.P.T.
Member of the Institution of Structural Engineers	M.I.Struct.E.
Member of the Institute of Marine Engineers	M.I.Mar.E.
Member of the Royal Agricultural College	M.R A.C.
Member of the Royal College of Surgeons	M.R.C.S.
Member of the Royal Asiatic Society	M.R.A.S.
Member of the Royal Agricultural Society	M.R.Ag.S.
Member of the Society of Engineers	M.S.E.
Member of the Royal Sanitary Institute	M.R.San.I.
Member of the Victoria Institute	M.V.I.
National Diploma of Agriculture	N.D.A.

Digitized by Google

ABBREVIATIONS

The following expressions are indicated in this list by the letters shown opposite each :—

I.—Titles of Honour and Distinction.

Knight	Kt.
Knight Commander of the Royal Victorian Order	K.C.V.O.
Knight Commander of the Star of India	K.C.S.I.
Companion of the Star of India	C.S.I.
Knight Grand Commander of the Indian Empire	G.C.I.E.
Knight Commander of the Indian Empire	K.C.I.E.
Companion of the Indian Empire	C.I.E.
Companion of the Distinguished Service Order	D.S.O.
Kyet thaye zaung shwe Salwe ya Min	K.S.M.
Thuye gaung ngwe Da ya Min	T.D.M.
Ahmudan gaung Tazeik ya Min	A.T.M.
Member of the Victorian Order	M.V.O.
Volunteer Officers' Decoration	V.D.
Imperial Service Order	I.S.O.
Taing kyo Pyi kyo Saung	T.P.S.
Commander of the Order of the British Empire	C.B.E.
Officer of the Order of the British Empire	O.B.E.
Member of the Order of the British Empire	M.B.E.
Distinguished Flying Cross	D.F.C.

II.—Degrees, Licenses and Societies.

Associate of the City and Guilds of London Institute	A.C.G.I.
Associate of the Institute of Agriculture	A.I.Agri.
Associate of the Institute of Chemistry	A.I.C.
Associate of the Institute of Sanitary Engineers	A.I.S.E.
Associate Member of the Institute of Sanitary Engineers	A.M.I.S.E.
Associate Member of the Institution of Civil Engineers	Assoc.M.Inst.C.E.
Associate Member of the Institute of Civil Engineers, Ireland	A.M.I.C.E.I.
Associate Member of the Institution of Electrical Engineers (London)	A.M.I.E.E.
Associate Member of the Institution of Engineers (India)	A.M.I.E. (Ind.).
Associate Member of the Institute of Mechanical Engineers	A.M.I.M.E.
Associate Member of the Society of Engineers	A.M.S.E.
Associate Member of the Institution of Structural Engineers	A.M.Struct.E.
Associate of the Royal College of Agriculture at Cirencester	A.R.A.C.
Associate of the Royal Institute of British Architects	A.R.I.B.A.
Associate of State Medicine	A.C.S.M.
Associate of King's College	A.K.C.
Associate of Royal College of Science	A.R.C.S.
Bachelor in Engineering	B.A.I.
Bachelor in Surgery	B.Ch.
Bachelor of Agriculture	B.Ag.
Bachelor of Arts	B.A.
Bachelor of Obstetrics	B.A.O.
Bachelor of Civil Engineering	B.C.E.
Bachelor of Divinity	B.D.
Bachelor of Engineering	B.E.
Bachelor of Laws (English degree)	LL.B.
Bachelor of Laws (Calcutta)	B.L.
Bachelor of Letters	B.Litt.
Bachelor of Medicine	M.B.
Bachelor of Science	B.Sc.
Bachelor of Science in Electrical Engineering	B. Sc. E.E.
Correspondence Member of the Zoological Society	C.M.Z.S.
Diplomate in Public Health	D.P.H.
Diploma Faraday House, London	D.F.H.Lond.
Diploma Imperial College of Science and Technology	D.I.C.
Diploma Tropical Medicines	D.T.M.
Doctor of Divinity	D.D.
Doctor of Laws	LL.D.

Digitized by Google

II.—DEGREES, LICENSES AND SOCIETIES—*concluded.*

Doctor of Letters	D.Litt.
Doctor of Medicine	M.D.
Doctor of Science	D.Sc.
Fellow of Cooper's Hill College	F.C.H.
Fellow of the Calcutta University	F.C.U.
Fellow of the Chartered Institute of Journalists	F.J.I.
Fellow of the Chemical Society	F.C.S.
Fellow of the Imperial Institute	F.I.Inst.
Fellow of the Royal Anthropological Institute	F.R A.I.
Fellow of the Royal Institute of Public Health	F.R.I.P.H.
Fellow of the Institute of Sanitary Engineers	F.I.S.F.
Fellow of the Royal Numismatic Society	F.R.N.S.
Fellow of the Linæan Society	F.L.S.
Fellow of the Madras University	F.M.U.
Fellow of the Royal Astronomical Society	F.R.A.S.
Fellow of the Royal Economic Society	F.R.E.S.
Fellow of the Royal Institute of British Architects	F.R.I.B.A.
Fellow of the Royal Colonial Institute	F.R.C.I.
Fellow of the Royal College of Surgeons	F.R.C.S.
Fellow of the Royal Geographical Society	F.R.G.S.
Fellow of the Royal Horticultural Society	F.R.H.S.
Fellow of the Royal Meteorological Society	F.R.M.S.
Fellow of the Royal Microscopical Society	F.R.M.S.
Fellow of the Royal Society of Arts	F.R.S.A.
Fellow of the Royal Society of Literature	F.R.S.L.
Fellow of the Royal Statistical Society	F.S.S.
Fellow of the Society of Incorporated Accountants and Auditors	F.S.A.A.
Fellow of the Surveyor's Institution	F.S.I.
Fellow of the Sanitary Institute	F.San.I.
Fellow of the Society of Tropical Medicine and Hygiene (Lond.)	F.S.T.M. & H. (Lond.)
Fellow of the Zoological Society	F.Z.S.
Graduate of Institution of Electrical Engineers	G.I.E.E.
Indian Order of Merit	I.O.M.
Kongelige Danske Geografiske Selskab	K.D.G.S.
Licentiate in Civil Engineering	L.C.E.
Licentiate in Medicine and Surgery	L.M.S.
Licentiate in Midwifery	L.M.
Licentiate of the Apothecaries' Hall, Dublin	L.A.H.
Licentiate of the Faculty of Physicians and Surgeons	L.F.P.S.
Licentiate of the Royal College of Physicians	L.R.C.P.
Licentiate of the Royal College of Surgeons	L.R.C.S.
Licentiate of the Society of Apothecaries	L.S.A.
Licentiate of Teaching	L.T.
Licentiate of Theology	L.Th.
Master in Surgery	C.M.
Master of Arts	M.A.
Member of the Engineering Institute of Canada	M.E.I.C.
Member of the American Institute of Electrical Engineers	M.Amer.I.E.E.
Member of the American Society of Civil Engineers	M.Amer.Soc.C.E.
Master of Science	M.Sc.
Master of Laws (English degree)	LL.M.
Member of the British Ornithological Union	M.B.O.U.
Member of the Institute of Civil Engineers	M Inst.C.E.
Member of the Institute of Engineers (India)	M.I.E. (Ind.).
Member of the Institute of Mechanical Engineers	M.I.M.E.
Member of the Institute of Petroleum Technologists	M.Inst.P.T.
Member of the Institution of Structural Engineers	M.I.Struct.E.
Member of the Institute of Marine Engineers	M.I.Mar.E.
Member of the Royal Agricultural College	M.R A.C.
Member of the Royal College of Surgeons	M.R.C.S.
Member of the Royal Asiatic Society	M.R.A.S.
Member of the Royal Agricultural Society	M.R.Ag.S.
Member of the Society of Engineers	M.S.E.
Member of the Royal Sanitary Institute	M.R.San.I.
Member of the Victoria Institute	M.V.I.
National Diploma of Agriculture	N.D.A.

Digitized by Google

III.—Allowances.

A.A.	Acting Allowance.
And. A.	Andaman Allowance.
Asyl. A.	Asylum Allowance.
Bact. A.	Bacteriological Allowance.
B.A.	Burma Allowance.
B.R.A.	Burma Railway Allowance.
C.A.	Charge Allowance.
C.L.A.	Compensatory Local Allowance.
Con.A.	Conveyance Allowance.
D.A.	Deputation Allowance.
Dy. A.	Duty Allowance.
T.A.	Fixed Travelling Allowance.
H.A.	House Allowance.
J.A.	Jail Allowance.
J.P.	Judicial Pay.
Lab. A.	Laboratory Allowance.
Lec. A.	Lecturer's Allowance.
Lep. A.	Leper Asylum Allowance.
L.A.	Local Allowance.
Lp. A.	Lock-up Allowance.
L.B.A.	Lower Burma Allowance.
Lun. A.	Lunatic Asylum Allowance.
M.S.A.	Medical School Allowance.
Mu. A.	Municipal Allowance.
Nor. A.	Normal School Allowance.
O.A.	Office Allowance.
O.P.	Overseas Pay.
P.A.	Personal Allowance.
Plag. A.	Plague Allowance.
Pol. A.	Police Allowance.
P.T.S.A.	Police Training School Allowance.
P.H.O.A.	Port Health Officer's Allowance.
R.A.	Research Allowance.
Set. A.	Settlement Allowance.
Sh. A.	Shore Allowance.
S.A.	Special Allowance.
S.P.	Special Pay.
St. P.	Staff Allowance.
S.P.A.	State Prisoners' Allowance.
Sp. A.	Sumptuary Allowance.
T.P.	Technical Pay.
Try A.	Treasury Allowance.
U.B.A.	Upper Burma Allowance.
V.D.A.	Vaccination Depot Allowance.

IV.—General Abbreviations.

Accountant-General	A.G.
Additional District and Sessions Judge	A.D. & S.J.
Additional District Magistrate	A.D.M.
Additional Judge	A.J.
Additional Magistrate	A.M.
Adjutant	Adjt.
Aide de-Camp	A.D.C.
Akunwun	Ak.
Army Veterinary Department	A.V.D.
Assistant Accountant-General	A.A.G.
Assistant Adjutant	A. Adjt.
Assistant Commandant	A. Comdt.
Assistant Commissioner of Income-Tax	A.C.I.T.
Assistant Commissioner	A.C.
Assistant Conservator of Forests	A.C.F.
Assistant Director of Public Instruction	A.D.P.I.
Assistant Engineer	A.E.
Assistant Forest Engineer	A.F.E.
Assistant Government Translator	A.G.T.
Assistant Health Officer	A.H.O.
Assistant Inspector of Schools	A.I.Sch.

Digitized by Google

IV.—GENERAL ABBREVIATIONS—*continued.*

Assistant Income-Tax Officer	A.I.T.O.
Assistant Judge	Asst. J.
Assistant Port Officer	A.P.O.
Assistant Registrar	A.R.
Assistant Settlement Officer	A.S.O.
Assistant Superintendent of Excise	A Sup. Ex.
Assistant Superintendent of Land Records	A.S.L.R.
Assistant Superintendent of Police	A.S.P.
Assistant Township Officer	A.T.O.
Average Pay	A.P.
Battalion	Bn.
Battalion Commandant	Bn. Comdt.
Burma Civil Service	B.C.S.
Burma Educational Service	B.E.S.
Burma Forest Service	B.F.S.
Burma Frontier Service	B.Fr.S.
Burma Judicial Service	B.J.S.
Chief Conservator of Forests	C.C.F.
Chief Engineer	Ch. E.
Circle	Cir.
Civil Assistant Surgeon	C.A.S.
Civil Surgeon	C.S.
Civil Veterinary Department	C.V.D.
Collector	Col.
Commissioner	Comr.
Conservator of Forests	C.F.
Criminal Investigation Department	C.I.D.
Deputy Accountant-General	Dy. A.G.
Deputy Commissioner	D.C.
Deputy Conservator of Forests	D.C.F.
Deputy Inspector-General	D.I.G.
Deputy Inspector of Schools	Dy. I.Sch.
Deputy Myoók	Dy. M.O.
Deputy Superintendent of Police	Dy. S.P.
Director of Public Instruction	D.P.I.
District	Dt.
District and Sessions Judge	D. & S.J.
District Magistrate	D.M.
District Superintendent of Police	D.S.P.
Division	Dn.
Divisional Engineer, Telegraphs	D.E.T.
Divisional Forest Officer	D.F.O.
Entered the Subordinate Civil Service by Competitive Examination	C.E.
Establishment	Estb.
Executive Engineer	E.E.
Extra Assistant Commissioner	E.A.C.
Extra Assistant Conservator of Forests	E.A.C.F.
Extra Deputy Conservator of Forests	E.D.C.F.
Financial Commissioner	F.C.
Forest Ranger	F.R.
Furlough	F.
Government Translator	G.T.
Governor	Govr.
Grade	Gr.
Half Average Pay	H.A.P.
Headquarters Assistant	H.Q A.
Headquarters Assistant Superintendent of Police	H.Q.A.S.P.
Headquarters Deputy Superintendent of Police	H.Q. Dy. S.P.
Headquarters Magistrate	H.Q.M.
Indian Forest Service	I.F.S
Imperial Police Service	I.P.S.
Income-tax Officer	I.T.O.
Indian Civil Service	I.C.S.
Indian Educational Service	I.E.S.
Indian Medical Service	I.M.S.
Inkunwun	*Ink.*
Inspector, Civil Veterinary Department	Vet. Insp.

Digitized by Google

IV.—GENERAL ABBREVIATIONS—*concluded.*

Inspector-General	I.-G.
Inspector of Excise	I.Ex.
Inspector of Police	I.P.
Inspector of Post Offices	I.P.O.
Inspector of Schools	I. Sch.
Junior Assistant Registrar	J.A.R.
Karen Schools	Krn. Sch.
Leave	Lv.
Leave on Medical Certificate	M.C.
Member of the Legislative Assembly	M.L.A.
Member of the Burma Legislative Council	M L.C.
Military Assistant Surgeon	Mil. A.S.
Myoôk	M.O.
North, East, South, West	N.,E.,S.,W.
Officiating	Offg.
Personal Assistant	P. Asst.
Port Health Officer	P.H.O.
Port Officer	P.O.
Postmaster-General and Director, Telegraphs	P.M.G. & Dir. Tels.
Principal Officer, Mercantile Marine Department	P.O.M.M.D.
Private Secretary	Pte. Secy.
Privilege leave	P.L.
Probationary	Prob.
Public Works Department	P.W.D.
Public Works Subdivision	P.W. Sdn.
Quarter Average Pay	Q.A.P.
Resident Excise Officer	R.E.O.
Royal Artillery	R.A.
Royal Engineers	R.E.
Royal Indian Marine	R.I.M.
Secretariat	Sectt.
Settlement Officer	S.O.
Small Cause Court jurisdiction up to Rs. 50 in Town or Municipality	S.C. 50
Small Cause Court jurisdiction up to Rs. 100 in Town or Municipality	S.C. 100
Special leave for studying the Chinese language	C.L.
Special leave on private affairs	S.L.
Special Power Magistrate	S.P.M.
Study Leave	S. Lv.
Subdivision	Sdn.
Subdivisional Forest Officer	S.D.F.O.
Subdivisional Judge	S.D.J.
Subdivisional Magistrate	S.D.M.
Subdivisional Officer	S.D.O.
Subdivisional Police Officer	S.D.P.O.
Sub-Engineer	Sub. E.
Subordinate Civil Service	S.C.S.
Subordinate Forest Service	S F.S.
Subordinate Judge	Sub. J.
Subordinate Judicial Service	S.J.S.
Superintending Engineer	S E.
Superintendent of Excise	Sup. Ex.
Superintendent of Jails	Sup. J
Superintendent of Land Records	S.L.R.
Superintendent of Post Offices	S.P.O.
Superintendent of Telegraph Traffic	S.T.T.
Township Judge	T.J.
Township Officer	T.O.
Treasury Officer	Try.O.
Under training	U.t.
Upper and Lower	U. & L.
Without pay	W.P.

V.—LETTERS ALLOTTED TO DEPARTMENTS.

A.	Executive Services	Home and Political Department.
B.	Judicial Services	Home and Political Department.
C.	Police Services	Home and Political Department.
D.	Miscellaneous Services	Home and Political Department.

Digitized by Google

V.—LETTERS ALLOTTED TO DEPARTMENTS—*concluded.*

E.	Education Services	Education Department.
H.	Public Health Services	
M.	Medical Services	
X.	Excise Services	
F.	Forest Services	Forest Department.
V.	Veterinary Services	
O.	Co-operative Services	
R.	Agricultural Services	
L.	Buildings and Roads Department ...	
W.	Irrigation Department	
I.	Income-tax Department	Finance and Revenue Department.
P.	Government Press Department ...	
N.	Land Records Department ...	
G.	Industrial Services.	
J.	Jail Department.	
K.	Miscellaneous Law Officers.	

VI.—EXAMINATIONS.

A. Passed for Sub-Engineer.
At. Passed in Atsi.
Ar. Passed in Arabic.
A.E. Passed examination or promotion to Deputy Examiner.
B., b. Passed in Burmese by the higher or lower standard respectively.
Ben., ben. Passed in Bengali by the higher or lower standard respectively.
bc. Passed in Burmese by the colloquial standard.
Be. Passed in Beluchi by the higher standard.
Bi. Passed in Brahni.
Cbk. Passed in the Chinbôk dialect of the Chin language.
C.E. Competitive Examination.
C.E. Obtained the certificate of qualification as an Assistant Engineer at the Thomason Civil Engineering College, Roorkee.
Ch. Passed in Chin.
chi. Passed in the elementary examination in Chinese.
Chi. Passed in Chinese.
CKc. Passed in the Chingpaw dialect of the Kachin language.
D. Obtained a certificate of having satisfactorily completed the Provincial Service course at the Forest Research Institute and College.
D.R. Obtained a Forest Ranger's certificate at the Forest School, Dehra Dun, or at the Forest Research Institute and College, Dehra Dun.
D.H.B. Passed in Burmese by the Degree of Honour Standard.
E.E. Passed entrance examination for Assistant Examiner of Accounts.
e. Passed in Burmese by the elementary standard.
F1, f1. Passed by the higher or lower standard in the 1st compartment of the Departmental Examination for Judicial Officers in law.
F2, f2. Passed by the higher or lower standard in the 2nd compartment of the Departmental Examination for Judicial Officers in law.
G. Passed in Gurmukhi.
Guj, guj. Passed in Gujerati by the higher or lower standard respectively.
hc. Passed in Hindustani by the colloquial standard.
H.H. Passed in Hindustani by the high proficiency standard.
H., h. Passed in Hindustani by the higher or lower standard respectively.
H.B. Passed in Burmese by the high proficiency standard.
H., St. Passed in Sanskrit by the high proficiency standard.
Hs. Passed in the Shan language as spoken in Kale-Hsawnghsup and Singaling-Hkamti.
Ir. Passed the examination prescribed for officers of the Irrigation Department.
J. Passed in Civil Law by the old examination, higher standard.
j. Passed in Civil Law (one standard only).
K. Passed in Karenni.
Kc. Passed in Kachin.
Ki. Passed in Kami.
L., l. Passed in law by the higher or lower standard respectively.†
Lch. Passed in the Lai (Baungshè) dialect of the Chin language.
Li. Passed in Lisaw.
m. Passed by the lower standard for Judicial Officers in criminal law.

† L against officer in Part V—Civil and Military Police—Passed in Criminal Law by the standard for Police Officers and passed the examination in Law for British Officers of the Burma Military Police respectively.
L against officer in Part XI—Imperial and Provincial Forest Services—means "Passed in Forest Law."

Digitized by Google

VI.—EXAMINATIONS—*concluded.*

M. Passed by the higher standard for Judicial Officers in criminal law.
Ma. Passed in Malay.
Mon. Passed in Mon (Talaing).
Mr. Passed the prescribed test in the Maru language.
Mar., mar. Passed in Marathi by the higher or lower standard respectively.
Mu. Passed in Manipuri.
Ng. Passed in Nung.
P. Qualifying certificate for B.Fr.S., B.C.S., B.J.S., S.C.S. and S.J.S.†
P.* Do. subject to the production of a treasury training certificate.
P.B. Passed in Burmese by the proficiency standard.
P.H. Passed in Hindustani by the proficiency standard.
pk. Passed in Pwo-Karen.
P.P.S.S. Passed in practical sanitary science.
Pâ. Passed in Pâli by the higher standard.
Pâ,H.P. Passed in Pâli by the higher proficiency standard.
Pg. Passed in Palaung.
Pr. Passed in procedure and accounts for Forest Officers.
Pun., pun. Passed in Punjabi by the higher or lower standard respectively.
Per., per, *per.* Passed in Persian by the higher or lower standard or field service test respectively.
Pus., pus., push. Passed in Pushtu by the higher, lower or elementary standards respectively.
Q. Intermediate certificate for B.Fr.S., B.C.S., B.J.S., S.C.S. and S.J.S.
R., r. Passed in revenue law by the higher or lower standard respectively.‡
s. Passed in survey or exempted from passing under A.D. Circular No. 31 of 1921.
Sh., sh. Passed in Shan by the higher or lower standard respectively.
Sm. Passed in Siamese.
S. Passed in survey by officers of the Land Records Department.
Sch. Passed in Siyin dialect of the Chin language.
Si. Passed in Sindi by the higher standard.
sk. Passed in Sgau-Karen.
St. Passed in Sanskrit by the higher standard.
T., t. Passed in treasury by the higher or lower standard respectively.
T.* Passed in treasury subject to the production of the certificate required by Rule 24 of the Departmental Examination Rules.
Tam., tam, *tam.* Passed in Tamil by the high proficiency or obligatory or lower standards.
Tch. Passed in Tashon (Laizao) dialect of the Chin language.
Tg. Passed in Taungthu.
Th.H. Obtained the higher standard certificate at the Burma Forest School, Tharrawaddy.
Th.L. Obtained the lower standard certificate at the Burma Forest School, Tharrawaddy.
Tel., tel. Passed in Telugu by the higher or lower standard respectively.
Ur., ur. Passed in Urdu by the higher or lower standard respectively.
Ur. H. P. Passed in Urdu by the high proficiency standard.
W. Passed in the Wa language.
Yü. Passed in the Yünnanese dialect of the Chinese language.

VII.—POWERS.

Criminal Procedure Code.

1. Magistrate of the 1st class.
2. Magistrate of the 2nd class.
3. Magistrate of the 3rd class.
4. Additional Sessions Judge.
5. Empowered to exercise all the powers specified in the fourth schedule of the Code as the powers with which a Magistrate of the 1st class may be invested.
6. Justice of the Peace.
7. Empowered under section 30, Criminal Procedure Code, to try any offences not punishable with death.
8. Empowered to demand security for good behaviour under section 108, Criminal Procedure Code.
9. Empowered to demand security for good behaviour under section 110, Criminal Procedure Code.
10. Empowered to make orders as to local nuisances under section 133, Criminal Procedure Code.

† P against Police and Forest Officers means "Passed in all departmental examinations."
‡ R against officers in Part XI—Imperial and Provincial Forest Services—means "Passed in Land Revenue by the standard for Forest Officers."

Digitized by Google

VII.—POWERS—*continued.*

Criminal Procedure Code.

11. Empowered under section 143, Criminal Procedure Code, to make orders prohibiting repetitions of nuisances.
11. (*a*) Denotes magisterial powers numbers 11, 12, 13, 16 and 17.
12. Empowered to make orders under section 144, Criminal Procedure Code.
12. (*a*) Empowered to authorise further detention in police custody under section 167 (2) Criminal Procedure Code, 1898, as amended by Act XVIII of 1923.
12. (*b*) Empowered to record statements and confessions under section 164 (1), Criminal Procedure Code, 1898, as amended by Act XVIII of 1923.
13. Empowered to hold inquests under section 174, Criminal Procedure Code.
14. Empowered to issue summons or warrant for offence committed beyond local jurisdiction under section 186, Criminal Procedure Code.
15. Empowered under section 190 (1), Criminal Procedure Code.
16. Empowered under section 190 (1)(*a*), Criminal Procedure Code, to take cognizance of offences upon complaints.
17. Empowered under section 190 (1) (*b*), Criminal Procedure Code, to take cognizance of offences upon police reports.
18. Empowered under section 190 (1) (*c*), Criminal Procedure Code, to take cognizance of offences without complaint.
19. Empowered to transfer cases under section 192, Criminal Procedure Code.
20. Empowered to commit for trial under section 206, Criminal Procedure Code.
21. Empowered to try summarily under section 260, Criminal Procedure Code.
22. Empowered to hear appeals from convictions by Magistrates of the 2nd and 3rd classes under section 407, Criminal Procedure Code.
23. Empowered to exercise all the additional powers with which Provincial Magistrate of the 1st class may be invested by the Local Government, except under section 407, Criminal Procedure Code, to hear appeals from convictions by Magistrates, 2nd and 3rd classes.
24. Empowered to call for records under section 435, Criminal Procedure Code.
25. Empowered to sell property alleged or suspected to have been stolen, etc., under section 524, Criminal Procedure Code.
26. Empowered under section 562, Criminal Procedure Code, to make order as to first offenders.
27. Empowered under section 565, Criminal Procedure Code, to order released convicts to notify residence.

Upper Burma Criminal Justice Regulation.

28. Empowered to pass sentences of whipping under section IV, clause (3), of the schedule to the Upper Burma Criminal Justice Regulation, 1892.

Opium Act.

29. Empowered to try cases under the Opium Act, 1878.
30. Empowered under section 14 of the Opium Act, 1878.
31. Empowered under section 19 of the Opium Act 1878.

The Burma Excise Act, 1917.

32. Empowered under section 62 of the Burma Excise Act, 1917, to try offences under the Act.
33. Appointed under section 6, clause (*b*), of the Burma Excise Act, 1917, to exercise and perform the powers and duties of a Collector under the Act.
34. Empowered under section 64 of the Burma Excise Act, 1917, to require execution of bond.

Stamp Act.

35. Appointed under section 2, clause 9 (*b*), of the Indian Stamp Act, 1898, to exercise and perform all the powers and duties conferred and imposed by the Act on a Collector.

Burma Forest Act.

36. Empowered to try forest offences under section 3 of the Burma Forest Act, 1902.

Upper Burma Land and Revenue Regulation.

37. Invested with the powers of a Collector under the Upper Burma Land and Revenue Regulation, 1889, and the rules thereunder.

Burma Gambling Act.

38. Empowered to issue warrants under section 6 of the Burma Gambling Act, 1899.
39. Empowered to demand security for good behaviour under section 17 of the Burma Gambling Act, 1899

40 .....

Digitized by Google

VII.—POWERS—*concluded.*

Burma Village Act.

41. Invested with the powers of a Deputy Commissioner under the Burma Village Act, 1907.

Cantonments Act.

42. Empowered under section 7 of the Cantonments Act, 1910, to try suits which do not exceed Rs. 200 in value.

Kachin Hill Tribes Regulation, 1895.

43. Invested with the powers of an Assistant Commissioner under section 2 (5).
44. Invested with certain powers of a Deputy Commissioner under section 10 (1).

Reformatory Schools Act.

45. Empowered under section 8 (2) of the Reformatory Schools Act, 1897.

Chin Hills Regulation, 1896.

46. Invested with the powers of a Superintendent under section 2 (1).
47. Invested with the powers of an Assistant Superintendent under section 2 (2).
47A. Invested with the powers of an Assistant Superintendent under section 11.

Shan States Laws and Criminal Justice Order, 1897.

48. Appointed to be an Assistant Superintendent under section 3 (4).

Federated Shan States Laws and Criminal Justice Order, 1926.

49. Appointed to be an Assistant Superintendent under section 2 (4).

Opium Law Amendment Act.

50. Empowered under section 3 of the Opium Law Amendment Act, 1909.

Hkamti Long Administration Order, 1922.

51. Invested with the powers of an Assistant Superintendent under section 3 (3).

Indian Lunacy Act, 1912.

52. Invested with powers under the Act.

Burma Salt Act, 1917.

53. Invested with powers under section 30 of the Act.

Indian Penal Code.

54. Empowered under section 124A of the Code.

Scheduled Districts Act, 1874.

55. Empowered under section 6 of the Act.

Burma Fisheries Act, 1905.

56. Empowered under section 10, sub-section (2) of the Act.

Burma Excise (Amendment) Act, 1925.

57. Empowered under section 64A of the Act.

Agriculturists' Loans Act, 1884.

58. Invested with the power conferred by Rule 19 of the Rules under the Act.

Land Improvement Loans Act, 1883.

59. Empowered to discharge the functions of a Collector under section 3 of the Act.

Upper Burma Ruby Regulation, 1887.

60. Specially empowered to exercise the powers conferred by section 6, sub-section 1 of the Regulation.

Prevention of Crime (Young Offenders) Act, 1930.

61. Invested with powers under section 10(e) of the Act.

VIII.—OVERSEAS PAY AND ALLOWANCES.

1. O.P. at varying rates is drawn by officers with a European domicile in accordance with the Superior Civil Service (Revision of Pay and Pension) Rules, 1924.
2. Officers stationed at certain headquarters draw C.L.A. at rates fixed by Government of Burma F. D. Notification No. 51, dated the 31st December 1921.
3. A Burma Allowance is granted to officers in Imperial Services at rates laid down in Government of Burma F.D. Notification No. 24, dated the 25th March 1920.
4. A fixed travelling allowance of Rs. 250 *per mensem* is paid to Commissioners of Divisions.
5. Judicial pay is drawn under the terms of Rule 7 of Appointment Department Notification No. 28, dated the 15th January 1925.

Entries relating to pay and allowances have been deleted from the Civil List.

Digitized by Google

THE QUARTERLY CIVIL LIST

PART I.

A.—THE GOVERNMENT.

GOVERNOR OF BURMA.

	Date of appointment.
HIS EXCELLENCY SIR HUGH LANSDOWN STEPHENSON, K.C.S.I., K.C.I.E.	**23rd December 1932.**

PERSONAL STAFF OF HIS EXCELLENCY THE GOVERNOR.

Private Secretary.

Major FREDERICK WILLIAM SPRINGETT WATKINS, The Scinde Horse	16th April 1933.

Aides-de-Camp.

Captain D.C.S. SINCLAIR, 2nd Bn., The Royal Berkshire Regiment	23rd December 1932.
Lieut. A. M. HICKS, 1st Bn., The Prince of Wales' Volunteers (South Lancashire)	19th November 1934.
Captain S. V. McCoy, 2nd Lancers (Gardner's Horse)—Lv. 2 mos. 1 day, 19-11-34; reverts to Military duty from 20-1-35) ...	1st January 1933.

Honorary Aides-de-Camp.

Lieut.-Colonel A. Lethbridge, C.B.E., I.A.	20th July 1930.
Captain H. W. B. Livesay, O.B.E., R.I.N.	19th February 1934.

Indian Aides-de-Camp.

Subadar-Major LASANG GAM, late of the 3/20th Burma Rifles	15th August 1932.
Naib-Commandant ATTA MUHAMED KHAN, *Khan Bahadur*, B.M.P.	11th July 1933.

MEMBERS OF THE EXECUTIVE COUNCIL OF THE GOVERNOR OF BURMA.

The Hon'ble Mr. THOMAS COUPER, C.S.I., I.C.S. (Vice-President) ...	31st October 1932.
The Hon'ble Sir MAUNG BA, K.S.M.	1st January 1932.

MINISTERS TO THE GOVERNOR OF BURMA.

The Hon'ble U Ba Pe	9th April 1934.
The Hon'ble Dr. Ba Maw, *Barrister-at-Law*	9th April 1934.

COUNCIL OF STATE.

ELECTED MEMBERS.

1. The Hon'ble Mr. Pundi Chetlur Desika Chari (Burma General) ...	26th April 1934.
2. The Hon'ble Mr. JAMES BARRIE GLASS (Burma Chamber of Commerce Constituency)	3rd September 1932.

Digitized by Google

UNIV. OF CALIFORNIA

LEGISLATIVE ASSEMBLY.

Elected Members.

1. U Thein Maung	*Non-European Constituency* ...	13th December 1934.
2. Dr. Thein Maung		
3. U Ba Si		
4. W. J. C. Richards ...	*European Constituency* ...	25th October 1934.

BURMA LEGISLATIVE COUNCIL.

President—The Hon'ble Sir Oscar de Glanville, C.I.E., O.B.E., *Barrister-at-Law*	16th December 1932.
Deputy President—Saw Pe Tha, *Barrister-at-Law* ...	6th December 1932.
Secretary—U Ba Dun, *Barrister-at-Law*	28th January 1926.
Assistant Secretary—H. M. Elliot	1st September 1930.

Members of the Executive Council (ex-officio).

1. The Hon'ble Mr. Thomas Couper, C.S.I., I.C.S.	3rd October 1930.
2. The Hon'ble Sir Maung Ba, K.S.M.	1st January 1932.

Ministers.

The Hon'ble U Ba Pe	9th April 1934.
The Hon'ble Dr. Ba Maw, *Barrister-at-Law*	9th April 1934.

Nominated Members.

Officials.

1. Walter Booth-Gravely, C.I.E., I.C.S.	29th November 1932
2. Col. Clifford Alichin Gill, K.H.S., I.M.S.	29th November 1932
3. I. G. Lloyd, C.S.I., I.C.S.	30th January 1934
4. G. N. Martin, I.C.S.	30th January 1934.
5. U Saw Hla Pru, A.T.M.	30th January 1934.
6. Lieut.-Colonel C. de M. Wellborne, O.B.E., I.A.	30th January 1934.
7. R. M. MacDougall, I.C.S.	2nd March 1934.
8. J. H. Wise, I.C.S.	24th July 1934.
9. A. McKerral, C.I.E.	24th July 1934.
10. O. H. Teulon, A.M.I.C.E., A.C.G.I., I.S.E.	24th July 1934.

Non-officials.

1. Dr. Nasarwanji Nawroji Parakh, L.F.P. & L.M.S. (Glas.), L.S.A. (Lon.), Medical Practitioner	2nd December 1932.
2. Sir John Arnold Cherry, C.I.E., *Barrister-at-Law* ...	2nd December 1932.
3. U Po Lin, T.P.S., Land Owner	2nd December 1932.
4. U Po Yin, K.S.M., Merchant	2nd December 1932.
5. A. M. M. Vellayan Chettiar	2nd December 1932.
6. E. P. Pillai, Pleader	20th November 1933.

Digitized by Google

BURMA LEGISLATIVE COUNCIL—*continued.*

ELECTED MEMBERS.

No.	Name of Member.	Name and class of constituency represented.	Date of election.
1	U San Shwe Bu ...	Akyab Town (General Urban) ...	18th November 1932
2	U Kun, *Bar.-at-Law*	Bassein Town (General Urban) ...	18th November 1932
3	U Po Yin, A.T.M. ...	Henzada Town (General Urban) ...	18th November 1932
4	U Ba Shwe ...	Mandalay Town (General Urban) ...	18th November 1932
5	U Maung Maung Gyi	Mandalay Town (General Urban) ...	18th November 1932
6	U Ba Than ...	Mandalay Town (General Urban) ...	18th November 1932
7	U Chit Hlaing, *Bar.-at-Law.*	Moulmein (General Urban) ...	18th November 1932
8	Daw Hnin Mya ...	Moulmein (General Urban) ...	18th November 1932
9	U Ba Than ...	Prome Town (General Urban) ...	18th November 1932
10	The Hon'ble U Ba Pe	East Rangoon (General Urban) ...	6th February 1933
11	U Maung Maung Ohn Ghine.	East Rangoon (General Urban) ...	6th February 1933
12	L. Choon Foung ...	West Rangoon (General Urban) ...	18th November 1932
13	U Tun Aung ...	West Rangoon (General Urban) ...	18th November 1932
14	Khoo Hock Chuan ...	Tavoy Town (General Urban) ...	18th November 1932
15	R. K. Ghose ...	Akyab Indian Community (Indian Urban)	19th October 1932
16	B. N. Das ...	Bassein Indian Community (Indian Urban).	18th November 1932
17	Ganga Singh ...	Mandalay Indian Community (Indian Urban).	18th November 1932
18	M. M. Rafi, *Bar.-at-Law.*	Moulmein Indian Community (Indian Urban).	19th October 1932
19	S. A. S. Tyabji ...	East Rangoon Indian Community (Indian Urban).	18th November 1932
20	*Khan Bahadur* Ibrahim	East Rangoon Indian Community (Indian Urban).	16th January 1934
21	Tilla Mohamed Khan	West Rangoon Indian Community (Indian Urban).	18th November 1932
22	A. M. A. Kareem Ganni	West Rangoon Indian Community (Indian Urban).	18th November 1932
23	U Tun Baw ...	Amherst Karen Community (Karen Rural).	1st November 1932
24	Sra Shwe Ba, T.P.S. ...	Bassein Karen Community (Karen Rural)	18th November 1932
25	U Shwe Nyun ...	Maubin Karen Community (Karen Rural)	18th November 1932
26	Saw Pe Tha, *Bar.-at-Law.*	Myaungmya Karen Community (Karen Rural).	18th November 1932
27	U Po Lay ...	Thaton Karen Community (Karen Rural)	28th December 1933
28	Saw Ba Thein ...	Amherst (General Rural) ...	18th November 1932

Digitized by Google

LEGISLATIVE ASSEMBLY.

Elected Members.

1. U Thein Maung	*Non-European Constituency* ...	13th December 1934.
2. Dr. Thein Maung		
3. U Ba Si		
4. W. J. C. Richards ...	*European Constituency* ...	25th October 1934.

BURMA LEGISLATIVE COUNCIL.

President—The Hon'ble Sir Oscar de Glanville, C.I.E., O.B.E., *Barrister-at-Law*	16th December 1932.
Deputy President—Saw Pe Tha, *Barrister-at-Law* ...	6th December 1932.
Secretary—U Ba Dun, *Barrister-at-Law*	28th January 1926.
Assistant Secretary—H. M. Elliot	1st September 1930.

Members of the Executive Council (ex-officio).

1. The Hon'ble Mr. Thomas Couper, C.S.I., I.C.S.	3rd October 1930.
2. The Hon'ble Sir Maung Ba, K.S.M.	1st January 1932.

Ministers.

The Hon'ble U Ba Pe	9th April 1934.
The Hon'ble Dr. Ba Maw, *Barrister-at-Law*	9th April 1934.

Nominated Members.

Officials.

1. Walter Booth-Gravely, C.I.E., I.C.S.	29th November 1932
2. Col. Clifford Alichin Gill, K.H.S., I.M.S.	29th November 1932
3. I. G. Lloyd, C.S.I., I.C.S.	30th January 1934
4. G. N. Martin, I.C.S.	30th January 1934.
5. U Saw Hla Pru, A.T.M.	30th January 1934.
6. Lieut.-Colonel C. de M. Wellborne, O.B.E., I.A.	30th January 1934.
7. R. M. MacDougall, I.C.S.	2nd March 1934.
8. J. H. Wise, I.C.S.	24th July 1934.
9. A. McKerral, C.I.E.	24th July 1934.
10. O. H. Teulon, A.M.I.C.E., A.C.G.I., I.S.E.	24th July 1934.

Non-officials.

1. Dr. Nasarwanji Nawroji Parakh, L.F.P. & L.M.S. (Glas.), L.S.A. (Lon.), Medical Practitioner	2nd December 1932.
2. Sir John Arnold Cherry, C.I.E., *Barrister-at-Law* ...	2nd December 1932.
3. U Po Lin, T.P.S., Land Owner	2nd December 1932.
4. U Po Yin, K.S.M., Merchant	2nd December 1932.
5. A. M. M. Vellayan Chettiar	2nd December 1932.
6. E. P. Pillai, Pleader	20th November 1933.

Digitized by Google

BURMA LEGISLATIVE COUNCIL—*continued.*

ELECTED MEMBERS.

No.	Name of Member.	Name and class of constituency represented.	Date of election.
1	U San Shwe Bu ...	Akyab Town (General Urban) ...	18th November 1932
2	U Kun, *Bar.-at-Law*	Bassein Town (General Urban) ...	18th November 1932
3	U Po Yin, A.T.M. ...	Henzada Town (General Urban) ...	18th November 1932
4	U Ba Shwe ...	Mandalay Town (General Urban) ...	18th November 1932
5	U Maung Maung Gyi	Mandalay Town (General Urban) ...	18th November 1932
6	U Ba Than ...	Mandalay Town (General Urban) ...	18th November 1932
7	U Chit Hlaing, *Bar.-at-Law.*	Moulmein (General Urban) ...	18th November 1932
8	Daw Hnin Mya ...	Moulmein (General Urban) ...	18th November 1932
9	U Ba Than ...	Prome Town (General Urban) ...	18th November 1932
10	The Hon'ble U Ba Pe	East Rangoon (General Urban) ...	6th February 1933
11	U Maung Maung Ohn Ghine.	East Rangoon (General Urban) ...	6th February 1933
12	L. Choon Foung ...	West Rangoon (General Urban) ...	18th November 1932
13	U Tun Aung ...	West Rangoon (General Urban) ...	18th November 1932
14	Khoo Hock Chuan ...	Tavoy Town (General Urban) ...	18th November 1932
15	R. K. Ghose ...	Akyab Indian Community (Indian Urban)	19th October 1932
16	B. N. Das ...	Bassein Indian Community (Indian Urban).	18th November 1932
17	Ganga Singh ...	Mandalay Indian Community (Indian Urban).	18th November 1932
18	M. M. Rafi, *Bar.-at-Law.*	Moulmein Indian Community (Indian Urban).	19th October 1932
19	S. A. S. Tyabji ...	East Rangoon Indian Community (Indian Urban).	18th November 1932
20	*Khan Bahadur* Ibrahim	East Rangoon Indian Community (Indian Urban).	16th January 1934
21	Tilla Mohamed Khan	West Rangoon Indian Community (Indian Urban).	18th November 1932
22	A. M. A. Kareem Ganni	West Rangoon Indian Community (Indian Urban).	18th November 1932
23	U Tun Baw ...	Amherst Karen Community (Karen Rural).	1st November 1932
24	Sra Shwe Ba, T.P.S. ...	Bassein Karen Community (Karen Rural)	18th November 1932
25	U Shwe Nyun ...	Maubin Karen Community (Karen Rural)	18th November 1932
26	Saw Pe Tha, *Bar.-at-Law.*	Myaungmya Karen Community (Karen Rural).	18th November 1932
27	U Po Lay ...	Thaton Karen Community (Karen Rural)	28th December 1933
28	Saw Ba Thein ...	Amherst (General Rural) ...	18th November 1932

Digitized by Google

BURMA LEGISLATIVE COUNCIL—*continued.*

ELECTED MEMBERS—*continued.*

No.	Name of Member.	Name and class of constituency represented.	Date of election.
29	U Shwe Tha ...	Akyab District East (General Rural) ...	18th November 1932
30	U Pho Khine ...	Akyab District West (General Rural) ...	18th November 1932
31	U Po Mya ...	South Arakan (General Rural) ...	18th November 1932
32	U So Nyun, *Bar.-at-Law.*	Bassein District (General Rural) ...	18th November 1932
33	Ramri U Maung Maung	Hanthawaddy East (General Rural) ...	18th November 1932
34	U Thin Maung ...	Hanthawaddy West (General Rural) ...	18th November 1932
35	U Saw ...	Henzada District North (General Rural)	26th October 1933
36	U Kyaw Din, *Bar.-at-Law.*	Henzada District South (General Rural)	18th November 1932
37	Dr. Ba Yin ...	Insein (General Rural) ...	18th November 1932
38	U Paw U ..	Katha (General Rural) ...	18th November 1932
39	U Sein Ba ...	Kyauksè (General Rural) ...	28th July 1933
40	U Ba Tin ...	Lower Chindwin East (General Rural)	18th November 1932
41	U Nyun ...	Lower Chindwin West (General Rural)	18th November 1932
42	U Kyaw Dun ...	Magwe East (General Rural) ...	18th November 1932
43	U Ba Saw ...	Magwe West (General Rural) ...	18th November 1932
44	U Tun Min ...	Mandalay District (General Rural) ...	18th November 1932
45	U Pe Maung ...	Maubin (General Rural) ...	18th November 1932
46	U Ba Thaung ...	Meiktila East (General Rural) ...	18th November 1932
47	U Mya ...	Meiktila West (General Rural) ...	18th November 1932
48	Sir J. A. Maung Gyi, *Bar.-at-Law.*	Mergui (General Rural ...	19th October 1932
49	U Pu ...	Minbu (General Rural ...	18th November 1932
50	U Tha Gyaw ...	Myaungmya (General Rural) ...	18th November 1932
51	U Thi ...	Myingyan North (General Rural) ...	18th November 1932
52	U Ni, *Bar.-at-Law* ...	Myingyan South (General Rural) ...	18th November 1932
53	U Ba Chaw ...	Pakôkku East (General Rural) ...	18th November 1932
54	U Po Thein ...	Pakôkku West (General Rural) ...	18th November 1932
55	U Kyi Myint, K.S.M.	Pegu North (General Rural) ...	18th November 1932
56	U Kya Gaing, *Bar.-at-Law.*	Pegu South (General Rural) ...	18th November 1932

Digitized by Google

BURMA LEGISLATIVE COUNCIL—*concluded.*

ELECTED MEMBERS—*concluded.*

No.	Name of Member.	Name and class of constituency represented.	Date of election.
57	U Myat Tha Dun ...	Prome District (General Rural) ...	18th November 1932
58	U Maung Gyee, *Bar.-at-Law.*	Pyapôn (General Rural) ...	18th November 1932
59	U Lu Pe ...	Sagaing East (General Rural) ...	18th November 1932
60	U Sein Win ...	Sagaing West (General Rural) ...	18th November 1932
61	U Po Htu ...	Shwebo East (General Rural) ...	28th December 1933
62	U Min Oh ...	Shwebo West (General Rural) ...	18th November 1932
63	Khoo Lock Chwan ...	Tavoy District (General Rural) ...	18th November 1932
64	U Maung Gyi (Letpadan .	Tharrawaddy North (General Rural) ...	18th November 1932
65	C. P. Khin Maung ...	Tharrawaddy South (General Rural) ...	18th November 1932
66	U On Maung ...	Thatôn (General Rural) ...	18th November 1932
67	U San Lu ...	Thayetmyo (General Rural) ...	18th November 1932
68	U Ba Tin ...	Toungoo North (General Rural) ...	18th November 1932
69	U Ba ...	Toungoo South (General Rural) ...	18th November 1932
70	U Ba Thaw ...	Yamèthin North (General Rural) ...	18th November 1932
71	The Hon'ble Dr. Ba Maw, *Bar.-at-Law.*	Yamèthin South (General Rural) ...	18th November 1932
72	C. H. Campagnac, M.B.E., *Bar.-at-Law.*	Anglo-Indian (Anglo-Indian) ...	19th October 1932
73	Sir O. de Glanville, C.I.E., O.B.E., *Bar.-at-Law.*	European (European) ...	19th October 1932
74	C. G. Wodehouse ...	Burma Chamber of Commerce (Commerce).	19th April 1933
75	R. T. Stoneham ...	Burma Chamber of Commerce (Commerce).	28th July 1933
76	U Ba Glay ...	Burmese Chamber of Commerce (Commerce).	19th October 1932
77	Tan Cheng Hoe ...	Chinese Chamber of Commerce (Commerce).	10th May 1934
78	J. F. Gibson ...	Rangoon Trades Association (Commerce	24th July 1934
79	U Tun Pe, T.P.S. ...	Rangoon University (University) ...	18th November 1932
80	*Khan Bahadur* Ahmed Chandoo.	Burma Indian Chamber of Commerce (Commerce).	19th October 1932

Digitized by Google

SECRETARIES, UNDER SECRETARIES, AND ASSISTANT SECRETARIES, ETC. TO GOVERNMENT.

Designation.	Name.	Date of appointment.	Remarks.
Chief Secretary ...	W. Booth-Gravely, C.I.E., I.C.S.	13th August 1932	Home and Political Dept.
Secretary ...	C. F. B. Pearce, I.C.S. ...	8th November 1934.	Finance Dept.
Secretary ...	R. M. MacDougall, I.C.S.	16th March 1934	Education Dept.
Secretary ...	A. J S. White, O.B.E., I.C.S.	14th November 1934.	Revenue Dept.
Secretary ...	R. G. McDowall, C.I.E., I.C.S.	27th October 1932	Reforms Office.
Secretary ...	G. N. Martin, I.C.S. ...	10th May 1934	Forest Dept.
Secretary ...	U Saw Hla Pru (A2) A.T.M.	10th November 1933.	Judicial Dept.
Deputy Secretary ...	H. F. Oxbury, I.C.S. ...	14th November 1934.	Finance Dept.
Under Secretary ...	P. G. E. Nash, I.C.S. ...	10th March 1934	Home and Political Dept.
Under Secretary ...	G. E. E. Webster, I.C.S.	21st July 1934 ...	Finance Dept.
Under Secretary ...	*Rai Sahib* S. B. Ghosh	17th March 1932	Revenue Dept.
Under Secretary ...	U Aung Than (A1) ...	22nd October 1932	Forest Dept.
Under Secretary ...	U Aung Myint (A) ...	9th October 1934	Judicial Dept.
Under Secretary ...	.....	...	Local Govt. Dept. (Post held in abeyance, from 18-5-34).
Under Secretary ...	U Tin (A1), I.C.S. ...	3rd December 1934.	Education Dept.
Assistant Secretary ..	C. S. Sastri ...	13th October 1931	Finance Dept.
Assistant Secretary ...	H. W. Boyne ...	1st November 1934.	Home & Poltl. Dept.
Registrar ...	U Ba Tun ...	1st April 1934	Home & Poltl. & Judicial Depts. (Offg.)
Registrar ...	J. N. B. Rosario ...	8th August 1929	Fin. & Rev. Dept. (Lv. 4 mos., 16-1-35).
Registrar ...	*C. Pullaiya Sastri* ...	...	Lv. 8 mos., 1-8-34.
Registrar ...	*Rai Sahib P. N. Sen* ...	...	Lv. 6 mos., 1-9-34.
Registrar ...	W. A. Curties ...	1st November 1934	Forest Dept.
Registrar ...	U Thin ...	16th January 1935	Fin. & Rev. Depts. (Offg.).
Registrar ...	X. Francis ...	16th January 1935	Edn. Dept. (Offg.)

B.—FINANCIAL COMMISSIONERS.

Financial Commissioner	I. G. Lloyd, C.S.I., I.C.S.	11th December 1933.	
Secretary to the Financial Commissioner.	D. B. Petch, M.C., I.C.S	7th November 1934.	
Registrar ...	*K. C. Banerji*, B.A. ...	22nd May 1931	(On leave from 1-4-33.)
Do. ...	B. K. Biswas. B.Sc. ...	1st April 1933 ...	Offg.

Digitized by Google

Designation.	Name.	Date of appointment.	Remarks.
Commissioner, Arakan Dvn.	E. F. Baum, I.C.S. ...	1st February 1934	
Commissioner, F.S.S. ...	J. Clague, C.I.E., I.C.S.	23rd November 1933	
Commr., Irrawaddy Dvn.	A. R. Morris, I.C.S. ..	17th March 1934	
Commissioner, Magwe Dvn.	E. G. Pattle, I.C.S. ...	12th Sept. 1933	
Commr., Mandalay Dvn.	H. L. Nichols, I.C.S. ..	20th June 1933	
Commissioner, Pegu Dvn.	H. H. Craw, I.C.S. ...	...	
Commissioner, Sagaing Dvn.	C. F. Grant, I.C.S. ...	19th August 1934	
Commr., Tenasserim Dvn.	P. C. Fogarty, I.C.S. ...	...	

§ D.—HEADS OF DEPARTMENTS.

Accountant-General † ...	J. W. Boden, B.A. (Cantab.)	4th November 1932	Dy. Controller, Currency
Admnstr. of Govt. Estates.*	.....	...	
Agent, Burma Railways ...	B. M. Crosthwaite, V.D.	10th June 1932	
Bishop of Rangoon ...	.....	...	*Vacant.* (The Ven'ble W. R. Park, C.I.E., O.B.E. Archdeacon of Rangoon and Bishop's Commissary is in charge of the Rangoon Diocese).
Chief Consvr. of Forests ...	S. F. Hopwood, M.C. ...	20th May 1930	
Chief Engr., P.W.D. Buildings and Roads Branch.	O. H. Teulon, A.M. INST. C.E., A.C.G.I.	6th July 1933	
Chief Engineer, P.W.D. Irrigation Branch.	G. Clarke, Assoc. M.Inst. C.E.	13th Sept. 1934	
Collector of Customs ...	M. E. Rahman, B.A. ...	...	Offg.
Commr. of Income-tax and Salt Revenue.	J. F. Sheehy, I.C.S. ...	13th December 1933	
Comr. of Pol., Rangoon Town	R. Hardie ...	11th January 1933	
Commissioner of Settlements and Land Records.*	H. F. Searle, I.C.S. ..	2nd April 1932	
Director of Agriculture ‡ ...	A. McKerral, C.I.E., M.A., B.SC	26th November 1923	
Director of Public Health	Major E. Cotter, M.B., D.P.H., I.M.S.	12th May 1934	
Director of Public Instruction	J. M. Symns, M.A., I.E.S.	15th November 1933	(Lv. 24 days, 11-1-35, P.R.).
Director of Vet. Services ...	D. T. Mitchell, M.R.C.V.S.	17th January 1930	
Editor, "Headman's Gazette"	U Khin Maung ...	17th Dec. 1927	
Examiner of L.F. Accounts	R. W. Badock ...	3rd April 1923	
Excise Commissioner ...	A Williamson, I.C.S. ...	16th March 1934	*Ex-officio* I.-G. of Registrn. and Regr.-General of Births, Deaths and Marriages, Burma.
Inspector-General of Civil Hospitals.	Col. C. A. Gill, K.H.S., I.M.S.	21st July 1932	
Inspector-General of Police	Lt.-Col. C. de M. Wellborne, O.B.E., I.A.	12th March 1931	
Inspector-General of Prisons	Lt.-Col. J. Findlay, M.A., M.B., Ch. B., I.M.S.	19th March 1934	Offg.
Labour Commissioner ...	H. O Reynolds, I.C.S.	10th December 1934.	
Nautical Adviser to the Govt. of Burma. Agent for Govt. Consignments. Civil Dept.	Captain Rose Price, R.I.M. (Retd.)	...	
P.M.G., Burma Circle † ...	J. Fairley, B.SC. ...	20th March 1934	
Principal Officer, Mercantile Marine Department.	Capt. H. W. B. Livesay, O.B.E., R.I.N.	23rd December 1933	
Regtr., Co-op. Societies ‡	U Po Tin (O). A.T.M. ...	1st August 1933	(Lv. 6 months, 23-1-35.)
Supdt., Archæological Survey	U Mya	...	
Supdt., Geological Survey of India, Burma Circle.†	E. L. G. Clegg. B.SC. (Manch).	2nd May 1932	

* These departments are under the Financial Commissioner (Reserved Subjects).
† These departments are directly under the Government of India.
‡ These departments are under the Financial Commissioner (Transferred Subjects.)
§ This list is for general information only. A list of Heads of Departments who have been declared to be such for accounts purposes is to be found in Appendix L to Volume 1 of the Burma Treasury Manual.

Digitized by Google

PART II.—BURMA COMMISSION GRADATION LIST.

No.	Name.	Service and date of commencement of service in I.C.S. or Commission.	Length of active service in Commission on 1st January 1935. **	Appointment.	Date of assumption of charge of present post.	Remarks.
				A.—Executive Branch.		
				Time scale of Pay— Inferior :— Rs. 450—50—800—100—1,300—50/2—1,350. Superior :— Rs. 1,000—50—1,200—75—1,500—100—2,000—50—2,250.		
			Ys. M. D.			
1	*Charles William Dunn*, C.I.E.	I.C.S., 29-10-00	30 3 22	.....	...	Lv. 2 yrs. 4 mos., 24-12-32, (Permitted to resign H.M.'s Indian Civil Service, from 24-4-35).
2	Charles Frederick Grant ...	I.C.S., 19-10-01	28 3 29	Commissioner, Sagaing Division ...	19-8-34	
3	Idwal Geoffrey Lloyd, C.S.I., (h.)	I.C.S., 22-10-02	28 7 13	Financial Commissioner, Burma ...	11-12-33	
4	Thomas Couper, C.S.I. ...	I.C.S., 24-10-02	29 11 29	Member of the Executive Council of the Governor of Burma.	19-10-32	
5	*Harry Tonkinson*, C.I.E., C.B.E., (sh.).	I.C.S., 20-10-04	25 9 22	.....	...	Lv. 1 yr. 9 mos. 16 days, 21-12-33.

Digitized by Google

6	*John Alexander Stewart*, C.I.E., M.C., (Mon.).	I.C.S., 26-10-05	25 7 0	.....	...	Lv. 2 yrs. 4 mos., 10-8-33. (Permitted to resign H.M.'s Indian Civil Service, from 10-12-35).
7	Ernest Frederick Baum ...	I.C.S., 23-10-05	26 5 8	Commissioner, Arakan Division ...	1-2-34	
8	Walter Booth-Gravely, C.I.E.	I.C.S., 23-2-06	27 3 15	Chief Secretary to the Government of Burma.	13-8-32	
9	Lieutenant-Colonel Lindsay Elliot Lumley Burne, C.I.E., C.B.E. (CKc.), (Sch.), (Lch.).	I.A., 3-7-05	25 10 13	Deputy Commissioner, Chin Hills ...	5-11-31	
10	*Stanley George Grantham*, (h.).	I.C.S., 22-10-06	26 6 6	.....	...	Lv. 2 yrs. 4 mos., 6-10-34.
11	John Clague, C.I.E., (h.) ...	I.C.S., 22-10-06	25 6 22	Commissioner, Federated Shan States	23-11-33	
12	*Charles Robert Plant Cooper*, (sh.).	I.C.S., 24-10-06	25 3 15	.....	...	Lv. 1 yr. 3 mos., 16-8-34.

** The figures shown in this column are not authoritative.

Digitized by Google

PART II.—BURMA COMMISSION GRADATION LIST—*continued.*

No.	Name.	Service and date of commencement of service in I.C.S. or Commission.	Length of active service in Commission on 1st January 1935. **	Appointment.	Date of assumption of charge of present post.	Remarks.
			A.—Executive Branch—*continued.*			
			Ys. M. D.			
13	*Lieutenant-Colonel Edward Butterfield*, D.S.O. (CKc.), (sh.)	I.A., 1-5-06	24 9 22	.....	...	Lv. 1 yr. and 3 days, 15-6-34.
14	*Alan Hubert Lloyd*, C.S.I., C.I.E. (h.).	I.C.S., 18-10-07	...	.....	...	Services placed at the disposal of the Government of India in the Department of Commerce from 25th March 1910.
15	Henry Hewat Craw (H.), (CKc.).	I.C.S., 24-10-07	24 11 13	Commissioner, Pegu Division ...	...	
16	*Arthur John Page* (Ki.), (P.B.).	I.C.S., 21-10-07	21 10 22	.....	...	Lv. 2 yrs. 3 mos. 28 days, 9-11-32.
17	Henry Osborne Reynolds, (P.B.), (H.B.).	I.C.S., 23-10-07	24 2 24	.....	10-11-34	Chairman, Board of Trustees for the Development of the City of Rangoon, and Labour Commissioner, Burma.

Digitized by Google

18	Harold Lacy Nichols ...	I.C.S., 20-10-08	23 9 0	Commissioner, Mandalay Division ...	20-6-33	
19	*Algernon Earle Gilliat*, C.I.E.	I.C.S., 29-10-08	23 8 7	.....	...	Lv. 1 yr., 27-2-34.
20	Ernest Godfrey Pattle (Chi.)	I.C.S., 16-10-08	24 5 11	Commissioner, Magwe Division ...	12-9-33	
21	*Lieutenant-Colonel Henry Hallet Batten.*	I.A., 20-5-08	22 6 18	.....	...	Lv. 2 yrs. 4 mos., 26-3-33.
22	Bernard Winthrop Swithinbank.	I.C.S., 25-10-09	22 4 9	.....	...	
23	Austin Robert Morris ...	I.C.S., 25-10-09	23 1 10	Commissioner, Irrawaddy Division ...	17-3-34	
24	Philip Christopher Fogarty	I.C.S., 28-10-09	22 5 20	Commissioner, Tenasserim Division ...	...	
25	*Frederick Henry Steavenson*	I.C.S., 10-11-09	22 0 9	.....	...	Lv. 1 yr. 9 mos. 24 days, 22-2-34.
26	Lieutenant-Colonel Vernon Beadon, M.C.	I.A., 11-2-10	21 6 10	Deputy Commissioner, Akyab ...	2-2-34	
27	Alec Williamson (CKc.) ...	I.C.S., 26-10-10	22 8 26	Excise Commissioner	16-3-34	

** The figures shown in this column are not authoritative.

Digitized by Google

PART II.—BURMA COMMISSION GRADATION LIST—*continued.*

No.	Name.	Service and date of commencement of service in I.C.S. or Commission.	Length of active service in Commission on 1st January 1935. **	Appointment.	Date of assumption of charge of present post	Remarks.
			A.—Executive Branch—*continued.*			
			Ys. M. D.			
28	Roger Gordon McDowall, C.I.E., (h), (Tg.).	I.C.S., 21-10-11	21 6 28	Secretary, Reforms Office ...	6-9-33	
29	*Tom Lister*, C.I.E. ...	I.C.S., 23-10-11	20 0 2	.....	...	Lv. 2 yrs. 2 mos., 24-11-32.
30	Francis William Scott (Ma.), (Pa.).	I.C.S., 23-10-11	21 3 15	Deputy Commissioner, Kyaukpyu ...	15-12-33	
31	Lt.-Col. Ronald William Barker, O.B.E., (H.).	I.A., 7-2-12	19 7 18	Deputy Commissioner, Bassein ...	18-3-34	
32	Humphrey Frederic Searle	I.C.S., 21-10-12	20 6 7	Commissioner of Settlements and Land Records.	2-4-32	
33	*Godfrey Eric Harvey* (P.B.).	I.C.S., 21-10-12	18 6 28	.....	...	Lv. 1 yr. 11 mos. 24 days, 5-1-33.
34	*Maurice Stewart Collis* ...	I.C.S., 24-10-12	19 2 15	.....	...	Lv. 1 yr. 3 mos. 10 days, 7-10-34.

Digitized by Google

35	*Lt.-Col. Hutcheson Raymond* Pelly (Per.), (Yu), (Bc.), (P.H.).	I.A., 25-1-14	18 7 26	.....	...	Lv. 11 mos., 25-11-34.
36	*U Maung Gale* (A8), K.S.M., (CKc.), (Sh.), (Mr.).	1-3-24	8 9 24	.....	...	Lv. *ex.*-I.-8 mos., 15-10-34.
37	William Louis Barretto, O.B.E. *Bar.-at-Law* (Mu.).	4-5-24	8 5 28	Deputy Commissioner, Pyapon ..	23-8-30	
38	John Humphrey Wise ...	I.C.S., 19-10-14	18 1 5	.....	14-11-34	Duty in the Revenue Department.
39	*John Francis Sheehy* ...	I.C.S., 20-10-14	18 7 19	.....	...	Services placed at the disposal of the Government of India, Finance Department (Central Revenues) with effect from the 22nd December 1926.
40	Raibeart MacIntyre MacDougall (H.).	I.C.S., 1-11-15	17 6 21	Secretary, Education Department ...	16-3-34	
41	*Wilfrid Hugh Payton*, (Pus.), (h.).	I.C.S., 25-10-15	17 0 6	.....	...	Lv. 10 mos., 11-3-34 (M.C.)
42	Andrew McCracken, (Pus.)	I.C.S., 25-10-15	17 0 28	Deputy Commissioner, Pegu ...	2-11-32	
43	John Jennings Bennison ...	I.C.S., 23-10-16	15 9 18	Deputy Commissioner, Insein ...	1-11-34	
44	Lieutenant-Colonel Dick Edward Courtenay Kenny (H.).	I.A., 6 2-22	10 4 24	Deputy Commissioner, Tavoy ...	11-7-33	

** The figures shown in this column are not authoritative.

Digitized by Google

PART II.—BURMA COMMISSION GRADATION LIST—*continued.*

No.	Name.	Service and date of commencement of service in I.C.S. or Commission.	Length of active service in Commission on 1st January 1935. **	Appointment.	Date of assumption of charge of present post.	Remarks.
			A.—Executive Branch—*continued.*			
			Ys. M. D.			
45	John Keith Stanford, O.B.E., M.C. (CKc.).	I.C.S., 24-10-19	16 11 22‡	Deputy Commissioner, Myitkyina ...	21-10-34	
46	Charles Frederick Byrde Pearce.	I.C.S., 30-8-20	16 6 20§	Secretary, Finance Department ...	8-11-34	
47	Reginald Philip Abigail (H.)	I.C.S., 29-10-23	14 6 17§	Deputy Commissioner, Maubin ...	30-10-33	
48	Hugh Graham Wilkie ..	I.C.S., 7-10-19	15 1 19†	Deputy Commissioner, Meiktila ...	29-11-34	
49	*Major Robert Ross Ewing* ...	I.A., 12-11-20	12 9 14	.....	...	Lv. 1 yr., 2-11-34.
50	Geoffrey Noel Martin (Ar.), (H.H.), (Per.), (Pus.).	I.C.S., 5-3-21	15 9 0§	Secretary, Forest Department ..	10-5-34	
51	*Mead Slade* (H.) ...	I.C.S., 29-10-23	12 1 15†	.....	...	Services placed at the disposal of the Government of India, Finance Department (Central Revenues) for employment in the Imperial Customs Service from 17th April 1928.
52	*Cecil John Richards* ...	I.C.S., 28-8-20	14 10 0†	.....	...	Lv. 1 yr. 3 mos., 5-7-34.

Digitized by Google

53	*Almeric Hugh Seymour* (h.).	I.C.S., 11-3-21	14 7 25†	.....	...	Lv. 1 yr., 8-11-34.
54	Major Mathew John Clarke, C.I.E.	I.A., 7-7-21	12 6 5	Collector, Rangoon Town. Also A.D.M., Rangoon Town District.	11-12-33	
55	*Arthur Mervyn Bown*, M.C.	I.C.S., 3-2-20	14 1 24*	.....	...	Services placed at the disposal of the Government of India, Finance Department (Central Revenues) with effect from the 15-11-30.
56	Anthony John Meads Lander, M.C.	I.C.S., 26-10-20	12 0 10	Deputy Commissioner, Toungoo ...	6-11-33	
57	Reginald Kirman Harper, M.C. (h.).	I.C.S., 29-10-23	11 4 28†	Deputy Commissioner, Mergui ...	7-10-34	
58	U Saw Hla Pru (A2), A.T.M., (P.s.).	6-10-30	4 2 26	Secretary, Judicial Department ...	10-11-33	
59	Cedric Conway Crosby ...	6-10-31	3 2 26	Deputy Commissioner, Rangoon Town District.	9-12-32	
60	U Po Tin (O), A.T.M. ...	15-5-32	2 7 17	Registrar, Co-operative Societies ...	1-8-33	Lv. 6 mos., 23-1-35.
61	U Tin Gyi A.T.M. ...	9-4-33	1 5 21	.....	11-10-34	On Special duty (Co-operative Societies Department).

** The figures shown in this column are not authoritative.
* This includes one year's war service reckoned as active service
† This includes two years' war service reckoned as active service.
‡ This includes three years' war service reckoned as active service.
§ This includes four years' war service reckoned as active service.

Digitized by Google

PART II.—BURMA COMMISSION GRADATION LIST—*continued.*

No.	Name.	Service and date of commencement of service in I.C.S. or Commission.	Length of active service in Commission on 1st January 1935. **	Appointment.	Date of assumption of charge of present post.	Remarks.
				A.—Executive Branch—*continued.*		
			Ys. M. D.			
62	Ralph Scudamore Wilkie ...	I.C.S., 1-11-21	12 7 3*	Deputy Commissioner, Mandalay ...	2-11-34	
63	Arthur John Stanley White, O.B.E.	I.C.S., 2-11-22	12 0 7*	Secretary, Revenue Department ...	14-11-34	
64	Harry Nelson Lett, D.F.C. ...	I.C.S., 1-11-21	12 0 22	Deputy Commissioner, Shwebo ...	18-11-33	
65	Donald Burman Petch, M.C.	I.C.S., 30-10-20	12 2 14	Secretary to the Financial Commissioner, Burma.	7-11-34	
66	Thomas Lewis Hughes, (H.)	I.C.S., 29-10-23	11 0 27*	Deputy Commissioner, Magwe ...	19-12-32	
67	U Tin Tut (A), *Barrister-at-law.*	I.C.S., 12-12-21	12 11 20	Deputy Commissioner, Prome ...	31-8-33	
68	Frank Seigfried Vernon Donnison.	I.C.S., 30-10-22	10 8 22	Deputy Commissioner, Thatôn ...	4-3-34	(In temporary charge of the Tenasserim Division).
69	Kenneth James Holme Lindop, M.C.	I.C.S., 1-11-22	11 6 16	Deputy Commissioner, Tharrawaddy	2-9-32	

Digitized by Google

70	*Leonard Martyn Lees* ...	I.C.S., 2-11-21	12 0 4	...	...	Lv. 1 yr., 5-7-34.
71	Bernard Ottwell Binns ...	I.C.S., 30-10-23	10 2 7	Deputy Commissioner, Lower Chindwin	4-11-34	
72	Denis Charles Prescot Phelips	I.C.S., 30-10-23	9 8 9	Warden, Burma Oil Fields, Yenangyaung.	11-9-33	
73	U Kyaw Min (A), *Barrister-at-Law.*	I.C.S., 23-10-23	10 1 9	District and Sessions Judge, Pyapôn Sessions Division.	18-12-34	
74	U Khin Maung Yin (A), *Barrister-at-Law.*	I.C.S., 26-10-23	9 9 8	Deputy Commissioner, Sandoway ...	15-10-34	
75	U Ka Si (A) ...	I,C.S., 29-10-25	8 11 25	Deputy Commissioner, Sagaing ...	29-11-32	
76	*Robert Ely McGuire* (H) ...	I.C.S., 22-10-26	7 3 0	.....	...	Lv. 1 yr., 28-1-34.
77	Hugh Cuthbert Baker (CKc.), (Mon).	I.C.S., 22-10-26	7 8 10	Settlement Officer, No. 2 Party (Insein)	4-11-33	
78	Reginald Robert Langham-Carter.	I.C.S., 26-10-27	6 4 20	District and Sessions Judge, Meiktila Sessions Division.	14-11-34	
79	John Montague Grosse Fann	I.C.S., 18-10-27	6 6 23	Deputy Commissioner, Minbu ...	27-2-34	

** The figures shown in this column are not authoritative.
* This includes one year's war service reckoned as active service.
† This includes two years' war service reckoned as active service.

Digitized by Google

PART II.—BURMA COMMISSION GRADATION LIST—*continued.*

No.	Name.	Service and date of commencement of service in I.C.S. or Commission.	Length of active service in Commission on 1st January 1935. **	Appointment.	Date of assumption of charge of present post.	Remarks.
				A.—Executive Branch—*continued.*		
			Ys. M. D.			
62	Ralph Scudamore Wilkie	I.C.S., 1-11-21	12 7 3*	Deputy Commissioner, Mandalay ...	2-11-34	
63	Arthur John Stanley White, O.B.E.	I.C.S., 2-11-22	12 0 7*	Secretary, Revenue Department ...	14-11-34	
64	Harry Nelson Lett, D.F.C. ...	I.C.S., 1-11-21	12 0 22	Deputy Commissioner, Shwebo ...	18-11-33	
65	Donald Burman Petch, M.C.	I.C.S., 30-10-20	12 2 14	Secretary to the Financial Commissioner, Burma.	7-11-34	
66	Thomas Lewis Hughes, (H.)	I.C.S., 29-10-23	11 0 27*	Deputy Commissioner, Magwe ...	19-12-32	
67	U Tin Tut (A), *Barrister-at-law.*	I.C.S., 12-12-21	12 11 20	Deputy Commissioner, Prome ...	31-8-33	
68	Frank Seigfried Vernon Donnison.	I.C.S., 30-10-22	10 8 22	Deputy Commissioner, Thatôn ...	4-3-34	(In temporary charge of the Tenasserim Division).
69	Kenneth James Holme Lindsay, M.C.	I.C.S., 1-11-22	11 6 16	Deputy Commissioner, Tharrawaddy	2-9-32	

Digitized by Google

70	*Leonard Martyn Lees* ...	I.C.S., 2-11-21	12 0 4	...	...	Lv. 1 yr., 5-7-34.
71	Bernard Ottwell Binns ...	I.C.S., 30-10-23	10 2 7	Deputy Commissioner, Lower Chindwin	4-11-34	
72	Denis Charles Prescot Phelips	I.C.S., 30-10-23	9 8 9	Warden, Burma Oil Fields, Yenangyaung.	11-9-33	
73	U Kyaw Min (A), *Barrister-at-Law.*	I.C.S., 23-10-23	10 1 9	District and Sessions Judge, Pyapôn Sessions Division.	18-12-34	
74	U Khin Maung Yin (A), *Barrister-at-Law.*	I.C.S., 26-10-23	9 9 8	Deputy Commissioner, Sandoway ...	15-10-34	
75	U Ka Si (A) ...	I.C.S., 29-10-25	8 11 25	Deputy Commissioner, Sagaing ...	29-11-32	
76	*Robert Ely McGuire* (H) ...	I.C.S., 22-10-26	7 3 0	.....	...	Lv. 1 yr., 28-1-34.
77	Hugh Cuthbert Baker (CKc.), (Mon).	I.C.S., 22-10-26	7 8 10	Settlement Officer, No. 2 Party (Insein)	4-11-33	
78	Reginald Robert Langham-Carter.	I.C.S., 26-10-27	6 4 20	District and Sessions Judge, Meiktila Sessions Division.	14-11-34	
79	John Montague Grosse Fann	I.C.S., 18-10-27	6 6 23	Deputy Commissioner, Minbu ...	27-2-34	

** The figures shown in this column are not authoritative.
* This includes one year's war service reckoned as active service.
† This includes two years' war service reckoned as active service.

Digitized by Google

PART II.—BURMA COMMISSION GRADATION LIST—*continued.*

No.	Name.	Service and date of commencement of service in I.C.S. or Commission.	Length of active service in Commission on 1st January 1935. **	Appointment.	Date of assumption of charge of present post.	Remarks.
				A.—Executive Branch—*continued.*		
			Ys. M. D.			
80	Walter Ian James Wallace	I.C.S., 13-10-28	5 9 0	Settlement Officer, No. 3 Party (Mandalay).	9-11-34	
81	Arthur Kingscote Potter ...	I.C.S., 9-10-28	5 8 24	Deputy Commissioner, Hanthawaddy	28-6-34	
82	Harold Frederick Oxbury ...	I.C.S., 4-10-28	5 5 25	Deputy Secretary, Finance Department	14-11-34	
83	Thomas Sinton Atkinson ...	I.C.S., 15-10-28	5 7 2	Deputy Commissioner, Pakokku ...	8-3-34	
84	U Kyin (A) ...	I.C.S., 28-9-28	6 1 27	Deputy Commissioner, Katha ...	20-10-34	
85	Oo Kyaw Khine (A) ...	I.C.S., 29-9-28	6 1 8	Headquarters Assistant, Prome ...	10-8-34	
86	*David Fishwick* ..	I.C.S., 16-12-29	5 0 16	.....	...	Lv. 1 yr., 25-10-34.
87	Arthur William Robertson	I.C.S., 31-12-29	4 8 3	Western Subdivisional Magistrate, Rangoon.	12-11-34	(A.I.R.O.)

Digitized by Google

88	*Frederick Blackmore Arnold*	I.C.S., 3-12-29	4 11 14	.....	...	Lv. 11 mos., 17-7-34.
89	George Evelyn Eden Webster	I.C.S., 16-12-29	4 6 25	Under Secretary, Finance Department	21-7-34	
90	U Shwe Baw ...	I.C.S., 18-11-29	5 1 13	Subdivisional Officer, Taungdwingyi ...	24-11-33	
91	U Sein Tin ...	I.C.S., 3-12-29	5 0 29	Assistant Settlement Officer, No. 2 Party (Insein).	1-1-35	
92	U Khin Maung Pyu ...	I.C.S., 30-12-29	5 0 2	Subdivisional Officer, Salin ...	10-5-34	
93	Harry Oxford Paton Evans (Tg.).	I.C.S., 30-11-30	3 3 23	2nd Assistant Superintendent, Kutkai (N.S.S.)	...	
94	Frank George ...	I.C.S., 16-11-30	3 11 13	Assistant Superintendent, Namtu (N.S.S.)	24-11-34	
95	Clement Fredrick Gracie ...	I.C.S., 30-11-30	4 0 2	Headquarters Assistant, Mandalay ...	1-5-34	
96	*Geoffery David Ivor Thomas*	I.C.S., 30-11-30	4 1 2	.....	...	Lv. 11 mos., 12-11-34.
97	John McNeil ...	I.C.S., 16-11-30	4 1 16	Judge, Subdivisional Courts, Tharrawaddy and Zigon ; and Additional Magistrate.	12-7-34	
98	U Hla Shain ...	I.C.S., 16-11-30	4 1 16	Subdivisional Officer, Wakema ...	1-12-34	
99	U Tin (A1) ...	I.C.S., 16-11-30	4 1 16	Under Secretary, Education Department	3-12-34	
100	U Sein Nyo Tun ...	I.C.S , 30-11-30	4 1 2	Subdivisional Officer, Insein ...	15-3-34	
101	Philip Geoffrey Elwin Nash	I.C.S., 13-12-31	3 0 19	Under Secretary, Home and Political Department.	10-3-34	
102	Charles Spencer Kelly ...	I.C.S., 28-11-31	3 1 3	Subdivisional Officer, Kyaikto ...	12-3-33	
103	John Graham Fielding Hall	I.C.S., 28-11-31	3 1 3	Subdivisional Officer, Maymyo ...	3-3-34	
104	U Soe Nyun ...	I.C.S., 31-10-31	3 2 1	Subdivisional Officer, Yamèthin ...	13-9-33	
105	U Paing ...	I.C.S., 10-1-32	2 11 22	Subdivisional Officer, Shwebo ...	29-11-34	

** The fiures shown in this column are not authoritative.

Digitized by Google

PART II.—BURMA COMMISSION GRADATION LIST—*continued.*

No.	Name.	Service and date of commencement of service in I.C.S. or Commission.	Length of active service in Commission on 1st January 1935. **	Appointment.	Date of assumption of charge of present post.	Remarks.
				A.—Executive Branch—*concluded.*		
			Ys. M. D.			
106	U Kyaw Khine ...	I.C.S., 14-11-31	3 0 12	Subdivisional Officer, Pyapón ...	4-12-34	
107	U Aung Soe ...	I.C.S., 28-11-31	3 1 3	Subdivisional Officer, Pa-an ...	10-3-34	
108	Ernest Gordon Stackhouse Apedaile.	I.C.S., 10-12-32	2 0 22	Subdivisional Officer, Pyinmana ...	14-9-33	
109	Maurice Herbert Rossington	I.C.S., 10-12-32	2 0 22	Subdivisional Officer, Meiktila ...	14-11-33	
110	James McConnell Russell ...	I.C.S., 10-12-32	2 0 22	Subdivisional Officer, Tharrawaddy ...	6-10-34	
111	George Samuel ...	I.C.S., 9-12-33	1 0 23	.....	16-12-34	Land revenue remission duty in the Pegu District (Pegu).
112	Arthur William Humphrey Breakey.	I.C.S., 9-12-33	1 0 23	Subdivisional Officer, Sagaing ...	6-12-34	
113	U Nyun ...	I.C.S., 25-11-33	1 1 6	Subdivisional Officer, Shwegyin ...	15-7-34	
114	U Ba Tint ...	I.C.S., 25-11-33	1 1 6	Subdivisional Officer, Prome ...	29-9-34	
115	U Ohn ...	I.C.S., 20-1-34	0 11 12	.....	...	Land revenue remission duty in the Myanaung Subdivision (Myanaung).
116	U Tun Min ...	I.C.S., 9-12-33	1 0 23	Subdivisional Officer, Minbu ...	18-9-34	
117	U Ba Htay ...	I.C.S., 6-1-34	0 11 26	Subdivisional Officer, Gangaw ...	5-12-34	

Digitized by Google

118	U Saw Han ...	I.C.S., 11-11-33	1 1 20	.....	...		Land revenue remission duty in the Bassein District (Bassein)
119	Dugald Leslie McCallum ...	I.C.S., 19-12-34	0 0 13	.....	22-12-34		U.t. at Meiktila.
120	Leslie Charles Glass ...	I.C.S., 19-12-34	0 0 13	.....	24-12-34		U.t. at Mônywa.
121	U Shwe Mra ...	I.C S ; 22-11-34	0 1 9	.....	26-11-34		U.t. at Magwe.
122	U Kyaw Thein ...	I.C.S., 22-11-34	0 1 9	.....	24-11-34		U.t. at Prome.
123	U Chan Tha ...	I.C.S., 22-11-34	0 1 9	.....	26-11-34		U.t. at Sagaing.

Officers officiating in or temporarily holding posts ordinarily reserved for the Civil Service of India.

1	U Chit Maung (A2), K.S.M., A.T.M.	...	...	Dy. Commissioner, Henzada ...	5-7-34		Confirmed as D.C. with effect from 16-3-34.
2	U Kyaw (A3), K.S.M. ...	...	...	Dy. Commissioner, Myaungmya ...	15-6-32		
3	Edwin Gerald Fuller ...	...	...	Dy. Commissioner, Myingyan ...	25-7-32		Confirmed as D.C. with effect from 2-8-34.
4	Grant Duncan Stewart ..	...	...	Dy. Commissioner, Yamèthin ...	28-1-34		
5	K. W. Foster ...	...	...	Dy. Commissioner, Kyauksè ...	28-3-33		
6	U Than Tin (A) ...	...	...	Dy. Commissioner, Thayetmyo ...	25-8-33		
7	U Ba Zan (A), A.T.M. ...	...	...	Dy. Commissioner, Amherst ...	29-5-34		

** The figures shown in this column are not authoritative.

Digitized by Google

PART II.—BURMA COMMISSION GRADATION LIST—*continued.*

No.	Name.	Service and date of commencement of service in I.C.S. or Commission.	Length of active service in Commission on 1st January 1935. **	Appointment.	Date of assumption of charge of present post.	Remarks.
				A.—Executive Branch—*concluded.*		
			Ys. M. D.			
106	U Kyaw Khine ...	I.C.S., 14-11-31	3 0 12	Subdivisional Officer, Pyapón ...	4-12-34	
107	U Aung Soe ...	I.C.S., 28-11-31	3 1 3	Subdivisional Officer, Pa-an ...	10-3-34	
108	Ernest Gordon Stackhouse Apedaile.	I.C.S., 10-12-32	2 0 22	Subdivisional Officer, Pyinmana ...	14-9-33	
109	Maurice Herbert Rossington	I.C.S., 10-12-32	2 0 22	Subdivisional Officer, Meiktila ...	14-11-33	
110	James McConnell Russell ...	I.C.S., 10-12-32	2 0 22	Subdivisional Officer, Tharrawaddy ...	6-10-34	
111	George Samuel ...	I.C.S., 9-12-33	1 0 23	.....	16-12-34	Land revenue remission duty in the Pegu District (Pegu).
112	Arthur William Humphrey Breakey.	I.C.S., 9-12-33	1 0 23	Subdivisional Officer, Sagaing ...	6-12-34	
113	U Nyun ...	I.C.S., 25-11-33	1 1 6	Subdivisional Officer, Shwegyin ...	15-7-34	
114	U Ba Tint ...	I.C.S., 25-11-33	1 1 6	Subdivisional Officer, Prome ...	29-9-34	
115	U Ohn ...	I.C.S., 20-1-34	0 11 12	.....	...	Land revenue remission duty in the Myanaung Subdivision (Myanaung).
116	U Tun Min ...	I.C.S., 9-12-33	1 0 23	Subdivisional Officer, Minbu ...	18-9-34	
117	U Ba Htay ...	I.C.S., 6-1-34	0 11 26	Subdivisional Officer, Gangaw ...	5-12-34	

Digitized by Google

118	U Saw Han ...	I.C.S., 11-11-33	1 1 20	.....	...	Land revenue remission duty in the Bassein District (Bassein)
119	Dugald Leslie McCallum ...	I.C.S., 19-12-34	0 0 13	.....	22-12-34	U.t. at Meiktila.
120	Leslie Charles Glass ...	I.C.S., 19-12-34	0 0 13	.....	24-12-34	U.t. at Mônywa.
121	U Shwe Mra ...	I.C S ; 22-11-34	0 1 9	.....	26-11-34	U.t. at Magwe.
122	U Kyaw Thein ...	I.C.S., 22-11-34	0 1 9	.....	24-11-34	U.t. at Prome.
123	U Chan Tha ...	I.C.S., 22-11-34	0 1 9	.....	26-11-34	U.t. at Sagaing.

Officers officiating in or temporarily holding posts ordinarily reserved for the Civil Service of India.

1	U Chit Maung (A2), K.S.M., A.T.M.	...	...	Dy. Commissioner, Henzada ...	5-7-34	Confirmed as D.C. with effect from 16-3-34.
2	U Kyaw (A3), K.S.M. ...	...	...	Dy. Commissioner, Myaungmya ...	15-6-32	
3	Edwin Gerald Fuller ...	...	...	Dy. Commissioner, Myingyan ...	25-7-32	Confirmed as D.C. with effect from 2-8-34.
4	Grant Duncan Stewart ..	...	...	Dy. Commissioner, Yamèthin ...	28-1-34	
5	K. W. Foster ...	...	...	Dy. Commissioner, Kyauksè ...	28-3-33	
6	U Than Tin (A) ...	...	...	Dy. Commissioner, Thayetmyo ...	25-8-33	
7	U Ba Zan (A), A.T.M. ...	...	...	Dy. Commissioner, Amherst ...	29-5-34	

** The figures shown in this column are not authoritative.

Digitized by Google

PART II.—BURMA COMMISSION GRADATION LIST—*continued*.

No	Name.	Service and date of commencement of service in I.C.S. or Commission.	Length of active service in Commission on 1st January 1935. **	Appointment.	Date of assumption of charge of present post.	Remarks.
	B.—Judicial Branch.					
	Time scale of Pay— Inferior :—Rs. 450—50—800—100—1,300—$\frac{50}{2}$—1,350. Superior :—Rs. 1,000—50—1,200—75—1,500—100—2,000—50—2,250.					
			Ys. M. D.			
1	The Hon'ble Mr. Justice John Minty Baguley, *Barrister-at-Law* (chi.), (sk.).	I.C.S., 20-10-04	26 5 24	Judge, High Court ...	23-4-34	
2	Arunachala Tyaga Rajan (P.B.), (Pâ), (H. St.).	I.C.S., 14-10-07	25 8 18	District and Sessions Judge, Amherst Sessions Division.	22-4-34	
3	The Hon'ble Mr. Justice Archie Gerald Mosely.	I.C.S., 19-10-07	24 6 0	Judge, High Court ...	23-4-34	

Digitized by Google

4	The Hon'ble Mr. Justice Herbert Francis Dunkley, *Barrister-at-Law.*	I.C.S., 24-10-10	22	0	16	Judge, High Court	13-11-33	
5	*The Hon'ble Mr. Justice Herbert Hoddy Mackney.*	I.C.S., 25-10-10	21	5	27	.....	...	Lv. 3 mos. 4 days, 14-11-34. (Permitted to prefix to his leave the long vacation of the High Court from 5-9-34 to 13-11-34).
6	*U Maung Maung,* (B7) A.T.M. M.R.A.S., *Barrister-at-Law.*	31-5-19	14	7	10	.....	...	Lv. 2 yrs. 4 mos., 20-3-34.
7	U Ba Saing (B), *Barrister-at-Law.*	18-12-12	11	1	13	District and Sessions Judge, Toungoo Sessions Division.	...	
8	Percy Wallace Trutwein ...	15-2-21	13	4	7	District and Sessions Judge, Henzada Sessions Division.	27-10-34	
9	Frederick Wilson Spargo, *Barrister-at-Law.*	I.C.S., 29-10-12	18	6	29	District and Sessions Judge, Tavoy Sessions Division.	30-6-34	
10	Herbert Parker, *Barrister-at-Law.*	I.C.S., 22-10-12	19	11	22	District and Sessions Judge, Hanthawaddy Sessions Division.	20-2-34	
11	U Tha Zan U (B), K.S.M., A.T.M. (Ki.).	8-7-26	8	2	23	District and Sessions Judge, Tharrawaddy Sessions Division.	28-10-33	
12	William Hugh Evans, *Barrister-at-Law.*	I.C.S., 30-9-21	14	8	27‡	District and Sessions Judge, Yamèthin Sessions Division.	28-6-34	
13	Claude Bertram de Kretser, *Barrister-at-Law.*	I.C.S., 13-10-17	15	6	29	District and Sessions Judge, Mandalay Sessions Division.	18-11-34	
14	Donald Wallace Johnstone Urquhart, *Barrister-at-Law.*	10-2-25	6	5	15	District and Sessions Judge, Bassein Sessions Division.	7-4-34	
15	*Alan Gledhill* ...	I.C.S., 26-10-20	12	4	15	.....	...	(A.I.R.O.), Lv. 1 yr. 5 mos. 5 days, 25-10-33.

** The figures shown in this column are not authoritative.
‡ This includes three years' war service reckoned as active service.

Digitized by Google

PART II.—BURMA COMMISSION GRADATION LIST—*continued*.

No	Name.	Service and date of commencement of service in I.C.S. or Commission.	Length of active service in Commission on 1st January 1935. **	Appointment.	Date of assumption of charge of present post.	Remarks.
	B.—Judicial Branch.					
	Time scale of Pay— Inferior :—Rs. 450—50—800—100—1,300—$\frac{50}{2}$—1,350. Superior :—Rs. 1,000—50—1,200—75—1,500—100—2,000—50—2,250.					
			Ys. M. D.			
1	The Hon'ble Mr. Justice John Minty Baguley, *Barrister-at-Law* (chi.), (sk.).	I.C.S., 20-10-04	26 5 24	Judge, High Court ...	23-4-34	
2	Arunachala Tyaga Rajan (P.B.), (Pâ), (H. St.).	I.C.S., 14-10-07	25 8 18	District and Sessions Judge, Amherst Sessions Division.	22-4-34	
3	The Hon'ble Mr. Justice Archie Gerald Mosely.	I.C.S., 19-10-07	24 6 0	Judge, High Court ...	23-4-34	

Digitized by Google

4	The Hon'ble Mr. Justice Herbert Francis Dunkley, *Barrister-at-Law.*	I.C.S., 24-10-10	22	0	16	Judge, High Court	13-11-33	
5	*The Hon'ble Mr. Justice Herbert Hoddy Mackney.*	I.C.S., 25-10-10	21	5	27	.....	...	Lv. 3 mos. 4 days, 14-11-34. (Permitted to prefix to his leave the long vacation of the High Court from 5-9-34 to 13-11-34).
6	*U Maung Maung,* (B7) A.T.M. M.R.A.S., *Barrister-at-Law.*	31-5-19	14	7	10	.....	...	Lv. 2 yrs. 4 mos., 20-3-34.
7	U Ba Saing (B), *Barrister-at-Law.*	13-12-12	11	1	13	District and Sessions Judge, Toungoo Sessions Division.	...	
8	Percy Wallace Trutwein ...	15-2-21	13	4	7	District and Sessions Judge, Henzada Sessions Division.	27-10-34	
9	Frederick Wilson Spargo, *Barrister-at-Law.*	I.C.S., 29-10-12	18	6	29	District and Sessions Judge, Tavoy Sessions Division.	30-6-34	
10	Herbert Parker, *Barrister-at-Law.*	I.C.S., 22-10-12	19	11	22	District and Sessions Judge, Hanthawaddy Sessions Division.	20-2-34	
11	U Tha Zan U (B), K.S.M., A.T.M. (Ki.).	8-7-26	8	2	23	District and Sessions Judge, Tharrawaddy Sessions Division.	28-10-33	
12	William Hugh Evans, *Barrister-at-Law.*	I.C.S., 30-9-21	14	8	27‡	District and Sessions Judge, Yamèthin Sessions Division.	28-6-34	
13	Claude Bertram de Kretser, *Barrister-at-Law.*	I.C.S., 13-10-17	15	6	29	District and Sessions Judge, Mandalay Sessions Division.	18-11-34	
14	Donald Wallace Johnstone Urquhart, *Barrister-at-Law.*	10-2-25	6	5	15	District and Sessions Judge, Bassein Sessions Division.	7-4-34	
15	*Alan Gledhill* ...	I.C.S., 26-10-20	12	4	15	.....	...	(A.I.R.O.), Lv. 1 yr. 5 mos. 5 days, 25-10-33.

** The figures shown in this column are not authoritative.
‡ This includes three years' war service reckoned as active service.

Digitized by Google

PART II.—BURMA COMMISSION GRADATION LIST—*concluded.*

No.	Name	Service and date of commencement of service in I.C.S. or Commission.	Length of active service in Commission on 1st January 1935. **			Appointment.	Date of assumption of charge of present post.	Remarks.
			Ys.	M.	D.			
			B.—Judicial Branch—*concluded.*					
16	William Alan Wright, A.F.C.	I.C.S., 28-9-21	13	3	0*	District and Sessions Judge, Insein Sessions Division.	12-11-34	
17	*Albert Cyril Beynon, Barrister-at-Law* (H).	I.C.S., 28-9-21	11	10	8	.....	...	(A.I.R.O.), Lv. 1 yr., 3-2-34.
18	John James Christopher Murphy, *Barrister-at-Law.*	I.C.S., 1-11-21	13	6	21*	Registrar, High Court	6-7-33	
19	U Tin Toon (B), *Barrister-at-Law.*	I.C.S., 31-7-22	12	0	24	District and Sessions Judge, Pegu Sessions Division.	16-11-34	
20	*Wilfrid Pakenham Pakenham-Walsh, Barrister-at-Law.*	I.C.S., 2-11-22	10	10	6	.....	...	Lv. 11 mos. 10 days, 18-11-34.
21	*U Ba Hla Tin* (B) ...	19-11-31	3	1	12	.....	...	Lv. 4 mos.,
22	*U Ba Than* (B1), A.T.M. ...	29-5-32	2	7	3	.....	...	Lv. 3 mos. 8 days, 18-12-34.
23	John Bertram Granville Bradley.	I.C.S., 30-10-22	9	10	6	District and Sessions Judge, Arakan Sessions Division.	17-6-34	
24	U Kyaw U, *Barrister-at-Law*	1-8-34	0	5	0	District and Sessions Judge, Prome Sessions Division.	26-4-34	
25	U Maung Maung ...	I.C.S., 25-10-24	10	3	23	District and Sessions Judge, Thatôn Sessions Division.	2-12-32	
26	Charles Alfred Vickers (h)	I.C.S., 28-10-24	9	4	21	District and Sessions Judge, Myaungmya Sessions Division.	4-1-34	

Digitized by Google

27	Gerald Cooke Bourne ...	I.C.S., 19-10-27	7	1	24	District and Sessions Judge, Sagaing Sessions Division.	23-4-34
28	Rowland Henry Savage Healy	I.C.S., 30-12-29	4	8	2	Judge, Assistant District Courts, Prome and Thayetmyo Districts, Prome.	15-11-34
29	U San Maung ...	I.C.S., 3-12-29	5	0	29	Deputy Registrar, General Department, High Court.	15-9-33

Officers officiating in or temporarily holding posts ordinarily reserved for the Civil Service of India.

			Ys.	M.	D.		
1	U Maung Maung (B17) ...	...		...		District and Sessions Judge, Shwebo Sessions Division.	11-4-33
2	U Ba Chit (B) ...	...		...		District and Sessions Judge, Magwe Sessions Division.	24-5-33
3	U Mya (B3), A.T.M. ...	...		...		District and Sessions Judge, Myingyan Sessions Division.	22-7-33

** The figures shown in this column are not authoritative.
* This includes one year's war service reckoned as active service.

Digitized by Google

No.	Name.	Powers.	Date of Re-employment.	Station.	Remarks.

Digitized by Google

PART IIIA.—BURMA FRONTIER SERVICE.

No.	Name.	Powers.	Date of appointment to Burma Frontier Service.	Station.	Date of assumption of charge of present post.	Remarks.
	SUPERIOR APPOINTMENTS—Three.					
1	Frank Samuel Grose (CKc.), (Sh.), (H.), (Yu.), (P.).	1, 11, 12, 13, 21, 43, 44.	20-12-22	Lashio ...	1-12-34	Supdt., N.S.S.
2	*H. Rundle* (Sch.), (Mu.), (P.*).	1, 47	20-12-22	...	...	Lv. 7 mos. 13 days, 26-10-34.
...	Edgar Thomas David Gaudoin, *Bar.-at-Law* (Ps.), (Sh.), (CKc.), (Lch.).	1, 7, 11 (*a*), 21, 32, 43, 44, 45, 46.	20-12-22	U.C., Mawlaik.	26-10-34	Offg. D.C., Upper Chindwin District. Also A.D. and S.J., Frontier Dn.
...	Cuthbert William King (CKc.), (Mr.), (P*s.).	1, 7, 11 (*a*), 21, 22, 43, 44, 45.	20-12-22	Bhamo	1-5-34	Offg. D.C., Bhamo District.
	INFERIOR APPOINTMENTS.					
	Ordinary time-scale consisting of fifty-one appointments on Rs. 400 to 1,250 *per mensem*.					
1	*Edgar Thomas David Gaudoin, Bar.-at-Law* (Ps.), (Sh.), (CKc.,) (Lch.).	1, 7, 11 (*a*), 21, 32, 43, 44, 45, 46.	20-12-22	...	...	Offg. D.C.
2	Edwin Maximilian Kingsley, (Sh.), (Ps.).	1, 11, 12, 13, 16, 17, 19, 29, 37, 43, 44.	20-12-22	S.S.S., Taunggyi.	10-12-34	Asst. Supdt., Central Subdivision.
3	*Cuthbert William King* (CKc.), (Mr.), (P*s.).	1, 7, 11 (*a*), 21, 29, 43, 44, 45.	20-12-22	...	...	Offg. D.C.
4	*Oscar William Terndrup* (P.s.), (CKc.).	1, 11 (*a*), 29, 43, 44.	20-12-22	...	...	Lv. 2 yrs. 4 mos., 4-6-34.

Digitized by Google

No.	Name.	Powers.	Date of appointment to Burma Frontier Service.	Station.	Date of assumption of charge of present post.	Remarks.
		INFERIOR APPOINTMENTS—*continued.*				
5	John Shaw (sh), (P.s.)	1, 11(*a*), 29, 32, 43, 44, 48.	20-12-22	...	...	
6	Silvio St. Romaine Korper (Sh.), (Ch.), (W.), (P).	1, 11 (*a*), 21, 36, 43, 44, 48.	20-12-22	N.S.S., Hsipaw.	9-12-33	Asst. Supdt.
7	Arthur William Porter, O.B.E. (CKc.), (P.s.).	1, 11 (*a*), 29, 32, 43, 44.	20-12-22	N.S.S., Lashio.	...	On duty.
8	*Leonard Brown Naylor* (h.), (Tch.), (Sch.). (P.s).	1, 16, 17, 29, 43, 44.	20-12-22	...	...	Lv. 8 mos., 21-9-34.
9	George Johnston (P.s.)	1, 11 (*a*), 21, 32, 48.	20-12-22	S.S.S., Taunggyi.	17-10-33	H.Q.A. & A. Supdt., Yawnghwe Sdn., Taunggyi.
10	Herbert James Mitchell, O.B.E. (P.s.), (h.), (Mu.),	1, 7, 11 (*a*), 21, 29, 32, 43, 44, 45, 47 (*a*).	20-12-22	S.S.S., Loimwe.	23-4-31	Asst. Supdt., Kengtung Sdn.
11	Aidan Kenneth Thompson (P.s.), (Lch.).	1, 11(*a*), 12 (*a*), 32.	20-12-22	Myitkyina, Sumprabum	8-8-34	S.D.O and Asst. Supdt
12	U Kyi Nyo (A), A.T.M., (P.).	1, 5, 9, 21	31-5-23	S.S.S., Taunggyi.	24-10-26	Try. O. & H.Q.M. Also Asst. Supdt.
13	Harold Mansell Bazett (P.).	1, 11, 13, 16, 17, 29, 32.	11-6-23	S.S.S., Kalaw.	16-10-33	Asst. Supdt., Western Subdivision.
14	*Reginald Henry Gribble* (P.s.), (sh.).	1, 11 (*a*), 32, 43, 44.	15-6-23	...	...	Lv. 3 mos., 18-10-34, Comr., F.S.S.
15	Captain Vivian Godwin Robert, M.B.E., M.C. (H), (Be.), (Pus.), (Per.), (P.s.), (Tch.), (Ckc.), (Mr.), (Yü.).	1, 11, 13, 16, 17 29, 32, 43, 44.	8-9-23	Myitkyina, Punlumbum.	2-2-34	Asst. Supdt., S.D.O., Triangle Subdivision.
16	U Thein Maung (A)(P) (Lch.).	1, 11 (*a*), 32, 47A.	2-7-23	Chin Hills, Haka.	13-10-34	Asst. Supdt.
17	Ernest Charles Smith, F.R.C.I. (P.s.), (CKc.).	2, 11 13, 16, 17, 29, 32, 43, 44.	7-8-24	U.C., Mawlaik.	20-8-33	S.D.O.
18	John Cecil Poulton (P.s.), (B.), (C.Kc.).	1, 11, 13, 16, 17, 29, 32, 43, 44, 47 (*a*).	13-11-24	Myitkyina, Sadon	9-5-33	S.D.O. & Asst. Supdt., Kachin Hills.

Digitized by Google

No.	Name.	Powers.	Date of appointment to Burma Frontier Service.	Station.	Date of assumption of charge of present post.	Remarks.
	INFERIOR APPOINTMENTS—*continued.*					
19	Vivian Clement Pitchford (P.s.), (Mr.), (CKc.), (Yü).	1, 11 (*a*), 32, 43.	16-3-25	N.S.S., Namhsan.	11-5-31	Asst. Supdt., Möng-mit and Tawng-peng.
20	Ronald Trevor O'Connor-Mitchell (P.s.), (h.), (Ch.), (Ki).	1, 11 (*a*), 32.	12-10-25	A.H.T., Paletwa.	7-9-30	Supdt., A.H.T.
21	William Patrick Mac-Donald (Ps.), (Sch.), (Tch.).	1, 11 (*a*), 12(*a*).	12-10-25	Chin Hills, Tiddim.	25-10-34	Asst. Supdt.
22	Charles George Venant Crow (P.s.), (CKc.).	1, 11, 13, 16, 17, 29, 32, 43, 44.	13-1-26	Myitkyina, Lauk-haung.	6-6-34	S.D.O., Htawgaw Subdvn., and Asst. Supdt.
23	C. C. Fisher (P.s.), (CKc.), (h).	1, 11, 13, 16, 17, 32, 43, 44.	31-7-26	Myitkyina, Fort Hertz.	8-6-34	S.D.O. Putao Subdvn., and Asst. Supdt.
24	Joshua Poo Nyo (P.s.), (sh.), (CKc.), (Mu.).	1, 29	28-7-26	U.C., Homalin.	10-10-32	S.D.O.
25	Walter Gerald Loader (h.), (Sh.), (B.), (P.).	1	1-8-26	S.S.S., Loikaw	23-3-33	Asst. Political Officer, Karenni Sdn.
26	Henry Noel Cochran Stevenson, F.R.A.I. (P.s.), (CKc.).	1, 11, 13, 16, 17, 28, 43, 44.	30-7-26	Chin Hills, Falam.	15-10-34	S.D.O., Falam. Also Try. O. & H.Q.A.
27	Lieutenant Kin Maung (A.), (P.s.), (CKc.).	1, 11, 13, 16, 17, 29, 32, 43, 44.	7-2-27	Myitkyina	6-12-32	S.D.O. and Asst. Supdt., Kachin Hills.
28	U Lu Din (A1), (P.s.), (sh.), (CKc.).	1, 11 (*a*), 12(*a*), 12(*b*), 19, 21, 26, 32, 38, 43, 44, 45.	21-1-27	...	...	
29	U Tun Aung (A.), (P.s.), (Ckc.), (Yü).	1, 11, 13, 16, 17, 21, 29, 32.	1-1-27	Myitkyina, Mogaung.	1-6-34	S.D.O. and Asst. Supdt.

Digitized by Google

No.	Name.	Powers.	Date of appointment to Burma Frontier Service.	Station.	Date of assumption of charge of present post.	Remarks.
	INFERIOR APPOINTMENTS—*concluded.*					
30	*Norman Arthur Blaquiere* (P.s.), (Ckc.)., (Sch.), (h).	1, 11, 13, 16, 17, 32, 47(*a*).	22-2-27	...	...	Lv. ex.-I. 10 mos. from 30-10-34.
31	Norman Wilson Kelly (P.s.) (sh.)	2, 11, 13, 16, 17, 29, 32, 43, 44, 52.	7-11-27	S.S.S., Loilem.	10-3-32	Asst. Supdt., S.E. Sdn., Loilem.
32	John Lamb Leyden (P.s.), (CKc.).	1, 11, 12(*a*), 12(*b*), 13, 16, 17, 32.	7-11-27	Bhamo, Sinlumkaba.	28-5-34	S.D.O. & Asst. Supdt.
33	John Walter Leedham (P.s.), (Ckc.).	1, 11(*a*), 12(*a*), 12(*b*), 26, 32, 43, 44.	7-11-27	Myitkyina, Kamaing.	18-6-34	S.D.O. & Asst. Supdt.
34	Lionel Roy Ogden (P.s.), (B.).	1, 11, 12(*a*), 13, 16, 17, 32.	7-11-27	N.S.S., Kutkai.	...	Asst. Supdt., North Hsenwi.
35	Edward Wrixon Rossiter (P.s.), (B.).	1, 11, 13, 16, 17, 32.	7-11-27	S.S.S., Loilem.	18-10-34	Asst. Supdt., N.E. Sdn., Loilem.
36	U Tun Pe (A.), (P.s.), (Tch.).	1, 11, 13, 16, 17, 32 47 (*a*).	21-5-27	Chin Hills, Kanpetlet.	21-10-31	Asst. Supdt.
37	U Ba Kè (A.), (P.s.), (CKc.).	1, 11, 12 (*a*), 12(*b*), 13, 16, 17, 21, 32.	12-1-27	Bhamo, Shwegu.	26-5-34	S.D.O. & Asst. Supdt.
38	Stephen de Glanville (P.s.).	1, 11, 13, 16, 17, 32.	20-11-29	S.S.S., Loimwe.	1-11-34	2nd Asst. Supdt. & Sub-Try. O.
39	Roland Frank Leitch, M.B.E. (P.s.).	2, 11, 12 (*a*), 13, 16, 17, 32.	21-1-30	N.S.S., Mongyai.	1-12-34	Asst. Supdt., South Hsenwi.
40 to 51	*Vacant.*					

Digitized by Google

No.	Name	Powers.	Date of appointment to Burma Civil Service.	Station.	Date of assumption of charge of present post.	Remarks.
	EXTRA ASSISTANT COMMISSIONERS.					
	Selection Grade consisting of four appointments on Rs. 1,000—50—1,250 *per mensem.*					
1	*U Kyaw* (A3) K.S.M., (P.s.).	1, 8, 9, 11 (*a*), 14, 18, 19, 21, 22, 25, 32, 33, 39, 41, 45, 50, 54.	13-2-21	...	...	Offg. D.C.
2	*Grant Duncan Stewart* (P).	1, 7, 11(*a*), 21, 32, 58.	10-5-20	...	...	Offg. D.C.
3 & 4	*Vacant.*					
	Ordinary time-scale consisting of one hundred and thirty-seven appointments on Rs. 350—25—750—30—900 *per mensem.*					
1	Clive Sutherland (P.s.), (CKc.).	1, 11 (*a*), 19, 21, 29, 43, 58, 59, 61.	21-8-19	Tharrawaddy.	1-1-35	A.I.R.O., A.D.M.
2	U Maung Maung (A4), (P.s.).	1, 7, 11 (*a*), 21, 23, 32.	21-5-20	Pegu ...	4-5-34	A.D.M.

Digitized by Google

No.	Name.	Powers.	Date of appointment to Burma Civil Service.	Station.	Date of assumption of charge of present post.	Remarks.
	EXTRA ASSISTANT COMMISSIONERS—*continued.*					
	Ordinary time-scale consisting of one hundred and thirrty-seven appointments on Rs. 350—25—750—30—900 *per mensem—continued.*					
3	Silas San Wa (A), (P.s.).	1, 7, 11 (*a*), 12(*b*), 19, 21, 26, 29, 32, 37, 45, 61.	21-5-20	...	...	
4	*U Ba Zan* (A), A.T.M., (P.s.)	1, 7, 11 (*a*), 21, 23.	3-7-20	...	...	Offg. D.C.
5	Leslie Charles MacLeod (P.s.) (h.).	1, 7, 11(*a*), 21, 32, 45.	28-7-21	Hanthawaddy, Rangoon.	12-12-34	Try. O. & H.Q.M.
6	*John Stephen Wiltshire* M.B.E. (P.s.).	1, 7, 12(*a*), 21, 29, 32, 45.	12-12-21	...	...	Lv. 4 mos. 2 34.
7	*Kenneth William Foster* (P.s).	1, 7, 11(*a*), 19, 21, 32, 45.	16-12-21	...	...	Offg. D.C.
8	*U Than Tin* (A), (P.s.).	1, 7, 21, 24, 26, 29, 58, 59.	22-1-22	...	...	Offg. D.C.

Digitized by Google

Digitized by Google

ENDLESS BELTS—

S RIGHT ON THE JOB!

nd freedom from ply
act that it has *no load-*
se internal chafing at
is carried by a single
pes," laid side by side,

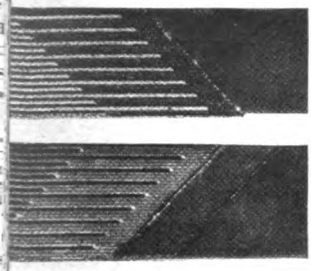

ice — notice how cords are put together. No chance of lure here

d sheathed in a protect-
ong wear. This envelop
longitudinally, throw-
rds.

nstruction makes *the belt known.*

igned, are 25% thinner
horsepower capacity —
stand up under flexing
nd reverse bend drives.

SS stands up

this spliceless, plyless,
e many such records

"53 months unfaltering, trouble-free service on a pulp mill beater drive—*ten times the service of previous belts.*"

"Three years of stretchless, trouble-free service (and still going) on a drive where previous belts gave out at 19 months."

"33 months on an oil field pump drive—without service interruption — and still going strong. Previous belt broke five times in less than 5 months — total life only one-sixth the COMPASS belt record."

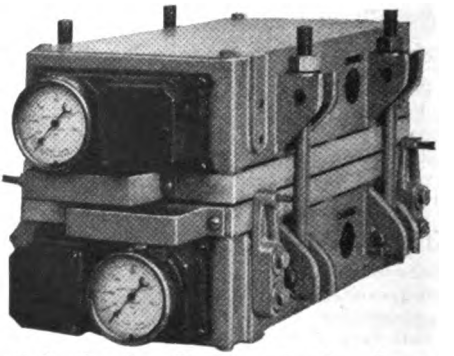

This special vulcanizer has been developed, available through Goodyear, through Goodyear distributors, or it can be purchased by customers for their own use

Such advantages are available on any drive, now that COMPASS Belts can be made endless on the job.

Why not have a talk with the G.T.M.? **Just** write to Goodyear, Akron, Ohio, **or Los** Angeles, Calif., or call your nearest **Goodyear** Mechanical Rubber Goods Distributor.

OODYEAR

OLDED GOODS • HOSE • PACKING

Civil Engineers

1. STRENGTH OF MATERIALS

By James E. Boyd. Ohio State University. Designed to give the reader a grasp of the physical and mathematical ideas underlying the mechanics of materials, together with enough of the experimental facts and simple applications to sustain his interest, fix his theory, and prepare him for subsequent technical subjects as given in works on machine design, reinforced concrete, or stresses in structures. Fourth edition, 548 pages, 6 x 9, 309 illustrations $3.75

2. CIVIL ENGINEERING HANDBOOK

By L. C. Urquhart, Cornell University, and staff of specialists. Presents in one volume the fundamentals of the various subdivisions of civil engineering for the use of practicing engineers confronted with specific problems, particularly those outside their specialized fields. Contains 10 big sections, each a thorough, engineering and design treatment of an essential civil engineering subject. 885 pages. 6 x 9, illustrated $5.00

3. HYDRAULICS

By E. W. Schoder, Cornell University, and F. M. Dawson, University of Wisconsin. Sound, fundamental treatment and rigid analysis of the physical phenomena, approached from the viewpoint of the practicing engineer. This edition includes treatment of viscous and turbulent flows, parallel use of Kutter and Manning formulas, hydraulic jump, Parshall flume, etc. Second edition, 429 pages, 6 x 9, illustrated $3.50

4. THE STONE INDUSTRIES

By Oliver Bowles, U. S. Bureau of Mines. Covers the building, decorative, and crushed stone industries in all their ramifications, including qualities of stones, uses, methods of quarrying and manufacture, and marketing. Describes rocks and covers the geology and distribution of developed deposits in every state. 519 pages, 6 x 9, illustrated $5.00

5. WATER POWER ENGINEERING

By H. K. Barrows, Massachusetts Institute of Technology. Sound, authoritative treatment of principles and practice underlying design of modern hydroelectric developes, including diagrams and tables, cost data of more important features of developments, descriptions of modern hydroelectric stations, etc. Second edition, 762 pages, 6 x 9, 311 illustrations $6.00

See any of these on approval; send this coupon

McGRAW-HILL FREE EXAMINATION COUPON

McGraw-Hill Book Co., Inc., 330 W. 42nd St., N. Y. C.

Send me books checked below for 10 days' examination on approval. In 10 days I will pay for them, plus a few cents postage and delivery, or return books postpaid. (We pay postage on orders accompanied by remittance.)

- ☐ Boyd—Strength of Materials $3.75
- ☐ Urquhart—Civil Engineering Handbook 5.00
- ☐ Schoder and Dawson—Hydraulics 3.50
- ☐ Bowles—The Stone Industries 5.00
- ☐ Barrows—Water Power Engineering 6.00

Name .....

Address .....

City and State .....

Position .....

Company NR-3-7-35

(Books sent on approval in U.S. and Canada only.)

HENDRICK M
45 Dunda
Offices
Makers of Hendrick
Buckets and light

Vibratory Concr
EQUIP
There is a Vibro-casT machine of
nomical operation for all projects
of concrete.
WRITE FOR OUR
Electric Tamper &
Ludington

FOUNDA
PRETEST UND
SPENCER, WHI
NEW YORK

REINFORCI
Rail Steel a
Straight and I
Stock and Mill
LACLEDE STEEL
Plants:
Madison, Ill., Alton, Ill. A

PILE
PILE E
Send for Catalog VULCAN IRON WOR

MacA
CONCRET
MacARTHUR CONCRETE
19 West 44th St.,

GUN
CONSTRUCTIO
Specializing in grouting a
Contracts taken everywhere
420 Lexington Ave.
Telephone Mohaw

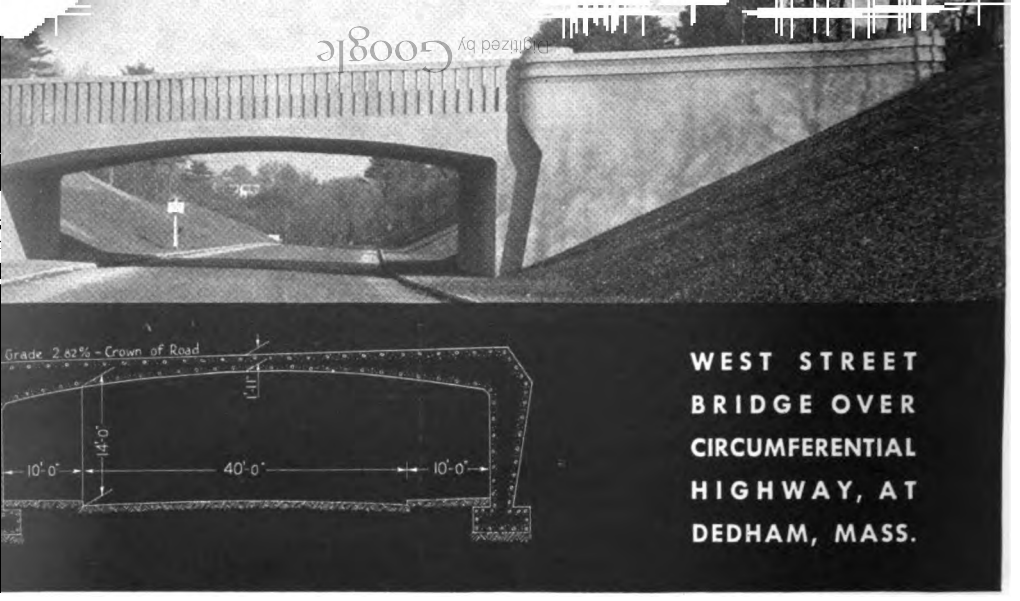

WEST STREET BRIDGE OVER CIRCUMFERENTIAL HIGHWAY, AT DEDHAM, MASS.

d frame concrete bridge provides the ideal solution to high-lroad grade separation problems. The bridge shown above e specific advantages of this type of construction. Here are al points:

'he rigid frame concrete bridge is low n cost—saves construction materials, mbankment fill for overpass, and xcavation for underpass.

t provides maximum headroom with ninimum height from road level to road level; and maximum roadway width with no obstructing columns or center piers.

It offers unlimited design possibilities, and it's clean, attractive appearance enhances values of abutting property.

larged edition of "Analysis of Rigid Frame Concrete Bridges" ailed information on the newest design methods in a prac-ied form. Many illustrated examples. Send for your free copy.

tend to a tural deck

show the ent walls. ture of the

of Public Harkness, y, Spofford

PORTLAND CEMENT ASSOCIATION

Room 831, 33 W. Grand Ave., Chicago, Ill.

Please send me the new edition of "Analysis of Rigid Frame Concrete Bridges."

Name.....

Address.....

City.....*State*.....

Whether your job be large or small; whether it requires a crane of 7½ tons or as high as 200 tons capacity; whether it is best adapted to steam, gas, Diesel or electric power; whatever the work, there is an Industrial Brownhoist locomotive or crawler crane just meant for it. No other crane manufacturer can offer you this service . . . but it means a lot to your handling costs. And . . . the fact that each of our contact men has had at least ten years of crane experience assures you that their recommendations will be based on sound facts.

GENERAL OFFICES:
BAY CITY, MICHIGAN

INDUSTRIAL BROWNHOIS

Speed *Economy* *Security*
WILLIAMS
EXTERNAL FORM CLAMP
For Estimates—State Total
cu. yds. Aver. wall width
Fill cu. yds. per hour . .
WILLIAMS FORM ENG. CORP.
946 Cherry S.E. Grand Rapids, Mich.

MAKE TIMBERS D
TECO TIMBER CONNE
LOADS IN TIMBER JOI
STRENGTH SEVERAL TIMES
AND PLATE FASTENING
COSTS—EASY TO INSTALL—
TIMBER ENGINEERING C
1337 CONNECTI

Hayward Buckets
This Drag-Line Bucket digs at any angle, at any depth, on any length of boom.
THE HAYWARD CO., 48-50 Church St., N.Y.

NATIONAL
Lanterns and Nation
Flarelights are the
ment in carbide ligh
NATIONAL CARBID
Lincoln Bldg., 60 E. 42

"HERCULES"
RED-STRAND
REG. U.S. PAT. OFF.
WIRE ROPE
Made Only by A. LESCHEN & SONS ROPE CO. Est. 1857
New York Chicago ST. LOUIS Denver San Francisco

Elevating Graders, Drags, Road Graders, Motor Graders, Road Rollers, Road Mix Machines, Culverts, Dump Cars, Dump Wagons, Scarifiers, Bulldozers, Trailers, Scrapers, Plows, Crushing and Washing Plants, Sweepers and Sprinklers, Shovels, Cranes, Snow Plows, Bituminous Distributors, etc. Write for complete information.
Austin-Western
ROAD MACHINERY
The Austin-Western Road Machinery Co., Aurora, Ill.
Cable Address: AWCO, Aurora. Branches in Principal Cities.

BAY C
Eight Sizes
⅜ to 1¼ yd.

Digitized by Google

clamation, Canals
t Works

or Improvements
and Ship Channels

ute all kinds of dredging,
k anywhere in the United

FEDERAL GOVERNMENT
nvited from South-
d Corporate and
ests Everywhere.

Longest Experience

and Pacific Co.

Houston, Texas
Scanlon Bldg.

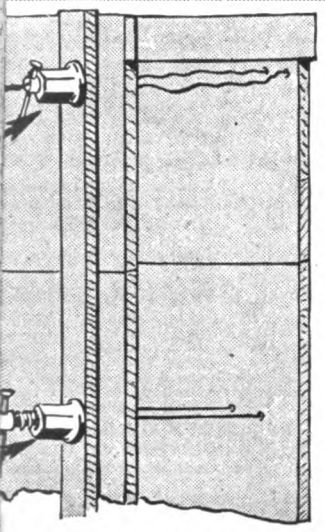

IARION
Vire Jack

e through forms in the ordi-
re ends through Marion Wire
tightener screw, and between
le of turns. Now, by holding
ng a wrench on the nut, wires
may be drawn together to the

folder showing how to
t clambering into forms.

ABLE IRON WORKS
., Marion, Indiana

in effect wood-welded-to-wood and they cannot separate because the natural resin binder is absolutely insoluble in water.

HARBORD SUPER PLYCRETE

The Modern Concrete Form Material . . . .

Down go your costs and up goes efficiency. In the saving of labor, in stronger, more rigid forms, in ultra-smooth surfaces, Harboard SUPER Plycrete makes itself invaluable to 1935's contractor. All tests—compression, tensile, transverse, as well as water absorption and shear tests, find these amazingly strong panels able to withstand stress and strain without cracking or bulging, even though soaking wet. Study the possibilities of this modern plywood development in terms of your own gain.

Nevin Process Welds Plies Tight . . .

A radical departure in plywood making, developed by James V. Nevin, Ph.D., Ph.C., with exclusive Harbord patents. The plies are fused together with a natural resin-base bond under heat and tremendous pressure—HOT PREST FOR PERMANENCE. Waterproof and possessing unbelievable strength.

CONTRACTORS—Send for Harbordata Sheet No. 4, which tells how Harbord SUPER Plycrete is made and why it lifts itself above ordinary plywood in building and repairs. Address the general offices.

HARBOR PLYWOOD CORPORATION
Mills and General Offices:
Hoquiam, Washington

Distributing Warehouses:
Atlanta, Chicago, Indianapolis Milwaukee, Pittsburgh, Philadelphia, Cincinnati

Representatives:
Baltimore, Cleveland, Detroit, Chicago, New York, Worcester, Washington, D. C., Kansas City, San Francisco, Los Angeles, Dallas, Omaha

Panels Hot-prest with Nature's Own Resin . .

Bailey Automatic Control System for extracting excess sludge from return sludge lines at Easterly Sewage Treatment Works, Cleveland, Ohio; George B. Gascoigne, Consulting Sanitary Engineer.

SEWAGE PLANT CONTROL

The above photograph is part of an Excess Sludge Control System, which draws a constant flow of excess sludge from each of four return sludge lines. It operates on a time cycle so that sludge is drawn from one line only at a time, with the control automatically opening and closing cone valves so that each return sludge line furnishes excess sludge for a definite period during each cycle.

This control installation, which is designed to operate by compressed air and electricity, is only one of the many applications for control in the Sewage Treatment or Water Supply Plant. Bailey Engineers are not limited to one method or type of control. They propose and furnish control best suited to your application, regardless of whether that control is operated by air pressure, hydraulic pressure, electricity or by a combination of these methods. In each case, the Bailey Venturi Tube Meters serve as a basis for operation of the control.

The trend in Sewage Treatment and Water Supply Plant design is to automatic control of rates, ratios and cycles. You will find it profitable to capitalize on the wide experience of Bailey Meter Company in design and application of automatic control systems for these services. Simply return the coupon and a Bailey Meter Engineer, experienced in the application of automatic control, will call to discuss your problems with you. MU-7

BAILEY METER CO.

1029 Ivanhoe Road • Cleveland, Ohio

BAILEY METER CO.
1029 Ivanhoe Rd., Cleveland, O.

I am interested in automatic control equipment for Sewage Treatment and Water Supply Plants. Please have one of your Engineers make an appointment with me to discuss this equipment.

Name _____

Company _____

Address _____

City _____ *State* _____

AMES PUM
CENTRIFUGAL • CONDENS
SEWAGE • SLUDGE
OIL PUMPING AND HEA
and many other ty
AMES PUMP CO.,
30 Church St., New Yor
DIVISION OF AMERICAN LOCOM

WYCKOFF RE
Lasts Long and Saves Money. Manu
Redwood of highest quality. (Can
Pipe can also be furnished.)
It has 14% greater carrying capacity
and Electrolysis. Is lighter and more
Length maximum 12 ft. Pressures
Penstocks, sewage, chemical lines,
A. WYCKOFF & SON CO.,
1855 ORIGINATORS OF MACHI

De La
Tr
Steam Turbines—Catalo
Centrifugal Blo
Helical Gears—Catalog
Screw and Gear Pumps
Flexible Couplings—

We L
By using D
We prospec
We are ful
tions for b
work of a
Penn

pays for itself
can be equipped to
instantly when power

pply with

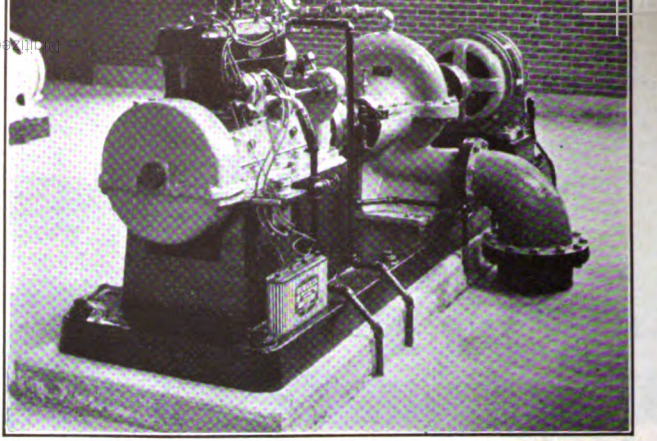

Combustion
Internal
Engines

ERLING ENGINE COMPANY

d Plant
ffalo, New York

Dept. C-8

Branch Office
900 Chrysler Bldg., New York, N. Y.

ipe that has
on a tough
ng GPWI*
ake it."

ON COMPANY
ELPHIA

ORY SUBSTITUTE FOR GENUINE PUDDLED WROUGHT IRON

A PIPE that is uniformly strong and ductile—a pipe that you can handle without fear of breakage, lay without regard to minor stresses, and use without fear of bursting.

Elaborate hot-dipping and wrapping facilities give it durability far in excess of all practical requirements. Long lengths cut installation costs. Special joints solve all special problems. Each length is round and true—and factory tested. Ask for details.

TAYLOR FORGE & PIPE WORKS

General Offices and Works, Chicago, Ill., P. O. Box 485
New York Office, 50 Church Street.

TAYLOR FORGE
Electric Weld Pipe

Bailey Automatic Control System for extracting excess sludge from return sludge lines at Easterly Sewage Treatment Works, Cleveland, Ohio; George B. Gascoigne, Consulting Sanitary Engineer.

SEWAGE PLANT CONTROL

The above photograph is part of an Excess Sludge Control System, which draws a constant flow of excess sludge from each of four return sludge lines. It operates on a time cycle so that sludge is drawn from one line only at a time, with the control automatically opening and closing cone valves so that each return sludge line furnishes excess sludge for a definite period during each cycle.

This control installation, which is designed to operate by compressed air and electricity, is only one of the many applications for control in the Sewage Treatment or Water Supply Plant. Bailey Engineers are not limited to one method or type of control. They propose and furnish control best suited to your application, regardless of whether that control is operated by air pressure, hydraulic pressure, electricity or by a combination of these methods. In each case, the Bailey Venturi Tube Meters serve as a basis for operation of the control.

The trend in Sewage Treatment and Water Supply Plant design is to automatic control of rates, ratios and cycles. You will find it profitable to capitalize on the wide experience of Bailey Meter Company in design and application of automatic control systems for these services. Simply return the coupon and a Bailey Meter Engineer, experienced in the application of automatic control, will call to discuss your problems with you. MU-7

BAILEY METER CO.

1029 Ivanhoe Road • Cleveland, Ohio

BAILEY METER CO.
1029 Ivanhoe Rd., Cleveland, O.

I am interested in automatic control equipment for Sewage Treatment and Water Supply Plants. Please have one of your Engineers make an appointment with me to discuss this equipment.

Name _____

Company _____

Address _____

City _____ *State* _____

AMES PUMI
CENTRIFUGAL • CONDENS
SEWAGE • SLUDGE •
OIL PUMPING AND HEA
and many other ty
AMES PUMP CO.,
30 Church St., New Yor
DIVISION OF AMERICAN LOCOM

WYCKOFF RE
Lasts Long and Saves Money. Manu
Redwood of highest quality. (Cans
Pipe can also be furnished.)
It has 14% greater carrying capacity.
and Electrolysis. Is lighter and more
Length maximum 12 ft. Pressures
Penstocks, sewage, chemical lines, n
A. WYCKOFF & SON CO.,
1855 ORIGINATORS OF MACHI

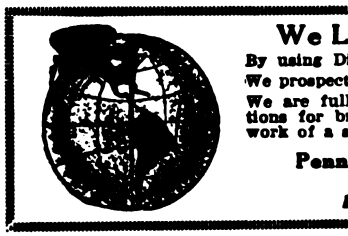

Can be equipped to
instantly when power

pply with

Combustion
Internal
Engines

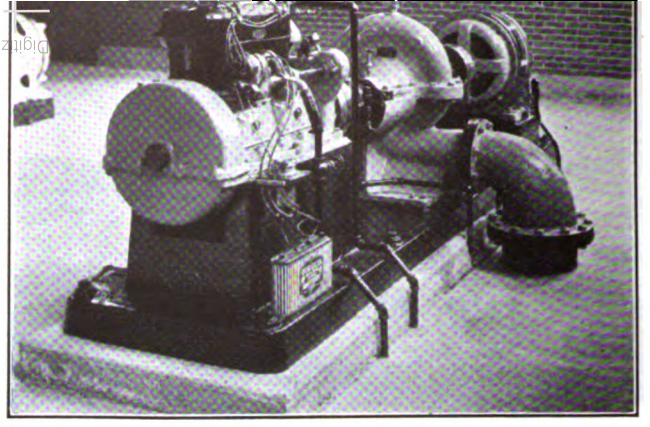

ERLING ENGINE COMPANY

d Plant
ffalo, New York

Dept. C-8

Branch Office
900 Chrysler Bldg., New York, N. Y.

ipe that has
on a tough
ng GPWI*
ake it."

ON COMPANY
ELPHIA

ORY SUBSTITUTE FOR GENUINE PUDDLED WROUGHT IRON

A PIPE that is uniformly strong and ductile—a pipe that you can handle without fear of breakage, lay without regard to minor stresses, and use without fear of bursting.

Elaborate hot-dipping and wrapping facilities give it durability far in excess of all practical requirements. Long lengths cut installation costs. Special joints solve all special problems. Each length is round and true—and factory tested. Ask for details.

TAYLOR FORGE & PIPE WORKS

General Offices and Works, Chicago, Ill., P. O. Box 485
New York Office, 50 Church Street.

TAYLOR FORGE
Electric Weld Pipe

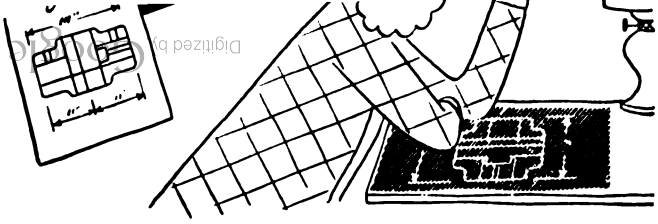

—We've changed to BLACK AND WHITE Prints!"

Blue prints were invented in 1840—away back in covered wagon days. Since then, four generations of users have strained their eyes trying to read them ... and have cracked their tempers trying to decipher pen or pencil notes on dark blue backgrounds.

But today, you can make BLACK AND WHITE PRINTS—clean, clear black lines on white backgrounds—even FASTER than blue prints! BW Prints require no negative, no washing or drying. Users say that their overall cost is *even less* than that of blue prints. Anybody who now has a blue print machine can enjoy BW advantages.

Blue Print

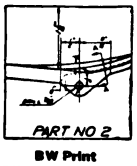

BW Print

BW Prints — easier to make than blue prints — far easier to read and check

Find out why BW Prints are used by thousands of firms throughout the country! Mail the coupon—now—for our free book, "Black and White Magic."

CHARLES BRUNING CO., INC.
102 Reade Street, New York City

Gentlemen: Please send me, without obligation, your FREE book, "Black and White Magic."

Name.....

Company.....

Address.....*State*.....527

BRUNING

SINCE 1899

SENSITIZED PAPERS . . . REPRODUCTION PROCESSES . . .
DRAFTING ROOM EQUIPMENT . . . DRAWING MATERIAL

NEW YORK CHICAGO DETROIT BOSTON NEWARK ST. LOUIS
PITTSBURGH LOS ANGELES SAN FRANCISCO MILWAUKEE

Moretrench Pumps, Wellpoints, and Mo... "know-how" mean low installation costs, very low operating
MORETRENCH CORPORA

"BUFF" Theodo... curate and sturdy... ful record of seve... stantiates throu...

Rental Transits—

BUFF & BU...
Boston

69 Dey St.
N. Y. City

Works—Phoe...

The Phoenix...

—Bridges and...

Offices
Phila. New York Bost...

TREATED LUMBE...

ZMA or Creo...

For 57 years Eppinger & Russell... plete and dependable wood prese... plants—Jacksonville, Fla.—Long...

WOOD PRESERVERS

EPPINGER &...

82 Eighth Ave., N...

RAYM...

CONCRE...

RAYMOND CONCRE...

140 Cedar St.

J&L STEE...

STANDARD...

The Jones & Laughlin Steel Corporat... staff and invites inquiries on all types... new J & L Steel Piling engineering da...

JONES & LAUGHLIN S...

JONES & LAUGHLIN BUI...

ROAD ADAMS MACHINERY

Adams L... ing Grad... Graders, ... Machines...

J. D. ADAMS COMPAN...

Digitized by Google

Cut Spur, Bevel, Herring-
one and Worm Gears
ll sizes. Every description. Oper-
ting Machinery for Bridges, etc.
Lea Simplex" Cold Metal Saws.
GEARS

on Bridge Co.
UFACTURERS OF
and Structural Work
, Roofs, Viaducts, etc.
ON, OHIO

EXTRACTORS
S - WHIRLERS
LE BRIDGE MACHINERY
catalogs.
ION, 13 Park Row, New York

ON WORKS
YORK EDDYSTONE
Exporters
DINGS & BRIDGES
WELDED
CHANNEL FLOOR
logue
Office—44 Whitehall St.

YOU OWE IT TO YOUR
Loyal Employees!

They deserve protection • A good strong fence may save many a battered head and broken limb. Don't wait for the emergency • Fence your plant NOW The Pittsburgh Chain-Link Fence representative in your locality will be glad to furnish an estimate of cost of enclosing your property with Pittsburgh Fence • This sturdy, substantial fence will give you many years of protection with scarcely any expense for maintenance.

PITTSBURGH STEEL CO.
745 Union Trust Bldg. • Pittsburgh, Pa.

Pittsburgh Fence

Digitized by Google

BUT you can know each day where the impo
struction business is being placed. New b
breaking out all over the map. 57 lettings per day,
contractors or low bidders. Your salesmen canno
touch with all these engineers who have new work,
not attend all these lettings and follow up all these
ders and concentrate on selling these contractors
contracts, right when buying interest is most acti

YOU can hold some of this business for them.
notify these engineers and contractors that y
uct will help them in their new work, you can in
to ask for quotations, you can invite them to send
descriptive literature. You can interest them
product pending your salesmen's arrival to close

THIS can be done automatically by following the selected reports furnished by the McGRAW-HILL CONSTRUCTION DAILY. The engineer, the owner, the contractor, the major subcontractors are reported, their addresses, the stage of activity and condensed description of their work.

TRY out this service on a month-to-month ba
wish to see for yourself how efficiently th
matic, well organized national reports supply d
leads. The rates for this selective national service
$10 per month, $1 added for air mail. To take full
of the spring activity send instructions to start yo
immediately to

McGraw-Hill Construction Daily, 330 W. 42nd St., New Y

rates to be paid under this contract.

Without exception, no bid will be considered unless it includes or is accompanied by the bidder's Certificate of Compliance, U. S. Government Form P.W.A. 61, Revised March, 1934, to the effect that the bidder is complying with and will continue to comply with each applicable Code of Fair Competition, or, in the absence of such Code or Codes, with the President's Reemployment Agreement. This certificate is included in the Form of Bid.

The Commissioners of the West Long Beach Sewer District reserve the right to reject any or all bids and to waive minor informalities in any bid, subject to the approval of the State Engineer, but conditional bids will not be accepted.

Commissioners of the West Long Beach Sewer District,
Maurice Walter, Chairman,
Donald C. Walton, Secretary,
Edmond M. O'Neil.

Bids: March 18.

Elimination of Grade Crossings

FORT WADSWORTH, STATEN ISLAND, N. Y.

BUILDING CONSTRUCTION

Sealed proposals for building construction account of elimination of grade crossings, Fort Wadsworth, Staten Island, in accordance with order of Transit Commission, Case No. 2795, will be received by the Chief Engineer of The Staten Island Rapid Transit Railway Company, B. & O. Central Building, Baltimore, Md., until eleven (11) a.m. Monday, March 18, 1935, at which time and place they will be publicly opened and read.

Plans, specifications and form of contract and bond may be examined at office of Assistant Engineer, S. I. R. T. Rwy. Co., Stapleton, S. I., or at office of Engineer of Buildings, Baltimore, Md. Copies may be obtained by application to either office and payment of $10.00 in cash or by check payable to "H. A. Lane, Chief Engineer," of which no refund will be made.

The Staten Island Rapid Transit Railway Company hereby reserves the right to reject any or all bids, or to accept that bid which, in its judgment, is for the best interests of those concerned, provided, however, that no bid will be accepted except subject to the approval of the State Engineer, Federal Emergency Administration of Public Works.

A bid bond, or certified check payable to the order of "H. A. Lane, Chief Engineer, S. I. R. T. Rwy. Co.," in an amount not less than five per centum (5%) of the base bid must be deposited by each bidder with his bid as a guarantee that, in case the contract is awarded to him, he will within ten days after notice of such award, execute and deliver such contract, as approved by the State Engineer, and furnish satisfactory contract bond. Deposits of all excepting the three lowest formal bidders will be returned within three days after the opening of bids, and remaining deposits will be returned when the State Engineer has approved the executed contract.

The contract bond shall be in an amount not less than the total (estimated) amount of the accepted bid, in form and substance and with a surety or sureties approved by the undersigned and by the State Engineer. Approval by the State Engineer of the executed contract will be contingent upon the furnishing of the required contract bond. In the event that within the time stated, the successful bidder fails or refuses to execute and deliver the contract and/or furnish the contract bond as required, he shall forfeit his deposit as liquidated damages.

This contract is to be financed in part by a grant by the Federal Emergency Administration of Public Works, and is subject to the provisions of the National Industrial Recovery Act and to the rules and regulations

is complying with and will continue to comply with each applicable Code of Fair Competition, or, in the absence of such Code or Codes, with the President's Reemployment Agreement. This Certificate is set forth verbatim in the Contractor's Proposal.

H. A. LANE, Chief Engineer,
The Staten Island Rapid Transit Railway Company.
March 7, 1935.

Bids: March 21

Concrete Reservoirs

Milwaukee, Wisconsin.

Sealed proposals will be received by the City of Milwaukee, Wisconsin, until 10:30 A. M., March 21, 1935, for the construction of four box type reinforced concrete reservoirs ranging in concrete yardage from approximately 4900 cu.yds. to 12,100 cu.yds. each. Total concrete equals approximately 35,400 cu.yds.

Contractors are invited to bid on each reservoir, with a statement in their bid limiting the amount of work, in dollars, that they are willing to accept. Each contractor may make a lump sum bid upon the entire work.

This is a Non-Federal P.W.A. Project, and all rules and regulations of the Federal Emergency Administration of Public Works shall be complied with.

Plans and specifications can be secured by application to the Commissioner of Public Works, City Hall, accompanied by a five dollar ($5.00) deposit.

Attention is called to the Official Notice or Advertisement which appears in the local Official Publication, a copy of which accompanies the specifications.

R. E. STOELTING,
Commissioner of Public Works.

Bids: March 19.

Equipment & Materials

CONTRACTS 246 and 249

New York City.

SEALED BIDS will be received by the Board of Water Supply, at its offices, eleventh floor, 346 Broadway, New York, N. Y., until 11 a.m., Eastern Standard time on Tuesday, March 19, 1935, for the following two contracts for equipment and materials for City Tunnel No. 2, all as set forth in the specifications: Contract 246—for furnishing, delivering, installing and testing chlorinating equipment and constructing masonry shelter at Downtake Chamber No. 2, in the City of Yonkers, Westchester County, New York; Contract 249—for furnishing, testing and delivering heating and plumbing equipment for Downtake Chamber No. 2 and the drainage chamber at Shaft 9A. At the above place and time the bids will be publicly opened and read. Pamphlets of each contract containing information for bidders, forms of bid and contract, specifications, contract drawings, etc., can be obtained at the office of the Secretary at the above address, by depositing the sum of five dollars ($5.00) in cash or its equivalent for each pamphlet. For further particulars apply to the office of the Chief Engineer at the above address. GEORGE J. GILLESPIE, President, HENRY HESTERBERG, Commissioners, Board of Water Supply; BENJ. F. EINBIGLER, Secretary.

YOU GET national competition on your request for bids in the Official Proposal Columns of

ENGINEERING NEWS-RECORD

Carolina; and Bear River, Box Elder County, Utah. The principal items of construction covered are approximately as follows: At Mud Lake, Marshall County, Minnesota, one Residence Building, one Service Building, one Barn, construction of footings and erection of 99' 9" steel Lookout Tower, one Boathouse, one Entrance Gate, and all outside facilities; all buildings include mechanical equipment. At Bear River, Box Elder County, Utah; one Superintendent's House, one Barn, one Power and Filtration Plant, one Assistant Superintendent's House, one Laboratory Building, one Toilet Building, and all outside facilities; all buildings include mechanical equipment. At Cape Romain, Charleston County, South Carolina, one Headquarters Building, one Service Building, one Toilet Building, and all outside facilities; all buildings include mechanical equipment. In accordance with the Act of March 3, 1931, the specifications require that all laborers and mechanics employed under the contracts for the buildings shall be paid the prevailing rates of wages in the city, village, or other civil division of the State in which the buildings will be located. Award of contracts will be made only to contractors who can show sufficient experience to insure satisfactory construction of the work contemplated. Where copies of plans and specifications for any of the above mentioned projects are requested, a deposit of $15.00 for each set will be required to insure their return; checks must be certified and made payable to U. S. Department of Agriculture. For copies of Standard Forms, Plans and Specifications, address Chief, Division of Purchase, Sales and Traffic, U. S. Department of Agriculture, Washington, D. C., indicating location of project or projects for which plans, etc., are required. (914)

WAR DEPARTMENT, U. S. ENGINEER OFFICE, 2nd District, 39 Whitehall St., New York City.—Sealed bids will be received until 11 a.m., E.S.T., March 18, 1935, and then publicly opened, for furnishing all labor and materials and performing all work for *removal* of approximately 92 cu.yds. of *ledge rock and overlying material* from New York & New Jersey Channels at Carteret, N. J. (108)

WAR DEPARTMENT—U. S. Engineer Office, Zanesville, Ohio.—Sealed bids in duplicate will be received in this office until 11:00 a.m. E.S.T., March 19, 1935, and then publicly opened for *construction of Mohawk Dam*, near Warsaw, Ohio. Plans may be obtained upon deposit of $10.00 in the form of a certified check made payable to Disbursing Officer, U. S. Engineer Office, Zanesville, Ohio. Further information on application. (97)

WAR DEPARTMENT—U. S. Engineer Office, Zanesville, Ohio. Sealed bids in duplicate will be received in this office until 11:00 A.M., E. S. T., March 11, 1935, and then publicly opened for *constructing roadbed and masonry for the relocation of the Pennsylvania Railroad in the Dover Dam Reservoir near Dover, Ohio.* Plans may be obtained upon deposit of $10.00 in the form of a certified check made payable to Disbursing Officer, U. S. Engineer Office, Zanesville, Ohio. Further information on application. (87)

U. S. ENGINEER OFFICE, Milwaukee, Wis. Sealed bids will be received at thisc office until 10 a.m., March 13, 1935, and then publicly opened, for *constructing and delivering two 225 cubic yard steel dump scows afloat at Grand Haven, Mich.* (84)

U. S. ENGINEER OFFICE, Milwaukee, Wis. Sealed bids will be received at this office until 3 p.m., March 21, 1935, and then publicly opened, for *dredging* 880,000 cu.-yds. in outer channel at *Green Bay, Wis.* (85)

---

nishing, fabricating, shop painting delivering:

Three (3) Vertical waterwheel dr generators, switchgear, transformers a Step-up Substation for the proposed Hydro-Electric Power Plant on Saluda River at a point known as Buzzards Roost Site.

Each proposal must be accompanied by a certified check or bid bond to the order of the Finance Board for Greenwood County, in the amount of five (5%) per cent of the total amount covered by the bid.

The right is reserved to reject any or all bids, or to award to the lowest responsible bidder. The low bid meaning the lowest evaluated bid as set forth in the specifications.

Bids must be submitted on the County's form of proposal with specifications attached, and must be submitted in sealed envelopes and marked "Bid Covering Electrical Equipment for Power House and Step Up Substation." Proposals may be sent by mail, and when so sent they shall be enclosed in an additional envelope and marked as indicated above, and addressed to Mr. Emmett Davis, Secretary, Finance Board, Greenwood County, Greenwood, South Carolina.

All bids otherwise submitted may be rejected and only sealed bids will be considered. All bids received will be retained by the County.

Plans, specifications, and proposal forms may be obtained from D. T. Duncan, Engineer, Greenwood, South Carolina, by a payment of twenty-five ($25.00) dollars not to be refunded.

Without exception no bid will be considered unless accompanied by the bidder's certificate of compliance, U. S. Government Form P.W.A. 61, Revised March, 1934, to the effect that the bidder is complying with and will continue to comply with each applicable code of fair competition, or in the absence of such code or codes, with the President's Reemployment Agreement. Copies of this certificate will be included with the "Instructions to Bidders."

"Attention is called to the fact that not less than the minimum wage rates prescribed by the Federal Emergency Administration of Public Works must be paid on this project."

"No contract will be awarded until bids have been examined and passed upon by the State Engineer, P.W.A., for the State of South Carolina, who will satisfy himself that the bidders are capable of carrying on the work bid upon, and that the contract is awarded to the lowest responsible bidder."

E. L. BROOKS, Chairman,
Finance Board for Greenwood County.

ADDRESS:
D. T. DUNCAN, Chief Engineer.
G. R. BARKSDALE, Consulting Engineer.

Bids: March 18.

Hydraulic Turbines

Greenwood, S. C.

Sealed bids, subject to the conditions set forth herein, will be received by the Finance Board for Greenwood County, South Carolina, at the said County Court House at Greenwood, South Carolina, until twelve o'clock noon, Eastern Standard Time, Monday, March 18, 1935, and then publicly opened, for furnishing, fabricating, shop painting and delivering:

Three (3) 7,400 horsepower (at 60' head) vertical shaft, single runner hydraulic turbines with governors and accessories for the proposed Hydro-electric Power Plant on Saluda River at Buzzards Roost site.

Each proposal must be accompanied by a certified check or bid bond to the order of the Finance Board for Greenwood County, in the amount of five per cent (5%) of the total amount covered by the bid. The right is reserved to reject any or all bids, award as a whole or award the governor equipment separately. Otherwise, it will be awarded to the lowest responsible bidder.

may be o
neer, Gre
ment of
refunded.
"Witho
sidered u
Certificat
Form P.
the effect
and will
applicabl
absence
President
Copies o
with the
"Attent
less tha
scribed b
istration
this proj
"No co
have bee
State En
South C
that the
the work
awarded

Finan
ADDRESS:
Greenwo
D. T. DU
F. R. SW

TREASU
Division,
ton, D. C
duplicate
office at
nishing a
forming
U. S. P.
Attention
tions of
tions, and
Emergenc
and Exec
and spec
may be o
tion of th
ment, Pu
eral contr
$15 is m
prompt re
builders'
or other
to make
tractor or
quantity
$15 is m
Checks o
payable t
U. S. Ca
W. E. R
Procurem

U. S. E
N. C.—S
received a
March 15
for furnis
performin
mately 63
Beaufort
52,700 cu
Further in

UNITED
Room 71
Street, N
be receiv
and then
labor an
work for
cubic yar
(mainten
N. Y. (91

P.W.A. DOCKET NO. 4359

Sub-Project A.—North Knoxville High School
Sub-Project B.—Beaumont School
Sub-Project C.—Park-Lowry School

will be received by the Board of Education of Knoxville, Tennessee, at the office of E. L. Adcock, Business Manager, until 11:00 a.m., on the 11th day of March, 1935, and will be opened and read publicly.

Copies of the Proposals, Contract Documents, Drawings and Specifications may be obtained from:

Sub-Project A.—Barber & McMurry, Architects, Knoxville, Tennessee.
Sub-Project B—R. F. Graf & Sons, Architects, Knoxville, Tennessee.
Sub-Project C.—Baumann & Baumann, Architects, Knoxville, Tennessee.

A charge of $10.00 will be made for each set of drawings and documents, payable to the Architects from whom the drawings and documents are received. Each contractor's check will be returned to him when the drawings and documents are returned in good condition, except the check of the successful bidders to whom the contracts are awarded; these checks will not be returned and will be retained by the Architects.

Each bid must be accompanied by a bond executed by the bidder and Surety Company satisfactory to the Public Works Administration in the sum of Ten (10%) per cent of the amount of the bid. The bond is required as a guarantee that if the bid is accepted, a contract will be entered into and the performance of it properly secured. The successful bidder will be required to execute a labor bond as required by PWA.

CONTRACTORS MAY BID ON ONE OR ALL OF SUB-PROJECTS A, B AND C OF THIS DOCKET.

Proposal form must be properly filled out and must not be detached from the specifications.

All bidders must be licensed contractors as required by Chapter 70 of the Public Acts of 1931 of the General Assembly of the State of Tennessee, Section 1. Bidder's name and license number must be placed on the envelope containing these documents.

WAGES: Attention is called to the fact that not less than the minimum wage rates prescribed by the Federal Emergency Administration of Public Works must be paid on this project.

N. R. A. COMPLIANCE: No bid will be considered unless accompanied by the bidder's Certificate of Compliance, U. S. Government Form P.W.A. 61, Revised March, 1934, to the effect that the bidder is complying with and will continue to comply with each applicable code of fair competition, or in the absence of such code or codes, with the President's Reemployment Agreement. Copies of this Certificate will be included with the "Instructions to Bidders."

In bidding on projects financed in part or in whole with P.W.A. funds, the bidder MUST execute the certificate that he fully understands the penalty clause as set out in Bulletin P. W. 19788 included in the Specifications.

All work executed and all materials furnished shall conform to the Requirements and Regulations of the Federal Emergency Administration of Public Works.

This project is being financed from funds to be furnished by the United States Government and failure of the Board of Education and/or the City of Knoxville, Tennessee, to receive the requisite funds from the Government relieves said Board of Education and/or City of Knoxville, Tennessee, its officials and representatives from any responsibility, damage or loss due to the taking of bids.

The right is reserved to reject any and all bids, to waive irregularities in the bids and to award the contract on the lowest possible combination of bids.

BOARD OF EDUCATION OF THE CITY OF KNOXVILLE, TENNESSEE.
By E. L. ADCOCK,
Business Manager.

ATTEST:
W. W. MYNATT, City Manager
of the City of Knoxville, Tennessee.

Construction of Route 41, Section 2, from Haddonfield-Berlin Road to Route 40 at Ellisburg, Camden County, Length 1.704 miles.

Estimated:
29,418 cu.yds. unclassified excavation
1,550 cu.yds. borrow
21,942 sq.yds. 9" rein.-conc. pavement
111 sq.yds. 18" bridge approach slabs
1 30' span stream bridge

Bids for the above will be received at the office of the State Highway Commission, State House Annex, Trenton, N. J., on Monday, March 11, 1935, at twelve o'clock Noon, Standard Time, and will be opened and read immediately thereafter.

The receipt and opening of bids is subject to the proper qualification of the bidder in accordance with the provisions of the prequalification law and the regulations adopted by the State Highway Commission. Bidders must submit a revised financial statement and statement of plan and equipment with their bid.

NOTE: The proposed work is a "United States Public Works Project" under the provisions of Title II, Section 204, of the National Industrial Recovery Act approved June 16, 1933, and the amendatory or supplementary act of June 18, 1934, and is to be performed in accordance with the Special Provisions and Requirements of the United States Department of Agriculture, Bureau of Public Roads, as outlined in the Instructions to Bidders to be made a part of the contract and specifications, which provisions require that labor be employed from lists furnished by the State Employment Service, 5th Street and Taylor Avenue, Camden, New Jersey, preference in employment to be given to qualified ex-service men with dependents. The attention of bidders is directed to the Special Provisions covering subletting or assigning the contract and to the use of Domestic Materials. The minimum wage paid to all skilled labor employed on this contract shall be $1.20 per hour. The minimum wage paid to all intermediate grade of labor employed on this contract shall be 65c per hour. The minimum wage paid to all unskilled labor employed on this contract shall be 40c per hour.

A certificate of compliance on the prescribed form which will be furnished for that purpose shall be signed and submitted by all bidders, in accordance with Executive Order No. 6646, issued by the President on March 14, 1934. Only bids accompained by such certificates shall be considered or accepted. The contractor to whom award is made shall require subcontractors and dealers furnishing equipment, materials and supplies to sign similar certificates before making awards to or purchases from such subcontractors or dealers, copies of which shall be furnished to the contracting officers.

Drawings, specifications and form of bid, contract and bond for the proposed work are on file in the office of the State Highway Department, Trenton, N. J., and may be inspected by prospective bidders during office hours. Plans will be furnished on a deposit of Ten Dollars ($10.00) for each set of plans upon application to the State Highway Department, Room 102, State House Annex, Trenton, N. J. Bids must be made on the standard proposal forms in the manner designated in the standard State Highway specifications and must be enclosed in sealed special addressed envelopes bearing the name and address of the bidder and work bid upon on the outside, and must be accompanied by a certified check drawn to the order of the Treasurer of the State of New Jersey for not less than ten percent (10%) of the amount of the bid, provided that the said certified check shall not be less than $500.00 nor more than $20,000.00 and must be delivered at the above place on or before the hour named. Copies of the standard proposal form and special addressed envelopes will be furnished on application. Bids not enclosed in special addressed envelopes will be considered informal and will not be opened. The right is reserved to reject any or all bids.

By order of the State Highway Commission.

A. LEE GROVER,
Chief Clerk.

spillways in place; 1,300 cu.yds. Class A Riprap in place; 3,500 cu.yds. Class B Riprap in place; 36,600 cu.yds. Class C Riprap in place; 890 cu.yds. Class A wet structural excavation in place; 4,120 cu.yds. Class B dry structural excavation in place; 35,000 cu.yds. Class C excavation in place; 346,000 cu.yds. earthfill in place; 52,200 pounds reinforcing steel in place; 12 each radial gates installed; 8,880 ft. B.M. sheet piling type C in place; 6,600 sq.ft. steel sheet piling in place; and other miscellaneous work. Award of contract will be made only to contractor who can show sufficient experience and financial resources to insure the satisfactory construction of the work contemplated. Where copies of plans and specifications are requested, a deposit of $15.00 will be required to insure their return; checks must be certified and made payable to U. S. Department of Agriculture. If plans in possession of unsuccessful bidders are not returned within 30 days after bids are opened, the deposit will be forfeited to the Government. For copies of Standard Forms, plans and specifications, address Chief, Division of Purchase, Sales and Traffic, U. S. Department of Agriculture, Washington, D. C. (910)

TREASURY DEPARTMENT, Procurement Division, Public Works Branch, Washington, D. C., Feb. 15, 1935.—Sealed bids in duplicate will be publicly opened in this office at 1 p.m., April 12, 1935, for furnishing all labor and materials and performing all work for *construction* (except elevators) *of the U. S. P. O. and Ct. H. at San Antonio, Tex.* Attention is directed to the special conditions of bidding set forth in the specifications, and Bulletin No. 51 of the Federal Emergency Administration of Public Works and Executive Order No. 6646. Drawings and specifications, not exceeding 6 sets, may be obtained at this office in the discretion of the Assistant Director of Procurement, Public Works Branch, by any general contractor, and provided a deposit of $100 is made for each set to assure its prompt return. One set will be furnished builders' exchanges, chambers of commerce or other organizations who will guarantee to make them available for any subcontractor or material firm interested, and to quantity surveyors, provided a deposit of $100 is made to assure its prompt return. Checks offered as deposits must be made payable to the order of the Treasurer, U. S. Cash deposits will not be accepted. W. E. REYNOLDS, Assistant Director of Procurement, Public Works Branch. (913)

UNITED STATES DEPARTMENT OF AGRICULTURE, Bureau of Public Roads, Washington, D. C., February 19, 1935.—Sealed bids will be received at the office of the Bureau of Public Roads, 127 Winder Building, 17th and F Streets, N.W., Washington, D. C., until 11 o'clock a.m., E.S.T., March 21, 1935, for the *construction* of Project 3A1, Proposed *Shenandoah National Park, Greene and Rockingham Counties,* Virginia. 7.309 miles of highway involving major items of approximately 60 acres clearing and grubbing; 518,500 cu.yd. unclassified excavation; 400,000 sta. yd. overhaul; 5,500 mi. yd. overhaul; 26,000 tons crushed stone surfacing; 800 cu.yd. concrete; 80,000 lb. reinforcing steel; 1,500 cu.yd. cement rubble masonry; 2,000 sq.yd. grouted rubble gutter; 3,000 cu.yd. handlaid rock embankment; 5,000 lin.ft. corrugated metal pipe; 2,000 lin.ft. underdrain; 8,000 cu.yd. stripping and storing topsoil; and 70 drop inlets. Where plans and specifications are requested, a deposit of $10.00 by certified check or in cash will be required to insure their return within 15 days after opening of bids. Checks should be made payable to U. S. Department of Agriculture. Plans, specifications and proposal forms may be obtained at the above address, Winder Building, or Bureau of Public Roads, Luray, Virginia. H. J. Spelman, District Engineer, Washington, D. C. (95)

excavation; 230,000 cu.yds. earthfill for embankments; 100,000 cu.yds. of rock, gravel and other material compacted in place; 44 M. Ft. B.M. Wakefield piling in place; 3,500 cu.yds. concrete in place, 3,600 cu.yds. rubble concrete in place; 2,500 cu.yds. Class A riprap in place; 68,000 lbs. reinforcement steel in place; 5,200 lbs. structural steel and metal work; 2 roller gates in place; 11,000 cu.yds. Classes B and C riprap in place; 850 lin.ft. copper water seal in place; 80 sections of collapsible flashboard, in place; 13,000 cu.yds. Class A embankment; 2 radial gates in place; 2 sluice gates in place, and other miscellaneous work. Award of contract will be made only to contractor who can show sufficient experience and financial resources to insure the satisfactory construction of the work contemplated. Where copies of plans and specifications are requested, a deposit of $15.00 will be required to insure their return; checks must be certified and made payable to U. S. Department of Agriculture. If plans in possession of unsuccessful bidders are not returned within 30 days after bids are opened, the deposit will be forfeited to the Government. For copies of Standard Forms, plans and specifications, address Chief, Division of Purchases, Sales and Traffic, U. S. Department of Agriculture, Washington, D. C. (102)

UNITED STATES DEPARTMENT OF AGRICULTURE, Washington, D. C., February 28, 1935.—Sealed bids in single copy will be received until 2:00 o'clock p.m., Eastern Standard Time, March 22, 1935, and then publicly opened, for furnishing all labor and material and performing all work for certain *construction* in connection with Arrowood and Jim Lakes Migratory Waterfowl Refuge, located in Stutsman County, North Dakota. The principal items of work covered are: 30 cu.yds. concrete in place; 124 cu.yds. rubble concrete paving in place; 1,430 cu.yds. class B riprap in place; 2,590 cu.yds. class C riprap in place; 1,800 cu.yds. excavation; 23,900 cu.yds. earthfill in place; 46.5 M. Ft. B.M. treated lumber in place; 750 lin.ft. treated piling in place, and other miscellaneous work. Award of contract will be made only to contractor who can show sufficient experience and financial resources to insure the satisfactory construction of the work contemplated. Where copies of plans and specifications are requested, a deposit of $15.00 will be required to insure their return; checks must be certified and made payable to U. S. Department of Agriculture. If plans in possession of unsuccessful bidders are not returned within 30 days after bids are opened, the deposit will be forfeited to the Government. For copies of Standard Forms, plans and specifications, address Chief, Division of Purchase, Sales and Traffic, U. S. Department of Agriculture, Washington, D. C. (103)

TREASURY DEPARTMENT, Procurement Division, Public Works Branch, Washington, D. C., Mar. 1, 1935.—Sealed bids in duplicate will be publicly opened in this office at 1 p.m., Mar. 29, 1935, for furnishing all labor and materials and performing all work for the *construction of the U. S. P. O. at Jefferson Sta., Chicago, Ill.* Attention is directed to the special conditions of bidding set forth in the specifications, and Bulletin No. 51 of the Federal Emergency Administration of Public Works and Executive Order No. 6646. Drawings and specifications, not exceeding 3 sets, may be obtained at this office in the discretion of the Assistant Director of Procurement, Public Works Branch, by any general contractor, and provided a deposit of $15 is made for each set to assure its prompt return. One set will be furnished builders' exchanges, chambers of commerce or other organizations who will guarantee to make them available for any subcontractor or material firm interested, and to quantity surveyors, provided a deposit of $15 is made to assure its prompt return. Checks offered as deposits must be made payable to the order of the Treasurer, U. S. Cash deposits will not be accepted. W. E. REYNOLDS, Assistant Director of Procurement, Public Works Branch. (1010)

the
Ad-
Plaza,
m. o'clock,
March 15,
be publicly

f the work
s is given
t drawings
deposit of
pon receipt
ondition of
days after

be consid-
Certificate
nent Form
934, to the
lying with
with each
tion, or in
Codes, with
Agreement.
ded in the
ist be ex-

employees
e following
escribed by
stration of
hour, Un-
Semi-skilled
Specifica-

ie approval
ministration
reserved to

Chairman.
Commission.
ary,
mission.

---

atment
A
T OF
PROPOSAL
TREAT-
," will be
nitary Dis-
said Sani-
910 South
linois, until
Thursday,
pened pub-
es of said
to be held
eting there-

are invited
structing 16
ng, 136 feet
erating gal-
feet long,
k and con-
e and 9 feet
which alter-
gether with
s and equip-
ercular final
iameter, for
nechanisms.
ar final set-
feet by 95
ge removal

wage Treat-
diately west
t Side Sew-
est of South
rshing Road
of the Chi-
road in the
ney, County

blank forms
anitary Dis-

cash or a cashier's check or certified check on a responsible bank doing business in the City of Chicago, to the amount of Two Hundred Fifty Thousand Dollars ($250,000.00), payable to the order of the Clerk of The Sanitary District of Chicago.

This work is under the supervision of the Federal Emergency Administration of Public Works and all provisions of Bulletin No. 2 (Revised March, 1934), must be strictly complied with, said provisions including in part, signing P.W.A. Form No. 61 (Revised March, 1934) and minimum hourly wage rates of $1.20 for skilled and 50 cents for unskilled labor.

Without exception, no bid will be considered unless accompanied by the bidder's Certificate of Compliance, U. S. Government Form P.W.A. 61, Revised March, 1934, to the effect that the bidder is complying with and will continue to comply with each applicable Code of Fair Competition, or, in the absence of such Code or Codes, with the President's Reemployment Agreement.

The Board of Trustees of The Sanitary District of Chicago Reserves the right to reject any or all proposals.

THE SANITARY DISTRICT OF CHICAGO
(*Signed*) ROSS A. WOODHULL,
Chairman of Its Committee on Finance.
ATTEST:
(*Signed*) JAMES J. SULLIVAN, Clerk.
Chicago, March 4, 1935.

Bids: March 15.

High-Speed Line

THE DELAWARE RIVER JOINT COMMISSION
Camden, N. J.

Sealed bids will be received for furnishing and installing the Finish Work and Control Equipment for the three stations of the Delaware River Joint Commission High-Speed Rail Transit Line, located at Franklin Square, Philadelphia, City Hall, Camden, and the Broadway Station, Camden, to be identified as Contract No. 11 at the office of the Secretary of the Joint Commission, Administration Building, Bridge Plaza, Camden, New Jersey, until 1.30 p.m. o'clock, Eastern Standard Time, Friday, March 15, 1935, and then and there will be publicly opened and read.

A more complete description of the work and full information for bidders is given in the specifications and contract drawings which may be obtained upon deposit of $25.00 which will be remitted upon receipt of bid or the return in good condition of the copies so taken within thirty days after the opening of bids.

Without exception no bid will be considered unless the bidder executes Certificate of Compliance U. S. Government Form P.W.A. No. 61, Revised March, 1934, to the effect that the bidder is complying with and will continue to comply with each applicable Code of fair competition, or in the absence of such Code or Codes, with the President's Reemployment Agreement. A copy of this Certificate included in the "Information for Bidders" must be executed.

Contractors shall pay all employees directly employed on the work the following minimum rates of wage, as prescribed by the Federal Emergency Administration of Public Works: Skilled, $1.20 per hour. Unskilled, $0.50 per hour, and Semi-skilled and others as called for in the Specifications.

The Contract is subject to the approval by the Federal Emergency Administration of Public Works. The right is reserved to reject any or all bids.

GEORGE H. EARLE, Chairman.
The Delaware River Joint Commission.
JOSEPH K. COSTELLO, Secretary
The Delaware River Joint Commission.

---

said Sanitary District, Room 600, 910 South Michigan Avenue, Chicago, Illinois, until 1:30 p.m., Standard Time, on Thursday, March 28, 1935, and will be opened publicly by the Board of Trustees of said Sanitary District at a meeting to be held on that day or at the first meeting thereafter.

The work for which tenders are invited includes the following divisions:

Division D—Sludge Removal Mechanisms.

The work under Division D consists of furnishing and delivering 32 sludge removal mechanisms for final settling tanks under one of the two following alternates:

Alternate A—Revolving type mechanisms for tanks of 126 feet inside diameter.

Alternate B—Conveyor type mechanisms for tanks 131 feet by 95 feet.

Division E—Venturi Meters.

The work under Division E consists of furnishing and delivering 122 Venturi meters, ranging in size from 4-inch to 66-inch, with registers and appurtenances.

Division F—Valves and Sluice Gates.

The work under Division F consists of furnishing and delivering valves and sluice gates, ranging in size from 4-inch to 42-inch, with appurtenances. Alternate proposals are required. There are a total of approximately 210 units under Alternate A and 202 units under Alternate B.

The site of the Southwest Sewage Treatment Works is situated immediately west of the Sanitary District's West Side Sewage Treatment Works, located west of South 52nd Avenue, south of West Pershing Road and north of the right of way of the Chicago and Illinois Western Railroad in the Village and Township of Stickney, County of Cook, State of Illinois.

Proposals may be made on any number of divisions, complete, but not on any part of any division. Proposals may be made on either Alternate A or Alternate B, complete, of Division D.

All bids must be made on blank forms of proposal furnished by the Sanitary District, and shall be made in accordance with and conform to all of the terms and conditions set forth in "Requirements for Bidding and Instructions to Bidders" attached thereto.

Specifications, forms of proposal and general plans may be obtained at the office of said Sanitary District upon deposit of Twenty-five Dollars ($25.00), which sum so deposited will be refunded if said plans and specifications are returned in good condition within 30 days following the opening of the bids.

Each proposal must be accompanied by cash or a cashier's check or certified check on a responsible bank doing business in the City of Chicago, to the amount or amounts as follows:

Division D	$30,000.00
Division E	15,000.00
Division F	7,000.00

All cashier's checks or certified checks shall be made payable to the order of the Clerk of The Sanitary District of Chicago. This work is under the supervision of the Federal Emergency Administration of Public Works and all provisions of Bulletin No. 2 (Revised March, 1934), must be strictly complied with, said provisions including in part, signing P.W.A. Form No. 61 (Revised March, 1934) and minimum hourly wage rates at the site of $1.20 for skilled and 50 cents for unskilled labor.

Without exception, no bid will be considered unless accompanied by the bidder's Certificate of Compliance, U. S. Government Form P.W.A. 61, Revised March, 1934, to the effect that the bidder is complying with and will continue to comply with each applicable Code of Fair Competition, or, in the absence of such Code or Codes, with the President's Reemployment Agreement.

The Board of Trustees of The Sanitary District of Chicago reserves the right to reject any or all proposals.

THE SANITARY DISTRICT OF CHICAGO.
(*Signed*) ROSS A. WOODHULL,
Chairman of Its Committee on Finance.
ATTEST:
(*Signed*) JAMES J. SULLIVAN, Clerk.
Chicago, March 4, 1935.

Sealed proposals will be received by the undersigned at the State Office Building, 13th Floor, Albany, N. Y., until one o'clock p.m. on Tuesday, March 26, 1935, for the construction of highways in the following counties, in accordance with the provisions of the National Industrial Recovery Act and Section 1 of the Act of June 18, 1934 (H.R. 8781):

County	Deposit Required
ALBANY ..... (18' Bit. Mac. Road Mix.: 2.25 miles)	$2,700.00
FULTON ..... (18' Gravel Surfacing: 3.65 miles)	1,900.00
QUEENS ..... (Prel. Grading: 0.30 mile)	8,200.00

Sealed proposals will also be received for the reconstruction of a highway in the following County:

WESTCHESTER ..... (20' Bit. Mac. Retread: 7.93 miles)	8,500.00

Maps, plans, specifications, and estimates may be seen and proposal forms obtained at the office of the Division of Highways in Albany, N. Y., and at the office of the District Engineers in whose districts the roads are located, upon the payment of Five Dollars ($5.00) for plans and proposal forms. Standard specifications are Two Dollars ($2.00) per copy. No refund will be made on plans, specifications, or proposal forms. Plans and proposal forms may also be seen at the office of the State Department of Public Works, State Office Bldg., Worth & Center Streets, New York City. The addresses of the District Engineers and Counties in each district will be furnished upon request.

Attention of Bidders is called to "General Information for Bidders" in the proposal, specifications, and contract agreement. The attention of bidders is also directed to the special provisions covering sub-letting or assigning the contract and to the use of domestic materials, when financed wholly or in part from funds apportioned under the National Industrial Recovery Act and Section 1 of the Act of June 18, 1934 (H.R. 8781), and especially called to the fact that the funds for NRH, NRM, NRS. (1935) projects were obtained from the provisions of the National Industrial Recovery Act and Sec. 1 of the Act of June 18, 1934 (H.R. 8781), for the purpose of providing employment and hastening industrial recovery.

Proposals must be submitted in separate sealed envelopes with the name and number of contract plainly endorsed on the outside of the envelope. Each proposal must be accompanied by cash, draft or certified check payable to the New York State Department of Public Works, Division of Highways, for a sum of at least five per centum and not more than six per centum of the estimate accompanying the plans and specifications, and as specified in the advertisement for proposals and the proposal itself. The retention and disposal of such cash, draft or check by the State Division of Highways shall conform with Subdivision 2 of Section 130 of the Highway Law, as amended. The successful bidder will be required to execute the contract and comply in all respects with Sec. 130 of the Highway Law, as amended. The amount of the certified check accompanying the proposal of the bidder to whom the contract is awarded will be returned when ten per centum of the work under the contract has been completed. If Surety Bond is dispensed with, pursuant to the Highway Law, the amount of the bidding check will be returned when fifteen per centum of the contract work has been completed.

A certificate of compliance on the prescribed form which will be furnished for that purpose shall be signed and submitted by all bidders, in accordance with Executive Order No. 6646, issued by the President on March 14, 1934. Only bids accompanied by such certificate shall be considered.

The exact designation of the optional type upon which the proposal is predicated. No one proposal shall contain more than one bid for an optional item. The award, if made, will be on the basis of the responsible proposal which for all items of work gives the lowest total cost for the project and the contract will call for the type designated in such proposal.

The minimum hourly rate of wages for unskilled labor on highway projects has been designated by the State Industrial Commissioner, pursuant to the provisions of Section 220, sub-division d, of the Labor Law, as last amended by Chapter 747, Laws of 1934, as fifty-five cents per hour for projects in the Counties in the Metropolitan District, consisting of Nassau, Rockland, Suffolk, Westchester, and Counties within New York City, and as forty-five cents per hour for the projects in other counties of the State outside the Metropolitan District. The schedule of wages to be paid for other workmen and mechanics employed on these projects, pursuant to the provisions of Section 220, sub-division d, of the Labor Law, as last amended by Chapter 747, Laws of 1934, has been established and is annexed to and forms a part of the specifications for the projects, and may be ascertained upon reference to the proposal for the project itself.

Skilled, intermediate grade, and unskilled labor on projects under the National Industrial Recovery Act, and Section 1 of the Act of June 18, 1934 (H.R. 8781) shall receive the minimum wage rate per hour as follows:

In New York City: skilled labor, eighty cents per hour; intermediate grade labor, sixty-five cents per hour; unskilled labor, fifty-five cents per hour; in the Counties of Nassau, Rockland, Suffolk and Westchester, skilled labor, seventy-five cents per hour; intermediate grade labor, sixty cents per hour; unskilled labor, fifty-five cents per hour; in counties other than Nassau, Rockland, Suffolk and Westchester, and New York City, skilled labor, seventy-five cents per hour; intermediate grade labor, fifty-five cents per hour; unskilled labor, forty-five cents per hour. The minimum hourly rate for the various types of operations and trades shall be set forth in the itemized proposal for each project.

The right is reserved to reject any or all bids.

A. W. BRANDT,
Commissioner of Highways.

Bids: March 22.

For the Installation of a Well for Water Supply at Fire Island State Park, Suffolk County, Long Island, New York.

(LONG ISLAND STATE PARK COMMISSION)

Sealed proposals will be opened by the Long Island State Park Commission at the Administration Headquarters, Belmont Lake State Park, Babylon, New York, at 2:00 p.m., Eastern Standard Time, March 22nd, 1935, for the installation of a Well for Water Supply at Fire Island State Park, Suffolk County, Long Island.

Plans and specifications may be obtained from the Long Island State Park Commission at a cost of Five Dollars ($5.00), which will not be refunded. *A Certified check* for approximately 5% of the bid and in exact accordance with a schedule given in the contract documents must accompany each bid.

The State of New York reserves the right to reject any or all bids in whole or in part and to waive technical defects in bids received.

in place; place; 800 1000 cu.yds backfill in embankmen forcement installed; sheet piling B. M. sheet lin.ft. copp miscellanec cu.yds. em Class C E acres grubl pipe in pla place; 8.75 ber in place and other Creek—250 place; 24,0 in place; 1 368,000 cu. pounds rei B. M. Tim lin.ft. corr head gates concrete in work; Cha cu.yds. Cla sub-base in ment in pl grubbing; tank insta work. Aw to contract perience a the satisfa contemplate specificatio $15.00 per their retur made paya culture. If ful bidders after bids forfeited to of Standa tions, addr Sales and T culture, W ect or proj

EM

EM

SALARIED
This thoro of 25 years' carries on pr of the calib individualize ments. Seve and each ind cost of his c tected by a our agreemen ployed, prese actually earn and address Delward Bld

PO

CIVIL ENGI ence; mun PW-873. E 42d Street, N

BUILDING
Thoroly e types buildi engineer. P 330 West 42

CONTRACTO nical edu and office, buildings an News-Record City.

(Co

FORMS
GENERATORS
GRADERS
GROUTERS
HAMMERS
HOISTS
HOPPERS
PAVERS
PILING
PILE DRIVERS
PIPE
PNEUMATIC TOOLS
PUMPS
ROAD ROLLERS
TOWERS
TRACK
TRACTORS
TRAILERS
UNLOADERS
WAGONS
WELL POINTS
WINCHES

Send for New Stock List—Just Off the Press

PMENT CORPORATION OF AMERICA

419, Kingsessing Sta. 7600 — CHICAGO—1155 S. Washtenaw Ave. Phone Nevada 2400 — PITTSBURGH—P. O. Box 933 Phone Federal 2000

T
arry
Putnam
ter line,
al cost.
's stone,
sses, ac-
ruction,
position
rranged.

.
City

FOR SALE

2—Model 105 Northwest Crawler Cranes with or without pull shovel attachment.

HOISTING MACHINERY CO.
50 Church Street, New York

Bargains for Immediate Disposal

¾ yd. **Koehring Crane**, Mod. 301, completely overhauled.

Cleveland Pioneer Trencher, digs 10' deep, 30" wide, complete with spare parts and trailer, slightly used.

FS-879, Engineering News-Record
330 West 42nd St., New York City

PRICED RIGHT FOR QUICK SALE

Gardner 2-stage horizontal Air Compressor, 507' displ., 285 r.p.m., 125 lb. press., complete with lubricator, unloader, belt tightener and 75 hp. G. E. 3-60-220 v., 865 r.p.m. Induction motor and drum type controller.

SCULLY-JONES & COMPANY
1905 So. Rockwell St., Chicago, Ill.

COMPLETE STOCK

PNEUMATIC TOOLS New and Rebuilt

DRILLS, RIVETERS, CHIPPERS, Etc.

New replacement parts—repair service

AIR TOOL PARTS AND SERVICE CO.
58 Water Street, Pittsburgh, Pa.

FOR SALE

1—310 ft. **Ing. Rand Portable Air Compressor**, 86,000 series—Rubber Tired.
1—¾ yd. **P. & H. Crawler Shovel or Crane** - new 40 ft. Crane Boom. Reconditioned; very reasonable.
1—41 B **Bucyrus Steam Crane**, 60 ft. Boom—good condition, on Crawler Truck.
1—20 Ton Cap., 70 ft. Boom **Steel Barge Derrick** on wood Barge. Steam. 2 or 3 line work.

F. E. BAUER, JR., CO., 50 Church St., New York, N.Y.

BY WISELY

advertising your used or surplus new equipment in the Searchlight Section you turn it into CASH.

"SEARCHLIGHT" is the recognized national center for the buying and selling of such equipment.

Information Cheerfully Given. Address:

Departmental Advertising Staff

Engineering News-Record

DISMANTLING A CENTURY OF PROGRESS

PUMP BARGAINS

Three Worthington Horizontal Single Stage Centrifugal Pumps, Type 6L3, capacity 1200 g.p.m., direct connected to 75 hp. General Electric Motor, 220 volts, 60 cycle, 3 phase, 1750 r.p.m., total head 171 ft.

Eight Worthington Horizontal Single Stage Centrifugal Pumps, Type L12LA, 16" duct, 12" discharge, capacity 5200 g.p.m., direct connected to 250 hp. General Electric Motor, 4000 volts, 60 cycle, 3 phase, 1750 r.p.m., total head 160 ft.

This equipment is in strictly first class condition, practically as good as new, only two years old.

Wire, write or phone for quotations.

BARKER GOLDMAN LUBIN, Not Inc.
31st St. and Outer Drive, CHICAGO, Illinois
Telephone—CALumet: 7350

BARGAINS

Northwest, 1¼-yd. Dragline, 50-ft. boom.
Bucyrus 30-B, Dragline, 45-ft. boom.
Erie type-B, Steam Shovel on Caterpillars.
60-Caterpillar Tractor with Bulldozer.
1-yd. Shovel Attachments for Northwest 95% new.
25-ton Browning Locomotive Crane.
Marion-37 Steam Shovel on cats. Capacity 2-yds.
Universal Truck Crane.

WM. H. CONNOLLY
4882 Springle Ave. Detroit, Mich.

USED REBUILT

SURVEYING INSTRUMENTS

SALE—RENT REPAIRING

RE-BUILT
REPAIR
RENT
REAL EXPERTS

ALL MAKES

BUFF, 69 Dey St., New York

✓ **Finest Workmanship, Reasonable Cost, Speedy Service,** on all surveying instrument repairs. (We supply shipping cases.) Rebuilt—new—used instruments for sale—instruments rented—used instruments purchased—satisfaction guaranteed.

CHARLES BRUNING COMPANY, INC. Since 1899
Home Office—102 Reade St., New York, N. Y.
Chicago Office—445 Plymouth Ct., Chicago, Ill.

For Quick Disposal

Used Transits and Levels

Rebuilt, guaranteed, GURLEY'S and other good makes from $50 up. *Act quickly.* Instruments **Rented or Exchanged.** *All makes repaired*, reasonable prices.

J. H. WEIL & COMPANY
1325 Cherry St., Philadelphia, Pa.
Established 35 years

---

e)
N, fifteen
g, founda-
l concrete
ecord, 330

ew York
engineering
ns, desires
ngineering
New York

34, com-
ce project,
nvolved in
ays, etc.,
ontracting
of refer-
ecord, 330

experience
er himself
in P.W.A.
on P.W.A.
as contact
PW-875,
42d Street.

ABLE

cturers of
used in
tation or
on, D. C.
330 West

NS

E.)
structural
this por-
suit indi-
orporation.
are, Cam-

ompt serv-
City, Mo.

Sealed proposals will be received by the undersigned at the State Office Building, 13th Floor, Albany, N. Y., until one o'clock p.m. on Tuesday, March 26, 1935, for the construction of highways in the following counties, in accordance with the provisions of the National Industrial Recovery Act and Section 1 of the Act of June 18, 1934 (H.R. 8781):

County	Deposit Required
ALBANY ..... (18' Bit. Mac. Road Mix.: 2.25 miles)	$2,700.00
FULTON ..... (18' Gravel Surfacing: 3.65 miles)	1,900.00
QUEENS ..... (Prel. Grading: 0.30 mile)	8,200.00

Sealed proposals will also be received for the reconstruction of a highway in the following County:

WESTCHESTER ..... (20' Bit. Mac. Retread: 7.93 miles)	8,500.00

Maps, plans, specifications, and estimates may be seen and proposal forms obtained at the office of the Division of Highways in Albany, N. Y., and at the office of the District Engineers in whose districts the roads are located, upon the payment of Five Dollars ($5.00) for plans and proposal forms. Standard specifications are Two Dollars ($2.00) per copy. No refund will be made on plans, specifications, or proposal forms. Plans and proposal forms may also be seen at the office of the State Department of Public Works, State Office Bldg., Worth & Center Streets, New York City. The addresses of the District Engineers and Counties in each district will be furnished upon request.

Attention of Bidders is called to "General Information for Bidders" in the proposal, specifications, and contract agreement. The attention of bidders is also directed to the special provisions covering sub-letting or assigning the contract and to the use of domestic materials, when financed wholly or in part from funds apportioned under the National Industrial Recovery Act and Section 1 of the Act of June 18, 1934 (H.R. 8781), and especially called to the fact that the funds for NRH, NRM, NRS. (1935) projects were obtained from the provisions of the National Industrial Recovery Act and Sec. 1 of the Act of June 18, 1934 (H.R. 8781), for the purpose of providing employment and hastening industrial recovery.

Proposals must be submitted in separate sealed envelopes with the name and number of contract plainly endorsed on the outside of the envelope. Each proposal must be accompanied by cash, draft or certified check payable to the New York State Department of Public Works, Division of Highways, for a sum of at least five per centum and not more than six per centum of the estimate accompanying the plans and specifications, and as specified in the advertisement for proposals and the proposal itself. The retention and disposal of such cash, draft or check by the State Division of Highways shall conform with Subdivision 2 of Section 130 of the Highway Law, as amended. The successful bidder will be required to execute the contract and comply in all respects with Sec. 130 of the Highway Law, as amended. The amount of the certified check accompanying the proposal of the bidder to whom the contract is awarded will be returned when ten per centum of the work under the contract has been completed. If Surety Bond is dispensed with, pursuant to the Highway Law, the amount of the bidding check will be returned when fifteen per centum of the contract work has been completed.

A certificate of compliance on the prescribed form which will be furnished for that purpose shall be signed and submitted by all bidders, in accordance with Executive Order No. 6646, issued by the President on March 14, 1934. Only bids accompanied by such certificate shall be considered.

Bidders may submit a separate bid for each type upon which the proposal is predicated. No one proposal shall contain more than one bid for an optional item. The award, if made, will be on the basis of the responsible proposal which for all items of work gives the lowest total cost for the project and the contract will call for the type designated in such proposal.

The minimum hourly rate of wages for unskilled labor on highway projects has been designated by the State Industrial Commissioner, pursuant to the provisions of Section 220, sub-division d, of the Labor Law, as last amended by Chapter 747, Laws of 1934, as fifty-five cents per hour for projects in the Counties in the Metropolitan District, consisting of Nassau, Rockland, Suffolk, Westchester, and Counties within New York City, and as forty-five cents per hour for the projects in other counties of the State outside the Metropolitan District. The schedule of wages to be paid for other workmen and mechanics employed on these projects, pursuant to the provisions of Section 220, sub-division d, of the Labor Law, as last amended by Chapter 747, Laws of 1934, has been established and is annexed to and forms a part of the specifications for the projects, and may be ascertained upon reference to the proposal for the project itself.

Skilled, intermediate grade, and unskilled labor on projects under the National Industrial Recovery Act, and Section 1 of the Act of June 18, 1934 (H.R. 8781) shall receive the minimum wage rate per hour as follows:

In New York City: skilled labor, eighty cents per hour; intermediate grade labor, sixty-five cents per hour; unskilled labor, fifty-five cents per hour; in the Counties of Nassau, Rockland, Suffolk and Westchester, skilled labor, seventy-five cents per hour; intermediate grade labor, sixty cents per hour; unskilled labor, fifty-five cents per hour; in counties other than Nassau, Rockland, Suffolk and Westchester, and New York City, skilled labor, seventy-five cents per hour; intermediate grade labor, fifty-five cents per hour; unskilled labor, forty-five cents per hour. The minimum hourly rate for the various types of operations and trades shall be set forth in the itemized proposal for each project.

The right is reserved to reject any or all bids.

A. W. BRANDT,
Commissioner of Highways.

Bids: March 22.

For the Installation of a Well for Water Supply at Fire Island State Park, Suffolk County, Long Island, New York.

(LONG ISLAND STATE PARK COMMISSION)

Sealed proposals will be opened by the Long Island State Park Commission at the Administration Headquarters, Belmont Lake State Park, Babylon, New York, at 2:00 p.m., Eastern Standard Time, March 22nd, 1935, for the installation of a Well for Water Supply at Fire Island State Park, Suffolk County, Long Island.

Plans and specifications may be obtained from the Long Island State Park Commission at a cost of Five Dollars ($5.00), which will not be refunded. *A Certified check* for approximately 5% of the bid and in exact accordance with a schedule given in the contract documents must accompany each bid.

The State of New York reserves the right to reject any or all bids in whole or in part and to waive technical defects in bids received.

FORMS
GENERATORS
GRADERS
GROUTERS
HAMMERS
HOISTS
HOPPERS
PAVERS
PILING
PILE DRIVERS
PIPE
PNEUMATIC TOOLS
PUMPS
ROAD ROLLERS
TOWERS
TRACK
TRACTORS
TRAILERS
UNLOADERS
WAGONS
WELL POINTS
WINCHES

Send for New Stock List—Just Off the Press

PMENT CORPORATION OF AMERICA

419, Kingsessing Sta. 7600
CHICAGO—1155 S. Washtenaw Ave. Phone Nevada 2400
PITTSBURGH—P. O. Box 933 Phone Federal 2000

T

larry

Putnam
ter line,
al cost,
s stone,
oses, ac-
truction.
position
rranged.

City

e)

N, fifteen
g, founda-
l concrete
cord, 330

ew York
ngineering
ns, desires
ngineering
New York

34, com-
e project,
volved in
ays, etc.,
ontracting
of refer-
cord, 330

experience
r himself
n P.W.A.
n P.W.A.
s contact
PW-875,
2d Street,

ABLE

turers of
used in
ation or
on, D. C.
330 West

IS

.)
structural
this por-
suit indi-
rporation.
are. Cam-

mpt serv-
City, Mo.

FOR SALE

2—Model 105 Northwest Crawler Cranes with or without pull shovel attachment.

HOISTING MACHINERY CO.
50 Church Street, New York

Bargains for Immediate Disposal

¾ yd. Koehring Crane, Mod. 301, completely overhauled.

Cleveland Pioneer Trencher, digs 10′ deep, 30″ wide, complete with spare parts and trailer, slightly used.

FS-879, Engineering News-Record
330 West 42nd St., New York City

PRICED RIGHT FOR QUICK SALE

Gardner 2-stage horizontal Air Compressor, 507′ displ., 285 r.p.m., 125 lb. press., complete with lubricator, unloader, belt tightener and 75 hp. G. E. 3-60-220 v., 865 r.p.m. Induction motor and drum type controller.

SCULLY-JONES & COMPANY
1905 So. Rockwell St., Chicago, Ill.

COMPLETE STOCK
PNEUMATIC TOOLS New and Rebuilt
DRILLS, RIVETERS, CHIPPERS, Etc.
New replacement parts—repair service
AIR TOOL PARTS AND SERVICE CO.
58 Water Street, Pittsburgh, Pa.

FOR SALE
1—310 ft. Ing. Rand Portable Air Compressor, 86,000 series—Rubber Tired.
1—¾ yd. P. & H. Crawler Shovel or Crane—new 40 ft. Crane Boom. Reconditioned; very reasonable.
1—41 B Bucyrus Steam Crane, 60 ft. Boom—good condition, on Crawler Truck.
1—20 Ton Cap., 70 ft. Boom Steel Barge Derrick on wood Barge. Steam. 2 or 3 line work.
F. E. BAUER, JR., CO., 50 Church St., New York, N.Y.

BY WISELY

advertising your used or surplus new equipment in the Searchlight Section you turn it into CASH.

"SEARCHLIGHT" is the recognized national center for the buying and selling of such equipment.

Information Cheerfully Given. Address:
Departmental Advertising Staff
Engineering News-Record

DISMANTLING A CENTURY OF PROGRESS
PUMP BARGAINS

Three Worthington Horizontal Single Stage Centrifugal Pumps, Type 6L3, capacity 1200 g.p.m., direct connected to 75 hp. General Electric Motor, 220 volts, 60 cycle, 3 phase, 1750 r.p.m., total head 171 ft.

Eight Worthington Horizontal Single Stage Centrifugal Pumps, Type L12LA, 16″ duct, 12″ discharge, capacity 5200 g.p.m., direct connected to 250 hp. General Electric Motor, 4000 volts, 60 cycle, 3 phase, 1750 r.p.m., total head 160 ft.

This equipment is in strictly first class condition, practically as good as new, only two years old.

Wire, write or phone for quotations.

BARKER GOLDMAN LUBIN, Not Inc.
31st St. and Outer Drive, CHICAGO, Illinois
Telephone—CALumet: 7350

BARGAINS

Northwest, 1¼-yd. Dragline, 50-ft. boom.
Bucyrus 30-B, Dragline, 45-ft. boom.
Erie type-B, Steam Shovel on Caterpillars.
60-Caterpillar Tractor with Bulldozer.
1-yd. Shovel Attachments for Northwest 95% new.
25-ton Browning Locomotive Crane.
Marion-37 Steam Shovel on cats. Capacity 2-yds.
Universal Truck Crane.

WM. H. CONNOLLY
4882 Springle Ave. Detroit, Mich.

USED REBUILT
SURVEYING INSTRUMENTS
SALE—RENT REPAIRING

REBUILT
REPAIR
RENT
REAL EXPERTS
ALL MAKES

BUFF, 69 Dey St., New York

Finest Workmanship, Reasonable Cost, Speedy Service, on all surveying instrument repairs. (We supply shipping cases.) Rebuilt—new—used instruments for sale—instruments rented—used instruments purchased—satisfaction guaranteed.

CHARLES BRUNING COMPANY, INC. Since 1899
Home Office—102 Reade St., New York, N. Y.
Chicago Office—445 Plymouth Ct., Chicago, Ill.

For Quick Disposal
Used Transits and Levels
Rebuilt, guaranteed, GURLEY'S and other good makes from $50 up. *Act quickly.* Instruments Rented or Exchanged. *All makes repaired,* reasonable prices.
J. H. WEIL & COMPANY
1325 Cherry St., Philadelphia, Pa.
Established 35 years

Any Size Quantity • SHAPES PLATES

SPECIALISTS—SKETCH WORK—FABRICATION

FISHER BROS. STEEL CORP.
140th St. and Morris Ave., Bronx, N. Y.

ALBERT & DAVIDSON PIPE CORP.

PIPE

NEW-USED-UNTESTED

2nd Ave. 50th-51st St. *Est. 1904* Brooklyn, N.Y.

Second Hand Wrought Iron and Steel **PIPE** Overhauled Rethreaded Coupled

All Sizes in Stock

Greenpoint Iron & Pipe Co., Inc.
187-197 Maspeth Ave., Brooklyn, N. Y.

CAST-IRON PIPE

12,000 ft.—24-in., 1,200 ft.—20-in.,
1,200 ft.—16-in., 2,400 ft.—12-in.,
1,300 ft.—10-in.

Send for full details.

Consolidated Products Co., Inc.
Cartersville, Georgia

PIPE

NEW-USED RECLAIMED FROM 1/8 To 72"

Cut to Sketch and Stocked

ALBERT PIPE SUPPLY CO., Inc.
Berry and North 13th St. Brooklyn, N.Y.

PIPE

Reconditioned pipe, new threads and couplings, all sizes. ¾ in. to 36 in., guaranteed suitable for all practical purposes.

MARINE METAL & SUPPLY CO.
167 South Street, New York City

WANTED

WANTED!

2—Portable, Gas-operated, Air Compressors, either 110 or 220.
1—Caterpillar Tractor.
1—Gas-operated Self-Priming Centrifugal Pump.
1—No. 1 or No. 2 Vulcan Hammer, or McKiernan-Terry.

STATE LINE MACHINERY CO.
3902 E. 106th St. CHICAGO

Long Island Structural Steel Co.
400-410 Tiffany St., Bronx, N. Y.

We Buy and Sell Structural Steel

ANGLES - BEAMS - CHANNELS - PLATES
NEW AND USED

Steel Sheet PILING

KALMAN STEEL CORPORATION

Subsidiary of Bethlehem Steel Corporation

General Offices Bethlehem, Pa.

District Offices: Albany, Atlanta, Baltimore, Boston, Buffalo, Chicago, Cleveland, Cincinnati, Detroit, Houston, Milwaukee, Minneapolis, New York, Philadelphia, Pittsburgh, St. Louis, St. Paul, Syracuse, Washington. Pacific Coast Distributor: Pacific Coast Steel Corporation, San Francisco, Los Angeles, Seattle, Portland, Honolulu. Export Distributor: Bethlehem Steel Export Corporation, New York.

STEEL SHEET PILING

BOUGHT — SOLD — RENTED — RE-PURCHASED

NEW and USED

1 Length or 10,000

Most economical Sections rolled.

Stocks at principal points throughout the country for prompt shipment.

L. B. FOSTER CO.
NEW YORK PITTSBURGH CHICAGO

LARSSEN PILING

FROM MILL AND STOCK
NEW—USED SOLD—BOUGHT

Large stocks conveniently located at Atlantic, Pacific and Gulf Points

SHEET PILING, INC.
75 West St., New York

STEEL SHEET PILING

Bought and Sold

HYMAN-MICHAELS CO.
ST. LOUIS CHICAGO NEW YORK

3—12 yd. Euclid, new 1934

1—One man Wehr

GRADER

SUNRISE MACHINERY COMPANY, INC.

ROCKVILLE CENTRE, NEW YORK

EQUIPMENT FOR SALE

Derricks, or hook and T., 120 ft. it no wood. te with 15 er attached. Drum with with swing- ., all com- ors. skids with

1—**Blaw-Knox steel hopper** complete with 2 charging hoppers.
1—**X70 Ingersoll Rand Air Drill** complete with tripod and weights.
1—**X72 Ingersoll Rand Air Drill** complete, drifter fitted with 1¼" chuck 30" feed shell, type "B" Air Line lubricator and 7" to 5" cone adopter.
1—**Steam Hammer Brownhoist Industrial** short stroke complete with pile driving equipment also driving cap for sheet piling.
1—**Browning Caterpillar Crane,** 40 ft. boom with 20 ft. extension, capacity 6 T.
1—¾ yd. **Clamshell bucket.**
3—2 yd. **Concrete Dump buckets.**
4—1 yd. **Concrete Dump buckets.**
2—1 yd. **Concrete Dump Cars** 36" gauge.

MPANY - - - - Durham, N. C.

ASK for your copy TODAY

36 pages of REBUILT — CONSTRUCTION MACHINERY
"UNCONDITIONALLY GUARANTEED"

FOR SALE
FOR RENT

UNITED HOISTING CO., Inc.
165 LOCUST AVE., NEW YORK CITY

Blaw-

2 Years.

ty

$800 New ¾ yd. Clam Shell Lakewood Buckets at less than ½ price f.o.b. New York. $350 each net.

Sample Bucket on exhibition at our warehouse.

Illustration Dept.

De Witt Tool Company, Inc.
252 Lafayette St.
New York City
Phone, Can. 6-6324

---

hers

Will-
lete de-

d
Ill.

SPECIAL OFFERING

6—Monarch "75" Caterpillar Tractors. Rebuilt by factory representative. Priced for quick sale.

B. M. WEISS
1324 Widener Building Philadelphia, Pa.
Phone—Rittenhouse 2311-12

FOR SALE OR RENT

50-B Bucyrus, Diesel or Steam.
¾ to 1½ Gasoline Cranes.
Dump Cars, 4 to 30 yard.
Locomotives, 20 to 60 ton.

Also general construction equipment.

CLAPP, RILEY & HALL EQUIPMENT CO.
Chicago — 14 No. Clinton St.
Pittsburgh — Union Trust Bldg.

ENT

" draft.
'x50'.
RAME.
k, N. Y.

DIESEL DRAGLINES

2—BUCYRUS, 50-B, 50 foot BOOMS.
ATLAS ENGINES.
HOE BUCKET EQUIPMENT.
Condition — PRACTICALLY NEW.

E. C. SHERWOOD 5 Dey Street New York

▲ WORLD'S FAIR ▲

GENERAL MOTORS' & SEARS' BLDGS.

SACRIFICING ALL STRUCTURAL MEMBERS—STEEL SASH—STEEL ROOFING AND SIDING

CLONICK STEEL COMPANY
1475 South State Street — CHICAGO

PER LOAD HAULED..
PER VEHICLE OPERATED

tors have gotten these two
s easily and quickly

TO PAGES 20—21

GEORGE HAISS MFG. CO., Inc.

HAISS

140th St. & Rider Ave. New York

Send me full details and prices on equipment checked:

Factory Rebuilt Clamshell Buckets

☐ 1—Hayward Round Bowl 1½-yd. Bucket.
☐ 1—Blaw-Knox ¾ yd. Dreadnaught Bucket.
☐ 1—Hayward 2 yd. Round Bowl Bucket.
☐ 1—Hayward ¾ yd. Type "E" Bucket.
☐ 1—Hayward 1 yd. Type "E" Bucket.
☐ 1—Haiss 1 yd. Contractor Type Bucket.
☐ 1—Hayward 1½ yd. Type "E" Bucket.
☐ 1—Haiss ¾ yd. Contractor Type Bucket.
☐ 1—Hayward 1¼ yd. Type "E" Bucket.
☐ 1—Haiss 1¼-yd. Comb. Coal and Snow Bucket.

Factory Rebuilt Truck Loader

☐ 1—Haiss Creeper Type Truck Loader.

Name .....

Address .....

Any Size Quantity • SHAPES PLATES

SPECIALISTS—SKETCH WORK—FABRICATION

FISHER BROS. STEEL CORP.
140th St. and Morris Ave., Bronx, N. Y.

ALBERT & DAVIDSON PIPE CORP.

PIPE

NEW-USED-UNTESTED

2nd Ave. 50th-51st St. *EST. 1904* Brooklyn, N.Y.

Second Hand Wrought Iron and Steel **PIPE** Overhauled Rethreaded Coupled

All Sizes in Stock

Greenpoint Iron & Pipe Co., Inc.
187-197 Maspeth Ave., Brooklyn, N. Y.

CAST-IRON PIPE

12,000 ft.—24-in., 1,200 ft.—20-in.,
1,200 ft.—16-in., 2,400 ft.—12-in.,
1,300 ft.—10-in.

Send for full details.

Consolidated Products Co., Inc.
Cartersville, Georgia

PIPE

NEW-USED RECLAIMED FROM ⅛ To 72"

Cut to Sketch and Stocked

ALBERT PIPE SUPPLY CO., Inc.
Berry and North 13th St. Brooklyn, N.Y.

PIPE

Reconditioned pipe, new threads and couplings, all sizes. ¾ in. to 36 in., guaranteed suitable for all practical purposes.

MARINE METAL & SUPPLY CO.
167 South Street, New York City

WANTED

WANTED!

2—Portable, Gas-operated, Air Compressors, either 110 or 220.
1—Caterpillar Tractor.
1—Gas-operated Self-Priming Centrifugal Pump.
1—No. 1 or No. 2 Vulcan Hammer, or McKiernan-Terry.

STATE LINE MACHINERY CO.
3902 E. 106th St. CHICAGO

Long Island Structural Steel Co.
400-410 Tiffany St., Bronx, N. Y.

We Buy and Sell Structural Steel

ANGLES - BEAMS - CHANNELS - PLATES
NEW AND USED

Steel Sheet PILING

KALMAN STEEL CORPORATION

Subsidiary of Bethlehem Steel Corporation

General Offices Bethlehem, Pa.

District Offices: Albany, Atlanta, Baltimore, Boston, Buffalo, Chicago, Cleveland, Cincinnati, Detroit, Houston, Milwaukee, Minneapolis, New York, Philadelphia, Pittsburgh, St. Louis, St. Paul, Syracuse, Washington. Pacific Coast Distributor: Pacific Coast Steel Corporation, San Francisco, Los Angeles, Seattle, Portland, Honolulu. Export Distributor: Bethlehem Steel Export Corporation, New York.

STEEL SHEET PILING

BOUGHT
—
SOLD
—
RENTED
—
RE-PURCHASED

NEW and **USED**

1 Length or 10,000

Most economical Sections rolled.

Stocks at principal points throughout the country for prompt shipment.

L. B. FOSTER CO.
NEW YORK PITTSBURGH CHICAGO

LARSSEN PILING

FROM MILL AND STOCK

NEW—USED SOLD—BOUGHT

Large stocks conveniently located at Atlantic, Pacific and Gulf Points

SHEET PILING, INC.
75 West St., New York

STEEL SHEET PILING

Bought and Sold

HYMAN-MICHAELS CO.
ST. LOUIS CHICAGO NEW YORK

CA

RA largest HYMA 20 N. Lo

New Also cor Western track, ga prices qu 480 Lexi New Yor

H Track M E. C.

REI TRA HEN

35 lbs., standard 5 925

RA CRI LARG GILI 29 E.

1—8 yd. Euclid
3—12 yd. Euclid, new 1934

1—One man Wehr

GRADER

SUNRISE MACHINERY COMPANY, INC.
ROCKVILLE CENTRE, NEW YORK

EQUIPMENT FOR SALE

Derricks, or hook and T., 120 ft. it no wood. te with 15 er attached, Drum with with swing- ., all com- ors. skids with

1—**Blaw-Knox steel hopper** complete with 2 charging hoppers.
1—**X70 Ingersoll Rand Air Drill** complete with tripod and weights.
1—**X72 Ingersoll Rand Air Drill** complete, drifter fitted with 1¼" chuck 30" feed shell, type "B" Air Line lubricator and 7" to 5" cone adopter.
1—**Steam Hammer Brownhoist Industrial** short stroke complete with pile driving equipment also driving cap for sheet piling.
1—**Browning Caterpillar Crane**, 40 ft. boom with 20 ft. extension, capacity 6 T.
1—¾ yd. **Clamshell bucket.**
3—2 yd. **Concrete Dump buckets.**
4—1 yd. **Concrete Dump buckets.**
2—1 yd. **Concrete Dump Cars** 36" gauge.

MPANY - - - - Durham, N. C.

Blaw-

2 Years.

ty

$800 New ¾ yd. Clam Shell Lakewood Buckets at less than ½ price f.o.b. New York. $350 each net.

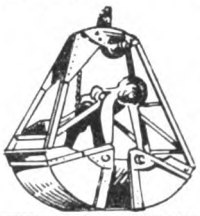

Sample Bucket on exhibition at our warehouse.

Illustration Dept.

De Witt Tool Company, Inc.
252 Lafayette St.
New York City
Phone, Can. 6-6324

ASK for your copy TODAY

36 pages of REBUILT — CONSTRUCTION MACHINERY
"UNCONDITIONALLY GUARANTEED"

FOR SALE
FOR RENT

UNITED HOISTING CO., Inc.
165 LOCUST AVE., NEW YORK CITY

hers

Will-
lete de-

d
Ill.

SPECIAL OFFERING

6—Monarch "75" Caterpillar Tractors. Rebuilt by factory representative. Priced for quick sale.

B. M. WEISS
1324 Widener Building Philadelphia, Pa.
Phone—Rittenhouse 2311-12

FOR SALE OR RENT

50-B Bucyrus, Diesel or Steam.
¾ to 1½ Gasoline Cranes.
Dump Cars, 4 to 30 yard.
Locomotives, 20 to 60 ton.

Also general construction equipment.

CLAPP, RILEY & HALL EQUIPMENT CO.
Chicago — 14 No. Clinton St.
Pittsburgh — Union Trust Bldg.

IENT

" draft.
'x50'.
RAME.
k, N. Y.

DIESEL DRAGLINES

2—BUCYRUS, 50-B, 50 foot BOOMS.
ATLAS ENGINES.
HOE BUCKET EQUIPMENT.
Condition — PRACTICALLY NEW.

E. C. SHERWOOD 5 Dey Street New York

▲ WORLD'S FAIR ▲

GENERAL MOTORS' & SEARS' BLDGS.

SACRIFICING ALL STRUCTURAL MEMBERS—STEEL SASH—STEEL ROOFING AND SIDING

CLONICK STEEL COMPANY
1475 South State Street — CHICAGO

PER LOAD HAULED..
PER VEHICLE OPERATED

tors have gotten these two
s easily and quickly

TO PAGES 20—21

GEORGE HAISS MFG. CO., Inc.

HAISS

140th St. & Rider Ave. New York

Send me full details and prices on equipment checked:

Factory Rebuilt Clamshell Buckets

☐ 1—Hayward Round Bowl 1½-yd. Bucket.
☐ 1—Blaw-Knox ¾ yd. Dreadnaught Bucket.
☐ 1—Hayward 2 yd. Round Bowl Bucket.
☐ 1—Hayward ¾ yd. Type "E" Bucket.
☐ 1—Hayward 1 yd. Type "E" Bucket.
☐ 1—Haiss 1 yd. Contractor Type Bucket.
☐ 1—Hayward 1½ yd. Type "E" Bucket.
☐ 1—Haiss ¾ yd. Contractor Type Bucket.
☐ 1—Hayward 1¼ yd. Type "E" Bucket.
☐ 1—Haiss 1¼-yd. Comb. Coal and Snow Bucket.

Factory Rebuilt Truck Loader
☐ 1—Haiss Creeper Type Truck Loader.

Name .....
Address .....

Digitized by Google

E. H. Faile, *Engineer*

Airports

Grading, Drainage, Surfacing, Illumination, Hangars. Member A.S.C.E., A.S.M.E., A.I.E.E., A.S.H. & V.E.

1336 Fairfield Ave, Bridgeport, Conn.
292 Madison Ave., N. Y. C.

Illinois

Alvord, Burdick & Howson

John W. Alvord — Charles B. Burdick
Louis R. Howson — Donald H. Maxwell

Consulting Engineers

Water Works — Sewerage
Water Purification — Sewage Treatment
Flood Relief — Power Generation
Drainage — Appraisals

Civic Opera Building—Chicago

Byllesby Engineering and Management Corporation

Wholly-owned subsidiary of Standard Gas and Electric Company.

231 So. La Salle St., Chicago

New York
Pittsburgh
San Francisco

Consoer, Townsend, Older & Quinlan

Water Supply—Sewerage—Flood Control & Drainage—Bridges—Ornamental Street Lighting—Paving—Light and Power Plants. Appraisals.
Chicago — Engineering Building

Greeley & Hansen

Hydraulic and Sanitary Engineers

Reports, Designs, Supervision, Appraisals, Water Supply, Sewerage Water Purification, Sewage Treatment. Refuse Disposal.
Chicago, Ill., 6 N. Michigan Ave.

Strauss Engineering Corporation

Consulting Engineers

Movable and Fixed Bridges Specialists in Trunnion Bascule and Direct Lift Bridges.

Chicago. 307 N. Michigan Ave.

Billingsley Engineering Company

Investigations, Reports, Valuations, Design and Construction, Supervision for Municipal Improvements, Bridges, Docks, Drainage and Industrial Developments.
New Orleans, Louisiana

Massachusetts

Barbour, Frank A.

M. Am. Soc. C. E.

Water Supply, Water Purification, Sewerage and Sewage Disposal.

Boston, Mass., Tremont Bldg.

Metcalf & Eddy *Engineers*

Harrison P. Eddy — John P. Wentworth
Charles W. Sherman — Harrison P. Eddy, Jr.
Almon L. Fales — Arthur L. Shaw
Frank A. Marston — E. Sherman Chase
Members, Am. Soc. C.E.
Water, Sewage, Drainage, Refuse and Industrial Wastes Problems Laboratory
Boston, Statler Building

Missouri

Black & Veatch

Consulting Engineers

Sewerage, Sewage Disposal, Water Supply, Water Purification, Electric Lighting, Power plants, Valuations, Special Investigations, Reports and Laboratory Service.

E. B. Black — N. T. Veatch, Jr.
A. P. Learned — J. F. Brown
E. H. Dunmire — F. M. Veatch
Kansas City, Mo., Mutual Bldg

Burns & McDonnell Eng. Co.

McDonnell-Smith-Baldwin-Lambert

Consulting Engineers

Waterworks, Sewerage, Lighting, Appraisals, Rate Investigations. Kansas City, Mo., 107 W. Linwood Blvd.; Los Angeles, Cal., Western Pacific Bldg.

New York

Ash-Howard-Needles & Tammen

Consulting Engineers

BRIDGES *and* STRUCTURES
New York, N. Y., 111 Eighth Ave.
Kansas City, Mo., 1012 Baltimore Ave.

Barker & Wheeler

Water Supply — Utility and Industrial
Sewerage — Valuations
Sewage Disposal — Reports
Power Systems

New York City, 11 Park Place
Albany, N. Y., 36 State St.

S. R. Church *Cons. Chemist*

Expert Legal Testimony, Referee Service
Bituminous Products
Road Tars, Roofings, Waterproofing
Wood Preservation.
Fellow Am. Inst. Chemists.
Member—Am. Soc. Test. Mat. Am. Wood Pres. Assoc.
New York, 101 Park Ave.

Caird, James M.

Chemist and Bacteriologist

Expert Testimony; Examinations and Reports upon Proposed Sources of Water Supplies, Test and Supervision of Filter Plants, Copper Sulphate Treatments for Algae; Sterilization Treatments, Sanitary Investigations, Including Typhoid Fever.

Cannon Building, Broadway and Second St., Troy, N. Y.

Hugh L. Cooper & Co.

Incorporated

General Hydraulic Engineering

Including the design, financing, construction and management of hydro-electric power plants.

New York City, 101 Park Ave.

Fuller & Everett

Successors to
HAZEN & EVERETT

WESTON E. FULLER
CHESTER M. EVERETT

Consulting, Hydraulic and Sanitary Engineers

Water Supply, Sewerage, Drainage, Valuations, Supervision of Construction and Operation.

New York Trust Bldg.,
New York City

Fuller & McClintock

Engineers

F. G. Cunningham — W. Donaldson
C. A. Emerson, Jr. — Ernest W. Whitlock
Elmer G. Manahan — H. K. Gatley
Sewage Treatment, Sewers, Waterworks, Water Purification, Drainage Waste Disposal, Valuations.
11 Park Place, New York

Hill, Nicholas S., Jr.

Consulting Engineer

Water Supply — Sewage — Hydraulic Developments, Reports and Valuations
Chemical and Biological Laboratories
New York City, 112 E. 19th St.

Horton, Robert E.

Mem. Inst. C.E., Mem. Am. Soc. C.E.

Consulting Hydraulic Engineer

Reports, Estimates, Design and Construction for Water Power, Water Supply, Storage, Flood Control, Irrigation and Drainage. Specialist in Hydraulic and Hydrologic Problems.

Telephone and telegraph address Phone 2-8922, Albany, N. Y.
Mail address and laboratory Voorheesville, N. Y.

Mead, Daniel W. Scheidenhelm, F. W.

Consulting Engineers

Hydro-Electric Developments, Dams, Water Supply, Flood Control, Engineering Problems relating to Water Right and Water Power Law. Appraisals.
New York City, 50 Church St.

Consulting Engineers
BRIDGES—Fixed and Movable
Wm. Guy Williams
Thos. E. Brown, Jr.
New York, 50 West 50th Street

Ohio

G. Gale Dixon
Consulting Engineer
Water Works—Sewerage
Home Savings and Loan Bldg.
Youngstown, Ohio

Gascoigne, George B.
Consulting Engineer
W. L. Havens — A. A. Burger
F. W. Jones — F. C. Tolles
Sewerage and Sewage Disposal, Water Supply and Purification, Treatment of Industrial Wastes.
Cleveland — Leader Building

Pennsylvania

Chester, Laboon, Campbell, Davis & Bankson
Engineers
Water Supply, Water Treatment, Sewerage, Sewage Disposal, Garbage and Waste Disposal, Valuations—Operation.
717 Liberty Avenue, Pittsburgh, Pa.

Day & Zimmermann, Inc.
Engineers
Investigations, Valuations, Reports and Management Industrials and Public Utilities.
Chicago — Philadelphia — New York
Packard Building

Gannett, Eastman & Fleming, Inc., Engineers
DAMS and Other Water Works Design and Construction, Sewerage and Sewage Disposal. Appraisals and Reports.
Harrisburg, Pa. — New York, N. Y.

Morris Knowles, Inc.
Engineers
Water Supply and Purification, Sewerage and Sewage Disposal, Valuations, Laboratory, City Planning.
Pittsburgh, Pa.

Tennessee

The Morgan Engineering Companies
Hydraulic Engineers
Flood Control — Irrigation — Drainage — Power Development.
Memphis — Dayton

S. W. Marshall, Jr.
Consulting Engineer
Republic Bank Bldg.
Dallas, Texas
Successor to Marshall & Sewell

Wisconsin

Mead Ward and Hunt
Successors to Daniel W. Mead—Chas. V. Seastone
Water Power, Water Works, Flood Control, Irrigation and Drainage, Sewage Disposal, Steam Plants, Transmission Lines, Hydraulic Research, Hydrological Investigation.
State Journal Bldg., Madison, Wis.

Inspecting and Testing Engineers

Robert W. Hunt Co.
Inspecting and Testing Engineers
Tests of Materials and Supervision of Construction for Steel and Concrete Structures.
General Offices and Laboratories, 175 W. Jackson Blvd., Chicago
All Large Cities

(Continued from page 60)

U. S. Government

curement
Washing-
bids in
in this
furnish-
perform-
of the
ention is
f bidding
d Bulle-
ency Ad-
Executive
specifica-
obtained
the As-
Public
ontractor,
made for
rn. One
changes,
organiza-
ke them
material
urveyors,
to assure
d as de-
order of
will not
Assistant
Works

CNT OF
lamation,
ation of
n, D. C.,
(Speci-
d at the
lamation,
ck a.m.,
hour be
materials
construc-
station O
division,
The work
d Home-
of work
ed are as
lasses of
00 cubic
yards of
rock pav-

ing; 200 cubic yards of riprap; placing 590,000 pounds of reinforcement bars; laying 170 linear feet of 4-inch diameter drainpipe; erecting 3 M. ft. b.m. of timber in structures; and installing 32,750 pounds of gates and miscellaneous metalwork. This invitation for bids does not cover the purchase of materials which are to be furnished by the Government. Materials to be furnished by the contractor and those furnished by the Government are described in the specifications which will be a part of the contract. The work must be completed within 320 days. Bid security 10 per cent and performance bond 50 per cent will be required. No charge to prospective bidders for copies of the specifications and drawings; to others $1.50, not returnable. For particulars, address the Bureau of Reclamation, Ontario, Oregon; Denver, Colorado, or Washington, D. C. ELWOOD MEAD, Commissioner. (1013)

U. S. ENGR. OFFICE, 13th Floor Customhouse, Boston, Mass.—Sealed bids will be received here until 12 M, Mar. 16, 1935, and then opened, for *construction of highway on south side of Cape Cod Canal, Mass.* Further information on application. (104)

U. S. ENGINEER OFFICE, Milwaukee, Wis.—Sealed bids will be received at this office until 3 p.m., April 3, 1935, and then publicly opened, for *dredging* approximately 325,000 cu.yds. in river channel, *Green Bay, Wis.* (106)

UNITED STATES DEPARTMENT OF THE INTERIOR, Bureau of Reclamation (Federal Emergency Administration of Public Works Project), Washington, D. C.,

U. S. Government

February 18, 1935.—Sealed bids (Specifications No. 616) will be received at the office of the Bureau of Reclamation, Denver, Colorado, until 2 p.m., March 20, 1935, and will at that hour be opened, for furnishing and delivering f.o.b. cars at the factory shipping point or at Juntura, Oregon; *three 8-foot by 17-foot radial gates;* three motor-driven, double-drum, radial gate hoists; two 3-foot 3-inch by 3-foot 3-inch high-pressure gates; and two 42-inch diameter welded plate-steel outlet pipes; for installation in the spillway and outlet works of the Agency Valley Dam, Vale Project, Oregon. All apparatus and materials will be installed by the Government. No charge for specifications to prospective bona fide bidders; to others, $3.00 not returnable. For particulars, address the Bureau of Reclamation, Denver, Colorado, or Washington, D. C.—ELWOOD MEAD, Commissioner. (109)

U. S. ENGINEER OFFICE, 13th Floor Customhouse, Boston, Mass.—Sealed bids will be received here until 12 M, March 19, 1935, and then opened, for *altering, lengthening and repairing U. S. Dredge Minquas.* Further information on application. (94)

U. S. ENGINEER OFFICE, 1068 Navy Building, Washington, D. C.—Sealed proposals will be received here until 3 p.m., March 22, 1935, and then opened, for *manufacturing and delivering one hauling and hoisting winch, and spare parts.* Further information on application. (911)

MAXIMUM COMPETITION IS ASSURED

on your requests for Bids, when they are advertised in the Official Proposal Columns of **ENGINEERING NEWS-RECORD.**

Digitized by Google

Asphalt
Texas Co., The

Asphalt Plants
Blaw-Knox Co.

Back-Fillers
Austin-Western Rd. Mchry. Co.
Buckeye Traction Ditcher Co.
Harnischfeger Corp.
Northwest Engr. Co.

Bar Chairs, Reinforcing
Kalman Steel Corp.

Barges, Concrete and Steel
Chicago Bridge & Iron Wks.
Jones & Laughlin Steel Corp.

Bars, Iron & Steel
Carnegie Steel Co.
Inland Steel Company
Jones & Laughlin Steel Corp.
Republic Steel Corp.
Timken Roller Bearing Co.

Batchers, Adjustable Measuring
Blaw-Knox Co.
Fuller Co., The

Bearings, Ball & Roller
Timken Roller Bearing Co.

Belting
Goodyear Tire & Rubber Co.

Bins, Storage
Blaw-Knox Co.
Chain Belt Co.
Chicago Bridge & Iron Wks.

Bits, Detachable
Timken Roller Bearing Co.

Blue Print Paper
Bruning Co., Inc., Charles

Boiler Tubes, Iron
Reading Iron Co.

Bolts, Nails, Nuts, Rivets, & Spikes
Inland Steel Co.
Reading Iron Co.
Republic Steel Corp.

Books, Engineering & Technical
McGraw-Hill Book Co., Inc.

Bridges
Belmont Iron Works
Mount Vernon Bridge Co.
Phoenix Bridge Co.
Raymond Concrete Pile Co.

Bridge Operating Mchy.
Earle Gear & Machine Co.
McKiernan-Terry Corp. (Steele & Condict Div.)

Buckets
Blaw-Knox Co.
Harnischfeger Corp.
Hayward Co.
Industrial Brownhoist Corp.
Northwest Engrg. Co.
Sauerman Bros., Inc.
Wellman Engineering Co.

Buckets, Concrete
Blaw-Knox Co.

Buildings, Steel
Belmont Iron Works
Blaw-Knox Co.
Wellman Engineering Co.

Cable Clips
Marion Malleable Iron Works

Cableways
American Steel & Wire Co.
Hayward Co.
McKiernan-Terry Corp. (Lambert-Nat'l Hoisting Engine Div.)
Sauerman Bros., Inc.

Calcium Chloride
Texas Co., The

Carbide
National Carbide Sales Corp.

Carbide Lights
National Carbide Sales Corp.

Castings, Iron & Steel
American Cast Iron Pipe Co.

Cement
Portland Cement Ass'n

Cement (Bulk) Handling Equipment
Blaw-Knox Co.
Fuller Co., The
Jaeger Machine Co.

Cement Guns
Cement-Gun Company

Cement Gun Construction
Cement-Gun Company

Centers, Steel Collapsible
Blaw-Knox Co.

Central Mixing Plants
Chain Belt Co.
Jaeger Machine Co.

Chain Steel & Malleable Sprocket
Chain Belt Co.

Compressors, Air
Cement-Gun Company
Fuller Co., The
Gardner-Denver Co.
General Electric Co.
Schramm, Inc.

Concrete Breaking
McKiernan-Terry Corp. (Steele & Condict Div.)

Concrete Proportioning Equipment
Blaw-Knox Co.

Concrete Reinforcement
American Steel & Wire Co.
Carnegie Steel Co.
Inland Steel Company
Jones & Laughlin Steel Corp.
Kalman Steel Corp.
Laclede Steel Co.
Pittsburgh Steel Co.

Concrete Slab Raising Equipment
Koehring Co., The

Contractors
Gunite Construction Co.
MacArthur Concrete Pile Corp.
Spencer, White & Prentis, Inc.

Conveying and Storage Systems
Chain Belt Co.
Fuller Co., The
Sauerman Bros., Inc.
Wellman Engineering Co.

Conveying Excavators
Moretrench Corporation

Conveyors, Belt, Bucket and Chain
Chain Belt Co.
Wellman Engineering Co.

Couplings
Marion Malleable Iron Works
National Tube Co.

Cranes, Gas, Electric, Diesel and Steam
Austin Western Rd. Mchry. Co.
Bay City Shovels, Inc.
Buckeye Traction Ditcher Co.
Harnischfeger Corp.
Industrial Brownhoist Corp.
Koehring Co., The
McKiernan-Terry Corp.
Northwest Engr. Co.
Thew Shovel Co.

Cranes, Motor Truck
Buckeye Traction Ditcher Co.
Harnischfeger Corp.

Cranes, Overhead, Bridge and Gantry
Harnischfeger Corp.
McKiernan-Terry Corp.
Northwest Engineering Co.

Cranes, Travelling
Wellman Engineering Co.

Crawler Attachments
Buckeye Traction Ditcher Co.

Creosoting
(See Timber, Treated)

Crushers and Pulverizers
Austin-Western Rd. Mchry. Co.
Galion Iron Wks. & Mfg. Co.

Culverts
Austin-Western Rd. Mchry. Co.
Johns-Manville Corp.
Republic Steel Corp.

Derricks and Derrick Fittings
Harnischfeger Corp.
Hayward Co.
McKiernan-Terry Corp. (Lambert-Nat'l Hoisting Engine Div.)

Ditching Machinery
Buckeye Traction Ditcher Co.

Dock and Harbor Work
Raymond Concrete Pile Co.
Snare Corp., Frederick

Drafting Room, Furniture and Supplies
Bruning Co., Inc., Charles

Draglines (see Excavators, Dragline)

Drain Pipe
Johns-Manville Corp.

Drawing Materials
Bruning Co., Inc., Charles

Dredges
Atlantic, Gulf & Pacific Co.
Harnischfeger Corp.
Hayward Co.

Drilling Contractors
Pennsylvania Drilling Co.

Drills
Gardner-Denver Co.
McKiernan-Terry Corp.
Schramm, Inc.

Drills, Diamond
Pennsylvania Drilling Co.

Drums, Holding and Counterweight
Hayward Co.
McKiernan Terry Corp. (Lambert-Nat'l Hoisting Engine Div.)

Dust Collectors
Blaw-Knox Co.

Elevators, Bucket
Chain Belt Co.

Elevators, Contractors Material
Chain Belt Co.
Galion Iron Wks. & Mfg. Co.

Engineers
(See Directory of En
Atlantic, Gulf & Pa
MacArthur Concrete Corp.
Raymond Concrete P
Spencer, White &
Wellman Engineerin

Engineers' and Draftsm Instruments and S
Bruning Co., Inc.,

Engines, High Duty W Works
Sterling Engine Co.

Engines, Portable
Sterling Engine Co.

Engines, Stationary
Sterling Engine Co.

Engines, Stationary, D Gas
Caterpillar Tractor

Excavators, Ditch & Tr
Bay City Shovels, In
Harnischfeger Corp.
Koehring Co., The
Moretrench Corporat
Northwest Engr. Co.
Thew Shovel Co.

Excavators, Dragline
Austin-Western Rd. Co.
Bay City Shovels, I
Buckeye Traction Co.
Harnischfeger Corp.
Hayward Co.
Koehring Co., The
McKiernan-Terry Co
Northwest Engr. Co.
Sauerman Bros., In
Thew Shovel Co.

Expanded Metal
Kalman Steel Corp.

Fabric, Electric Welde
Kalman Steel Corp.

Fasteners, Timber
Timber Engineering

Fences, Steel
Pittsburgh Steel Co

Flare Lights
National Carbide Sa Corp.

Flooring
Johns-Manville Corp
Texas Co., The

Flooring, Open Steel
Blaw-Knox Co.
Hendrick Mfg. Co.

Floor Plates, Steel
Carnegie Steel Co.
Inland Steel Compa

Floors, Asphalt Mastic
Johns-Manville Corp

Forgings
Carnegie Steel Co.

Form Clamps, Tighter Spreaders
Marion Malleable Ir Works
Williams Form Eng Corp.

Forms
Kalman Steel Corp.

Foundations
MacArthur Concrete P Corp.
Raymond Concrete Pi
Spencer, White & Pre

Furnaces, Annealing & Tempering
Timken Roller Beari

estos-Cement
s-Manville Corp.

ittings & Accessories
blic Steel Corp.

etal
rican Cast Iron Pipe
go Bridge & Iron Wks.
& Laughlin Steel
rp.
onal Tube Co.
ing Iron Co.
blic Steel Corp.
or Forge & Pipe Wks.

einforced Concrete
Joint Pipe Co.

teel, Cement Lined
onal Tube Co.

ood
koff & Son Co., Inc., A.

Asphalt Bridge
s-Manville Corp.

Steel
egie Steel Co.

d
oor Plywood Corp.

Steel
onal Tube Co.

Portable
ich Pump Co.
n Belt Co.
iner-Denver Co.
er Machine Co.
ing Engine Co.

Stationary
ich Pump Co.
s Pump Co., Inc.
n Belt Co.
aval Steam Turbine
.
iner-Denver Co.
etrench Corporation
ing Engine Co.

d Ditchers
yrus-Erie Co.
nischfeger Corp.
hwest Engrg. Co.

& Rail Joints, Fastenings & Specialties
egie Steel Co.
nd Steel Company

ing Instruments
ey Meter Co.
eral Electric Co.

rcing Metal for
oncrete Work
nan Steel Corp.
ublic Steel Corp.

d Mixers & Pavers
ms Co., J. D.

Roofing
Johns-Manville Corp.
Texas Co., The

Rope, Wire
American Cable Co., Inc.
American Steel & Wire Co.
Leschen & Sons Rope Co.

Saw Rigs, Portable
Chain Belt Co.

Schools & Colleges
(See Directory of Engineers)

Scrapers, Dragline
Harnischfeger Corp.
McKiernan-Terry Corp.
Sauerman Bros., Inc.

Scrapers, Scarifiers, Plows, etc.
Adams Co., J. D.
Austin-Western Rd. Mchry.
Galion Iron Wks. & Mfg. Co.

Searchlights
General Electric Co.

Second-Hand Equipment
(See Searchlight Section)

Sewage Disposal Apparatus
Chain Belt Co.

Sheets, Iron & Steel
Inland Steel Company
Republic Steel Corp.

Sheets, Roofing & Siding
Inland Steel Company

Shovels, Power
Austin-Western Rd. Mchry. Co.
Bay City Shovels, Inc.
Buckeye Traction Ditcher Co.
Harnischfeger Corp.
Industrial Brownhoist Corp.
Koehring Co., The
Northwest Engrg. Co.
Thew Shovel Co.

Shovels, Trencher
(See Excavators)

Slag
Carnegie Steel Co.

Smokestacks
Chicago Bridge & Iron Wks.

Snow Plows and Loaders
Adams Co., J. D.
Austin-Western Rd. Mchry.
Galion Iron Wks. & Mfg. Co.

Steel, Structural
Belmont Iron Works
Carnegie Steel Co.
Inland Steel Company
Jones & Laughlin Steel Corp.
Mount Vernon Bridge Co.
Phoenix Bridge Co.
Republic Steel Corp.
Snare Corp., Frederick
Wellman Engineering Co.

Steel, Sheet
Inland Steel Company

Steel, Tool
Timken Roller Bearing Co.

Switchboards
General Electric Co.

Tampers, Tie
Electric Tamper & Equip. Co.

Tanks
Chicago Bridge & Iron Wks.
Cole Mfg. Co., R. D.

Ties
Carnegie Steel Co.

Timber, Treated
Eppinger & Russell Co.

Tires, Truck
Goodyear Tire & Rubber Co.

Tools, Pneumatic
Gardner-Denver Co.
Schramm, Inc.

Towers, Concrete
(See Hoists, Material Tower)

Towers, Radio and Transmission
Blaw-Knox Co.

Track, Industrial & Portable
Carnegie Steel Co.
Jones & Laughlin Steel Corp.

Tractors
Ford Motor Co.

Tractors, Diesel & Gas
Caterpillar Tractor Co.

Traffic Signs & Road Markers
Marion Malleable Iron Works

Trailers, Industrial and Portable
(See Wagons & Trailers)
Wellman Engineering Co.

Tubing, Lapwelded & Seamless Steel
National Tube Co.

Tubing, Stainless Steel
National Tube Co.

Turbines
De Laval Steam Turbine Co.
General Electric Co.

Underpinning
Spencer White & Prentis

Underwater Steel Cutting
Under-Water Metal Cutting

Unloaders, Car and Wagon
Wellman Engineering Co.

Valves
Chapman Valve Mfg. Co.
Golden-Anderson Valve Spec. Co.
Jenkins Bros.
Ludlow Valve Mfg. Co.
Wellman Engineering Co.

Vibrators, Concrete
Electric Tamper & Equip. Co.

Wagons, Dump & Crawler Wheel
Koehring Co., The

Wagons and Trailers, Dump
Adams Co., J. D.
Austin-Western Rd. Mchry. Co.
Wellman Engineering Co.

Waterproofing
Texas Co., The

Welding & Cutting Apparatus
General Electric Co.
Harnischfeger Corp.

Welding Rods & Wire
American Steel & Wire Co.
Pittsburgh Steel Co.

Wellpoint Systems
Moretrench Corporation

Wire & Cable, Electrical
General Electric Co.

Wire Rope
(See Rope, Wire)

Wire Rope Accessories
American Steel & Wire Co.

Wood Pipe
Wyckoff & Son Co., Inc., A.

LIGHT SECTION
Man you want
Position you want
Equipment you want
the Searchlight?

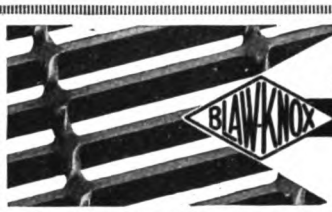

ONE-PIECE NON-SLIP
MAXIMUM VENTILATION
EASILY PAINTED · NO RATTLES
BLAW-KNOX STEEL GRATING
Write for Catalog 1333-A
BLAW-KNOX COMPANY
FARMERS BANK BLDG. PITTSBURGH, PA.

ICK SNARE CORPORATION
CONTRACTING ENGINEERS
cult and unusual foundation and engineering problems a specialty
114 Liberty Street, New York
Havana Cuba, Paseo De Marti 110-A, Altos. Philadelphia, 1524 Chestnut St.
Lima, Peru, Edificio "La Auxiliar". Cartagena, Colombia, P. O. Box 200
Warehouses
Industrial Plants
Sugar Mills
Power Plants, Dams,
Reservoirs, Pipe Lines

American Cable Co., Inc. . 3rd Cover
American Cast Iron Pipe Co. . . . 39
American Steel & Wire Co. 32
Ames Pump Co., Inc. 50
Atlantic, Gulf & Pacific Co. 49
Austin-Western Rd. Mchry. Co. . 48

Bailey Meter Co. 50
Bay City Shovels, Inc. 48
Belmont Iron Works 53
Blaw-Knox Co. 5, 67
Bruning Co., Inc., Charles 52
Buckeye Traction Ditcher Co. . . 34
Buff & Buff Mfg. Co. 52

Carnegie Steel Co. 12
Caterpillar Tractor Co. . . . 2nd Cover
Cement-Gun Company 46
Chain Belt Co. 29
Chapman Valve Mfg. Co. 6, 7
Chevrolet Motor Co. 26
Chicago Bridge & Iron Wks. . . . 53
Cole Mfg. Co., R. D. 37

De Laval Steam Turbine Co. . . . 50

Earle Gear & Machine Co. 53
Electric Tamper & Equip. Co. . . 46
Eppinger & Russell Co. 52

Ford Motor Co. 10
Fuller Co., The 27

Galion Iron Wks. & Mfg. Co. . . 4
Gardner-Denver Co. 13
General Electric Co. 30
Golden-Anderson Valve
Spec. Co. 24
Goodyear Tire & Rubber Co. . 44, 45
Gunite Construction Co. 46

Harbor Plywood Corp. 49
Harnischfeger Corp. 34
Hayward Co. 48
Hendrick Mfg. Co. 46

Industrial Brownhoist Corp. . . . 48
Inland Steel Company 28

Jaeger Machine Co. 2
Jenkins Bros. 14
Johns-Manville Corp. 19
Jones & Laughlin Steel Corp. . 23, 52

Kalman Steel Corp. 9
Koehring Company, The 8

Laclede Steel Co. 46
Lambert-National Hoisting
Eng. Div. 53

has stimulated research and development of new products, as well as more economic production and marketing methods."

SO says a well-known business economist—and nowhere is the truth of his statement more evident than in the engineering-construction field.

Keeping abreast of current developments in machines, materials and methods is a prime necessity for all who have a stake in the industry. The most important of these evolutionary improvements are recorded week by week in the advertising pages of *Engineering News-Record.*

Page

Leschen & Sons Rope Co., A. . . 48
Lock Joint Pipe Co. 22
Ludlow Valve Mfg. Co. 50

MacArthur Concrete Pile Corp. . 46
Marion Malleable Iron Wks. . . 49
McGraw-Hill Book Co., Inc. . . . 46
McKiernan-Terry Corp. 53
Moretrench Corp. 52
Mt. Vernon Bridge Co. 53

National Carbide Sales Corp. . . 48
National Tube Co. 11
Northwest Engr. Co. 3

Pennsylvania Drilling Co. 50
Phoenix Bridge Co. 52
Pittsburgh Steel Co. 53
Portland Cement Ass'n 47

Raymond Concrete Pile Co. 52
Reading Iron Co. 51
Republic Steel Corp. 15

Sauerman Bros., Inc. 35
Schramm, Inc. 25
Sherwin-Williams Co., The . . . .
Insert 17, 18
Snare Corp., Frederick 67
Spencer, White & Prentis 46
Steele & Condit Div. 53
Sterling Engine Co. 51

Taylor Forge & Pipe Wks. 51
Texas Co., The 20, 21
Thew Shovel Co. 16
Timber Engineering Co. 48
Timken Roller Bearing Co. . 4th Cover

Under-Water Metal Cutting Co. 57
U. S. Steel Corp. Subsidiaries
11, 12, 32

Digitized by Google

MAKES

TRU-LAY

most economical"

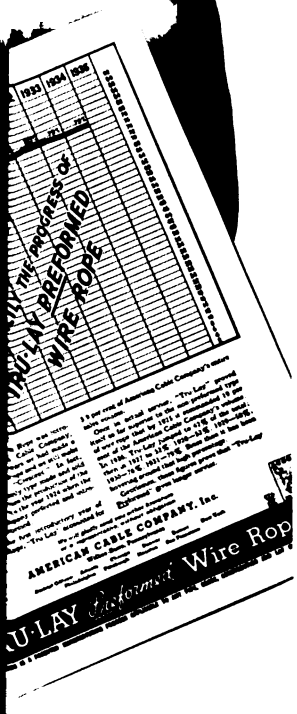

A WIRE rope buyer recently made the statement that: . . . "They are asking a premium for Tru-Lay, and no one can convince me it gives that much longer service."

To which we replied: "You surely haven't seen the Tru-Lay message for January because, if you had, you would realize that more and more rope users are coming to realize that the increased service given by Tru-Lay Preformed is all out of proportion to the price differential.

". . . Here—look at this chart. It shows exactly the progress of Tru-Lay Preformed Wire Rope—since its introduction in 1924. . . . And remember, please, five of those years were depression years—when prices were scanned as never before. . . . In 1924 Tru-Lay Preformed absorbed only 3.9% of American Cable Company's entire volume. —after a steady climb—it commands 79 or 80 percent of our entire plant production. oduct has to be right to command that buyer acceptance.

ru-Lay Wire Rope *is* right—because it is preformed. Preforming eliminates all the nal stress characteristic of non-preformed rope—with the result that it gives you *more* trouble-free service than any other brand. . . . The chart in this "ad" proves it by aling buyer acceptance. . . . You know how everyone has been trying to buy cheap. Well, chart proves that Tru-Lay Preformed Wire Rope must be cheapest in the long run."

RICAN CABLE COMPANY, *Inc.*
WILKES-BARRE, PENNSYLVANIA
An Associate Company of the American Chain Company, Inc.
"In Business for Your Safety"

es: Atlanta Chicago Denver Detroit New York Philadelphia
Pittsburgh Houston San Francisco

NRA CODE

ACCO

AY * *Preformed* Wire Rope

S MADE IN ALL TYPES, GRADES, CONSTRUCTIONS AND LAYS

News-Record

Digitized by Google

A Vital Question When Buying Construction Machinery

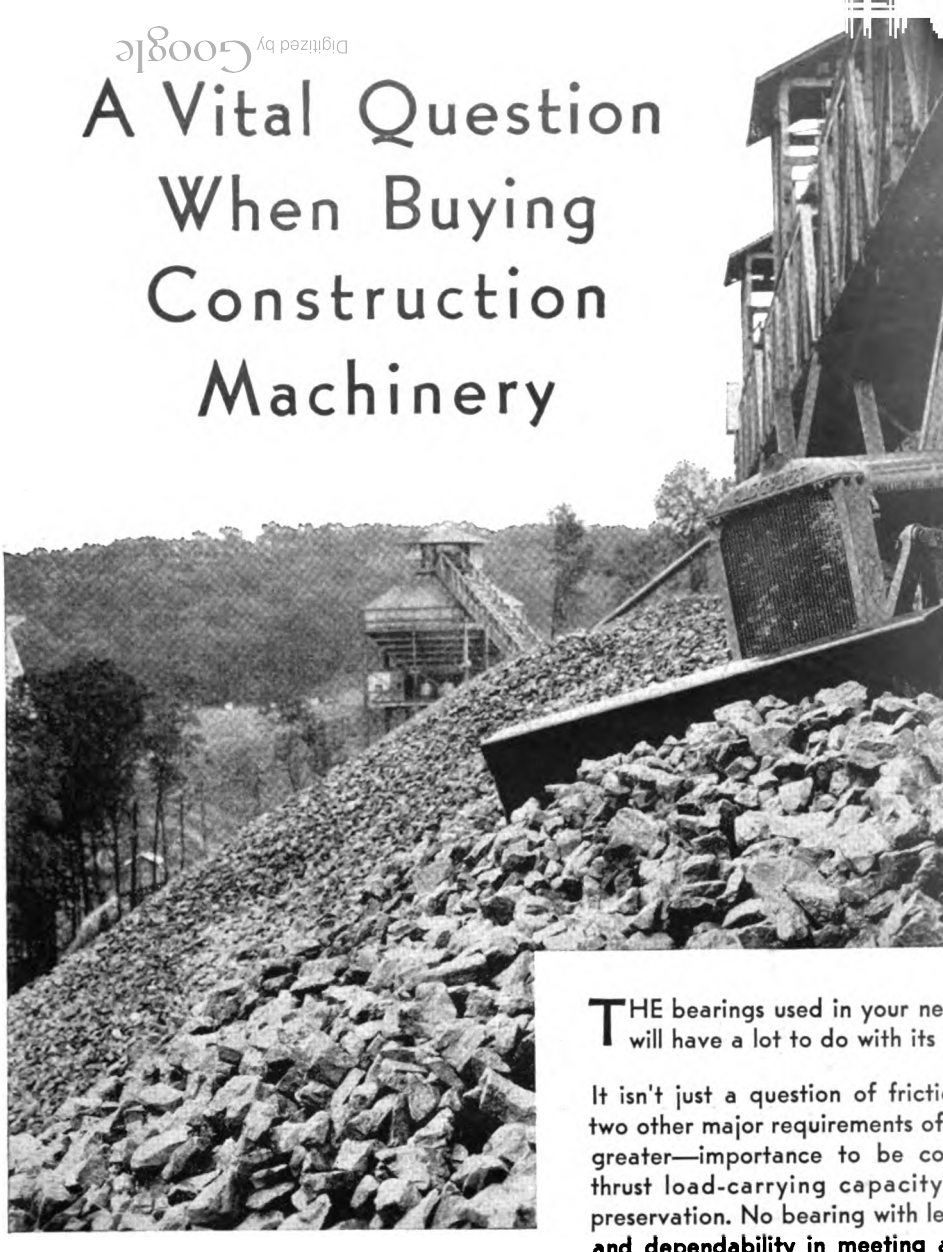

Timken-equipped Allis-Chalmers crawler-type tractor licking a typical tough job. This one is on the T. V. A. Development in Tennessee.

THE bearings used in your ne
will have a lot to do with its

It isn't just a question of fricti
two other major requirements of
greater—importance to be co
thrust load-carrying capacity
preservation. No bearing with le
and dependability in meeting a
ments can give your equipmen
There is no substitute for Tim
tion of tapered construction, p
Timken Alloy Steel.

Insist on Timken Bearings when
ment — you can get them i

Tapered Roller TIMKEN BEARING EQUIPPED

THE TIMKEN ROLLER BEARING COMPAN

TIMKEN TAPERED ROLLER BEA

Engin

No.	Name.	Powers.	Date of appointment to Burma Civil Service.	Station.	Date of assumption of charge of present post.	Remarks.
	EXTRA ASSISTANT COMMISSIONERS—*continued.*					
9	U Hla (A1), (P.) ..	1, 7, 11(*a*), 21, 32, 45, 58, 59.	7-6-22	Pyapôn	4-1-30	H.Q.A.
10	*U Kyaw Din* (A), A.T.M. (P.s.), (Ma.), (sk.)	1, 7, 11(*a*), 21, 32.	15-4-22	...	...	Lv. 4 mos., 24-12-34.
11	U Po Sa (A), F.R.E.S. (P.s.).	1, 7, 8, 9, 11 (*a*), 18, 21, 32, 34, 39, 50, 61.	4-9-22	Tavoy ...	7-4-31	H.Q.A.
12	John Albert Orchard (P.s.).	1, 7, 11(*a*), 12 (*a*), 19, 21, 32.	26-1-23	Myaung-mya.	15-12-34	H.Q.A.
13	F. H. C. Mullerworth (P.s.).	1, 11 (*a*), 32.	26-1-23	Hantha-waddy, Rangoon.	17-8-34	H.Q.A.
14	U Pe (A), (P.s.) ...	1, 7, 9, 11 (*a*), 12 (*a*), 12 (*b*), 21, 32, 39, 41, 45, 50, 52, 57, 61.	26-1-23	Meiktila, Thazi.	24-7-33	S.D.O.
15	U Aung Gyaw (A), A.T.M. (P.s.).	1, 7, 11(*a*), 19, 21, 32, 45, 57, 61.	20-12-22	Meiktila	21-2-33	H.Q.A.

Digitized by Google

No.	Name.	Powers.	Date of appointment to Burma Civil Service.	Station	Date of assumption of charge of present post.	Remarks.
	EXTRA ASSISTANT COMMISSIONERS—*continued.*					
16	U Ka [illegible] A.T.M. (C.E.), (Te[illegible] P.s.)	1, 7, 9, 11 (*a*), 18, 21. 32, 35, 37, 39, 45, 50, 57, 58, 61	20-12-22	Insein ...	6-3-34	H.Q.A.
17	U San Pe [illegible] A2), A.T.M., (P.s.)	1, 11 (*a*), 19, 21, 29, 32, 45.	20-12-22	...	1-12-34	Duty in the H. & P. Department.
18	U Tin A[illegible], (P.s.)	1, 7, 11 (*a*), 12, 12(*a*), 12(*b*), 21, 32, 45.	26-1-23	Shwebo, Ye-u.	...	S.D.O.
19	U On Shwe (A2), (P)	1, 11 (*a*), 12(*a*), 12 (*b*), 21, 32, 45, 61.	26-1-23	Pegu ...	24-12-34	*Ak.*
20	Percy Leander Athanas Nicholas, (P.s.).	1, 7, 11 (*a*), 12 (*a*), 12 (*b*), 21, 32, 37, 41.	26-1-23	Katha, Mogôk.	8-10-32	S.D.O.
21	U Ba Tun (A1), (C.Kc.) (P.s.) (Ma.)	1, 7, 11 (*a*), 19, 21, 38, 45.	20-12-22	Bassein	9-8-32	S.D.O.
22	U Thein To (A) (C.E.), (P.s.).	2, 11 (*a*)	20-1[illegible]-22	Rangoon	2-9-29	Govt. Translator.

Digitized by Google

No.	Name.	Powers.	Date of appointment to Burma Civil Service.	Station.	Date of assumption of charge of present post.	Remarks.
	EXTRA ASSISTANT COMMISSIONERS—*continued.*					
23	U Po Ka (A2), A.T.M. (C.E.), (P.S.).	1, 7, 9, 11, 12, 19, 21 (*a*), 23, 45, 61.	20-12-22	Myaung-mya.	7-4-33	Try O. & H.Q.M.
24	*U Po Lat* (A1), (C.E.), (P.S.).	1, 7, 11 (*a*), 19, 21, 26, 29, 38, 45.	20-12-22	...	...	Lv. 6 mos., C.T.D.
25	U Ba Thein (A2), (C.E.), (P.S.).	1, 7, 8, 9, 11 (*a*), 19, 21, 24, 27, 32.	12-12-20	Toungoo	14-8-33	H.Q.A.
26	U Thi Han (A), A.T.M. (C.E.), (P.S.).	1, 7, 11 (*a*), 19, 21, 32, 35, 37, 39, 45, 57, 58, 61.	20-12-22	Maubin	8-5-34	S.D.O.
27	U Hla Pe (A1), (C.E.), (P.S.).	1, 7, 11 (*a*), 19, 21, 32, 38, 45, 50, 58.	20-12-22	Rangoon	7-3-33	Asst. Supdt. of Stamps.
28	U Ba U (A2), K.S.M., A.T.M. (C.E.), (P.S.).	1, 7, 11 (*a*), 21, 32, 45.	20-12-22	Henzada	6-5-31	H.Q.A.
29	U Po Myin (A2), (C.E.), (P.S.)	1, 7, 11 (*a*), 19, 21, 32, 45, 58, 59, 61.	20-12-22	Thatôn...	11-8-33	H.Q.A. (In temporary charge of Thatôn District).
30	U Maung Maung (A8), (C.E.), (P.S.).	1, 7, 8, 9, 11 (*a*) 21, 32, 39, 45, 50, 57.	1-1-24	Insein ...	...	Try. O. & H.Q.M.

Digitized by Google

No.	Name.	Powers.	Date of appointment to Burma Civil Service.	Station.	Date of assumption of charge of present post.	Remarks.
	EXTRA ASSISTANT COMMISSIONERS—*continued.*					
31	*U Ba Than* (A2), (P.S.)	1, 7, 11 (*a*), 27, 29, 32, 37, 45.	1-1-24	...	...	Lv., 4 mos., 7-12-3 C.M.D. (Died on 9-1-35).
32	U Ba Han (A2), (P.S.)	1, 7, 11(*a*), 21, 32, 45.	1-1-24	Yamèthin	...	H.Q.A.
33	U Ba Thwe (A), A.T.M., (P.S.).	1, 7, 11(*a*), 21, 24, 26 27, 29, 32, 39, 45, 50.	1-1-24	Rangoon	25-7-33	Suburban Development Officer.
34	U Tun Maung (A2), T.D.M. (P.S.)	1, 7, 11(*a*), 21, 32, 45.	1-1-24	Myitkyina	9-4-34	H.Q.A.
35	U Myit (A), T.D.M. (C.B.), (P.S.).	1, 7, 11(*a*), 21, 32.	1-1-24	Maubin, Yandoon.	7-12-34	S.D.O.
36	U Ba Tin (A5), A.T.M. (P.S.).	1, 7, 11(*a*), 19, 21, 27, 29, 32, 35, 37, 45.	1-1-24	Pegu, Nyaunglebin.	24-6-33	S.D.O.
37	U Pe (A2), K.S.M., A.T.M. (C.E.) (P.S.).	1, 7, 9, 11 (*a*), 18, 19, 21, 27, 32, 39, 45, 50.	1-1-24	Thayetmyo Allanmyo.	1-12-29	S.D.O.
38	U Lu Daw (A) (C.E.), (P.S.).	1, 9, 11(*a*), 21, 26, 32, 38, 45.	1-1-24	L.C., Mônywa.	5-8-34	S.D.O.
39	U Kin Hlaing (A), A.T.M. (C.E.), (P.S.).	1, 7, 11 (*a*), 19, 21, 32, 45.	1-1-24	Mandalay	7-4-29	Western S.D.M.

Digitized by Google

No.	Name.	Powers.	Date of appointment to Burma Civil Service.	Station.	Date of assumption of charge of present post.	Remarks.
	EXTRA ASSISTANT COMMISSIONERS—*continued.*					
40	U Tin (A5), (C.E.), (P.S.).	1, 7, 9, 11 (*a*), 19, 21, 26, 27, 32, 33, 38, 45, 50, 58, 59, 61.	1-1-24	Maubin	20-12-34	Try. O. & H.Q.M.
41	U Kyaw Nyun (A1), A.T.M. (P.).	1, 7, 11, 13, 16, 17, 18, 45, 57, 61.	12-5-24	Amherst, Moulmein	18-9-34	Try. O. & H.Q.M.
42	U Sein Tun (A1) (P.S.)	1, 7, 8, 9, 11 (*a*), 18, 21, 26, 29, 32, 39, 45, 50, 52, 57, 61.	13-5-24	Henzada	8-2-33	S.D.O.
43	U U Tun Hla (A1), (P.S.).	1, 7, 11 (*a*), 12 (*a*), 21, 32, 53.	12-5-24	Sagaing, Myinmu.	26-4-34	S.D.O.
44	U Tun Mra U (A) (C.E.), (P.S.).	1, 7, 11 (*a*), 19, 21, 32, 45.	1-7-24	Akyab	1-10-31	1st H.Q.A. & A.D.M.
45	U On (A) (C.E.), (P.S.)	1, 7, 9, 11 (*a*), 19, 21, 29, 32, 45.	1-7-24	Thayetmyo	11-6-33	Try. O. & H.Q.M.
46	*U Thein Nyun* (A), (P.S.).	1, 7, 9, 11 (*a*), 19, 21, 32, 39, 45, 50, 57.	1-7-24	...	7-3-34	On foreign service. Chief Executive Officer of the Yamèthin District Council and the Yamèthin District School Board.
47	U Zan (A2), A.T.M. (P.S.).	1, 7, 11 (*a*), 12 (*a*), 21, 24, 29, 32, 38, 45, 57.	6-8-24	Amherst, Moulmein.	17-4-34	H.Q.A.
48	U San Shein (A2), A.T.M. (P.S.).	1, 7, 11 (*a*), 21, 26, 32, 58, 59.	1-7-24	Toungoo, Pyu.	19-7-34	S.D.O.

Digitized by Google

No.	Name.	Powers.	Date of appointment to Burma Civil Service.	Station.	Date of assumption of charge of present post.	Remarks.
	EXTRA ASSISTANT COMMISSIONERS—*continued.*					
49	U Ba Swe (A2), (P.s.)	1, 7, 9, 11(*a*), 18, 19, 21, 22, 32, 35, 37, 39, 45, 50, 57, 58, 59, 61.	3-7-24	Pakôkku	26-7-32	H.Q.A.
50	U Po (A1), (C.E.), (P.s.)	1, 7, 11(*a*), 19, 21, 27, 32, 43, 45.	1-7-24	Maubin	16-8-34	H.Q.A.
51	U Thein Han (A), A.T.M. (P.s.).	1, 7, 8, 11(*a*), 21, 32.	1-7-24	Katha ...	6-4-34	H.Q.A.
52	U Ba Sein (A), (P.s.) (Sh.) (CKc.) (Ben.)	1, 7, 11, 12(*a*), 12(*b*), 13, 16, 17, 29.	31-10-25	Akyab	11-12 33	2nd H.Q.A.
53	U Po Lat (A2), (P.s.)	1, 7, 11 (*a*), 21, 61.	6-11-25	Shwebo	28-5-34	H.Q.A.
54	U Chit Swe (A) (P.s.)	1, 11, 12(*a*) 13, 16, 17, 21, 32.	4-11-25	Sagaing	7-12-34	*Ak.* & A.M.
55	*U Scin Bwin* (A), *Bar.-at-Law* (C.E.), (P.s.).	1, 7, 11(*a*), 19, 21, 61.	19-10-25	...	...	Lv. 1 yr. 7 mos. 7 dys., 12-12-34, C.P.D.
56	U Aung Myint (A), (P.s.)	1, 11, 12(*a*), 13, 16, 17, 44.	27-12-25	Rangoon	9-10-34	Under Secy., Judicial Department.
57	G. S. Dillon (P.s.)	1, 7, 11 (*a*), 12 (*a*), 12(*b*) 13, 16, 17, 18, 21, 26, 29, 32, 45.	19-12-25	Shwebo, Kanbalu.	15-6-34	S.D.O.

Digitized by Google

No.	Name.	Powers.	Date of appointment to Burma Civil Service.	Station.	Date of assumption of charge of present post.	Remarks.
	EXTRA ASSISTANT COMMISSIONERS —*continued.*					
58	*U* Than (A1) (C.E.), (P.S.).	1, 7, 11 (*a*) 19, 21, 26, 29, 30 38.	1-5-26	Katha ...	12-2-33	Try. O. & H.Q.M.
59	L. Kong Mein (P.)	1, 7, 9, 11 (*a*), 19, 32, 61.	1-5-26	Mergui	27-1-34	H.Q.M.
60	*U Po Han* (A1). (C.E.), (P.*S.).	1, 7, 11 (*a*) 21, 26, 32, 38, 45, 50.	1-5-26	...	...	Lv., 1 yr. 9 mos., 23 days, 8-9-34, C.S.D. (P.R.).
61	U Ba Thaw (A1), (C.E.), (P.S.).	1, 7, 9, 11 (*a*), 19, 21, 32, 45, 61.	1-5-26	Thatôn	22-5-34	.H.
62	*U Thaung Pe* (A1), (P.*S.).	1, 11 (*a*), 19, 26, 32.	1-5-26	...	...	Lv., 2 yrs. 10 days 6-6-33, C.T.D.
63	U Ngwe Gaing (A), (P.S.).	1, 7, 11 (*a*), 12 (*a*), 21, 26, 29, 32.	1-5-26	Bassein	16-1-32	Try. O. & H.Q.M.
64	U On Gaing (A1), (P.S.), (H), (Mon.).	1, 11 (*a*), 12 (*a*), 19, 29, 32, 61.	1-5-26	Pegu ...	29-4-34	Try. O. & H.Q.M.
65	U Ba On (A1), (C.E.), (P.S.).	1, 11 (*a*)	15-10-26	Myaung-mya.	1-12-32	S.D.O.

Digitized by Google

No.	Name.	Powers.	Date of appointment to Burma Civil Service.	Station.	Date of assumption of charge of present post.	Remarks.
	EXTRA ASSISTANT COMMISSIONERS—*continued.*					
49	U Ba Swe (A2), (P.S.)	1, 7, 9, 11(*a*), 18, 19, 21, 22, 32, 35, 37, 39, 45, 50, 57, 58, 59, 61.	3-7-24	Pakókku	26-7-32	H.Q.A.
50	U Po (A1), (C.E.), (P.S.)	1, 7, 11(*a*), 19, 21, 27, 32, 43, 45.	1-7-24	Maubin	16-8-34	H.Q.A.
51	U Thein Han (A), A.T.M. (P.S.).	1, 7, 8, 11(*a*), 21, 32.	1-7-24	Katha ...	6-4-34	H.Q.A.
52	U Ba Sein (A), (P.S.) (Sh.) (CKc.) (Ben.)	1, 7, 11, 12(*a*), 12(*b*), 13, 16, 17, 29.	31-10-25	Akyab	11-12 33	2nd H.Q.A.
53	U Po Lat (A2), (P.S.)	1, 7, 11 (*a*), 21, 61.	6-11-25	Shwebo	28-5-34	H.Q.A.
54	U Chit Swe (A) (P.S.)	1, 11, 12(*a*) 13, 16, 17, 21, 32.	4-11-25	Sagaing	7-12-34	*Ak.* & A.M.
55	*U Scin Bwin* (A), *Bar.-at-Law* (C.E.), (P.S.).	1, 7, 11(*a*), 19, 21, 61.	19-10-25	...	...	Lv. 1 yr. 7 mos. 7 dys., 12-12-34, C.P.D.
56	U Aung Myint (A), (P.S.)	1, 11, 12(*a*), 13, 16, 17, 44.	27-12-25	Rangoon	9-10-34	Under Secy., Judicial Department.
57	G. S. Dillon (P.S.)	1, 7, 11 (*a*), 12 (*a*), 12(*b*) 13, 16, 17, 18, 21, 26, 29, 32, 45.	19-12-25	Shwebo, Kanbalu.	15-6-34	S.D.O.

Digitized by Google

No.	Name.	Powers.	Date of appointment to Burma Civil Service.	Station.	Date of assumption of charge of present post.	Remarks.
	EXTRA ASSISTANT COMMISSIONERS —*continued.*					
58	U Than (A1) (C.E.), (P.S.).	1, 7, 11 (*a*) 19, 21, 26, 29, 30 38.	1-5-26	Katha ...	12-2-33	Try. O. & H.Q.M.
59	L. Kong Mein (P.)	1, 7, 9, 11 (*a*), 19, 32, 61.	1-5-26	Mergui	27-1-34	H.Q.M.
60	*U Po Han* (A1). (C.E.), (P.*S.).	1, 7, 11 (*a*) 21, 26, 32, 38, 45, 50.	1-5-26	...	...	Lv., 1 yr. 9 mos., 23 days, 8-9-34, C.S.D. (P.R.).
61	U Ba Thaw (A1), (C.E.), (P.S.).	1, 7, 9, 11 (*a*), 19, 21, 32, 45, 61.	1-5-26	Thatôn	22-5-34	H.Q.
62	*U Thaung Pe* (A1), (P.*S.).	1, 11 (*a*), 19, 26, 32.	1-5-26	...	...	Lv., 2 yrs. 10 days 6-6-33, C.T.D.
63	U Ngwe Gaing (A), (P.S.).	1, 7, 11 (*a*), 12 (*a*), 21, 26, 29, 32.	1-5-26	Bassein	16-11-32	Try. O. & H.Q.M.
64	U On Gaing (A1), (P.S.), (H), (Mon.).	1, 11 (*a*), 12 (*a*), 19, 29, 32, 61.	1-5-26	Pegu ...	29-4-34	Try. O. & H.Q.M.
65	U Ba On (A1), (C.E.), (P.S.).	1, 11 (*a*)	15-10-26	Myaung-mya.	1-12-32	S.D.O.

Digitized by Google

No.	Name.	Powers.	Date of appointment to Burma Civil Service.	Station.	Date of assumption of charge of present post.	Remarks.
	EXTRA ASSISTANT COMMISSIONERS—*continued.*					
66	*U Ba Shin* (A4), (R.s.m.j.T.)*	1, 11 (*a*), 21, 29, 32.	15-10-26	...	...	Lv., C.P.D.
67	U Kin (A1), (C.E.), (P.s.).	1, 7, 11 (*a*), 18, 19, 21, 32, 45, 58, 59.	15-10-26	Bassein	1-4-32	H.Q.A.
68	U Lat (A3), (C.E.), (P.s.).	1, 7, 8, 11 (*a*), 12(*a*), 26, 29, 32, 43, 61.	15-10-26	U.C., Mawlaik.	7-11-32	Try. O. & H.Q.M.
69	U Aung Than (A1), (P.s.).	1, 7, 11, 13, 16, 17, 21, 26, 32, 38, 45.	15-10-26	Rangoon	22-10-32	Under Secy. to Govt. Forest Dept.
70	U Ba Si (A), A.T.M. (P.s.).	1, 7, 11 (*a*), 21, 23, 32, 38.	15-10-26	Myingyan	23-4-34	H.Q.A.
71	U Ba Tin (A6), (P.s.)	1, 7, 11 (*a*), 19, 21, 26, 29, 32.	15-10-26	Bassein, Kyônpyaw	6-2-32	S.D.O.
72	U Ba Kywa (A), (P.s.)	1, 11, 13, 16, 17, 32.	5-1-27	Myaung-mya.	15-11-33	*Ak.*
73	Alan Percy Rosemeyer (P.s.).	1, 7, 8, 11, 13, 16, 17, 21, 32.	3-1-27	Mergui, Victoria Point.	22-3-34	S.D.O.
74	U Aung Pe (A1), (P.s.)	1, 8, 11, 12, (*a*), 13, 16, 17, 21, 33 45.	3-1-27	Sagaing	5-9-33	Try. O. & H.Q.M.
75	U Tha Lun (A1), (C.E.), (P.s.).	1, 7, 9, 11, 12, 13, 21, 26, 32, 38, 61.	3-2-27	L.C., Mônywa	13-12-33	Try. O. & H.Q.M.

* Exempted from passing the Higher Standard in Criminal Law.

Digitized by Google

No.	Name.	Powers.	Date of appointment to Burma Civil Service.	Station.	Date of assumption of charge of present post.	Remarks.
	EXTRA ASSISTANT COMMISSIONERS—*continued.*					
76	U Maung Gyi (A2), (P.s.)	1, 7, 11 (*a*), 21, 26, 32, 45, 58, 59, 61.	3-2-27	Henzada	...	Try. O. & H.Q.M.
77	U Maung Maung (A13), A.T.M. (P.s.)	1, 7, 9, 11 (*a*) 19, 21, 27, 32, 45.	3-2-27	Rangoon	24-8-34	P.A. to the Private Secy. to H.E. the Governor.
78	U Ba Po (A) (P.s.) ...	1, 7, 9, 11 (*a*), 19, 21, 26, 27, 29, 45.	3-2-27	Pegu ...	4-3-34	H.Q.A.
79	H. Ah Kway (P.s.)	1, 11, 12(*a*), 13, 16, 17, 32.	20-2-27	Mandalay, Maymyo.	11-11-33	Try. O. & H.Q.M.
80	U Tin Pe (A1), (P.s.)	1, 11, 12(*a*), 12 (*b*), 13, 16, 17, 32.	3-1-27	Shwebo	1-8-34	Try. O. & H.Q.M.
81	U Maung Gyi (A9), (P.*s.).	1, 9, 11(*a*), 12 (*a*), 19, 21, 26, 29, 32, 38, 39, 45, 50, 57, 61.	27-12-27	Mandalay	3-5-33	Try. O. & H.Q.M.
82	U Hla Tin (A1), (P.s.)	1, 11 (*a*), 12 (*a*), 19, 21, 26, 29 32, 38.	27-12-27	Thayetmyo	21-11-34	*Ak.* & A.M.
83	U Shwe Sein (A), A.T.M. (P.s.).	1, 7, 9, 11 (*a*), 21, 26, 32, 45.	27-12-27	Henzada, Myan-aung.	22-11-33	S.D.O.
84	U Maung Maung (A9), A.T.M. (P.s.).	1, 7, 9, 11 (*a*), 21, 26, 29, 32, 45.	27-12-27	Tharra-waddy, Zigôn.	24-2-34	S.D.O.
85	U Dwe (A1), (P.*) ...	1, 7, 11(*a*), 12 (*a*), 12 (*b*), 26, 32, 38, 43, 45.	16-1-29	L.C., Yinmabin.	8-2-30	S.D.O.
86	U Saw Lwin (A1), (P.s.) (chi).	1, 11 (*a*), 12 (*a*), 29, 32.	27-12-27	Bhamo	21-3-33	Try. O. & H.Q.M.

Digitized by Google

No.	Name.	Powers.	Date of appointment to Burma Civil Service.	Station.	Date of assumption of charge of present post.	Remarks.
	EXTRA ASSISTANT COMMISSIONERS—*continued.*					
66	*U Ba Shin* (A4), (R.s.m.j.T.)*	1, 11 (*a*), 21, 29, 32.	15-10-26	...	...	Lv., C.P.D.
67	U Kin (A1), (C.E.), (P.s.).	1, 7, 11 (*a*), 18, 19, 21, 32, 45, 58, 59.	15-10-26	Bassein	1-4-32	H.Q.A.
68	U Lat (A3), (C.E.), (P.s.).	1, 7, 8, 11 (*a*), 12(*a*), 26, 29, 32, 43, 61.	15-10-26	U.C., Mawlaik.	7-11-32	Try. O. & H.Q.M.
69	U Aung Than (A1), (P.s.).	1, 7, 11, 13, 16, 17, 21, 26, 32, 38, 45.	15-10-26	Rangoon	22-10-32	Under Secy. to Govt. Forest Dept.
70	U Ba Si (A), A.T.M. (P.s.).	1, 7, 11 (*a*), 21, 23, 32, 38.	15-10-26	Myingyan	23-4-34	H.Q.A.
71	U Ba Tin (A6), (P.s.)	1, 7, 11 (*a*), 19, 21, 26, 29, 32.	15-10-26	Bassein, Kyônpyaw	6-2-32	S.D.O.
72	U Ba Kywa (A), (P.s.)	1, 11, 13, 16, 17, 32.	5-1-27	Myaung-mya.	15-11-33	*Ak.*
73	Alan Percy Rosemeyer (P.s.).	1, 7, 8, 11, 13, 16, 17, 21, 32.	3-1-27	Mergui, Victoria Point.	22-3-34	S.D.O.
74	U Aung Pe (A1), (P.s.)	1, 8, 11, 12, (*a*), 13, 16, 17, 21, 33 45.	3-1-27	Sagaing	5-9-33	Try. O. & H.Q.M.
75	U Tha Lun (A1), (C.E.), (P.s.).	1, 7, 9, 11, 12, 13, 21, 26, 32, 38, 61.	3-2-27	L.C., Mônywa	13-12-33	Try. O. & H.Q.M.

* Exempted from passing the Higher Standard in Criminal Law.

Digitized by Google

No.	Name.	Powers.	Date of appointment to Burma Civil Service.	Station.	Date of assumption of charge of present post.	Remarks.
	EXTRA ASSISTANT COMMISSIONERS—*continued.*					
76	U Maung Gyi (A2), (P.s.)	1, 7, 11 (*a*), 21, 26, 32, 45, 58, 59, 61.	3-2-27	Henzada	...	Try. O. & H.Q.M.
77	U Maung Maung (A13), A.T.M. (P.s.)	1, 7, 9, 11 (*a*) 19, 21, 27, 32, 45.	3-2-27	Rangoon	24-8-34	P.A. to the Private Secy. to H.E. the Governor.
78	U Ba Po (A) (P.s.) ...	1, 7, 9, 11 (*a*), 19, 21, 26, 27, 29, 45.	3-2-27	Pegu ...	4-3-34	H.Q.A.
79	H. Ah Kway (P.s.)	1, 11, 12(*a*), 13, 16, 17, 32.	20-2-27	Mandalay, Maymyo.	11-11-33	Try. O. & H.Q.M.
80	U Tin Pe (A1), (P.s.)	1, 11, 12(*a*), 12 (*b*), 13, 16, 17, 32.	3-1-27	Shwebo	1-8-34	Try. O. & H.Q.M.
81	U Maung Gyi (A9), (P.*s.).	1, 9, 11(*a*), 12 (*a*), 19, 21, 26, 29, 32, 38, 39, 45, 50, 57, 61.	27-12-27	Mandalay	3-5-33	Try. O. & H.Q.M.
82	U Hla Tin (A1), (P.s.)	1, 11 (*a*), 12 (*a*), 19, 21, 26, 29 32, 38.	27-12-27	Thayetmyo	21-11-34	*Ak.* & A.M.
83	U Shwe Sein (A), A.T.M. (P.s.).	1, 7, 9, 11 (*a*), 21, 26, 32, 45.	27-12-27	Henzada, Myanaung.	22-11-33	S.D.O.
84	U Maung Maung (A9), A.T.M. (P.s.).	1, 7, 9, 11 (*a*), 21, 26, 29, 32, 45.	27-12-27	Tharrawaddy, Zigôn.	24-2-34	S.D.O.
85	U Dwe (A1), (P.*) ...	1, 7, 11(*a*), 12 (*a*), 12 (*b*), 26, 32, 38, 43, 45.	16-1-29	L.C., Yinmabin.	8-2-30	S.D.O.
86	U Saw Lwin (A1), (P.s.) (chi).	1, 11 (*a*), 12 (*a*), 29, 32.	27-12-27	Bhamo	21-3-33	Try. O. & H.Q.M.

Digitized by Google

No.	Name.	Powers.	Date of appointment to Burma Civil Service.	Station.	Date of assumption of charge of present post.	Remarks.
	EXTRA ASSISTANT COMMISSIONERS—*continued.*					
87	U Ba Cho (A1), (P.s.)	1, 7, 11 (*a*), 21, 29, 32, 45, 61.	27-12-27	Mandalay, Amarapura	...	Eastern S.D.M. (Mandalay).
88	U Tun Hmi (A), (P.s.)	1, 7, 11 (*a*), 16, 21, 29, 32, 38.	17-1-28	Magwe	12-6-34	*Ak.*
89	U Thaung Pe A2), (P.s.).	1, 7, 11 (*a*), 19, 29, 32, 61.	1-3-29	Akyab ...	5-2-34	*Ak.*
90	U Ba Thein (A4), (P.)	1, 9, 13, 16, 17, 19, 21, 26, 29, 32.	1-3-29	Akyab ...	4-8-34	Try. O. & H.Q.M.
91	U Ba Thin (A2), (P.s.)	1, 7, 8, 9, 11 (*a*), 21, 32, 45, 61.	1-3-29	Minbu	18-6-34	*Ak.* & A.M.
92	U Maung Maung (A14), A.T.M. (P.s.).	1, 9, 11 (*a*), 19, 21, 32, 34, 39, 50.	1-3-29	Insein, Taikkyi.	3-8-34	S.D.O.
93	U Ba Gyi (A2), (P.s.)	1, 11 (*a*), 21, 26, 29, 32.	1-3-29	Pakôkku, Pauk.	16-5-34	S.D.O.
94	U Pu (A), (P.s.) ...	1, 7, 11 (*a*), 21, 26, 29, 32, 38, 45.	1-3-29	Katha, Wuntho.	29-8-33	S.D.O.
95	U Maung Maung Gyi (A4), (P.s.).	1, 11 (*a*), 12(*b*), 26, 29, 32, 38, 45.	1-3-29	Henzada	1-10-34	*Ak.*
96	Harry Harris Keely (P.s.), (sh.).	1, 11, 13, 16, 17, 32.	17-1-28	Katha, Mogôk.	2-6-34	Inspector of the Government Supervising Staff in the Mogôk Stone Tract.

Digitized by Google

No.	Name.	Powers.	Date of appointment to Burma Civil Service.	Station.	Date of assumption of charge of present post.	Remarks.
	EXTRA ASSISTANT COMMISSIONERS—*continued.*					
97	U Lwin (A3), (P.s.)	1, 7, 9, 11 (*a*), 12 (*a*), 19, 32, 38, 39, 45, 61.	1-3-29	Magwe	24-11-34	H.Q.A.
98	U Pe Maung (A), A.T.M., (P.s.).	1, 7, 9, 11 (*a*), 21, 32, 39, 50, 57.	6-6-29	Prome, Paungdè	...	S.D.O.
99	U Kin Maung Lat (A2), (P.s.).	1, 7, 11 (*a*), 21, 32, 45.	1-3-29	Insein ...	23-2-34	*Ak.*
100	U Po Han (A2), K.S.M., A.T.M. (P.s.).	1, 9, 11 (*a*), 18, 21, 27, 32, 34, 39, 45, 50.	1-3-29	Magwe, Yenangyaung.	1-7-34	S.D.O.
101	U Aung Than (A2), T.D.M. (P.s.)	1, 7, 9, 11 (*a*), 21, 26, 32, 36, 39, 45, 50.	1-3-29	Thatôn	21-4-34	S.D.O.
102	U Sein (A3), (P.s.) ...	1, 11, 12, 12 (*a*), 13, 16, 17, 32.	16-3-29	Kyaukpyu	17-4-34	S.D.O.
103	U Than E (A), (P.s.)	1, 11, 13, 19, 17, 21, 32, 61.	7-3-29	Pyapôn	11-9-34	Try. O. & H.Q.M.
104	U Pa Sein (A), (P.s.)	1, 11, 13, 16, 17, 32.	5-3-29	Myingyan	2-9-34	S.D.O.
105	U Ba Nyun (A), (P.s.)	1, 7, 9, 11 (*a*), 12 (*a*), 19, 32, 57.	1-3-30	Amherst, Kawkareik.	24-10-34	S.D.O.
106	U Ba Yi (A2), (P.s.)	1, 7, 11 (*a*), 12 (*b*), 26, 32, 45.	13-6-30	Pyapôn, Kyaiklat.	...	S.D.O
107	U Ba Thaw (A2), (P.s.)	1, 11, (*a*), 19, 21, 32, 45.	1-3-30	Pyapôn	11-2-32	*Ak.*

Digitized by Google

No.	Name.	Powers.	Date of appointment to Burma Civil Service.	Station.	Date of assumption of charge of present post.	Remarks.
	EXTRA ASSISTANT COMMISSIONERS—*continued.*					
87	U Ba Cho (A1), (P.s.)	1, 7, 11 (*a*), 21, 29, 32, 45, 61.	27-12-27	Mandalay, Amarapura	...	Eastern S.D.M. (Mandalay).
88	U Tun Hmi (A), (P.s.)	1, 7, 11 (*a*), 16, 21, 29, 32, 38.	17-1-28	Magwe	12-6-34	*Ak.*
89	U Thaung Pe A2), (P.s.).	1, 7, 11 (*a*), 19, 29, 32, 61.	1-3-29	Akyab ...	5-2-34	*Ak.*
90	U Ba Thein (A4), (P.)	1, 9, 13, 16, 17, 19, 21, 26, 29, 32.	1-3-29	Akyab ...	4-8-34	Try. O. & H.Q.M.
91	U Ba Thin (A2), (P.s.)	1, 7, 8, 9, 11 (*a*), 21, 32, 45, 61.	1-3-29	Minbu	18-6-34	*Ak.* & A.M.
92	U Maung Maung (A14), A.T.M. (P.*s.).	1, 9, 11 (*a*), 19, 21, 32, 34, 39, 50.	1-3-29	Insein, Taikkyi.	3-8-34	S.D.O.
93	U Ba Gyi (A2), (P.*s.)	1, 11 (*a*), 21, 26, 29, 32.	1-3-29	Pakôkku, Pauk.	16-5-34	S.D.O.
94	U Pu (A), (P.s.) ...	1, 7, 11 (*a*), 21, 26, 29, 32, 38, 45.	1-3-29	Katha, Wuntho.	29-8-33	S.D.O.
95	U Maung Maung Gyi (A4), (P.s.).	1, 11 (*a*), 12(*b*), 26, 29, 32, 38, 45.	1-3-29	Henzada	1-10-34	*Ak.*
96	Harry Harris Keely (P.s.), (sh.).	1, 11, 13, 16, 17, 32.	17-1-28	Katha, Mogôk.	2-6-34	Inspector of the Government Supervising Staff in the Mogôk Stone Tract.

Digitized by Google

No.	Name.	Powers.	Date of appointment to Burma Civil Service.	Station.	Date of assumption of charge of present post.	Remarks.
	EXTRA ASSISTANT COMMISSIONERS—*continued.*					
97	U Lwin (A3), (P.s.)	1, 7, 9, 11 (*a*), 12 (*a*), 19, 32, 38, 39, 45, 61.	1-3-29	Magwe	24-11-34	H.Q.A.
98	U Pe Maung (A), A.T.M., (P.s.).	1, 7, 9, 11 (*a*), 21, 32, 39, 50, 57.	6-6-29	Prome, Paungdè	...	S.D.O.
99	U Kin Maung Lat (A2), (P.s.).	1, 7, 11 (*a*), 21, 32, 45.	1-3-29	Insein ...	23-2-34	*Ak.*
100	U Po Han (A2), K.S.M., A.T.M. (P.s.).	1, 9, 11 (*a*), 18, 21, 27, 32, 34, 39, 45, 50.	1-3-29	Magwe, Yenangyaung.	1-7-34	S.D.O.
101	U Aung Than (A2), T.D.M. (P.*.)	1, 7, 9, 11 (*a*), 21, 26, 32, 36, 39, 45, 50.	1-3-29	Thatôn	21-4-34	S.D.O.
102	U Sein (A3), (P.s.) ...	1, 11, 12, 12 (*a*), 13, 16, 17, 32.	16-3-29	Kyaukpyu	17-4-34	S.D.O.
103	U Than E (A), (P.s.)	1, 11, 13, 19, 17, 21, 32, 61.	7-3-29	Pyapôn	11-9-34	Try. O. & H.Q.M.
104	U Pa Sein (A), (P.s.)	1, 11, 13, 16, 17, 32.	5-3-29	Myingyan	2-9-34	S.D.O.
105	U Ba Nyun (A), (P.s.)	1, 7, 9, 11 (*a*), 12 (*a*), 19, 32, 57.	1-3-30	Amherst, Kawkareik.	24-10-34	S.D.O.
106	U Ba Yi (A2), (P.s.)	1, 7, 11 (*a*), 12 (*b*), 26, 32, 45.	13-6-30	Pyapôn, Kyaiklat.	...	S.D.O
107	U Ba Thaw (A2), (P.s.)	1, 11, (*a*), 19, 21, 32, 45.	1-3-30	Pyapôn	11-2-32	*Ak.*

Digitized by Google

No.	Name.	Powers.	Date of appointment to Burma Civil Service.	Station.	Date of assumption of charge of present post.	Remarks.
	EXTRA ASSISTANT COMMISSIONERS—*continued.*					
87	U Ba Cho (A1), (P.s.)	1, 7, 11 (*a*), 21, 29, 32, 45, 61.	27-12-27	Mandalay, Amarapura	...	Eastern S.D.M. (Mandalay).
88	U Tun Hmi (A), (P.s.)	1, 7, 11 (*a*), 16, 21, 29, 32, 38.	17-1-28	Magwe	12-6-34	*Ak.*
89	U Thaung Pe A2), (P.s.).	1, 7, 11 (*a*), 19, 29, 32, 61.	1-3-29	Akyab ...	5-2-34	*Ak.*
90	U Ba Thein (A4), (P.)	1, 9, 13, 16, 17, 19, 21, 26, 29, 32.	1-3-29	Akyab ...	4-8-34	Try. O. & H.Q.M.
91	U Ba Thin (A2), (P.s.)	1, 7, 8, 9, 11 (*a*), 21, 32, 45, 61.	1-3-29	Minbu	18-6-34	*Ak.* & A.M.
92	U Maung Maung (A14), A.T.M. (P.s.).	1, 9, 11 (*a*), 19, 21, 32, 34, 39, 50.	1-3-29	Insein, Taikkyi.	3-8-34	S.D.O.
93	U Ba Gyi (A2), (P.s.)	1, 11 (*a*), 21, 26, 29, 32.	1-3-29	Pakôkku, Pauk.	16-5-34	S.D.O.
94	U Pu (A), (P.s.) ...	1, 7, 11 (*a*), 21, 26, 29, 32, 38, 45.	1-3-29	Katha, Wuntho.	29-8-33	S.D.O.
95	U Maung Maung Gyi (A4), (P.s.).	1, 11 (*a*), 12 (*b*), 26, 29, 32, 38, 45.	1-3-29	Henzada	1-10-34	*Ak.*
96	Harry Harris Keely (P.s.), (sh.).	1, 11, 13, 16, 17, 32.	17-1-28	Katha, Mogôk.	2-6-34	Inspector of the Government Supervising Staff in the Mogôk Stone Tract.

Digitized by Google

No.	Name.	Powers.	Date of appointment to Burma Civil Service.	Station.	Date of assumption of charge of present post.	Remarks.
	EXTRA ASSISTANT COMMISSIONERS—*continued.*					
97	U Lwin (A3), (P.s.)	1, 7, 9, 11 (*a*), 12 (*a*), 19, 32, 38, 39, 45, 61.	1-3-29	Magwe	24-11-34	H.Q.A.
98	U Pe Maung (A), A.T.M., (P.s.).	1, 7, 9, 11 (*a*), 21, 32, 39, 50, 57.	6-6-29	Prome, Paungdè	...	S.D.O.
99	U Kin Maung Lat (A2), (P.s.).	1, 7, 11 (*a*), 21, 32, 45.	1-3-29	Insein ...	23-2-34	*Ak.*
100	U Po Han (A2), K.S.M., A.T.M. (P.s.).	1, 9, 11 (*a*), 18, 21, 27, 32, 34, 39, 45, 50.	1-3-29	Magwe, Yenangyaung.	1-7-34	S.D.O.
101	U Aung Than (A2), T.D.M. (P.s.)	1, 7, 9, 11 (*a*), 21, 26, 32, 36, 39, 45, 50.	1-3-29	Thatôn	21-4-34	S.D.O.
102	U Sein (A3), (P.s.) ...	1, 11, 12, 12 (*a*), 13, 16, 17, 32.	16-3-29	Kyaukpyu	17-4-34	S.D.O.
103	U Than E (A), (P.s.)	1, 11, 13, 19, 17, 21, 32, 61.	7-3-29	Pyapôn	11-9-34	Try. O. & H.Q.M.
104	U Pa Sein (A), (P.s.)	1, 11, 13, 16, 17, 32.	5-3-29	Myingyan	2-9-34	S.D.O.
105	U Ba Nyun (A), (P.s.)	1, 7, 9, 11 (*a*), 12 (*a*), 19, 32, 57.	1-3-30	Amherst, Kawkareik.	24-10-34	S.D.O.
106	U Ba Yi (A2), (P.s.)	1, 7, 11 (*a*), 12 (*b*), 26, 32, 45.	13-6-30	Pyapôn, Kyaiklat.	...	S.D.O
107	U Ba Thaw (A2), (P.s.)	1, 11, (*a*), 19, 21, 32, 45.	1-3-30	Pyapôn	11-2-32	*Ak.*

Digitized by Google

No.	Name.	Powers.	Date of appointment to Burma Civil Service.	Station.	Date of assumption of charge of present post.	Remarks.
	EXTRA ASSISTANT COMMISSIONERS—*continued.*					
108	U Lun Aung (A), (P.)	1, 7, 8, 9, 11 (*a*), 19, 21, 29, 32, 38, 45.	1-3-30	Toungoo	14 10-34	S.D.O.
109	U Tun Yin (A1), (P.)	1, 7, 9, 11 (*a*), 19, 21, 29, 32, 50, 56.	1-3-30	Hanthawaddy, Syriam.	16-11-33	S.D.O.
110	U Ba Tin (A8,) (P.s.)	1, 7, 9, 11 (*a*), 12 (*a*), 12 (*b*), 19, 26, 29, 32, 38, 39, 50, 52, 57, 61.	26-3-30	Prome	2-1-34	Try. O. & H.Q.M.
111	U Po Kye (A2), (P.)	1, 11 (*a*), 12 (*a*), 32, 38.	12-6-30	Thatôn	1-9-31	Try. O. & H.Q.M.
112	U Aung Gyi (A3), (P.)	1, 7, 9, 11 (*a*), 12 (*a*), 21, 32.	1-6-30	Akyab	5-12-34	3rd H.Q.A.
113	U Hlaing Bwa (A), (P.s.)	1, 11 (*a*), 12 (*b*), 26, 29, 32, 38.	1-6-30	Bassein	3-11-32	*Ak.*
114	J. Hilmi (P.s.) ...	1, 11, 13, 16, 17, 32.	22-5-30	Katha ...	8-11-33	S.D.O.
115	U Tha Din (A), (P.s)	1, 11, 12 (*a*), 13, 16, 17, 32.	23-5-30	Toungoo	20-10-33	Try. O. & H.Q.M.
116	U Hla Thein (A), (P.s)	2, 11, 13, 16, 17, 32.	22-5-30	Moulmein	23-11-33	*Ak.*
117	H. S. Carrapiett (P.s.)	1, 11, 12 (*a*), 12 (*b*), 13, 16, 17, 26, 32.	25-5-30	Myingyan	11-4-34	Try. O. & H.Q.M.
118	P. K. Kapila (P.s.) ...	1, 11, 12 (*a*), 12 (*b*), 1416, 17, 21, 26, 32, 38.	28-5-30	Myingyan, Pagan.	17-4-34	S.D.O.

Digitized by Google

No.	Name.	Powers.	Date of appointment to Burma Civil Service.	Station.	Date of assumption of charge of present post.	Remarks.
	EXTRA ASSISTANT COMMISSIONERS—*concluded.*					
119	U Chit Su (A), T.D.M. (C.E.), (CKc.), (P.s.).	1, 7, 9, 11 (*a*), 21, 27, 32, 42, 45.	1-3-31	U.C., Kalewa.	28-11-33	S.D.O.
120	*U Ba Tin* (A4), (P.s.)	1, 11 (*a*), 12 (*a*), 21, 26, 29, 32, 38, 45.	1-3-31	...	...	Lv., 2 yrs. 4 mos., 1-10-32. (Permitted to retire from 1-2-35).
121	U Ko Gyi (A) (M) (R) (j) (s) (T).	2, 11, 12(*a*), 13, 16, 17, 32.	11-5-31	Amherst, Moulmein.	13-3-34	S.D.O.
122	George Edward Rollins (s). (j) (B) (R) (T) (M.)	1, 11, 13, 16, 17, 32.	4-4-31	Thayet-myo.	1-9-33	S.D.O.
123	U Khin Maung Gyi (A), (M) (T) (j)(s) (R).	1, 11, 13, 16, 17, 32.	31-3-31	Katha, Banmauk.	31-10-33	On probn. T.O.
124	U Tha Tein (A), (P.s.)	1, 9, 11(*a*), 12(*a*), 21, 32, 39, 50, 57.	18-6-30	Maubin	5-9-33	*Ak.*
125	U Aung Mya (A), (P.*)	1,9,11(*a*), 12(*a*),21,32, 39,50.	1-11-32	Hantha-waddy, Twante.	27-7-34	S.D.O.
126	U Aung Bwin (A), (P.)	1,7,8,9,11 (*a*),21,32, 39,45,50, 52,61.	1-11-32	Kyauksè	10-8-33	Try. O. & H.Q.M.
127	U Shwe Tha (A), A.T.M. (P.).	1,7,9,11(*a*) 19,21,26, 29,32,39, 45,50,57, 61.	7-3-33	Pakôkku	19-12-34	Try. O. & H.Q.M.
128	U Zan (A) (P.s.) ...	1,7,9,11(*a*), 21,26,32,38, 39,45,50, 61.	20-6-33	Pakôkku	18-5-34	S.D.O.
129	U On Shwe (A1), (P.) (C.E.), (P.s.).	1, 7, 9, 11 (*a*), 19, 21, 29, 32, 38, 39, 45, 50, 56, 61.	27-7-34	Mandalay	10-7-33	*Ak.* and A.M.
130	Reginald Hugh Whittam (T) (j) (M) (R).	2, 12 (*a*), 26.	25-4-33	Toungoo, Pyu.	...	On probn. T.O.
131	D. K. Mitter (s) (r) (m) (t).	2, 12(*a*)	25-4 33	Amherst Kawkareik	...	On probn. Remission Officer.
132	U Hla Pe (A5) (s) ...	3	23-7-34	Amherst, Kyaik-maraw.	...	On probn. Remission Officer.
133 to 137	*Vacant*					

* Has not had practical training in Treasury.

Digitized by Google

No.	Name.	Powers.	Date of appointment to Subordinate Civil Service.	Station.	Date of assumption of charge of present post.	Remarks.
	MYOOKS.					
	Time-scale consisting of two hundred and twenty on Rs. 200—10—300—25/4—325 : †					
1	U Tha Zan (A3), (C.E.), (P.s.)	1, 9, 11(*a*), 18, 21, 26, 29, 32.	10-11-09	Kyaukpyu	1-6-33	Try. O. & H.Q.M.
2	U Po On (A), (P.s.)	1, 11 (*a*), 12(*a*), 12(*b*), 26, 29, 32.	16-8-12	Mandalay, Madaya.	9-6-34	S.D.O.
3	U Thein Pe (A1), *Bar.-at-Law* (P.s.)	1, 11 (*a*), 12 (*a*), 12 (*b*), 32.	16-9-14	L.C., Kani.		T.O.
4	*U Lwin* (A2), (P.) ...	1, 9, 11(*a*), 12 (*a*), 21, 32, 50, 57, 61.	30-11-17	...	...	Lv. 4 mos., 26-10-34, C., Mdy. D.
5	U Ba E (A), (P.s.)	1, 9, 11(*a*), 19, 29, 32.	4-1-19	Toungoo, Tantabin.	2-11-34	T.O.

† Personal allowances of Rs. 25 per mensem not exceeding 20 in number, will be granted to selected Myooks, who have served not less than 5 years on Rs. 325.

Digitized by Google

No.	Name.	Powers.	Date of appointment to Subordinate Civil Service.	Station.	Date of assumption of charge of present post.	Remarks.
			MYOOKS—*continued.*			
6	U Nyo Zan (A), (P.)	1, 9, 11 (*a*), 12 (*a*), 19, 26, 29, 32.	5-3-16	Sandoway, Taungup.	30-6-34	T.O.
7	U Pu Nyo (A), (P.s.).	1, 11 (*a*), 12 (*a*), 12 (*b*), 26, 32.	2-1-19	Katha, Mogôk.	17-11-33	A.M. & T. J.
8	U Tun Nyein (A), (P.s.).	1, 9, 11 (*a*), 12 (*a*), 12 (*b*), 32.	6-1-20	Mergui	28-8-34	T.O.
9	U San Mya (A), (P.s.)	1, 11 (*a*), 19, 21, 32, 45, 61.	22-1-20	L.C., Mônywa.	18-5-34	*Ak.* & A.M.
10	*U Ba Tin* (A7), (P.) ...	1, 12 (*a*), 21, 29.	4-3-18	...	...	Lv. 1 month, 3 days, 20-12-34. C.I.D. (Permitted to retire from 23-1-35).
11	U Nyun (A2), (P.) (Lch.).	1, 9, 11 (*a*), 12 (*a*), 21, 26, 29, 32, 45.	15-3-18	Tavoy	17-10-34	Try. O. & H.Q.M.

Digitized by Google

No.	Name.	Powers.	Date of appointment to Subordinate Civil Service.	Station.	Date of assumption of charge of present post.	Remarks.
	MYOOKS.					
	Time-scale consisting of two hundred and twenty on Rs. 200—10—300—25/4—325 : †					
1	U Tha Zan (A3), (C.E.), (P.s.)	1, 9, 11(*a*), 18, 21, 26, 29, 32.	10-11-09	Kyaukpyu	1-6-33	Try. O. & H.Q.M.
2	U Po On (A), (P.s.)	1, 11 (*a*), 12(*a*), 12(*b*), 26, 29, 32.	16-8-12	Mandalay, Madaya.	9-6-34	S.D.O.
3	U Thein Pe (A1), *Bar.-at-Law* (P.s.)	1, 11 (*a*), 12 (*a*), 12 (*b*), 32.	16-9-14	L.C., Kani.		T.O.
4	*U Lwin* (A2), (P.) ...	1, 9, 11(*a*), 12 (*a*), 21, 32, 50, 57, 61.	30-11-17	...	...	Lv. 4 mos., 26-10-34, C., Mdy. D.
5	U Ba E (A), (P.s.)	1, 9, 11(*a*), 19, 29, 32.	4-1-19	Toungoo, Tantabin.	2-11-34	T.O.

† Personal allowances of Rs. 25 per mensem not exceeding 20 in number, will be granted to selected Myooks, who have served not less than 5 years on Rs. 325.

Digitized by Google

No.	Name.	Powers.	Date of appointment to Subordinate Civil Service.	Station.	Date of assumption of charge of present post.	Remarks.
			MYOOKS—*continued.*			
6	U Nyo Zan (A), (P.)	1, 9, 11 (*a*), 12 (*a*), 19, 26, 29, 32.	5-3-16	Sandoway, Taungup.	30-6-34	T.O.
7	U Pu Nyo (A), (P.s.).	1, 11 (*a*), 12 (*a*), 12 (*b*), 26, 32.	2-1-19	Katha, Mogôk.	17-11-33	A.M. & T. J.
8	U Tun Nyein (A), (P.s.).	1, 9, 11 (*a*), 12 (*a*), 12 (*b*), 32.	6-1-20	Mergui	28-8-34	T.O.
9	U San Mya (A), (P.s.)	1, 11 (*a*), 19, 21, 32, 45, 61.	22-1-20	L.C., Mónywa.	18-5-34	*Ak.* & A.M.
10	*U Ba Tin* (A7), (P.) ...	1, 12 (*a*), 21, 29.	4-3-18	...	...	Lv. 1 month, 3 days, 20-12-34. C.I.D. (Permitted to retire from 23-1-35).
11	U Nyun (A2), (P.) (Lch.).	1,9,11 (*a*), 12 (*a*), 21, 26, 29, 32, 45.	15-3-18	Tavoy	17-10-34	Try. O. & H.Q.M.

Digitized by Google

No.	Name.	Powers.	Date of appointment to Subordinate Civil Service.	Station.	Date of assumption of charge of present post.	Remarks.
			MYOOKS—*continued.*			
12	U Tun Pru (A) (P.) ...	1,9,11(*a*), 12(*a*),21, 26,29,32.	10-8-18	Akyab, Myohaung.	17-6-32	T.O.
13	U Ba Zan (A1), (P.)	2,11(*a*),12 (*a*),12(*b*)19, 29,32.	16-9-18	L C., Yinmabin.	6-8-34	T.O.
14	*U Kyaw Za Pru* (A), (Q.‡).	1,11(*a*),12 (*a*),26,29, 32.	8-11-18	...	...	Lv., 4 mos. C.A.D., (M.C.).
15	U Thaw (A), (P.s.)	2,11(*a*), 12(*a*),32.	5-3-19	Tavoy	19-2-33	*Ak.* Also A.M.
16	U Mu (A), (P*) ...	1,11(*a*),12 (*a*),13(*b*), 26.	10-8-19	Bhamo	22-5-34	S.D.O.
17	*U Po Thit* (A), (P.) ...	3,11(*a*),32	20-8-19	Rangoon	...	On foreign service, Supdt., Land Dept., Rangoon Dev. Trust.

‖ Exempted from the obligation to pass in Treasury.
‡ Exempted from the obligation to pass in Criminal Law by the higher standard in Revenue and Treasury.

Digitized by Google

No.	Name.	Powers.	Date of appointment to Subordinate Civil Service.	Station.	Date of assumption of charge of present post.	Remarks.
			MYOOKS—*continued.*			
18	U Tun Hla Pru (A1), (J.M.T.)†	1,7,11(*a*),32	25-11-19	Sandoway	14-12-34	Try. O. & H.Q.M.
19	U Tin, (A7) (P *)	1,11(*a*),12 (*a*),21,29, 32.	10-1-19	Henzada, Myanaung.	27-1-34	T.O.
20	U San Gyaw, (A2)‖ (P.)	2,11(*a*), 12(*a*),26, 32,36.	21-1-18	Katha, Tigyaing.	...	T.O.
21	U Aung Gain, (A) (P.)	1,9,11,(*a*), 12(*a*),19, 21,29,32. 38,39,45, 57,60.	7-6-20	Shwebo, Kin-u.	30-11-33	T.O.
22	U Myin, (A3) (P.s.) ...	1,9,11(*a*),12 (*a*),12(*b*), 21, 32,38.	25-5-20	Bhamo	28-4-34	*Ak.* & A.M.
23	U San Pe, (A3) (P.s.)	1,9,11(*a*), 12(*a*),21,29, 32,38,45.	18-5-20	Pegu ...	10-12-34	S.D.O.
24	U Tun Tin, (A) (P.s.)	1,7,9,11(*a*), 18,19,21, 26,29,32.	11-10-20	U.C., Mingin.	11-8-34	T.O.
25	U Lun Maung, (A1) (P.).	1,9,11(*a*), 12(*a*),21, 26,32.	19-9-20	Prome, Shwe-daung.	3-7-33	T.O.
26	U Lun Maung, (A2) (P.s.).	1,11(*a*), 12(*a*),12(*b*), 19,21,26,29, 32,38,45.	30-10-20	Tharra-waddy.	8-8-34	Try. O. & H.Q.M.

‖ Exempted from the obligation to pass in Treasury.
† Exempted from the obligation to pass in Revenue

Digitized by Google

No.	Name.	Powers.	Date of appointment to Subordinate Civil Service.	Station.	Date of assumption of charge of present post.	Remarks.
	MYOOKS—*continued.*					
27	U Pe Thon, (A) (P.)	1,9,21,39, 50,57.	1-1-20	Henzada, Zalun.	...	T.O.
28	*U Ba Than*, (A4) (P.*)	1,9,11 (*a*), 21,26,29, 32,38.	9-4-20	...	...	Lv. 4 mos., C.I.D. (M.C.)
29	U San Gyaw, (A3) A.T.M., (*a*), (P.s.).	1,7,9,11(*a*), 18,19,21, 32,39,45, 50,57.	27-7-20	Minbu...	7-12-34	Try. O. & H.Q M
30	U San Tun U, (A) (P.s.).	1,11(*a*),12 (*a*),26,32, 45.	17-11-20	Kyaukpyu, An.	2-12-33	T.O.
31	U Sein Gyaw, (A), (P.s.).	1, 11(*a*), 12(*a*), 19 26,29.32, 45.	22-11-20	Katha, Indaw.	29-1-34	T.O.
32	U Tha Tun Pru, (A) (P.)	1, 11(*a*), 12(*a*),26.	1-7-20	Kyaukpyu, Myebon	20-5-34	T.O.
33	U Aung Gywe, (A2) (P.s.).	1, 9, 11(*a*), 12(*a*),19,21, 26, 29, 32, 34, 39, 50.	12-9-21	Tharrawaddy, Minhla (E.).	12-9-31	T.O.
34	U Ah Shein, (A) (P.s).	1,9,11 (*a*), 19, 21, 32, 39,45, 50,57.	23-8-21	Pyapôu, Bogale.	15-9-34	T.O.
35	U Maung Maung, (A16) (P.s.).	1, 9, 11(*a*), 19, 21, 32, 39, 50, 56.	25-8-21	Yamè-thin, Pyawbwe	26-10-34	T.O.
36	William Thein We, (A) (P.s.).	1, 11(*a*), 12 (*a*), 12 (*b*), 26, 29, 32, 38.	27-8-21	Bassein, Kyaunggon.	18-2-34	T O.

Digitized by Google

No.	Name.	Powers.	Date of appointment to Subordinate Civil Service.	Station.	Date of assumption of charge of present post.	Remarks.
		MYOOKS—*continued.*				
37	U Tun Ba, (A) (P.s.)	1,7,9,11(*a*), 19, 21, 32, 39, 45, 61.	26-8-21	Toungoo.	...	*Ak.* (Under training first).
38	U Tha Baw, (A) (P.s.)	1, 11 (*a*), 12(*a*), 29, 32.	25-8-21	Mandalay, Madaya	...	T.O.
39	U Tun Win, (A1) (P.s.)	1,7,9,11(*a*), 12(*a*), 18, 21, 26, 29, 32, 39, 50, 57.	10-9-21	Shwebo	1-8-34	*Ak.* & A.M.
40	U Po Tun, (A) (P.s.).	1, 9, 11(*a*), 29, 32, 39, 57.	8-8-21	L C, Mônywa	6-10-33	T.O.
41	U Tin, (A8) (P.) ...	1, 9, 11(*a*), 12 (*a*), 12 (*b*), 19, 21, 26, 32.	24-8-21	Sagaing, Chaung-u.	21-2-33	T.O.
42	U Kin, (A3), A.T.M. (P.s.).	1, 9, 11(*a*), 12 (*a*), 19, 21, 29 (*b*), 26, 32, 50, 57.	15-8-21	Prome	9-6-34	*Ak.*
43	U Ba Than, (A5) (P.s.)	1, 9, 11(*a*), 12 (*a*), 21, 26, 32, 39, 50, 57, 61.	10-8-21	Pakôkku	13-8-34	T.O.
44	U Mya (A1), (P.s.) ...	1, 11(*a*), 12(*a*), 12 (*b*), 21, 26, 32.	6-4-22	Sagaing, Ngazun.	11-5-34	T.O.
45	U Kyaw Maung (A), (P.s.).	1, 9, 11(*a*), 19, 21, 32, 45.	10-4-22	Mergui	11-7-31	*Ak.*
46	U Ba (A9), (P.s.)‡ ...	1, 9, 11(*a*), 12(*a*), 21, 29, 32, 39, 50, 57.	7-4-22	Tharrawaddy, Gyobingauk.	17-8-29	T.O.

‡ Has not had practical training in Treasury.

Digitized by Google

No.	Name.	Powers.	Date of appointment to Subordinate Civil Service.	Station.	Date of assumption of charge of present post.	Remarks.
		MYOOKS—*continued.*				
47	U San Ba (A), (P.s.)	1, 9, 11(*a*), 19, 21, 26, 32, 39, 45, 50, 57.	5-4-22	Prome, Paungde.	10-12-30	T.O.
48	U Ba Sein (A1), (P.s.)	2, 11(*a*), 12(*a*), 29, 32.	25-3-22	Bassein, Thabaung.	15-9-33	T.O.
49	U Ba Tin (A10), (P.s.)	1, 9, 11, 12 (*a*), 12(*b*), 16, 17, 19, 21, 26, 29, 32, 38, 39, 45, 50, 57, 61.	31-3-22	Magwe, Myothit.	15-11-31	T.O.
50	U Myit (A2), (P.s.)	1, 9, 11(*a*), 12(*a*), 12 (*b*), 19, 21, 29, 32, 36, 39, 50, 57.	10-4-22	Myingyan, Natogyi.	2-9-33	T.O.
51	U Ba Shin, (A6) (P.s.)‖	1, 11(*a*), 12(*a*), 12 (*b*), 18, 26, 29,32,38 61.	12-7-22	Shwebo, Wetlet.	8-4-32	T.O.
52	U Ka Doe, (A) (P.) ...	2, 11 (*a*), 32.	16-12-19	Toungoo, Leiktho.	13-11-31	T.O.
53	U Tha Dan, (A) (*a*) (P s.).	1, 11(*a*), 12(*a*), 26, 29, 32, 36.	15-1-21	Thayetmyo, Mindon.	12-9-24	T.O.
54	U Cheik, (A) (*a*) (P.)	1,12(*a*),12 (*b*), 26, 29.	25-2-21	Myitkyina, Kamaing.	18-4-33	T.O.
55	U Pyc, (A) (P.)	1, 9, 11(*a*), 12(*a*),12(*b*), 19,21 32,39, 45,50,52,57, 61.	13-8-21	Kyaukpyu	16-5-34	*Ak.*

‖ Exempted from the obligation to pass in Treasury.
(*a*) To be employed in sub-montane townships only.

Digitized by Google

No.	Name.	Powers.	Date of appointment to Subordinate Civil Service.	Station.	Date of assumption of charge of present post.	Remarks.
		MYOOKS—*continued.*				
56	U Tha Sin, (A) (P.s.).	1,9,11(*a*),12(*a*), 19, 26, 29, 32.	3-4-22	Sandoway	...	*Ak.*
57	U Po Yi, (A) (P.) ...	1, 9, 11(*a*), 19, 21, 32, 34, 39, 45, 50, 61.	16-11-21	Kyauksè, Myittha.	24-11-31	T.O.
58	U Tun Hla Pru, (A2) (P.s.).	1,9, 11(*a*), 12(*a*), 21, 29, 32,35.	1-10-22	Akyab, Rathedaung.	20-6-34	T.O.
59	U Pe, (A8) (P.s.) (*a*)	1, 9, 11(*a*), 12(*a*),12(*b*), 19,21,29,32 38,39,50,57.	3-10-22	Pakókku	17-7-34	*Ak.*
60	U Le Gyi, (A) (Q.s.).*	1. 11(*a*), 12(*a*), 21, 26, 29, 32	7-6-21	U.C., Paungbyin.	25-10-31	T.O.
61	U Thein, (A1) (P.s.)	1, 9, 11(*a*), 12(*a*), 26, 32, 38, 39, 50, 57.	22-8-21	Prome, Thègôn.	2-4-34	T.O.
62	*U Ba Thein*, (A1) (P.s.)	1, 11(*a*), 19, 25, 32.	27-8-21	...	...	Lv. 4 mos., 1-11-34, C.M.D. (M.C.)
63	U Thwin, (A), (P.s.) (h.)	1,11(*a*),12, (*a*), 12(*b*), 19, 32.	6-9-21	Hanthawaddy, Kyauktan.	29-10-33	T.O.
64	U Tin, (A9), (P.s.)	1. 11(*a*), 12(*a*), 12 (*b*), 26, 29, 32, 38.	16-8-21	Katha, Thabeikkyin.	22-11-33	T.O.
65	U Ba Kun, (A), (Q.s.) §	1, 11(*a*), 19, 32.	16-8-21	Myitkyina	1-10-33	*Ak.* & A.M.
66	U Ba Ohn, (A1) A.T.M., (P.s.)	1, 9, 11(*a*), 12(*a*),12(*b*), 21, 26, 29, 32, 38, 61.	10-4-22	Henzada	24-11-34	T.O.

§ Exempted from the obligation to pass in Criminal Law and Treasury.
(*a*) To be employed in sub-montane township only.

Digitized by Google

No.	Name.	Powers.	Date of appointment to Subordinate Civil Service.	Station.	Date of assumption of charge of present post.	Remarks.
			MYOOKS—*continued.*			
67	U Hlaing, (A) (P.s.)	1, 9, 11(*a*), 12(*a*), 19, 21, 26, 32, 38,39,50,57.	5-4-22	Pegu, Nyaung-lebin (E).	24-10-34	T.O.
68	U Po Aung (A1), (P.s.)	1,7,9,11(*a*), 12(*a*), 26, 29, 32, 61.	20-4-22	Sandoway	14-12-34	T.O.
69	U Aung Kai, (A) (P.s.)	1, 11(*a*), 12(*a*), 32.	1-4-22	Minbu, Salin.	10-11-34	T.O.
70	Hugh Thin Ogh, (A) (P.s.)	1, 11(*a*), 12(*a*), 12 (*b*), 26, 29, 32.	25-4-22	Thatôn, Pa-an.	25-6-33	T.O.
71	U San Tin, (A) (P.s.)	1, 7, 9, 11 (*a*), 12(*a*), 12(*b*), 19, 21, 32, 61.	3-10-22	Myingyan, Taungtha.	27-12-33	T.O.
72	U Pe Thein, (A) (P.s.)	1, 11 (*a*), 12(*a*), 32.	8-10-23	Yamèthin, Pyinmana.	11-10-34	T.O.
73	U Sein Maung, (A) (P.s.)	1, 9, 11(*a*), 12(*a*), 12, (*b*), 18, 21, 26, 29, 32, 34, 39.	1-10-23	Tharrawaddy.	...	*Ink.*
74	U Thin, (A) (Q.s. T.R.)§	1, 12, 12 (*a*), 21, 26	3-11-23	Katha ...	29-7-34	*Ak.* & A.M.
75	U Tha Aung, (A) (P.s.).	1, 12 (*a*), 12(*b*),26,29, 61.	10-10-23	Akyab. Pauktaw.	15-8-33	T.O.
76	U Tha Din, (A2) (P.s.)	1, 9, 11, 12 (*a*),12(*b*),13, 16, 17, 19, 21, 32, 39.	12-5-24	Yamèthin	6-6-34	Try. O. & H.Q.M.
77	*U Ba Gale*, (A) (P.)	1,11(*a*), 12(*a*),12, (*b*), 19, 29, 32, 28.	22-8-21	...	...	Under suspension w.e. from
78	U San Pe, (A1), (s.m.R.j.T.)†	1, 11(*a*), 12, 12(*a*) 12(*b*), 21, 32, 38.	11-4-22	Tavoy ...	19-6-33	T.O.

† Exempted from passing Higher Standard Criminal Law.
§ Exempted from the obligation to pass in Criminal Law and Treusury

Digitized by Google

No.	Name.	Powers.	Date of appointment to Subordinate Civil Service.	Station.	Date of assumption of charge of present post.	Remarks.
		MYOOKS—*continued.*				
79	U San U Khine, (A) (P.s.)	2, 11 (*a*), 12(*a*), 32, 26, 32, 38.	8-4-22	Kyaukpyu, Cheduba.	...	T.O.
80	U Tun U, (A2) (P.s.)	1, 11(*a*), 12(*a*), 19, 2[illegible], 32, 45	8-5-22	Akyab, Maung-daw.	12-7-32	T.O.
81	U Tun Maung, (A4) (P.)	1, 11(*a*),12 (*a*),12(*b*),26, 29, 32.	3-4-22	Katha, Kawlin.	5-12-32	T.O.
82	U San Pe, (A4) (P.s.)	1, 11(*a*), 12,12(*a*),21, 32.	30-3-22	Magwe, Yenan-gyaung.	2-10-34	T.O.
83	Arthur Tabi, (A) (P)	1,11(*a*),12 (*a*),12(*b*),32.	1-4-22	Salween, Papun.	2-9-33	T.O.
84	U Ba Tun (A3), (P.s.)	1, 11(*a*), 12, (*a*),21, 29, 32, 45.	2-10-22	Thatôn	26-9-33	T.O.
85	Saw Aung Hla, (A) (P.s.)	1, 11(*a*), 12(*a*), 29, 32, 36.	14-10-22	Thatôn, Hlaing-bwe.	7-9-33	T.O.
86	U Ba Thein, (A6) (P.s.)	1, 9, 11(*a*), 12(*a*),12(*b*), 21,32,39,50.	4-10-23	Hantha-waddy, Syriam.	1-11-33	T.O.
87	U Ba Maw, (A), A.T.M. (P.s.)	1, 7, 12(*a*), 21,26,29,45.	13-11-23	Amherst, Kyaikkami.	23-11-34	S.D.O.
88	*U Lwin*, (A4) (P.s.)	1,9,11,12(*a*) 13,16,17,19, 21, 32, 45.	5-5-24	...	...	Lv. 4 mos., 15-10-34, C.T.D. (M.C.).
89	U Tun Pe, (A1) (P.s.)	1,9,11,12,12 (*a*), 12(*b*), 13, 16, 17, 19, 21, 26, 29, 32, 38, 39,45,50,57.	9-5-24	L.C. Salingyi.	27-6-33	T.O.
90	U Thi, (A) (P.s.) ...	1, 11, 12 (*a*), 12(*b*), 13,16,17,32.	15-5-24	Amherst, Chaung-zon.	29-11-33	T.O.

Digitized by Google

No.	Name.	Powers.	Date of appointment to Subordinate Civil Service.	Station.	Date of assumption of charge of present post.	Remarks
		MYOOKS—*continued.*				
91	U Hla Pe, (A2‖) (P s.)	1, 9, 11, 12 (*a*), 12(*b*), 13, 16, 17, 21, 32, 34, 39, 50.	16-5-24	Myingyan	1-9-34	*Ak.* & A.M.
92	U Po Htu, (A) (P.s.) ...	1, 11(*a*), 12 (*a*), 12(*b*), 13, 16, 17, 21, 32, 61	20-5-24	Sagaing Tada-u.	5-12-32	T.O.
93	U Po Tha, (A) (P.s.)	1, 11, 12(*a*), 12(*b*), 13, 16, 17, 19, 32.	6-6 24	Tharrawaddy, Zigôn.	23-10-34	T.O
94	U Ba Shin, (A3) (P.)	1, 11(*a*), 12 (*a*), 12(*b*), 26, 32.	21-3-18	Prome	24-6-34	T.O.
95	U Tun Din, (A) (P.‖)*	2, 11(*a*), 12(*a*), 26, 29, 32.	9-9-20	Pakôkku, Seikpyu.	16-7-32	T.O.
96	U Ba Saing, (A), (P.s.)	1, 11(*a*), 12 (*a*), 12(*b*), 32, 45.	15-8-21	Bassein, Bassein (W).	16-12-33	T.O.
97	U Sein Hman, (A) (P.s.)	1, 11, 12, 12(*a*), 12 (*b*), 13, 16, 17, 26, 29, 32.	13-10-23	Myitkyina	6-8-32	Try. O. & H.Q.M.
98	U Aung Tha U (A), (P.s.)	1, 11(*a*), 12(*a*), 13, 16, 17, 21, 26, 29, 32, 45, 61.	1-10-23	Magwe	6-12-34	Try. O. & H.Q.M.
99	U Ba On, (A4) (P.s.)	1, 11, 12(*a*), 13, 16, 17, 32.	16-10-23	Toungoo	26-4-33	T.O.
100	U Aung Tha, (A) (P.)	2, 11, 12(*a*), 13, 16, 17, 32	3-5-24	Bassein, Ngaputaw.	16-3-34	T.O.
101	U Tha Tun Aung, (A), (P.s.)	1, 9, 11(*a*), 12(*a*), 29, 32, 45.	19-5-24	Akyab, Minbya.	12-11-32	T.O.
102	U Tha Lun, (A2), (P.s.)	1, 11(*a*), 12 (*a*), 32, 45.	11-6-24	Amherst, Moulmein.	18-11-33	T.O.
103	U Maung Glay, (A) (P.s.)	1, 9, 11, 12 (*b*), 13, 16, 17, 21, 26, 32, 38.	18-5-24	Kyauksè	17-1-32	*Ak.* & A.M.

‖ Exempted from the obligation to pass in Treasury.

Digitized by Google

No.	Name.	Powers.	Date of appointment to Subordinate Civil Service.	Station.	Date of assumption of charge of present post.	Remarks.
			MYOOKS—*continued.*			
104	U Ba Han, (A) (P s.)	1,11(*a*),12 (*a*),32.	26-5-24	Tharrawaddy.	22-9-33	T.O.
105	*U Than*, (A2) (P.s.)	1,11,12(*a*), 13,16,17, 32.	20-5-24	...	...	Lv. 1 moth., C.P.D., (M.C.).
106	U Hla Maung, (A3) (P.s.)	1,9,11,12, 16,17,21, 32.61.	16-5-24	Yamèthin.	3-5-34	*Ak.* & A.M.
107	U Ba Sein, (A3) (P.)	1,9,11(*a*), 21,29,32.	23-8-24	Thatôn, Kayikto.	2-10-34	T.O.
108	U Dwe, (A2) (P.s.) ...	1,11(*a*) 12 (*a*) 32.	22-11-24	Hanthawaddy.	21-7-34	*Ak.*
109	U Hla Khin, (A) (P.s.)	1,9,12,12 (*a*),12 (*b*), 21,39,50,57.	17-12-24	Mandalay	1-3-34	Asst. Collector of Town Lands.
110	*U Kyin Sein*, (A) (P.s.)	1, 11, 12, (*a*),13,16, 17,32.	31-12-24	...	...	Lv. 4 mos., C.S.D.
111	U Nan Nyun, (A) (P.s)	1,9,11,12 12(*a*),12(*b*) 13,16,17, 19,21,32, 34,39,50.	29-8-25	Tharawaddy, Mônyo.	16-10-34	T.O.
112	U Ba Khin, (A) (P.s.)	2,11,12 (*a*), 17,32,13,16, 29.	16-9-25	Thatôn, Paung.	26-5-34	T.O.
113	U Pe Hla, (A) (P.s.) ...	1,9,11,12 (*a*),13,16, 17,19,21,34, 39, 50.	31-8-25	Yamèthin, Lewe.	24-9-33	T.O.
114	U Sein, (A1) (P.s.) ...	1,9,11,12(*a*) 13,16,17,32	1-9-25	Meiktila, Thazi.	6-2-33	T.O.
115	U Thein Maung, (A1) (P.s.)	1,11,12(*a*), 13, 16, 17, 19, 32.	4-9-25	Pegu, Waw.	3-7-33	T.O.
116	U Bo, (A) (P.s.) ...	1,11,12(*a*) 13, 16, 17, 26, 27, 32.	10-11-25	Meiktila	20-10-34	Try. O. & H.Q.M.
117	U Ba Wan, (A1) (P.s.)	1, 11, 12, 12 (*a*) 13, 16, 17, 21, 32.	2-9-25	Insein ...	20-12-32	T.O.
118	U Tun Min, (A) (P.s.)	1,9, 11, 12 (*a*), 12 (*b*), 13,16,17,32.	9-9-25	Pyapôn	21-9-34	T.O.
119	U Ngwe Din, (A) (P.s.)	1, 9, 11, 13, 16, 17,32, 53.	26-9-25	Mergui	28-8-34	Try. Q. & H.Q.M.

Digitized by Google

No.	Name.	Powers.	Date of appointment to Subordinate Civil Service.	Station.	Date of assumption of charge of present post.	Remarks
		MYOOKS—*continued.*				
91	U Hla Pe, (A2‖) (P s.)	1, 9, 11, 12 (*a*), 12(*b*), 13, 16, 17, 21, 32, 34, 39, 50.	16-5-24	Myingyan	1-9-34	*Ak.* & A.M.
92	U Po Htu, (A) (P.s.) ...	1, 11(*a*), 12 (*a*), 12(*b*), 13, 16, 17, 21, 32, 61	20-5-24	Sagaing Tada-u.	5-12-32	T.O.
93	U Po Tha, (A) (P.s.)	1, 11, 12(*a*), 12(*b*), 13, 16, 17, 19, 32.	6-6 24	Tharrawaddy, Zigôn.	23-10-34	T.O
94	U Ba Shin, (A3) (P.)	1, 11(*a*), 12 (*a*), 12(*b*), 26, 32.	21-3-18	Prome	24-6-34	T.O.
95	U Tun Din, (A) (P.‖)*	2, 11(*a*), 12(*a*), 26, 29, 32.	9-9-20	Pakôkku, Seikpyu.	16-7-32	T.O.
96	U Ba Saing, (A), (P.s.)	1, 11(*a*), 12 (*a*), 12(*b*), 32, 45.	15-8-21	Bassein, Bassein (W).	16-12-33	T.O.
97	U Sein Hman, (A) (P.s.)	1, 11, 12, 12(*a*), 12 (*b*), 13, 16, 17, 26, 29, 32.	13-10-23	Myitkyina	6-8-32	Try. O. & H.Q.M.
98	U Aung Tha U (A), (P.s.)	1, 11(*a*), 12(*a*), 13, 16, 17, 21, 26, 29, 32, 45, 61.	1-10-23	Magwe	6-12-34	Try. O. & H.Q.M.
99	U Ba On, (A4) (P.s.)	1, 11, 12(*a*), 13, 16, 17, 32.	16-10-23	Toungoo	26-4-33	T.O.
100	U Aung Tha, (A) (P.)	2, 11, 12(*a*). 13, 16, 17, 32	3-5-24	Bassein, Ngaputaw.	16-3-34	T.O.
101	U Tha Tun Aung, (A), (P.s.)	1, 9, 11(*a*), 12(*a*), 29, 32, 45.	19-5-24	Akyab, Minbya.	12-11-32	T.O.
102	U Tha Lun, (A2), (P.s.)	1, 11(*a*), 12 (*a*), 32, 45.	11-6-24	Amherst, Moulmein.	18-11-33	T.O.
103	U Maung Glay, (A) (P.s.)	1, 9, 11, 12 (*b*), 13, 16, 17, 21, 26, 32, 38.	18-5-24	Kyauksè	17-1-32	*Ak.* & A.M.

‖ Exempted from the obligation to pass in Treasury.

Digitized by Google

No.	Name.	Powers.	Date of appointment to Subordinate Civil Service.	Station.	Date of assumption of charge of present post.	Remarks.
			MYOOKS—*continued.*			
104	U Ba Han, (A) (P s.)	1,11(*a*),12 (*a*),32.	26-5-24	Tharrawaddy.	22-9-33	T.O.
105	*U Than*, (A2) (P.s.)	1,11,12(*a*), 13,16,17, 32.	20-5-24	...	...	Lv. 1 moth., C.P.D., (M.C.).
106	U Hla Maung, (A3) (P.s.)	1,9,11,12, 16,17,21, 32.61.	16-5-24	Yamèthin.	3-5-34	*Ak.* & A.M.
107	U Ba Sein, (A3) (P.)	1,9,11(*a*), 21,29,32.	23-8-24	Thatôn, Kayikto.	2-10-34	T.O.
108	U Dwe, (A2) (P.s.) ...	1,11(*a*) 12 (*a*) 32.	22-11-24	Hanthawaddy.	21-7-34	*Ak.*
109	U Hla Khin, (A) (P.s.)	1,9,12,12 (*a*),12 (*b*), 21,39,50,57.	17-12-24	Mandalay	1-3-34	Asst. Collector of Town Lands.
110	*U Kyin Sein*, (A) (P.s.)	1, 11, 12, (*a*),13,16, 17,32.	31-12-24	...	...	Lv. 4 mos., C.S.D.
111	U Nan Nyun, (A) (P.s)	1,9,11,12 12(*a*),12(*b*) 13,16,17, 19,21,32, 34,39,50.	29-8-25	Tharawaddy, Mônyo.	16-10-34	T.O.
112	U Ba Khin, (A) (P.s.)	2,11,12 (*a*), 17,32,13,16, 29.	16-9-25	Thatôn, Paung.	26-5-34	T.O.
113	U Pe Hla, (A) (P.s.) ...	1.9,11,12 (*a*),13,16, 17,19,21,34, 39. 50.	31-8-25	Yamèthin. Lewe.	24-9-33	T.O.
114	U Sein, (A1) (P.s.) ...	1,9,11,12(*a*) 13,16,17,32	1-9-25	Meiktila, Thazi.	6-2-33	T.O.
115	U Thein Maung, (A1) (P.s.)	1,11,12(*a*), 13, 16, 17, 19, 32.	4-9-25	Pegu, Waw.	3-7-33	T.O.
116	U Bo, (A) (P.s.) ...	1,11,12(*a*) 13, 16, 17, 26, 27, 32.	10-11-25	Meiktila	20-10-34	Try. O. & H.Q.M.
117	U Ba Wan, (A1) (P.s.)	1, 11, 12, 12 (*a*) 13, 16, 17, 21, 32.	2-9-25	Insein ...	20-12-32	T.O.
118	U Tun Min, (A) (P.s.)	1,9, 11, 12 (*a*), 12 (*b*), 13,16,17,32.	9-9-25	Pyapôn	21-9-34	T.O.
119	U Ngwe Din, (A) (P.s.)	1, 9, 11, 13, 16, 17,32, 53.	26-9-25	Mergui	28-8-34	Try. Q. & H.Q.M.

Digitized by Google

No.	Name.	Powers.	Date of appointment to Subordinate Civil Service.	Station.	Date of assumption of charge of present post.	Remarks.
			MYOOKS—*continued.*			
120	U Thein Aung, (A) (P.)	1, 11, 12 (*a*), 12(*b*) 13, 16, 17, 29, 32.	5-10-25	Maubin	16-8-34	T.O.
121	U Kin Maung, (A) (P.s.)	1, 11, 12 (*a*) 13, 16, 17, 32.	31-8-25	Amherst, Kyaikkami	20-11-34	T.O.
122	U San Pe, (A5) (P.s.)	1, 9, 11, 13, 16, 17, 32.	14-9-25	Myaungmya, Labutta.	8-11-33	T.O.
123	U Tha Kin, (A) (P.s.)	1, 9, 11 (*a*), 12(*a*) 12 *b*), 19,21,32, 34,38,39, 50,61.	1-9-25	Thatôn, Bilin.	18-6-32	T.O.
124	*U Sin*, (A3) (P.s.) ...	1, 9, 11,12 (*a*) 13, 16, 17, 21, 32.	1-9-25	...	...	Lv. 4 mos., 12-9-34, C.M.D. (M.C.).
125	U Ba Pe, (A2) (P.s.)	1, 12(*a*)	8-9-25	Myaungmya, Einme.	1-10-34	T.O.
126	U Po San Myint, (A) (P.s.)	1, 9, 11, 13, 16, 17, 19, 21, 32.	7-9-25	Henzada, Ingabu.	9-2-34	T.O.
127	U Kya Soe (A) (P.s.)	1, 11, 12, 12 (*a*), 13, 16, 17, 26, 29, 32.	12-9-25	L.C., Budalin.	12-6-32	T.O.
128	U Tha Hla Gyaw, (A) (P.s.)	1,9,11,12 (*a*)12 (*b*), 13, 16, 17, 32, 53.	31-8-25	Myaungmya, Wakema.	22-1-33	T.O.
129	U Lun Gaing, (A) (P.s.)	1, 9, 11, 12 (*a*), 12 (*b*) 13, 16,7, 1 19, 32,9,3 50, 57.	4-9-25	Pegu ...	1-12-34	T.O.
130	U Ba Than, (A7) (P.s.)	1, 11, 12 (*a*), 13, 16, 17,21,32.	28-11-25	Hanthawaddy. Kayan.	24-9-34	T.O.
131	U Ba Shin, (A1) (P.s.)	1,9,11,12(*a*) 13,16,17, 21, 32,39, 50,57.	1-12-25	Thayetmyo, Minhla.	...	T.O.
132	U Po San Yon, (A) (P.s.)	2, 12(*a*)	4-12-25	Rangoon	13-4-29	*Ak.* Rgn. Town.

Digitized by Google

No.	Name.	Powers.	Date of appointment to Subordinate Civil Service.	Station.	Date of assumption of charge of present post.	Remarks.
			MYOOKS—*continued.*			
133	U Po So, (A) (P.) ...	1,11,12(*a*), 13,16,17, 32.	10-4-22	U.C., Mawlaik.	21-6-32	*Ak.* & A.M.
134	U Ba On, (A3) (P.s.)	1,9,11(*a*), 12(*a*),19,21, 32,34,39,50 61.	18-5-22	Meiktila	13-9-34	*Ak.*
135	U Kyaw Tun, (A) (P.s.)	1,11(*a*),12 (*a*) 26, 29, 32.	4-10-22	A.H.T., Paletwa.	15-12-33	T.O.
136	U Kyaw, (A5) (P.s.)	1,11(*a*),12 (*a*)26,29,32.	2-11-23	Akyab ...	18-8-34	T.O.
137	U Ba Zan (A2) (P.s.)	1,11,13,16, 17,32.	7-5-24	Toungoo, Kyaukkyi.	13-12-32	T.O.
138	U Than Sein, (A) (P.s.)	1, 9, 11, 12(*a*),13,16, 17,21,26,29, 32,39,50,57 61.	10-5-24	Magwe, Natmauk.	5-11-33	T.O.
139	U Kyaw Htin, (A) (Ps.)	2,11,13,16, 17,32,45.	22-5-24	Bassein, Kyônpyaw	...	T.O.
140	U Tet Toe, (A) (P.s.)	1,9,11(*a*), 12(*a*),21,32. 61.	1-10-22	Magwe	18-10-33	T.O.
141	U Than Hla, (A) (P)	1,9,11(*a*), 12,12(*a*),32.	5-10-23	Katha, Wuntho.	11-6-33	T.O.
142	U San Hla Rhi, (A) (P.s.)	1, 11, 12(*a*) 13, 16, 17, 32.	6-5-25	Kyaukpyu, Ramree.	26-12-32	T.O.

Digitized by Google

No.	Name.	Powers.	Date of appointment to Subordinate Civil Service.	Station.	Date of assumption of charge of present post.	Remarks.
		MYOOKS—*continued.*				
143	U Aung Sein, (A) (P.s.)	1, 9, 11, 12, 12(*a*), 12(*b*), 13, 16, 17, 21, 32.	14-12-25	Hanthawaddy, Kungyangon (N).	17-11-30	T.O.
144	U Po Kyaw, (A) (P.s.)	1, 11, 12, 12(*a*), 13, 16, 17, 26, 29, 32, 38.	22-12-25	Thayetmyo, Kama.	13-12-54	T.O.
145	*U Ba Than*, (A8) (P.s.)	1, 9, 11, 12(*a*), 13, 16, 17, 21, 32, 38, 39 50, 57.	15-11-25	...	...	Lv. 8 mos. 24-7-34, C.T.D. (M.C.)
146	U Aung Pe, (A2) (P.s.)	1, 9, 11, 12(*a*), 12(*b*), 13, 16, 17, 21, 32, 39, 50, 57.	9-12-25	Bassein, Bassein (E).	19-8-33	T.O.
147	U Pe Nyein, (A) (P.s.)	1, 9, 11, 12, 12(*a*), 13, 16, 17, 21, 26, 32, 34, 38, 39, 50, 61.	28-11-25	Pegu, Daiku.	18-10-34	T.O.
148	U Ko Lay, (A) (P.s.)	1, 11, 12(*a*), 13, 16, 17, 32.	1-12-25	Tharrawaddy, Minhla (W).	14-6-30	T.O.
149	U Pe Hlwe, (A) (P.s.)	1, 9, 11(*a*), 12(*a*), 21, 32.	4-2-26	Tavoy, Launglon.	15-8-32	T.O.
150	U Ba Thein, (A9) (P.s.)	1, 9, 11, 12(*a*), 12(*b*), 13, 16, 17, 26, 29, 32, 38.	4-2-26	Insein, Tantabin.	25-8-34	T.O.
151	U Thi Hla, (A) (P.s.)	1, 11, 12(*a*) 13, 16, 17, 19, 21, 32.	1-2-26	Shwebo	12-5-34	T.O.
152	*U Kyaw Nyun*, (A2) (P.s.)	1, 11, 12(*a*), 12(*b*), 13, 16, 17, 32.	1-2-26	...	...	Lv. 1 yr. 10 mos. 28 days, 30-6-33, C.I.D.
153	U Kyi Myin, (A) (P.s.)	1, 9, 11, 12(*a*), 13, 16, 17, 21, 33, 39, 50, 57.	2 -3-26	Myitkyina	5-7-33	T.O.

Digitized by Google

No.	Name.	Powers.	Date of appointment to Subordinate Civil Service.	Station.	Date of assumption of charge of present post.	Remarks.
	MYOOKS—*continued.*					
154	*U Tun Sein*, (A) (P s.)	1, 9, 11, 12 (*a*) 12 (*b*), 13, 16, 17, 21, 29, 32.	6-2-26	...	...	Lv. 4 mos., 24-11-34, C.I.D.
155	U Wan Maung, (A) (P.s.)	1, 11, 13, 16, 17, 19, 32.	22-2-26	Meiktila, Wundwin.	17-3-34	T.O.
156	U Ba Ohn, (A2) (P.s.)	1, 9, 11, 12(*a*), 12(*b*) 13, 16, 17, 19, 29, 32.	6-2-26	Myaung-mya.	25-2-34	T.O.
157	U San Hla, (A) (P.s.)	2, 11(*a*), 12(*a*), 12(*b*), 26, 29, 32, 38.	8-2-26	Akyab, Kyauktaw.	5-1-33	T.O.
158	U Ba E (A1), (P.s.) ...	1, 11, 12(*a*), 12(*b*), 13, 16, 17, 21, 32.	9-2-26	Amherst, Mudon.	...	T.O.
159	U Ba Thein, (A7) (P.s.)	1, 11, 12 (*a*), 13, 16, 17, 19, 21, 32.	19-10-23	Pyapôn, Kyaiklat.	26-1-34	T.O.
160	U Thaung Pe, (A) (P.s.)	1, 11, 12(*a*), 12(*b*), 13, 16, 17, 32.	10-5-24	Insein, Hlegu.	8-11-34	T.O.
161	*U Ba Thein*, (A8) (P.s.)	1, 11, 12(*a*), 12(*b*) 16, 17, 18, 32.	8-5-24	...	...	Lv. 4 mos., C.I.D.
162	U Tha Dut, (A) (S.r.m.) (*a*) †.	2, 11, 12(*a*), 13, 16, 17, 32.	5-12-25	Pakôkku, Tilin.	8-10-29	T.O.
163	U Than Maung, (A) (P.s.)	1, 11, 12(*a*), 13, 16, 17, 32.	5-12-25	Magwe, Yenan-gyaung.	1-11-34	Sub.-Try. O.
164	*U Hla*, (A) (P.s.) ...	1, 11, 12(*a*), 13, 16, 17, 32.	2-2-26	...	...	Lv. 4 mos., 1-12-34, C.P.D.
165	U Maung Maung Gyi, (A) (P.s.)	1, 11, 12(*a*), 12(*b*), 13, 16, 17, 26, 32, 39, 50, 57.	5-12-25	Katha ...	16-5-33	T.O.
166	U Ba Hnan, (A) (P.s.)	1, 11(*a*), 12(*a*).	4-12-24	...	...	(Posted to Magwe Division).
167	U Ba Than, (A6) (P.s.)	1, 12 (*a*)	2-12-24	Tavoy, Yebyu.	6-9-32	T.O.

(*a*) To be employed in sub-montane townships only.
† Exempted from passing examinations.

Digitized by Google

No.	Name.	Powers.	Date of appointment to Subordinate Civil Service.	Station.	Date of assumption of charge of present post.	Remarks.
		MYOOKS—*continued.*				
168	U Cho, (A) (P.s.) ...	1,9,11,12(*a*) 13,16,17,32, 39,50,57.	1-2-26	Tharrawaddy.	...	*Ak.* (as a temporary measure).
169	*U Ba Ba*, (A) (P.s.) ...	1, 9, 11, 12(*a*), 13, 16, 17, 21, 32.	5-2-26	...	...	Under suspension w.e. from 16-12-33.
170	U Tun Pe, (A2) (P.s.)	1,11,12, 12 (*a*), 13, 16, 17,19,21,32.	27-4-26	Myitkyina, Mogaung	5-7-33	T.O.
171	U Aye Maung, (A) (P.s.)	1, 11, 12, (*a*), 13, 16, 17, 32.	29-4-26	Myaungmya, Moulmeingyun.	...	T.O,
172	*U Ba Htikc*, (A) (P.s.)	1, 11, 12, (*a*),13, 16, 17, 19, 32.	8-1-27	...	...	Lv. 1 mth 1-1-35, C. Mdy. D.
173	U On Pe, (A3) (P s.)	1,9,11,12(*a*), 13,16,17,21, 32,39,50,57.	16-1-27	Thayetmyo Allanmyo.	16-12-33	T.O.
174	U Ba Thit, (A) (P.s.)	1, 11, 12, 12 (*a*), 13,16, 17, 32.	13-1-27	U.C., Homalin.	12-5-34	T.O.
175	U Maung Gyee, (A) (P.s.)	2, 11 (*a*), 12(*a*).	15-1-27	Maubin, Yandoon.	1-1-34	T.O.
176	U Tin, (A2) (P.s.) ...	1, 11 (*a*), 12(*a*),23,32.	10-1-27	L.C., Pale.	27-4-34	T.O.
177	U Ngwe, (A) (P.s.) ...	1, 9, 11, 13,16,19,32, 36,39,45,50.	11-1-27	Mandalay, Singu.	9-12-33	T.O.
178	U Kwan Yin, (A) (P.s.)	1,9,11,13,17 21,39,50,57, 61.	10-1-27	Amherst, Kawkareik.	...	T.O.
179	U Hla Tin, (A2) (P.s.)	1, 11, 12, 12(*a*), 13, 16, 17, 32.	8-1-27	L.C., Ayadaw.	12-3-32	T.O.
180	U Po Myit, (A5) (P.s.)	1, 9, 11, 12 (*a*), 13, 16, 17, 21, 32, 39,50,57,61	22-1-27	Myingyan	24-9-32	T.O.
181	U Nan Nwe, (A) (P.s.)	1, 11, 12 (*a*), 13, 16, 19, 21, 26,29,32,34.	11-1-27	Kyaukse, Singaing.	17-9-34	T.O.
182	U Min Sein, (A) (P.s.)	1, 11, 12 (*a*), 12 (*b*), 13,16,17,32.	8-1-27	Hanthawaddy, Twante.	3-11-33	T.O.
183	*U Ko Ko*, (A) (P.s.) ...	1, 11, 12 (*a*),12(*b*), 13,16,17,32.	21-1-27	...	...	Lv. 3 mos., 26 days, C.I.D.
184	U Po Tin (A) (P.s.) ...	2, 11, 12 (*a*), 13, 16, 17, 32.	9-2-27	Amherst, Kyaikmaraw.	23-11-33	T.O.

Digitized by Google

No.	Name.	Powers.	Date of appointment to Subordinate Civil Service.	Station.	Date of assumption of charge of present post.	Remarks.
		MYOOKS—*continued.*				
185	U Thein Pe, (A2) (P.s.)	1, 9, 11, 12 (*a*), 12 (*b*), 13, 16, 17, 26, 29, 32, 38.	12-1-27	Hanthawaddy, Kungyangôn (S)	7-1-34	T.O.
186	U Pe Nyun, (A) (P.s.)	1, 9, 11, 12 (*a*), 13, 16, 17, 19, 26, 29, 32.	17-1-27	Thayetmyo, Sinbaungwe.	8-11-34	T.O.
187	U Tun On, (A) (P.s.)	1, 11, 12 (*a*), 12 (*b*), 13, 16, 17, 26, 29, 32, 34, 38, 39, 50.	16-1-27	Yamèthin	22-8-33	T.O.
188	U Aung So, (A) (*a*) (P.s.)	1, 11, 12 (*a*), 13, 16, 17, 26, 32.	12-1-27	Minbu, Ngape.	31-12-27	T.O.
189	U Ba Thin, (A6) (P.s.)	1, 11, 12 (*a*), 13, 16, 17, 32.	17-1-27	Akyab, Buthidaung.	28-10-33	T.O.
190	U Ba San, (A) (P.s.)...	1, 11, 13, 16, 17, 32.	3-1-27	Thayetmyo.	13-1-34	T.O.
191	U Nyi Bu, (A2) (P.s.)	1, 9, 11, 12, 12 (*a*), 13, 16, 17, 21, 26, 32, 34, 39, 50.	10-1-27	Tharrawaddy, Letpadan (W).	12-10-34	T.O.
192	U Chit Khin, (A) (P.s.)	1, 11, 12 (*a*), 13, 16, 17, 32.	17-1-27	Amherst, Kyain.	16-5-34	T.O.
193	U Ba Taw, (A) (P.s.)	1, 11, 13, 16, 17, 32.	2-5-24	Shwebo, Kyunhla.	8-12-31	T.O.
194	U Nyi Bu, (A1) (P.s.)	1, 9, 11, 12 (*a*), 16, 17, 32, 39, 50, 57.	8-12-24	Toungoo, Oktwin.	24-7-34	T.O.
195	U On Pe (A2) (P.s.) ...	1, 11, 12 (*a*), 13, 16, 17, 32. 61.	1-12-25	Sandoway, Gwa.	17-2-32	T.O.
196	U Pyo, (A) (*a*)† ...	2, 11, 12, (*a*), 13, 16, 17, 32.	5-3-26	Pakôkku, Saw.	15-1-34	T.O.

(*a*) To be employed in sub-montane townships only.
† Exempted from passing examinations.

Digitized by Google

No.	Name.	Powers.	Date of appointment to Subordinate Civil Service.	Station.	Date of assumption of charge of present post.	Remarks.
			MYOOKS—*continued.*			
168	U Cho, (A) (P.s.) ...	1.9,11,12(*a*) 13,16,17,32, 39,50,57.	1-2-26	Tharrawaddy.	...	*Ak.* (as a temporary measure).
169	*U Ba Ba*, (A) (P.s.) ...	1, 9, 11, 12(*a*), 13, 16, 17, 21, 32.	5-2-26	...	...	Under suspension w.e. from 16-12-33.
170	U Tun Pe, (A2) (P.s.)	1,11,12, 12 (*a*), 13, 16, 17,19,21,32.	27-4-26	Myitkyina, Mogaung	5-7-33	T.O.
171	U Aye Maung, (A) (P.s.)	1, 11, 12, (*a*), 13, 16, 17, 32.	29-4-26	Myaungmya, Moulmeingyun.	...	T.O.
172	*U Ba Htike*, (A) (P.s.)	1, 11, 12, (*a*),13, 16, 17, 19, 32.	8-1-27	...	...	Lv. 1 mth 1-1-35, C. Mdy. D.
173	U On Pe, (A3) (P.s.)	1,9,11,12(*a*), 13,16,17,21, 32,39,50,57.	16-1-27	Thayetmyo Allanmyo.	16-12-33	T.O.
174	U Ba Thit, (A) (P.s.)	1, 11, 12, 12 (*a*), 13, 16, 17, 32.	13-1-27	U.C., Homalin.	12-5-34	T.O.
175	U Maung Gyee, (A) (P.s.)	2, 11 (*a*), 12(*a*).	15-1-27	Maubin, Yandoon.	1-1-34	T.O.
176	U Tin, (A2) (P.s.) ...	1, 11 (*a*), 12(*a*),23,32.	10-1-27	L.C., Pale.	27-4-34	T.O.
177	U Ngwe, (A) (P.s.) ...	1, 9, 11, 13,16,19,32, 36,39,45,50.	11-1-27	Mandalay, Singu.	9-12-33	T.O.
178	U Kwan Yin, (A) (P.s.)	1,9,11,13,17 21,39,50,57, 61.	10-1-27	Amherst, Kawkareik.	...	T.O.
179	U Hla Tin, (A2) (P.s.)	1, 11, 12, 12(*a*), 13, 16, 17, 32.	8-1-27	L.C., Ayadaw.	12-3-32	T.O.
180	U Po Myit, (A5) (P.s.)	1, 9, 11, 12 (*a*), 13, 16, 17, 21, 32, 39,50,57,61	22-1-27	Myingyan	24-9-32	T.O.
181	U Nan Nwe, (A) (P.s.)	1, 11, 12 (*a*), 13, 16, 19, 21, 26,29,32,34.	11-1-27	Kyaukse, Singaing.	17-9-34	T.O.
182	U Min Sein, (A) (P.s.)	1, 11, 12 (*a*), 12 (*b*), 13,16,17,32.	8-1-27	Hanthawaddy, Twante.	3-11-33	T.O.
183	*U Ko Ko*, (A) (P.s.) ...	1, 11, 12 (*a*),12(*b*), 13,16,17,32.	21-1-27	...	...	Lv. 3 mos., 26 days, C.I.D.
184	U Po Tin (A) (P.s.) ...	2, 11, 12 (*a*), 13, 16, 17, 32.	9-2-27	Amherst, Kyaikmaraw.	23-11-33	T.O.

Digitized by Google

No.	Name.	Powers.	Date of appointment to Subordinate Civil Service.	Station.	Date of assumption of charge of present post.	Remarks.
		MYOOKS—*continued.*				
185	U Thein Pe, (A2) (P.s.)	1, 9, 11, 12 *a*), 12 (*b*), 13, 16, 17, 26, 29, 32, 38.	12-1-27	Hanthawaddy, Kungyangôn (S)	7-1-34	T.O.
186	U Pe Nyun, (A) (P.s.)	1, 9,11, 12 (*a*), 13, 16, 17, 19, 26, 29, 32.	17-1-27	Thayetmyo, Sinbaungwe.	8-11-34	T.O.
187	U Tun On, (A) (P.s.)	1, 11, 12 (*a*), 12 (*b*), 13, 16, 17, 26, 29, 32, 34,38,39,50.	16-1-27	Yamèthin	22-8-33	T.O.
188	U Aung So, (A) (*a*) (P.s.)	1, 11, 12 (*a*), 13, 16, 17, 26, 32.	12-1-27	Minbu, Ngape.	31-12-27	T.O.
189	U Ba Thin, (A6) (P.s.)	1,11,12(*a*), 13, 16, 17, 32.	17-1-27	Akyab, Buthidaung.	28-10-33	T.O.
190	U Ba San, (A) (P.s.)...	1, 11, 13, 16, 17, 32.	3-1-27	Thayetmyo.	13-1-34	T.O.
191	U Nyi Bu, (A2) (P.s.)	1, 9, 11, 12, 12 (*a*), 13, 16,17,21,26, 32,34,39,50.	10-1-27	Tharrawaddy, Letpadan (W).	12-10-34	T.O.
192	U Chit Khin, (A) (P.s.)	1, 11, 12 (*a*), 13, 16, 17, 32.	17-1-27	Amherst, Kyain.	16-5-34	T.O.
193	U Ba Taw, (A) (P.s.)	1, 11, 13, 16, 17, 32.	2-5-24	Shwebo, Kyunhla.	8-12-31	T.O.
194	U Nyi Bu, (A1) (P.s.)	1,9,11,12(*a*), 16, 17, 32, 39, 50, 57.	8-12-24	Toungoo, Oktwin.	24-7-34	T.O.
195	U On Pe (A2) (P.s.) ...	1,11,12(*a*), 13,16,17,32. 61.	1-12-25	Sandoway, Gwa.	17-2-32	T.O.
196	U Pyo, (A) (*a*)† ...	2, 11, 12, (*a*), 13, 16, 17, 32.	5-3-26	Pakôkku, Saw.	15-1-34	T.O.

(*a*) To be employed in sub-montane townships only.
† Exempted from passing examinations.

Digitized by Google

No.	Name.	Powers.	Date of appointment to Subordinate Civil Service.	Station.	Date of assumption of charge of present post.	Remarks.
	MYOOKS—*concluded.*					
197	U Ba Nyein (A), (P.s.)	1, 11, 13, 16, 17, 32.	14-1-27	Myingyan, Kyauk-padaung	8-4-34	T.O.
198	U Bo Maung (A), (P.s.)	1,11,12(*a*), 12(*b*),13,16, 17, 32, 50.	6-1-27	Magwe, Taung-dwingyi.	18-1-34	T.O.
199	U Ba Thin (A7), (P.s.)	1,11,12(*a*), 13, 16, 17, 21, 32.	17-2-27	Shwebo, Ye-u.	25-11-33	T.O.
200	U Maung Maung Tin (A1), (P.s.)	1,9, 11, 13, 16,17,21,29, 32,39,50,57.	18-2-27	Magwe, (*Chauk*) Sale.	13-11-34	T.O
201	U On Shwe (A3), (P.s.)	1, 11 (*a*), 12(*a*), 12 (*b*),21,32.	23-2-27	Tharra-waddy, Letpadan (E).	13-10-34	T.O.
202	U Ba Shin (A2), (P.s.)	1, 11, 12 (*a*), 12(*b*), 13,16,17,32.	2-3-27	Prome, Pauk-kaung.	1-6-33	T.O.
203	Richard William Mundt) P.s.), (C.b.k.), (Tch.).	1, 11. 13, 16, 17, 32, 47, 47 (*a*).	23-2-27	Prome, Padaung.	...	T.O.
204	U Tun Shwe (A2), (P.s.)	1, 11, 13, 16, 17, 32.	21-2-27	Pegu, Nyaunglebin (W.)	14-3-34	T.O.
205	U Tha Nyun (A), (P.s.)	1,9,11(*a*),12 (*a*),32,39, 50,53.	2-5-27	Mergui, Palaw.	18-4-33	T.O.
206	U Sein (A2), (P.) ...	1, 11, 13, 16, 17, 32.	17-5-27	Henzada, Lemyethna.	5-9-34	T.O
207 to 220	*Vacant* ...	...	...	...	...	
	HONORARY MYOOK.					
1	U San Nyun, (A1), T.P.S.	...	1-6-24	Shwebo, Tabayin.	1-6-24	A.T.O.
	MYOTHUGYIS **HOLDING SPECIAL APPOINTMENTS AS MYOOKS.**					
1	U San Din, (A) ...	3	23-2-30	Kyauksè, Yeya-man.	23-2-30	Pay Rs. 85.
2	U Pe, (A) ...	3	8-9-20	Mandalay, Maymyo.	8-9-20	Offg. A.T.O. Hdqrs. Pyintha. Pay Rs. 50.

Digitized by Google

No.	Name.	Powers.	Date of appointment to Subordinate Civil Service.	Station.	Date of assumption of charge of present post.	Remarks.
	DEPUTY MYOOKS.					
	One hundred and sixteen on Rs. 150 a month.					
1	U Hla Aung Pru, (A) (P.s.)	1, 11(*a*), 12(*a*), 32.	5-7-22	Myingyan, Taungtha.	22-2-34	A.T.O.
2	U Phu Myint, (A) (P.s.)	2, 11(*a*), 12(*a*), 29, 32.	1-10-22	Henzada, Ingabu.	19-7-33	A.T.O.
3	U So Maung, (A) (P.)	1, 11, 12(*a*), 13, 16, 17.	1-12-23	Tharrawaddy, Nattalin.	...	Offg. T.O.
4	U Sein Ogh, (A) (P.s.)	2, 11, 12(*a*), 13, 16, 17, 32.	3-5-24	Henzada, Zalun.	13-12-33	A.T.O.
5	U Hla Gyaw, (A), (P.s.)	2,11,12(*a*)13 16, 17, 32.	4-12-25	Bhamo, Shwegu.	26-10-33	Offg. T.O.
6	U Nyi Lay Maung, (A) (P.s.)	1, 11, 12(*a*), 13,16,17,32.	11-2-26	Pyapôn, Dedaye.	16-5-34	Offg. T.O.
7	U Chan Tun, (A2) (P.s.)	1, 11, 13, 16, 17.	15-2-26	Pyapôn Bogale.	...	A.T.O.
8	U Htaik Tin, (A) (P.s.)	2, 11, 12, (*a*), 12 (*b*), 13,16,17, 29, 32.	1-5-26	Katha, Pinlebu.	11-11-33	Offg. T.O.
9	U Ba Thin, (A4) (P.s.)	1, 9, 11, 13, 16, 17, 32.	11-1-27	Hanthawaddy, Syriam.	...	A.T.O.
10	U Ba Ko, (A) (P.s.) ...	1, 11, 12 (*a*), 12(*b*), 13,16,17,32.	14-1-27	Maubin, Pantanaw.	30-10-33	Offg. T.O
11	U Pa, (A) (P.s.) ...	1, 9, 11, 12 (*a*),12(*b*), 13,16,17,19, 32,39,50,57.	21-1-27	Pakôkku, Pauk.	13-7-34	Offg. T.O.
12	*U Ba Thin*, (A5) (P.s.)	1, 9, 11, 12 (*a*), 12(*b*), 13, 16, 17, 26, 29, 32.	11-1-27	...	...	Lv. 4 mos., 12-11-34, C.P.D.
13	*U Sein Tun*, (A2) (P.s.)	1, 11, 12 (*a*), 13, 16,17,32,53.	10-1-27	...	...	Under suspension (with effect from 4-9-34).
14	U Tun Maung, (A3) (P.)	1, 11 (*a*), 12(*a*),12(*b*).	11-2-27	Maubin, Danubyu.	19-7-34	Offg. T.O.
15	U In Tit, (A) (P.s.) ...	2,11,12(*a*), 13, 16, 17, 32.	25-2-27	U.C., Mawlaik.	15-2-34	A.T.O.

Digitized by Google

No.	Name.	Powers.	Date of appointment to Subordinate Civil Service.	Station.	Date of assumption of charge of present post.	Remarks.
	MYOOKS—*concluded.*					
197	U Ba Nyein (A), (P.s.)	1, 11, 13, 16, 17, 32.	14-1-27	Myingyan, Kyauk-padaung	8-4-34	T.O.
198	U Bo Maung (A), (P.s.)	1,11,12(*a*), 12(*b*),13,16, 17, 32, 50.	6-1-27	Magwe, Taung-dwingyi.	18-1-34	T.O.
199	U Ba Thin (A7), (P.s.)	1,11,12(*a*), 13, 16, 17, 21, 32.	17-2-27	Shwebo, Ye-u.	25-11-33	T.O.
200	U Maung Maung Tin (A1), (P.s.)	1,9, 11, 13, 16,17,21,29, 32,39,50,57.	18-2-27	Magwe, (*Chauk*) Sale.	13-11-34	T.O
201	U On Shwe (A3), (P.s.)	1, 11 (*a*), 12(*a*), 12 (*b*),21,32.	23-2-27	Tharra-waddy, Letpadan (E).	13-10-34	T.O.
202	U Ba Shin (A2), (P.s.)	1, 11, 12 (*a*), 12(*b*), 13,16,17,32.	2-3-27	Prome, Pauk-kaung.	1-6-33	T.O.
203	Richard William Mundt) P.s.), (C.b.k.), (Tch.).	1, 11, 13, 16, 17, 32, 47, 47 (*a*).	23-2-27	Prome, Padaung.	...	T.O.
204	U Tun Shwe (A2), (P.s.)	1, 11, 13, 16, 17, 32.	21-2-27	Pegu, Nyaungle-bin (W.)	14-3-34	T.O.
205	U Tha Nyun (A), (P.s.)	1,9,11(*a*),12 (*a*),32,39, 50,53.	2-5-27	Mergui, Palaw.	18-4-33	T.O.
206	U Sein (A2), (P.) ...	1, 11, 13, 16, 17, 32.	17-5-27	Henzada, Lemyethna.	5-9-34	T.O
207 to 220	*Vacant* ...	...	...	...	...	
	HONORARY MYOOK.					
1	U San Nyun, (A1), T.P.S.	...	1-6-24	Shwebo, Tabayin.	1-6-24	A.T.O.
	***MYOTHUGYIS* HOLDING SPECIAL APPOINTMENTS AS MYOOKS.**					
1	U San Din, (A) ...	3	23-2-30	Kyauksè, Yeya-man.	23-2-30	Pay Rs. 85.
2	U Pe, (A) ...	3	8-9-20	Mandalay, Maymyo.	8-9-20	Offg. A.T.O. Hdqrs. Pyintha. Pay Rs. 50.

Digitized by Google

No	Name.	Powers.	Date of appointment to Subordinate Civil Service.	Station.	Date of assumption of charge of present post.	Remarks.
	DEPUTY MYOOKS.					
	One hundred and sixteen on Rs. 150 a month.					
1	U Hla Aung Pru, (A) (P.s.)	1, 11(*a*), 12(*a*), 32.	5-7-22	Myingyan, Taungtha.	22-2-34	A.T.O.
2	U Phu Myint, (A) (P.s.)	2, 11(*a*), 12(*a*), 29, 32.	1-10-22	Henzada, Ingabu.	19-7-33	A.T.O.
3	U So Maung, (A) (P.)	1, 11, 12(*a*), 13, 16, 17.	1-12-23	Tharrawaddy, Nattalin.	...	Offg. T.O.
4	U Sein Ogh, (A) (P.s.)	2, 11, 12(*a*), 13, 16, 17, 32.	3-5-24	Henzada, Zalun.	13-12-33	A.T.O.
5	U Hla Gyaw, (A), (P.s.)	2,11,12(*a*)13 16, 17, 32.	4-12-25	Bhamo, Shwegu.	26-10-33	Offg. T.O.
6	U Nyi Lay Maung, (A) (P.s.)	1, 11, 12(*a*), 13,16,17,32.	11-2-26	Pyapôn, Dedaye.	16-5-34	Offg. T.O.
7	U Chan Tun, (A2) (P.s.)	1, 11, 13, 16, 17.	15-2-26	Pyapôn Bogale.	...	A.T.O.
8	U Htaik Tin, (A) (P.s.)	2, 11, 12, (*a*), 12 (*b*), 13,16,17, 29, 32.	1-5-26	Katha, Pinlebu.	11-11-33	Offg. T.O.
9	U Ba Thin, (A4) (P.s.)	1, 9, 11, 13, 16, 17, 32.	11-1-27	Hanthawaddy, Syriam.	...	A.T.O.
10	U Ba Ko, (A) (P.s.) ...	1, 11, 12 (*a*), 12(*b*), 13,16,17,32.	14-1-27	Maubin, Pantanaw.	30-10-33	Offg. T.O
11	U Pa, (A) (P.s.) ...	1, 9, 11, 12 (*a*),12(*b*), 13,16,17,19, 32,39,50,57.	21-1-27	Pakôkku, Pauk.	13-7-34	Offg. T.O.
12	*U Ba Thin*, (A5) (P.s.)	1, 9, 11, 12 (*a*), 12(*b*), 13, 16, 17, 26, 29, 32.	11-1-27	...	...	Lv. 4 mos., 12-11-34, C.P.D.
13	*U Sein Tun*, (A2) (P.s.)	1, 11, 12 (*a*), 13, 16,17,32,53.	10-1-27	...	...	Under suspension (with effect from 4-9-34).
14	U Tun Maung, (A3) (P.)	1, 11 (*a*), 12(*a*),12(*b*).	11-2-27	Maubin, Danubyu.	19-7-34	Offg. T.O.
15	U In Tit, (A) (P.s.) ...	2,11,12(*a*), 13, 16, 17, 32.	25-2-27	U.C, Mawlaik.	15-2-34	A.T.O.

Digitized by Google

No.	Name.	Powers.	Date of appointment to Subordinate Civil Service.	Station.	Date of assumption of charge of present post.	Remarks.
	MYOOKS—*concluded.*					
197	U Ba Nyein (A), (P.s.)	1, 11, 13, 16, 17, 32.	14-1-27	Myingyan, Kyauk-padaung	8-4-34	T.O.
198	U Bo Maung (A), (P.s.)	1,11,12(*a*), 12(*b*),13,16, 17, 32, 50.	6-1-27	Magwe, Taung-dwingyi.	18-1-34	T.O.
199	U Ba Thin (A7), (P.s.)	1,11,12(*a*), 13, 16, 17, 21, 32.	17-2-27	Shwebo, Ye-u.	25-11-33	T.O.
200	U Maung Maung Tin (A1), (P.s.)	1,9, 11, 13, 16,17,21,29, 32,39,50,57.	18-2-27	Magwe, (*Chauk*) Sale.	13-11-34	T.O
201	U On Shwe (A3), (P.s.)	1, 11 (*a*), 12(*a*), 12 (*b*),21,32.	23-2-27	Tharra-waddy, Letpadan (E).	13-10-34	T.O.
202	U Ba Shin (A2), (P.s.)	1, 11, 12 (*a*), 12(*b*), 13,16,17,32.	2-3-27	Prome, Pauk-kaung.	1-6-33	T.O.
203	Richard William Mundt) P.s.), (C.b.k.), (Tch.).	1, 11, 13, 16, 17, 32, 47, 47 (*a*).	23-2-27	Prome, Padaung.	...	T.O.
204	U Tun Shwe (A2), (P.s.)	1, 11, 13, 16, 17, 32.	21-2-27	Pegu, Nyaungle-bin (W.)	14-3-34	T.O.
205	U Tha Nyun (A), (P.s.)	1,9,11(*a*),12 (*a*),32,39, 50,53.	2-5-27	Mergui, Palaw.	18-4-33	T.O.
206	U Sein (A2), (P.) ...	1, 11, 13, 16, 17, 32.	17-5-27	Henzada, Lemyethna.	5-9-34	T.O
207 to 220	*Vacant* ...	...	...	...	...	
	HONORARY MYOOK.					
1	U San Nyun, (A1), T.P.S.	...	1-6-24	Shwebo, Tabayin.	1-6-24	A.T.O.
	MYOTHUGYIS **HOLDING SPECIAL APPOINTMENTS AS MYO**					
1	U San Din, (A) ...	3	23-2-30	Kyauksè, Yeya-man.	23-2-30	Pay Rs.
2	U Pe, (A) ...	3	8-9-20	Mandalay, Maymyo.	8-9-20	Off

Digitized by Google

No	Name.	Powers.	Date of appointment to Subordinate Civil Service.	Station.	Date of assumption of charge of present post.	Remarks.
	DEPUTY MYOOKS.					
	One hundred and sixteen on Rs. 150 a month.					
1	U Hla Aung Pru, (A) (P.s.)	1, 11(*a*), 12(*a*), 32.	5-7-22	Myingyan, Taungtha.	22-2-34	A.T.O.
2	U Phu Myint, (A) (P.s.)	2, 11(*a*), 12(*a*), 29, 32.	1-10-22	Henzada, Ingabu.	19-7-33	A.T.O.
3	U So Maung, (A) (P.)	1, 11, 12(*a*), 13, 16, 17.	1-12-23	Tharrawaddy, Nattalin.	...	Offg. T.O.
4	U Sein Ogh, (A) (P.s.)	2, 11, 12(*a*), 13, 16, 17, 32.	3-5-24	Henzada, Zalun.	13-12-33	A.T.O.
5	U Hla Gyaw, (A), (P.s.)	2,11,12(*a*)13 16, 17, 32.	4-12-25	Bhamo, Shwegu.	26-10-33	Offg. T.O.
6	U Nyi Lay Maung, (A) (P.s.)	1, 11, 12(*a*), 13,16,17,32.	11-2-26	Pyapôn, Dedaye.	16-5-34	Offg. T.O.
7	U Chan Tun, (A2) (P.s.)	1, 11, 13, 16, 17.	15-2-26	Pyapôn Bogale.	...	A.T.O.
8	U Htaik Tin, (A) (P.s.)	2, 11, 12, (*a*), 12 (*b*), 13,16,17, 29, 32.	1-5-26	Katha, Pinlebu.	11-11-33	Offg. T.O.
9	U Ba Thin, (A4) (P.s.)	1, 9, 11, 13, 16, 17, 32.	11-1-27	Hanthawaddy, Syriam.	...	A.T.O.
10	U Ba Ko, (A) (P.s.) ...	1, 11, 12 (*a*), 1[illegible] 13,1[illegible]	14-1-27	Maubin, Pantanaw.	30-10-33	Offg. T.O
11	U Pa, (A) (P.s.)	1, 9 [illegible]	[illegible]-1-27	Pakôkku, Pauk.	13-7-34	Offg. T.O.
12	U Ba Thi	[illegible]	1-1-27	...	...	Lv. 4 mos., 12-11-34, C.P.D.
13	U Sein	[illegible]	10[illegible]	...	...	Under suspension (with effect from 4-9-34).
		[illegible]		[illegible]in, [illegible]byu.	19-7-34	Offg. T.O.
		[illegible]		[illegible]taik.	15-2-34	A.T.O.

Digitized by Google

No.	Name.	Powers.	Date of appointment to Subordinate Civil Service.	Station.	Date of assumption of charge of present post.	Remarks.
	DEPUTY MYOOKS—*continued.*					
16	U Tha Doe Aung, (A) (P.s.)	2, 11, 12 (*a*), 12 (*b*), 13,16,17,32.	9-3-27	Kyaukpyu	15-5-34	Offg. T.O.
17	U Hmyin (A), (P.s.) ...	1, 11, 12(*a*), 13,16,17,32.	19-2-27	Toungoo, Shwegyin.	28-12-33	Offg. T.O.
18	U Tin Pe (A2), (P.s.)	1, 11, 12(*a*), 1, 6, 17, 29, 32.	21-2-27	Henzada, Kyangin.	...	Offg. T.O.
19	U Lu Din (A2), (P.s.)	1, 11, 13, 16, 17, 32.	11-5-27	Myaungmya, Moulmeingyun.	22-6-34	A.T.O
20	U San Nyun (A2), (P.s.)	1, 12(*a*), 13, 16, 17, 26. 29, 32, 60.	23-4-27	Shwebo, Taze.	21-11-33	Offg. T.O.
21	U Ba Kyaing (A), (P.s.)	1, 9, 11, 12, 12(*b*)13,16, 17, 21, 32.	25-4-27	Pegu, Kawa.	7-9-33	Offg. T.O.
22	U Po Sein (A), (P.s.)	1, 11, 12*a*, 13, 16, 17, 32, 53.	28-4-27	Pakôkku, Yesagyo.	10-6-33	Offg. T.O.
23	U Po Htaik (A), (P.s.)	1, 11,13,16, 17, 21, 32.	6-5-27	Myingyan, Pagan.	21-5-32	Offg. T.O.
24	U Ba Yi (A), (P.s.) ...	1, 11, 12(*a*), 13, 16, 17, 32.	2-5-27	Insein, Taikkyi.	20-2-34	Offg. T.O.
25	U Ba Aung (A), (P.s.)	1, 11, 12(*a*), 12 (*b*), 13, 16, 17, 21, 26, 32.	9-5-27	Bassein, Ngathaing-gyaung (*Yegyi*).	6-10-34	Offg. T.O.
26	U E Maung (A), (P.s.)	1, 11, 12 (*a*), 12 (*b*), 13, 16,17,21,32.	18-8-27	N.S.S., Lashio.	29-12-33	Try. O. & H.Q.M.
27	U Kyi (A), (P.s.) ...	1, 9, 11, 12 (*a*), 13, 16, 17, 32, 39, 50, 57, 61	20-5-27	Minbu, Sagu.	26-10-32	Offg. T.O.
28	U Ba Tun (A4), (P.s.)	1, 11, 13, 16, 17, 32.	1-5-27	Bassein, Ngaputaw.	13-12-34	A.T.O.
29	U San Ku (A), (P.s.)	1, 11, 12(*a*), 13, 16, 17, 32.	29-4-27	Minbu, Salin.	10-11-34	A.T.O.
30	U Ba Tin (A12), (P.s.)	1, 11, 12 (*a*), 12(*b*), 13, 16,17,32,53.	28-4-27	Insein, Taikkyi.	17-5-34	A.M. & Sub. Try. O.
31	U Ba Su, (A) (P.s.) ...	2, 11, 12 (*a*), 13,16, 17, 32.	16-2-27	Insein, Tantabin.	...	A.T.O.

Digitized by Google

No.	Name.	Powers.	Date of appointment to Subordinate Civil Service.	Station.	Date of assumption of charge of present post.	Remarks.
		DEPUTY MYOOKS—*continued.*				
32	U Ba Maung, (A1) (P*s.)	2, 11, 13, 16, 17, 32.	27-1-28	Hanthawaddy, Twante.	1-8-34	A.T.O.
33	U Ba Win, (A) (P.s.)	1,9,11,12(*a*), 12(*b*), 13, 16,17,19,21, 26, 29, 32.	24-1-28	Pakôkku, Myaing.	16-8-34	Offg. T.O.
34	U Ba Kyi, (A) (P.s.)...	1,11, 12(*a*), 13, 16, 17,19,26,32.	22-1-28	Amherst, Ye.	...	A.T.O.
35	U Ba Sein, (A4) (P.s.)	1, 11, 12(*a*), 12(*b*), 13, 16, 17, 19, 21, 26, 32.	19-1-28	Toungoo, Yedashe.	21-6-33	Offg T.O.
36	U Bo Gyi, (A) (P.s.)...	1,11,12(*a*), 12(*b*),13,16, 17, 32.	26-1-28	Meiktila	19-10-34	Offg. T.O.
37	*U Ohn Pe*, (A), A.T.M. (P.s.)	1, 11, 13, 16, 17, 32	30-1-28	...	...	Lv., C.I.D.
38	U Po Hmat, (A) (P.s.)	1, 11, 13, 16, 17, 32.	5-5-28	Kyauksè, Singaing.	31-12-34	(Land revenue remission duty in Singaing Tsp.)
39	U Shwe Tin, (A) (P.s.)	1, 11, 13, 16, 17, 32.	30-4-27	Henzada Myanaung.	18-3-34	A.T.O.
40	U Musa, (A) (P.s.) ...	1, 9, 11, 12(*a*),13,16, 17, 32, 39, 50, 57.	27-4-28	Mandalay, Amarapura	3-1-34	Offg. T.O.
41	U Thein Maung (A2) (P.s.)	2,11,12(*a*), 13,16,17,32	7-5-28	Amherst, Kyain.	16-3-34	A.T.O.
42	U Kin Gyi, (A) (P*s)	2, 11, 13, 16, 17, 32.	1-5-28	Tharrawaddy, Monyo.	...	A.T.O.
43	U Po Wun (A) (P) ...	2, 11, 13, 16.17,32.	4-6-28	Bassein, Thabaung.	...	A.T.O.
44	U Pu (A1) (P.s) ...	1, 11, 12(*a*), 13,16,17, 18, 32.	3-5-28	Pegu, Thanatpin.	4-9-34	Offg. T.O.
45	U Tin Baw, (A) (P.s.)	1, 11, 13, 16,17,32.	16-5-28	Insein ...	12-11-34	A T.O.
46	U Ba Shein, (A4) (P s)	1, 11, 12(*a*), 2(*b*), 13, 16, 17, 26, 32.	4-5-28	Yamèthin, Lewe.	20-10-34	A.T.O
47	U Ba E (A2) (P.s.) ...	1, 11, 12(*a*) 13, 16, 17, 32.	1-5-28	Tharrawadd, Zigon.	...	A.T O.
48	C. A. Turner, (P.s.) ...	1, 12(*a*), 12(*b*).	2-5-28	Pakôkku, Yesagyo	6-1-34	A T.O
49	U Ba Than, (A10) (P.s.)	1, 11, 13, 16, 17, 32.	4-6-28	Amherst, Ye.		Offg. T O
50	U Tin (A10) (P s.) ...	1, 11, 13, 16, 17, 32.	4-5-28	Myaungmya, Einme.	7-3-34	A T O

Digitized by Google

No.	Name.	Powers.	Date of appointment to Subordinate Civil Service.	Station.	Date of assumption of charge of present post.	Remarks.
		DEPUTY MYOOKS—*continued.*				
51	U Ba Oh, (A) (P.s.)...	1, 11, 12(*a*), 13, 16, 17, 26, 29, 32.	10-5-28	Sagaing, Myinmu.	24-3-34	Offg. T.O.
52	U Ba So, (A) (P.s.) ...	2, 11, 12(*a*), 13, 16, 17, 29, 32.	7-5-28	Maubin, Pantanaw.	...	*Ink.* (Pantanaw and Danubyu Tsps.)
53	U San Min, (A) (P.s.)	1, 11, 13, 16,17,21,32.	8-5-28	Tavoy, Thayetchaung.	...	Offg. T.O.
54	U Tha Yun, (A) (P.s.)	1, 11, 12(*a*), 13, 16, 17, 32.	1-5-28	Prome, Paungdè.	19-7-34	A.T.O.
55	U Mra Aung, (A) (P.s.)	2, 11, 12(*a*), 13, 16, 17, 26, 32	16-5-28	Akyab, Myohaung.	11-9-33	A.T.O.
56	U Hla Pe, (A3) (*a*) (P.s.)	2, 11, 12(*a*), 12(*b*), 13, 16, 17, 26, 32.	16-6-28	Minbu, Sidoktaya.	26-10-31	Offg. T.O.
57	U Kyi Maung, (A)(P.s.)	2, 11, 12(*b*), 13, 16, 17, 29, 32.	23-5-28	Magwe, Yenangyaung.	15-9-32	A.T.O.
58	U Tun Yin, (A2) (P.s.) (Ckc.)	1, 11, 12(*a*), 12(*b*), 13, 16, 17, 29, 47.	8-5-28	Chin Hills, Haka.	27-11-34	Sub.-Try. O.
59	U Khin, (A) (P.s.) ...	2, 11, 12 (*a*), 13, 16, 17, 32.	1-5-28	Yamèthin	29-12-34	(Land revenue remission duty in the Yamèthin Subdn.)
60	U Hla Baw, (A3) (P.s.)	1, 11, 13, 16, 17, 32, 58.	8-5-28	Pyapôn	11-10-34	A.T.O.
61	U Thein Han (A) (P.s.)	2, 9, 11, 12, (*a*), 12(*b*) 13, 16, 17, 32.	1-5-28	Mergui, Bôkpyin.	20-10-34	Offg. T.O.
62	U Hla Myint, (A) (P.s.)	2, 11(*a*), 12(*b*), 32, 52.	5-5-28	Akyab ...	...	A.T.O.
63	U Kyi Shwe (A), (P.s.)	1, 9, 11, 12(*a*), 13, 16, 17, 26, 32, 53.	23-4-29	Mergui, Tenasserim.	29-5-34	Offg. T.O.
64	*U San Lwin*, (A) (P.s.)	2, 11, 13, 16, 17, 32.	27-4-29	...	...	Lv. 4 mos., 15-11-34, C.I.D.
65	U Aye Pe (A) (P). ...	1, 11, 13, 16, 17, 21, 32.	23-4-29	Hanthawaddy, Thôngwa.	...	Offg. T.O.
66	U Ba Tha (A3) (P*)	1, 11, 13, 16, 17, 32.	10-5-29	Sagaing, Myaung.	8-5-34	Offg. T.O.

(*a*) To be employed in sub-montane townships only.

Digitized by Google

No.	Name.	Powers.	Date of appointment to Subordinate Civil Service.	Station.	Date of assumption of charge of present post.	Remarks.
	DEPUTY MYOOKS—*continued.*					
67	U Maung Maung Than (A) (P.s.)	1,11,12(*a*), 12(*b*),13,16, 17, 26, 29, 32, 38.	24-4-29	Meiktila, Mahlaing.	23-12-34	Offg. T.O.
68	U Win Maung (A) (P.s.)	1, 11, 13, 16, 17, 32.	23-4-29	Maubin, Yandoon.	...	A.T.O.
69	U Ba Thaung (A3) (P.s.)	1,11,12(*a*), 12 (*b*),13, 16,17,32.	26-4-29	Mandalay, Singu.	...	A.T.O.
70	U Ba Myaing (A) (P.s.)	1,11,12(*a*), 13,16,17, 32.	9-5-29	Shwebo, Tabayin.	28-12-34	Offg. T.O.
71	U San Maung (A) (P.s.)	1, 11, 12(*a*) 13, 16, 17, 32.	25-4-29	Pegu ...	22-12-34	A.T.O.
72	U Tun Pe (A3) (P.s.)	2,11,12(*a*), 13,16,17,32.	23-4-29	Amherst, Kawkareik	...	A.T.O.
73	U Hla Tin (A3) (P.s.)	2,11,12(*a*), 13,16,17,32.	23-4-29	Prome, Shwedaung.	1-8-34	A.T.O.
74	U Kin Maung Lwin (A) (P.s.)	1,11,12(*a*), 12, (*b*), 13, 16,17, 32.	24-4-29	Yamèthin, Pyin-mana.	18-10-34	A.T.O.
75	U Pe (A9) (P.s.) ...	1,11,13,16, 17,32,37.	27-4-29	U.C., Kalemyo.	15-10-33	Offg. T.O.
76	U Kyaw Nyun (A3) (P*s.)	1,11,12(*a*), 13,16,17, 32.	25-4-29	Pakôkku, Myaing.	24-1-34	A.T.O.
77	U Ba Wan (A2) (P.s.)	1,11,12(*a*), 12(*b*),13,16, 17,26,29,32, 38.	30-4-29	Minbu, Pwinbyu.	12-9-34	Offg. T.O
78	U Hin Htwe (A) (P*s.)	1	30-4-29	Prome.	...	A.T.O.
79	U Chit Tin (A) (P.s.)	1,11,12(*a*), 13,16,17,32.	29-4-29	Maubin, Danubyu.	11-5-32	A.T.O.
80	U Toe Maung (A), (P.s.)	1,11,13,16, 17,21,32.	25-4-29	Maubin	5-6-34	*Ink.* (Maubin and Yandoon Tsps.).
81	U Nyo (A) (P.s.) ...	1, 11, 13, 16, 17, 32.	29-4-29	S.S.S., Kalaw.	14-8-33	Sub-Try. O. & A.M.
82	L. Kyone Hain (A) (P.*s.)	1, 12(*a*)	31-5-30	Toungoo, Pyu.	15-11-34	A.T.O.
83	U Tun Shein (A) (P.s.)	2, 12(*a*)	2-6-30	Pegu, Nyaunglebin (E).	24-10-34	A.T.O.
84	U Ko Ko Gyi, (A3), (P.s.)	2, 11, 12(*a*), 13,16,17,32.	6-5-29	Magwe, Taung-dwingyi.	2-8-34	A.T.O.

Digitized by Google

No.	Name.	Powers.	Date of appointment to Subordinate Civil Service.	Station.	Date of assumption of charge of present post.	Remarks.
		MYOOKS—*continued.*				
143	U Aung Sein, (A) (P.s.)	1, 9, 11, 12, 12(*a*), 12(*b*), 13, 16, 17, 21, 32.	14-12-25	Hanthawaddy, Kungyangon (N).	17-11-30	T.O.
144	U Po Kyaw, (A) (P.s.)	1, 11, 12, 12(*a*), 13, 16, 17, 26, 29, 32, 38.	22-12-25	Thayetnyo, Kama.	13-12-54	T.O.
145	*U Ba Than*, (A8) (P.s.)	1, 9, 11, 12(*a*), 13, 16, 17, 21, 32, 38, 39 50, 57.	15-11-25	...	...	Lv. 8 mos. 24-7-34, C.T.D. (M.C.)
146	U Aung Pe, (A2) (P.s.)	1, 9, 11, 12(*a*), 12(*b*), 13, 16, 17, 21, 32, 39, 50, 57.	9-12-25	Bassein, Bassein (E).	19-8-33	T.O.
147	U Pe Nyein, (A) (P.s.)	1, 9, 11, 12, 12(*a*), 13, 16, 17, 21, 26, 32, 34, 38, 39, 50, 61.	28-11-25	Pegu, Daiku.	18-10-34	T.O.
148	U Ko Lay, (A) (P.s.)	1, 11, 12(*a*), 13, 16, 17, 32.	1-12-25	Tharrawaddy, Minhla (W).	14-6-30	T.O.
149	U Pe Hlwe, (A) (P.s.)	1, 9, 11(*a*), 12(*a*), 21, 32	4-2-26	Tavoy, Launglon.	15-8-32	T.O.
150	U Ba Thein, (A9) (P.s.)	1, 9, 11, 12(*a*), 12(*b*), 13, 16, 17, 26, 29, 32, 38.	4-2-26	Insein, Tantabin.	25-8-34	T.O.
151	U Thi Hla, (A) (P.s.)	1, 11, 12(*a*) 13, 16, 17, 19, 21, 32.	1-2-26	Shwebo	12-5-34	T.O.
152	*U Kyaw Nyun*, (A2) (P.s.)	1, 11, 12(*a*), 12(*b*), 13, 16, 17, 32.	1-2-26	...	...	Lv. 1 yr. 10 mos. 28 days, 30-6-33, C.I.D.
153	U Kyi Myin, (A) (P.s.)	1, 9, 11, 12(*a*), 13, 16, 17, 21, 33, 39, 50, 57.	2 -3-26	Myitkyina	5-7-33	T.O.

Digitized by Google

No.	Name.	Powers.	Date of appointment to Subordinate Civil Service.	Station.	Date of assumption of charge of present post.	Remarks.
	MYOOKS—*continued.*					
154	*U Tun Sein*, (A) (P s.)	1, 9, 11, 12 (*a*) 12 (*b*), 13, 16, 17, 21, 29, 32.	6-2-26	...	...	Lv. 4 mos., 24-11-34, C.I.D.
155	U Wan Maung, (A) (P.s.)	1, 11, 13, 16, 17, 19, 32.	22-2-26	Meiktila, Wundwin.	17-3-34	T.O.
156	U Ba Ohn, (A2) (P.s.)	1, 9, 11, 12(*a*), 12(*b*) 13, 16, 17, 19, 29, 32.	6-2-26	Myaung-mya.	25-2-34	T.O.
157	U San Hla, (A) (P.s.)	2, 11(*a*), 12(*a*), 12(*b*), 26, 29, 32, 38.	8-2-26	Akyab, Kyauktaw.	5-1-33	T.O.
158	U Ba E (A1), (P.s.) ...	1, 11, 12(*a*), 12(*b*), 13, 16, 17, 21, 32.	9-2-26	Amherst, Mudon.	...	T.O.
159	U Ba Thein, (A7) (P.s.)	1, 11, 12 (*a*), 13, 16, 17, 19, 21, 32.	19-10-23	Pyapôn, Kyaiklat.	26-1-34	T.O.
160	U Thaung Pe, (A) (P.s.)	1, 11, 12(*a*), 12(*b*), 13, 16, 17, 32.	10-5-24	Insein, Hlegu.	8-11-34	T.O.
161	*U Ba Thein*, (A8) (P.s.)	1, 11, 12(*a*), 12(*b*) 16, 17, 18, 32.	8-5-24	...	...	Lv. 4 mos., C.I.D.
162	U Tha Dut, (A) (S.r.m.) (*a*) †.	2, 11, 12(*a*), 13, 16, 17, 32.	5-12-25	Pakôkku, Tilin.	8-10-29	T.O.
163	U Than Maung, (A) (P.s.)	1, 11, 12(*a*), 13, 16, 17, 32.	5-12-25	Magwe, Yenan-gyaung.	1-11-34	Sub.-Try. O.
164	*U Hla*, (A) (P.s.) ...	1, 11, 12(*a*), 13, 16, 17, 32.	2-2-26	...	...	Lv. 4 mos., 1-12-34, C.P.D.
165	U Maung Maung Gyi, (A) (P.s.)	1, 11, 12(*a*), 12(*b*), 13, 16, 17, 26, 32, 39, 50, 57.	5-12-25	Katha ...	16-5-33	T.O.
166	U Ba Hnan, (A) (P.s.)	1, 11(*a*), 12(*a*).	4-12-24	...	...	(Posted to Magwe Division).
167	U Ba Than, (A6) (P.s.)	1, 12 (*a*)	2-12-24	Tavoy, Yebyu.	6-9-32	T.O.

(*a*) To be employed in sub-montane townships only
† Exempted from passing examinations.

Digitized by Google

No.	Name.	Powers.	Date of appointment to Subordinate Civil Service.	Station.	Date of assumption of charge of present post.	Remarks.
		MYOOKS—*continued.*				
168	U Cho, (A) (P.s.) ...	1.9,11,12(*a*) 13,16,17,32, 39,50,57.	1-2-26	Tharrawaddy.	...	*Ak.* (as a temporary measure).
169	*U Ba Ba*, (A) (P.s.) ...	1, 9, 11, 12(*a*), 13, 16, 17, 21, 32.	5-2-26	...	...	Under suspension w.e. from 16-12-33.
170	U Tun Pe, (A2) (P.s.)	1,11,12, 12 (*a*), 13, 16, 17,19,21,32.	27-4-26	Myitkyina, Mogaung	5-7-33	T.O.
171	U Aye Maung, (A) (P.s.)	1, 11, 12, (*a*), 13, 16, 17, 32.	29-4-26	Myaungmya, Moulmeingyun.	...	T.O.
172	*U Ba Htike*, (A) (P.s.)	1, 11, 12, (*a*),13, 16, 17, 19, 32.	8-1-27	...	...	Lv. 1 mth 1-1-35, C. Mdy. D.
173	U On Pe, (A3) (P s.)	1,9,11,12(*a*), 13,16,17,21, 32,39,50,57.	16-1-27	Thayetmyo Allanmyo.	16-12-33	T.O.
174	U Ba Thit, (A) (P.s.)	1, 11, 12, 12 (*a*), 13,16, 17, 32.	13-1-27	U.C., Homalin.	12-5-34	T.O.
175	U Maung Gyee, (A) (P.s.)	2, 11 (*a*), 12(*a*).	15-1-27	Maubin, Yandoon.	1-1-34	T.O.
176	U Tin, (A2) (P.s.) ...	1, 11 (*a*), 12(*a*),23.32.	10-1-27	L.C., Pale.	27-4-34	T.O.
177	U Ngwe, (A) (P.s.) ...	1, 9, 11, 13,16,19,32, 36,39,45,50.	11-1-27	Mandalay, Singu.	9-12-33	T.O.
178	U Kwan Yin, (A) (P.s.)	1,9,11,13,17 21,39.50,57, 61.	10-1-27	Amherst, Kawkareik.	...	T.O.
179	U Hla Tin, (A2) (P.s.)	1, 11, 12, 12(*a*), 13, 16, 17, 32.	8-1-27	L.C., Ayadaw.	12-3-32	T.O.
180	U Po Myit, (A5) (P.s.)	1, 9, 11, 12 (*a*), 13, 16, 17, 21, 32, 39,50,57,61	22-1-27	Myingyan	24-9-32	T.O.
181	U Nan Nwe, (A) (P.s.)	1, 11, 12 (*a*), 13, 16, 19, 21, 26,29,32,34.	11-1-27	Kyaukse, Singaing.	17-9-34	T.O.
182	U Min Sein, (A) (P.s.)	1, 11, 12 (*a*), 12 (*b*), 13,16,17,32.	8-1-27	Hanthawaddy, Twante.	3-11-33	T.O.
183	*U Ko Ko*, (A) (P.s.) ...	1, 11, 12 (*a*),12 (*b*), 13,16,17,32.	21-1-27	...	...	Lv. 3 mos., 26 days, C.I.D.
184	U Po Tin (A) (P.s.) ...	2, 11, 12 (*a*), 13, 16, 17, 32.	9-2-27	Amherst, Kyaikmaraw.	23-11-33	T.O.

Digitized by Google

No.	Name.	Powers.	Date of appointment to Subordinate Civil Service.	Station.	Date of assumption of charge of present post.	Remarks.
		MYOOKS—*continued.*				
185	U Thein Pe, (A2) (P.s.)	1, 9, 11, 12 *a*), 12 (*b*), 13, 16, 17, 26, 29, 32, 38.	12-1-27	Hanthawaddy, Kungyangôn (S)	7-1-34	T.O.
186	U Pe Nyun, (A) (P.s.)	1, 9, 11, 12 (*a*), 13, 16, 17, 19, 26, 29, 32.	17-1-27	Thayetmyo, Sinbaungwe.	8-11-34	T.O.
187	U Tun On, (A) (P.s.)	1, 11, 12 (*a*), 12 (*b*), 13, 16, 17, 26, 29, 32, 34, 38, 39, 50.	16-1-27	Yamèthin	22-8-33	T.O.
188	U Aung So, (A) (*a*) (P.s.)	1, 11, 12 (*a*), 13, 16, 17, 26, 32.	12-1-27	Minbu, Ngape.	31-12-27	T.O.
189	U Ba Thin, (A6) (P.s.)	1, 11, 12 (*a*), 13, 16, 17, 32.	17-1-27	Akyab, Buthidaung.	28-10-33	T.O.
190	U Ba San, (A) (P.s.)...	1, 11, 13, 16, 17, 32.	3-1-27	Thayetmyo.	13-1-34	T.O.
191	U Nyi Bu, (A2) (P.s.)	1, 9, 11, 12, 12 (*a*), 13, 16, 17, 21, 26, 32, 34, 39, 50.	10-1-27	Tharrawaddy, Letpadan (W).	12-10-34	T.O.
192	U Chit Khin, (A) (P.s.)	1, 11, 12 (*a*), 13, 16, 17, 32.	17-1-27	Amherst, Kyain.	16-5-34	T.O.
193	U Ba Taw, (A) (P.s.)	1, 11, 13, 16, 17, 32.	2-5-24	Shwebo, Kyunhla.	8-12-31	T.O.
194	U Nyi Bu, (A1) (P.s.)	1, 9, 11, 12 (*a*), 16, 17, 32, 39, 50, 57.	8-12-24	Toungoo, Oktwin.	24-7-34	T.O.
195	U On Pe (A2) (P.s.) ...	1, 11, 12 (*a*), 13, 16, 17, 32, 61.	1-12-25	Sandoway, Gwa.	17-2-32	T.O.
196	U Pyo, (A) (*a*)† ...	2, 11, 12, (*a*), 13, 16, 17, 32.	5-3-26	Pakôkku, Saw.	15-1-34	T.O.

(*a*) To be employed in sub-montane townships only.
† Exempted from passing examinations.

Digitized by Google

No.	Name.	Powers.	Date of appointment to Subordinate Civil Service.	Station.	Date of assumption of charge of present post.	Remarks.
			MYOOKS—*continued.*			
168	U Cho, (A) (P.s.) ...	1,9,11,12(*a*) 13,16,17,32, 39,50,57.	1-2-26	Tharrawaddy.	...	*Ak.* (as a temporary measure).
169	*U Ba Ba*, (A) (P.s.) ...	1, 9, 11, 12(*a*), 13, 16, 17, 21, 32.	5-2-26	...	...	Under suspension w.e. from 16-12-33.
170	U Tun Pe, (A2) (P.s.)	1,11,12, 12 (*a*), 13, 16, 17,19,21,32.	27-4-26	Myitkyina, Mogaung	5-7-33	T.O.
171	U Aye Maung, (A) (P.s.)	1, 11, 12, (*a*), 13, 16, 17, 32.	29-4-26	Myaungmya, Moulmeingyun.	...	T.O.
172	*U Ba Htike*, (A) (P.s.)	1, 11, 12, (*a*),13, 16, 17, 19, 32.	8-1-27	...	...	Lv. 1 mth 1-1-35, C. Mdy. D.
173	U On Pe, (A3) (P.s.)	1,9,11,12(*a*), 13,16,17,21, 32,39,50,57.	16-1-27	Thayetmyo Allanmyo.	16-12-33	T.O.
174	U Ba Thit, (A) (P.s.)	1, 11, 12, 12 (*a*), 13,16, 17, 32.	13-1-27	U.C., Homalin.	12-5-34	T.O.
175	U Maung Gyee, (A) (P.s.)	2, 11 (*a*), 12(*a*).	15-1-27	Maubin, Yandoon.	1-1-34	T.O.
176	U Tin, (A2) (P.s.) ...	1, 11 (*a*), 12(*a*),23,32.	10-1-27	L.C., Pale.	27-4-34	T.O.
177	U Ngwe, (A) (P.s.) ...	1, 9, 11, 13,16,19,32, 36,39,45,50.	11-1-27	Mandalay, Singu.	9-12-33	T.O.
178	U Kwan Yin, (A) (P.s.)	1,9,11,13,17 21,39,50,57, 61.	10-1-27	Amherst, Kawkareik.	...	T.O.
179	U Hla Tin, (A2) (P.s.)	1, 11, 12, 12(*a*), 13, 16, 17, 32.	8-1-27	L.C., Ayadaw.	12-3-32	T.O.
180	U Po Myit, (A5) (P.s.)	1, 9, 11, 12 (*a*), 13, 16, 17, 21, 32, 39,50,57,61	22-1-27	Myingyan	24-9-32	T.O.
181	U Nan Nwe, (A) (P.s.)	1, 11, 12 (*a*), 13, 16, 19, 21, 26,29,32,34.	11-1-27	Kyaukse, Singaing.	17-9-34	T.O.
182	U Min Sein, (A) (P.s.)	1, 11, 12 (*a*), 12 (*b*), 13,16,17,32.	8-1-27	Hanthawaddy, Twante.	3-11-33	T.O.
183	*U Ko Ko*, (A) (P.s.) ...	1, 11, 12 (*a*),12(*b*), 13,16,17,32.	21-1-27	...	...	Lv. 3 mos., 26 days, C.I.D.
184	U Po Tin (A) (P.s.) ...	2, 11, 12 (*a*), 13, 16, 17, 32.	9-2-27	Amherst, Kyaikmaraw.	23-11-33	T.O.

Digitized by Google

No.	Name.	Powers.	Date of appointment to Subordinate Civil Service.	Station.	Date of assumption of charge of present post.	Remarks.
		MYOOKS—*continued.*				
185	U Thein Pe, (A2) (P.s.)	1, 9, 11, 12 (*a*), 12 (*b*), 13, 16, 17, 26, 29, 32, 38.	12-1-27	Hanthawaddy, Kungyangôn (S)	7-1-34	T.O.
186	U Pe Nyun, (A) (P.s.)	1, 9, 11, 12 (*a*), 13, 16, 17, 19, 26, 29, 32.	17-1-27	Thayetmyo, Sinbaungwe.	8-11-34	T.O.
187	U Tun On, (A) (P.s.)	1, 11, 12 (*a*), 12 (*b*), 13, 16, 17, 26, 29, 32, 34, 38, 39, 50.	16-1-27	Yamèthin	22-8-33	T.O.
188	U Aung So, (A) (*a*) (P.s.)	1, 11, 12 (*a*), 13, 16, 17, 26, 32.	12-1-27	Minbu, Ngape.	31-12-27	T.O.
189	U Ba Thin, (A6) (P.s.)	1, 11, 12 (*a*), 13, 16, 17, 32.	17-1-27	Akyab, Buthidaung.	28-10-33	T.O.
190	U Ba San, (A) (P.s.)...	1, 11, 13, 16, 17, 32.	3-1-27	Thayetmyo.	13-1-34	T.O.
191	U Nyi Bu, (A2) (P.s.)	1, 9, 11, 12, 12 (*a*), 13, 16, 17, 21, 26, 32, 34, 39, 50.	10-1-27	Tharrawaddy, Letpadan (W).	12-10-34	T.O.
192	U Chit Khin, (A) (P.s.)	1, 11, 12 (*a*), 13, 16, 17, 32.	17-1-27	Amherst, Kyain.	16-5-34	T.O.
193	U Ba Taw, (A) (P.s.)	1, 11, 13, 16, 17, 32.	2-5-24	Shwebo, Kyunhla.	8-12-31	T.O.
194	U Nyi Bu, (A1) (P.s.)	1, 9, 11, 12 (*a*), 16, 17, 32, 39, 50, 57.	8-12-24	Toungoo, Oktwin.	24-7-34	T.O.
195	U On Pe (A2) (P.s.) ...	1, 11, 12 (*a*), 13, 16, 17, 32, 61.	1-12-25	Sandoway, Gwa.	17-2-32	T.O.
196	U Pyo, (A) (*a*)† ...	2, 11, 12, (*a*), 13, 16, 17, 32.	5-3-26	Pakôkku, Saw.	15-1-34	T.O.

(*a*) To be employed in sub-montane townships only.
† Exempted from passing examinations.

Digitized by Google

No.	Name.	Powers.	Date of appointment to Subordinate Civil Service.	Station.	Date of assumption of charge of present post.	Remarks.
	MYOOKS—*concluded.*					
197	U Ba Nyein (A), (P.s.)	1, 11, 13, 16, 17, 32.	14-1-27	Myingyan, Kyauk-padaung	8-4-34	T.O.
198	U Bo Maung (A), (P.s.)	1,11,12(*a*), 12(*b*),13,16, 17, 32, 50.	6-1-27	Magwe, Taung-dwingyi.	18-1-34	T.O.
199	U Ba Thin (A7), (P.s.)	1,11,12(*a*), 13, 16, 17, 21, 32.	17-2-27	Shwebo, Ye-u.	25-11-33	T.O.
200	U Maung Maung Tin (A1), (P.s.)	1, 9, 11, 13, 16,17,21,29, 32,39,50,57.	18-2-27	Magwe, (*Chauk*) Sale.	13-11-34	T.O
201	U On Shwe (A3), (P.s.)	1, 11 (*a*), 12(*a*), 12 (*b*),21,32.	23-2-27	Tharra-waddy, Letpadan (E).	13-10-34	T.O.
202	U Ba Shin (A2), (P.s.)	1, 11, 12 (*a*), 12(*b*), 13,16,17,32.	2-3-27	Prome, Pauk-kaung.	1-6-33	T.O.
203	Richard William Mundt) P.s.), (C.b.k.), (Tch.).	1, 11, 13, 16, 17, 32, 47, 47 (*a*).	23-2-27	Prome, Padaung.	...	T.O.
204	U Tun Shwe (A2), (P.s.)	1, 11, 13, 16, 17, 32.	21-2-27	Pegu, Nyaungle-bin (W.)	14-3-34	T.O.
205	U Tha Nyun (A), (P.s.)	1,9,11(*a*),12 (*a*),32,39, 50,53.	2-5-27	Mergui, Palaw.	18-4-33	T.O.
206	U Sein (A2), (P.) ...	1, 11, 13, 16, 17, 32.	17-5-27	Henzada, Lemyethna.	5-9-34	T.O
207 to 220	*Vacant* ...	...	...	...	...	
	HONORARY MYOOK.					
1	U San Nyun, (A1), T.P.S.	...	1-6-24	Shwebo, Tabayin.	1-6-24	A.T.O.
	MYOTHUGYIS **HOLDING SPECIAL APPOINTMENTS AS MYOOKS.**					
1	U San Din, (A) ...	3	23-2-30	Kyauksè, Yeya-man.	23-2-30	Pay Rs. 85.
2	U Pe, (A) ...	3	8-9-20	Mandalay, Maymyo.	8-9-20	Offg. A.T.O. Hdqrs. Pyintha. Pay Rs. 50.

Digitized by Google

No.	Name.	Powers.	Date of appointment to Subordinate Civil Service.	Station.	Date of assumption of charge of present post.	Remarks.
	DEPUTY MYOOKS.					
	One hundred and sixteen on Rs. 150 a month.					
1	U Hla Aung Pru, (A) (P.s.)	1, 11(*a*), 12(*a*), 32.	5-7-22	Myingyan, Taungtha.	22-2-34	A.T.O.
2	U Phu Myint, (A) (P.s.)	2, 11(*a*), 12(*a*), 29, 32.	1-10-22	Henzada, Ingabu.	19-7-33	A.T.O.
3	U So Maung, (A) (P.)	1, 11, 12(*a*), 13, 16, 17.	1-12-23	Tharrawaddy, Nattalin.	...	Offg. T.O.
4	U Sein Ogh, (A) (P.s.)	2, 11, 12(*a*), 13, 16, 17, 32.	3-5-24	Henzada, Zalun.	13-12-33	A.T.O.
5	U Hla Gyaw, (A), (P.s.)	2,11,12(*a*)13 16, 17, 32.	4-12-25	Bhamo, Shwegu.	26-10-33	Offg. T.O.
6	U Nyi Lay Maung, (A) (P.s.)	1, 11, 12(*a*), 13,16,17,32.	11-2-26	Pyapôn, Dedaye.	16-5-34	Offg. T.O.
7	U Chan Tun, (A2) (P.s.)	1, 11, 13, 16, 17.	15-2-26	Pyapôn Bogale.	...	A.T.O.
8	U Htaik Tin, (A) (P.s.)	2, 11, 12, (*a*), 12 (*b*), 13,16,17, 29, 32.	1-5-26	Katha, Pinlebu.	11-11-33	Offg. T.O.
9	U Ba Thin, (A4) (P.s.)	1, 9, 11, 13, 16, 17, 32.	11-1-27	Hanthawaddy, Syriam.	...	A.T.O.
10	U Ba Ko, (A) (P.s.) ...	1, 11, 12 (*a*), 12(*b*), 13,16,17,32.	14-1-27	Maubin, Pantanaw.	30-10-33	Offg. T.O
11	U Pa, (A) (P.s.) ...	1, 9, 11, 12 (*a*),12(*b*), 13,16,17,19, 32,39,50,57.	21-1-27	Pakôkku, Pauk.	13-7-34	Offg. T.O.
12	*U Ba Thin*, (A5) (P.s.)	1, 9, 11, 12 (*a*), 12(*b*), 13, 16, 17, 26, 29, 32.	11-1-27	...	...	Lv. 4 mos., 12-11-34, C.P.D.
13	*U Sein Tun*, (A2) (P.s.)	1, 11, 12 (*a*), 13, 16,17,32,53.	10-1-27	...	...	Under suspension (with effect from 4-9-34).
14	U Tun Maung, (A3) (P.)	1, 11 (*a*), 12(*a*),12(*b*).	11-2-27	Maubin, Danubyu.	19-7-34	Offg. T.O.
15	U In Tit, (A) (P.s.) ...	2,11,12(*a*), 13, 16, 17, 32.	25-2-27	U.C, Mawlaik.	15-2-34	A.T.O.

Digitized by Google

No.	Name.	Powers.	Date of appointment to Subordinate Civil Service.	Station.	Date of assumption of charge of present post.	Remarks.
		DEPUTY MYOOKS—*continued.*				
16	U Tha Doe Aung, (A) (P.s.)	2, 11, 12 (*a*), 12 (*b*), 13,16,17,32.	9-3-27	Kyaukpyu	15-5-34	Offg. T.O.
17	U Hmyin (A), (P.s.) ...	1, 11, 12(*a*), 13,16,17,32.	19-2-27	Toungoo, Shwegyin.	28-12-33	Offg. T.O.
18	U Tin Pe (A2), (P.s.)	1, 11, 12(*a*), 1, 6, 17, 29, 32.	21-2-27	Henzada, Kyangin.	...	Offg. T.O.
19	U Lu Din (A2), (P.s.)	1, 11, 13, 16, 17, 32.	11-5-27	Myaungmya, Moulmeingyun.	22-6-34	A.T.O.
20	U San Nyun (A2), (P.s.)	1, 12(*a*), 13, 16, 17, 26, 29, 32, 60.	23-4-27	Shwebo, Taze.	21-11-33	Offg. T.O.
21	U Ba Kyaing (A), (P.s.)	1, 9, 11, 12, 12(*b*) 13,16, 17, 21, 32.	25-4-27	Pegu, Kawa.	7-9-33	Offg. T.O.
22	U Po Sein (A), (P.s.)	1, 11, 12*a*, 13, 16, 17, 32, 53.	28-4-27	Pakôkku, Yesagyo.	10-6-33	Offg. T.O.
23	U Po Htaik (A), (P.s.)	1, 11, 13, 16, 17, 21, 32.	6-5-27	Myingyan, Pagan.	21-5-32	Offg. T.O.
24	U Ba Yi (A), (P.s.) ...	1, 11, 12(*a*), 13, 16, 17, 32.	2-5-27	Insein, Taikkyi.	20-2-34	Offg. T.O.
25	U Ba Aung (A), (P.s.)	1, 11, 12(*a*), 12(*b*), 13, 16, 17, 21, 26, 32.	9-5-27	Bassein, Ngathaing-gyaung (*Yegyi*).	6-10-34	Offg. T.O.
26	U E Maung (A), (P.s.)	1, 11, 12(*a*), 12 *b*), 13, 16,17,21,32.	18-8-27	N.S.S., Lashio.	29-12-33	Try. O. & H.Q.M.
27	U Kyi (A), (P.s.) ...	1, 9, 11, 12 (*a*), 13, 16, 17, 32, 39, 50, 57, 61	20-5-27	Minbu, Sagu.	26-10-32	Offg. T.O.
28	U Ba Tun (A4), (P.s.)	1, 11, 13, 16, 17, 32.	1-5-27	Bassein, Ngaputaw.	13-12-34	A.T.O.
29	U San Ku (A), (P.s.)	1, 11, 12(*a*), 13, 16, 17, 32.	29-4-27	Minbu, Salin.	10-11-34	A.T.O.
30	U Ba Tin (A12), (P.s.)	1, 11, 12 *a*), 12(*b*), 13, 16,17,32,53.	28-4-27	Insein, Taikkyi.	17-5-34	A.M. & Sub. Try. O.
31	U Ba Su, (A) (P.s.) ...	2, 11, 12 (*a*), 13,16, 17, 32.	16-2-27	Insein, Tantabin.	...	A.T.O.

Digitized by Google

No.	Name.	Powers.	Date of appointment to Subordinate Civil Service.	Station.	Date of assumption of charge of present post.	Remarks.
		DEPUTY MYOOKS—*continued.*				
32	U Ba Maung, (A1) (P*s.)	2, 11, 13, 16, 17, 32.	27-1-28	Hanthawaddy, Twante.	1-8-34	A.T.O.
33	U Ba Win, (A) (P.s.)	1,9,11,12(*a*), 12(*b*), 13, 16,17,19,21, 26, 29, 32.	24-1-28	Pakôkku, Myaing.	16-8-34	Offg. T.O.
34	U Ba Kyi, (A) (P.s.)...	1,11, 12(*a*), 13, 16, 17,19,26,32.	22-1-28	Amherst, Ye.	...	A.T.O.
35	U Ba Sein, (A4) (P.s.)	1, 11, 12(*a*), 12(*b*), 13, 16, 17, 19, 21, 26, 32.	19-1-28	Toungoo, Yedashe.	21-6-33	Offg T.O.
36	U Bo Gyi, (A) (P.s.)...	1, 11, 12(*a*), 12(*b*),13,16, 17, 32.	26-1-28	Meiktila	19-10-34	Offg. T.O.
37	*U Ohn Pe*, (A), A.T.M. (P.s.)	1, 11, 13, 16, 17, 32	30-1-28	...	...	Lv., C.I.D.
38	U Po Hmat, (A) (P.s.)	1, 11, 13, 16, 17, 32.	5-5-28	Kyauksè, Singaing.	31-12-34	(Land revenue remission duty in Singaing Tsp.)
39	U Shwe Tin, (A) (P.s.)	1, 11, 13, 16, 17, 32.	30-4-27	Henzada Myanaung.	18-3-34	A.T.O.
40	U Musa, (A) (P.s.) ...	1, 9, 11, 12(*a*),13,16, 17, 32, 39, 50, 57.	27-4-28	Mandalay, Amarapura	3-1-34	Offg. T.O.
41	U Thein Maung (A2) (P.s.)	2,11,12(*a*), 13,16,17,32	7-5-28	Amherst, Kyain.	16-3-34	A.T.O.
42	U Kin Gyi, (A) (P*s)	2, 11, 13, 16, 17, 32.	1-5-28	Tharrawaddy, Monyo.	...	A.T.O.
43	U Po Wun (A) (P) ...	2, 11, 13, 16.17,32.	4-6-28	Bassein, Thabaung.	...	A.T.O.
44	U Pu (A1) (P.s) ...	1, 11, 12(*a*), 13,16,17, 18, 32.	3-5-28	Pegu, Thanatpin.	4-9-34	Offg. T.O.
45	U Tin Baw, (A) (P.s.)	1, 11, 13, 16,17,32.	16-5-28	Insein ...	12-11-34	A T.O.
46	U Ba Shein, (A4) (P s)	1, 11, 12(*a*), 2(*b*), 13, 16, 17, 26, 32.	4-5-28	Yamèthin, Lewe.	20-10-34	A.T.O
47	U Ba E (A2) (P.s.) ...	1, 11, 12(*a*) 13, 16, 17, 32.	1-5-28	Tharrawadd, Zigon.	...	A.T O.
48	C. A. Turner, (P.s.) ...	1, 12(*a*), 12(*b*).	2-5-28	Pakôkku, Yesagyo	6-1-34	A T.O
49	U Ba Than, (A10) (P.s.)	1, 11, 13, 16, 17, 32.	4-6-28	Amherst, Ye.		Offg. T.O
50	U Tin (A10) (P s.) ...	1, 11, 13, 16, 17, 32.	4-5-28	Myaungmya, Einme.	7-3-34	A T O

Digitized by Google

No.	Name.	Powers.	Date of appointment to Subordinate Civil Service.	Station.	Date of assumption of charge of present post.	Remarks.
	DEPUTY MYOOKS—*continued.*					
51	U Ba Oh, (A) (P.S.)...	1, 11, 12(*a*), 13, 16, 17, 26, 29, 32.	10-5-28	Sagaing, Myinmu.	24-3-34	Offg. T.O.
52	U Ba So, (A) (P.S.) ...	2, 11, 12(*a*), 13, 16, 17, 29, 32.	7-5-28	Maubin, Pantanaw.	...	*Ink.* (Pantanaw and Danubyu Tsps.)
53	U San Min, (A) (P.S.)	1, 11, 13, 16,17,21,32.	8-5-28	Tavoy, Thayetchaung.	...	Offg. T.O.
54	U Tha Yun, (A) (P.s.)	1, 11, 12(*a*), 13, 16, 17, 32.	1-5-28	Prome, Paungdè.	19-7-34	A.T.O.
55	U Mra Aung, (A) (P.s.)	2, 11, 12(*a*), 13, 16, 17, 26, 32	16-5-28	Akyab, Myohaung.	11-9-33	A.T.O.
56	U Hla Pe, (A3) (*a*) (P.s.)	2, 11, 12(*a*), 12(*b*), 13, 16, 17, 26, 32.	16-6-28	Minbu, Sidoktaya.	26-10-31	Offg. T.O.
57	U Kyi Maung, (A)(P.s.)	2, 11, 12(*b*), 13, 16, 17, 29, 32.	23-5-28	Magwe, Yenangyaung.	15-9-32	A.T.O.
58	U Tun Yin, (A2) (P.s.) (Ckc.)	1, 11, 12(*a*), 12(*b*), 13, 16, 17, 29, 47.	8-5-28	Chin Hills, Haka.	27-11-34	Sub.-Try. O.
59	U Khin, (A) (P.s.) ...	2, 11, 12 *a*), 13, 16, 17, 32.	1-5-28	Yamèthin	29-12-34	(Land revenue remission duty in the Yamèthin Subdn.)
60	U Hla Baw, (A3) (P.s.)	1, 11, 13, 16, 17, 32, 58.	8-5-28	Pyapôn	11-10-34	A.T.O.
61	U Thein Han (A) (P.s.)	2, 9, 11, 12, (*a*), 12(*b*) 13, 16, 17, 32.	1-5-28	Mergui, Bôkpyin.	20-10-34	Offg. T.O.
62	U Hla Myint, (A) (P.s.)	2, 11(*a*), 12(*b*), 32, 52.	5-5-28	Akyab ...	...	A.T.O.
63	U Kyi Shwe (A), (P.s.)	1, 9, 11, 12(*a*), 13, 16, 17, 26, 32, 53.	23-4-29	Mergui, Tenasserim.	29-5-34	Offg. T.O.
64	*U San Lwin*, (A) (P.s.)	2, 11, 13, 16, 17, 32.	27-4-29	...	...	Lv. 4 mos., 15-11-34, C.I.D.
65	U Aye Pe (A) (P). ...	1, 11, 13, 16, 17, 21, 32.	23-4-29	Hanthawaddy, Thôngwa.	...	Offg. T.O.
66	U Ba Tha (A3) (P*)	1, 11, 13, 16, 17, 32.	10-5-29	Sagaing, Myaung.	8-5-34	Offg. T.O.

(*a*) To be employed in sub-montane townships only.

Digitized by Google

No.	Name.	Powers.	Date of appointment to Subordinate Civil Service.	Station.	Date of assumption of charge of present post.	Remarks.
		DEPUTY MYOOKS—*continued.*				
67	U Maung Maung Than (A) (P.s.)	1,11,12(*a*), 12(*b*),13,16, 17, 26, 29, 32, 38.	24-4-29	Meiktila, Mahlaing.	23-12-34	Offg. T.O.
68	U Win Maung (A) (P.s.)	1, 11, 13, 16, 17, 32.	23-4-29	Maubin, Yandoon.	...	A.T.O.
69	U Ba Thaung (A3) (P.s.)	1,11,12(*a*), 12 (*b*),13, 16,17,32.	26-4-29	Mandalay, Singu.	...	A.T.O.
70	U Ba Myaing (A) (P.s.)	1,11,12(*a*), 13,16,17, 32.	9-5-29	Shwebo, Tabayin.	28-12-34	Offg. T.O.
71	U San Maung (A) (P.s.)	1, 11, 12(*a*) 13, 16, 17, 32.	25-4-29	Pegu ...	22-12-34	A.T.O.
72	U Tun Pe (A3) (P.s.)	2,11,12(*a*), 13,16,17,32.	23-4-29	Amherst, Kawkareik	...	A.T.O.
73	U Hla Tin (A3) (P.s.)	2,11,12(*a*), 13,16,17,32.	23-4-29	Prome, Shwedaung.	1-8-34	A.T.O.
74	U Kin Maung Lwin (A) (P.s.)	1,11,12(*a*), 12, (*b*), 13, 16,17, 32.	24-4-29	Yamèthin, Pyin-mana.	18-10-34	A.T.O.
75	U Pe (A9) (P.s.) ...	1,11,13,16, 17,32,37.	27-4-29	U.C., Kalemyo.	15-10-33	Offg. T.O.
76	U Kyaw Nyun (A3) (P*s.)	1,11,12(*a*), 13,16,17, 32.	25-4-29	Pakôkku, Myaing.	24-1-34	A.T.O.
77	U Ba Wan (A2) (P.s.)	1,11,12(*a*), 12(*b*),13,16, 17.26,29,32, 38.	30-4-29	Minbu, Pwinbyu.	12-9-34	Offg. T.O
78	U Hin Htwe (A) (P*s.)	1	30-4-29	Prome.	...	A.T.O.
79	U Chit Tin (A) (P.s.)	1,11,12(*a*), 13,16,17,32.	29-4-29	Maubin, Danubyu.	11-5-32	A.T.O.
80	U Toe Maung (A), (P.s.)	1,11,13,16, 17,21,32.	25-4-29	Maubin	5-6-34	*Ink.* (Maubin and Yandoon Tsps.).
81	U Nyo (A) (P.s.) ...	1, 11, 13, 16, 17, 32.	29-4-29	S.S.S., Kalaw.	14-8-33	Sub-Try. O. & A.M.
82	L. Kyone Hain (A) (P.*s.)	1, 12(*a*)	31-5-30	Toungoo, Pyu.	15-11-34	A.T.O.
83	U Tun Shein (A) (P.s.)	2, 12(*a*)	2-6-30	Pegu, Nyaunglebin (E).	24-10-34	A.T.O.
84	U Ko Ko Gyi, (A3), (P.s.)	2, 11, 12(*a*), 13,16,17,32.	6-5-29	Magwe, Taungdwingyi.	2-8-34	A.T.O.

Digitized by Google

No.	Name.	Powers.	Date of appointment to Subordinate Civil Service.	Station.	Date of assumption of charge of present post.	Remarks.
			DEPUTY MYOOKS—*continued.*			
85	U On Khin (A) (r, j, m, s.)	2	22-9-30	Prome, Thegon.	...	A.T.O.
86	U Ba Pho (A) (P) ...	2	2-6-30	Pegu, Daiku.	18-5-31	A.T.O.
87	Laurie Po Lee (A) (P.s.)	2,11,13,16, 17, 32.	2-6-30	Myaungmya. Wakèma.	...	A.T.O.
88	U Soe Yah (A) (m, r, t, j.	2,11,13,16, 17, 32.	28-9-30	Kyauksè	5-1-35	Offg. T.O.
89	U Thein Pe (A) (P.s.)	1,11,13,16, 17,32,37.	2-6-30	Tharrawaddy, Letpadan.	12-9-34	A.T.O. for Letpadan (E) and Letpadan (W) Townships.
90	U San Tun Hla (A) (P.s.)	2, 12(*a*)	7-6-30	Akyab, Maungdaw	12-8-33	A.T.O.
91	U Thoung (A) (P.s.) ...	2, 12(*a*)	2-6-30	Magwe, Sale (*Chauk.*)	...	A.T.O.
92	Saw Tha Htet (A) (P.s.)	1,11,12(*a*), 13,16,17,32.	2-6-30	Thatôn, Pa-an.	20-12-33	A.T.O.
93	U Saw Lwin (A) (P.s.)	2,11,13,16, 17, 32.	2-6-30	Sagaing	11-6-34	Offg. T.O.
94	U Tha Bwin (A) (P.s.)	2, 12(*a*)	7-6-30	Akyab, Pauktaw.	14-9-34	A.T.O.
95	U Lu Hla (A) (*a*) (s.) (M). (t). (R).	2,11,12(*a*), 13,16,17,32.	1-10-30	Pakôkku, Gangaw.	4-12-34	A.T.O.
96	U Nyun Maung (A) (s). (M). (t, j, r.)	1,11, 12(*a*), 13, 16, 17, 26, 32.	8-4-31	Myaungmya, Labutta.	28-8-34	A.T.O.
97	U Ba Than (A) (r, m.) (t).	2, 12(*a*)	7-4-31	Mergui	29-5-34	On probn. A.T.O. for Mergui and Tenasserim Tsps.
98	U Tin Maung (A) (r)	3	9-2-33	Myaungmya.	25-10-33	On probn. A.T.O.
99	U Win Maung (A2) (m) (r.)	2, 12(*a*)	6-2-33	Yamèthin, Pyawbwe.	28-7-34	On probn. A.T.O.
100	U Hla Pe (A4), (M) (t)	2	10-2-33	Myitkyina, Mogaung.	20-8-34	On probn. A.T.O.
101	U Hla Maung (A) ...	3, 36	8-2-33	Pegu, Kawa.	21-4-34	On probn. A.T.O.
102	U Tun Ohn (A) (r) ...	3	7-2-33	Magwe, Natmauk.	21-3-34	On probn. A.T.O.
103	U Hla Tun (A) (m) (r)	2	9-2-33	Maubin, Pantanaw.	30-10-3	On probn. A.T.O.

(*a*) To be employed in sub-montane townships only.

Digitized by Google

No.	Name.	Powers.	Date of appointment to Subordinate Civil Service.	Station.	Date of assumption of charge of present post.	Remarks.
	DEPUTY MYOOKS—*concluded.*					
104	U Ni (A) ...	3	20-8-34	Tharrawaddy.	...	On probn. U.t.
105	U Ba Kin (A) ...	3, 11, 13, 16, 17, 32.	9-9-34	Myingyan	2-9-34	On probn. U.t.
106	U Ba Thike (A) ...	3	4-9-34	Yamèthin	4-9-34	On probn. U.t.
107	Khaw Shan Ki (A) ..	3	4-9-34	Toungoo	4-9-34	On probn. U.t.
108	U Pu (A2) ...	3	27-8-34	Pakôkku	27-8-34	On probn. U.t.
109	Saw Eue Soon (A) ...	3	29-8-34	Bassein	29-8-34	On probn. U.t.
110	Saw Chong Po (A) ...	3	30-8-34	Myaungmya.	30-8-34	On probn. U.t.
111	U Ko (A) (s) ...	3	27-8-34	L.C., Mônywa.	...	On probn. U.t.
112	U Mra Tun Oo (A) ...	3	27-8-34	Henzada	27-8-34	On probn. U.t.
113	Terence Patrick Doyle (s).	3	3-9-34	Kyauksè	...	On probn. A.T.O.
114	U Aye Maung (A1) ...	3	24-8-34	Shwebo	...	On probn. U.t.
115	U Lin (A) ...	3	4-9-34	Thayetmyo.	16-11-34	On probn. U.t.
116	U Soe Nyunt (A) (s).	3	27-8-34	Mergui	29-12-34	On probn. Remission Officer.
117	U Ba Kyi (A1) (s) ...	3, 11, 13, 16, 17, 32.	25-8-34	Mandalay	3-10-34	On probn. U.t.
118	T. Ohn Khin (A) (s).	3	28-8-34	Prome ...	...	On probn. U.t.
	HONORARY DEPUTY MYOOKS.					
1	U Du Wun, (P*) ...	3,11,13,16, 17, 32.	...	...	...	On probn.
2	U Lek (P*) ...	3,11,13,16 17, 32.	...	...	...	On probn.
3	Sao Yape ...	3	...	Sagaing, Myinmu.	1-11-34	A.T.O.
4	Hkun On Kya ...	3, 13, 32, 33, 34.	16-11-31	U.C., Kalewa.	6-6-34	A.T.O.
5	Hkun Myat Sa ...	2	16-11-31	Shwebo, Wetlet.	9-6-34	A.T.O.

Digitized by Google

No.	Name.	Powers.	Date of appointment to Subordinate Civil Service.	Station.	Date of assumption of charge of present post.	Remarks.
			DEPUTY MYOOKS—*continued.*			
85	U On Khin (A) (r, j, m, s.)	2	22-9-30	Prome, Thegon.	...	A.T.O.
86	U Ba Pho (A) (P) ...	2	2-6-30	Pegu, Daiku.	18-5-31	A.T.O.
87	Laurie Po Lee (A) (P.s.)	2,11,13,16, 17, 32.	2-6-30	Myaungmya. Wakèma.	...	A.T.O.
88	U Soe Yah (A) (m, r, t, j.	2,11,13,16, 17, 32.	28-9-30	Kyauksè	5-1-35	Offg. T.O.
89	U Thein Pe (A) (P.s.)	1,11,13,16, 17,32,37.	2-6-30	Tharrawaddy, Letpadan.	12-9-34	A.T.O. for Letpadan (E) and Letpadan (W) Townships.
90	U San Tun Hla (A) (P.s.)	2, 12(*a*)	7-6-30	Akyab, Maungdaw	12-8-33	A.T.O.
91	U Thoung (A) (P.s.) ...	2, 12(*a*)	2-6-30	Magwe, Sale (*Chauk.*)	...	A.T.O.
92	Saw Tha Htet (A) (P.s.)	1,11,12(*a*), 13,16,17,32.	2-6-30	Thatôn, Pa-an.	20-12-33	A.T.O.
93	U Saw Lwin (A) (P.s.)	2,11,13,16, 17, 32.	2-6-30	Sagaing	11-6-34	Offg. T.O.
94	U Tha Bwin (A) (P.s)	2, 12(*a*)	7-6-30	Akyab, Pauktaw.	14-9-34	A.T.O.
95	U Lu Hla (A) (*a*) (s.) (M). (t). (R).	2,11,12(*a*), 13,16,17,32.	1-10-30	Pakôkku, Gangaw.	4-12-34	A.T.O.
96	U Nyun Maung (A) (s). (M). (t, j, r.)	1,11, 12(*a*), 13, 16, 17, 26, 32.	8-4-31	Myaungmya. Labutta.	28-8-34	A.T.O.
97	U Ba Than (A) (r, m.) (t).	2, 12(*a*)	7-4-31	Mergui	29-5-34	On probn. A.T.O. for Mergui and Tenasserim Tsps.
98	U Tin Maung (A) (r)	3	9-2-33	Myaungmya.	25-10-33	On probn. A.T.O.
99	U Win Maung (A2) (m) (r.)	2, 12(*a*)	6-2-33	Yamèthin, Pyawbwe.	28-7-34	On probn. A.T.O.
100	U Hla Pe (A4), (M) (t)	2	10-2-33	Myitkyina, Mogaung.	20-8-34	On probn. A.T.O.
101	U Hla Maung (A) ...	3, 36	8-2-33	Pegu, Kawa.	21-4-34	On probn. A.T.O.
102	U Tun Ohn (A) (r) ...	3	7-2-33	Magwe, Natmauk.	21-3-34	On probn. A.T.O.
103	U Hla Tun (A) (m) (r)	2	9-2-33	Maubin, Pantanaw.	30-10-3	On probn. A.T.O.

(*a*) To be employed in sub-montane townships only.

Digitized by Google

No.	Name.	Powers.	Date of appointment to Subordinate Civil Service.	Station.	Date of assumption of charge of present post.	Remarks.
	DEPUTY MYOOKS—*concluded.*					
104	U Ni (A) ...	3	20-8-34	Tharrawaddy.	...	On probn. U.t.
105	U Ba Kin (A) ...	3, 11, 13, 16, 17, 32.	9-9-34	Myingyan	2-9-34	On probn. U.t.
106	U Ba Thike (A) ...	3	4-9-34	Yamèthin	4-9-34	On probn. U.t.
107	Khaw Shan Ki (A) ..	3	4-9-34	Toungoo	4-9-34	On probn. U.t.
108	U Pu (A2)	3	27-8-34	Pakôkku	27-8-34	On probn. U.t.
109	Saw Eue Soon (A) ...	3	29-8-34	Bassein	29-8-34	On probn. U.t.
110	Saw Chong Po (A) ...	3	30-8-34	Myaungmya.	30-8-34	On probn. U.t.
111	U Ko (A) (s) ...	3	27-8-34	L.C., Mônywa.	...	On probn. U.t.
112	U Mra Tun Oo (A) ...	3	27-8-34	Henzada	27-8-34	On probn. U.t.
113	Terence Patrick Doyle (s).	3	3-9-34	Kyauksè	...	On probn. A.T.O.
114	U Aye Maung (A1) ...	3	24-8-34	Shwebo	...	On probn. U.t.
115	U Lin (A) ...	3	4-9-34	Thayetmyo.	16-11-34	On probn. U.t.
116	U Soe Nyunt (A) (s).	3	27-8-34	Mergui	29-12-34	On probn. Remission Officer.
117	U Ba Kyi (A1) (s) ...	3, 11, 13, 16, 17, 32.	25-8-34	Mandalay	3-10-34	On probn. U.t.
118	T. Ohn Khin (A) (s).	3	28-8-34	Prome ...	...	On probn. U.t.
	HONORARY DEPUTY MYOOKS.					
1	U Du Wun, (P*) ...	3,11,13,16, 17, 32.	...	...	...	On probn.
2	U Lek (P*) ...	3,11,13,16 17, 32.	...	...	...	On probn.
3	Sao Yape ...	3	...	Sagaing, Myinmu.	1-11-34	A.T.O.
4	Hkun On Kya ...	3, 13, 32, 33, 34.	16-11-31	U.C., Kalewa.	6-6-34	A.T.O.
5	Hkun Myat Sa ...	2	16-11-31	Shwebo, Wetlet.	9-6-34	A.T.O.

Digitized by Google

PART IVA.—HIGH COURT AND LAW OFFICERS OF GOVERNMENT.

Name.	Designation.	Date of first appointment.	Date of present appointment.	Remarks.
HIGH COURT OF JUDICATURE AT RANGOON.				
The Hon'ble Sir Arthur Page, K.C. ...	Chief Justice	9-4-30	14-11-34	
The Hon'ble Mr. Justice Mya Bu (B), *Bar.-at-Law.*	Judge ...	30-6-26	26-5-34	
The Hon'ble Mr. Justice John Minty Baguley, *Bar.-at-Law.*	Judge ...	20-10-04	23-4-34	
The Hon'ble Mr. Justice Surendra Nath Sen, *Bar.-at-Law.*	Judge ...	10-3-30	14-11-32	
The Hon'ble Mr. Justice Archie Gerard Mosely, I.C.S.	Judge ...	19-10-07	23-4-34	
The Hon'ble Mr. Justice Ba U, *Bar.-at-Law.*	Judge ...	...	26-4-32	
The Hon'ble Mr. Justice Alfred Henry Lionel Leach, *Bar.-at-Law.*	Judge ...	10-2-33	13-11-33	
The Hon'ble Mr. Justice Herbert Francis Dunkley, *Bar.-at-Law*, I.C.S.	Judge ...	24-10-10	13-11-33	
The Hon'ble Mr. Justice Herbert Hoddy Mackney, I.C.S.	Judge ...	25-10-10	...	Lv. 3 mos. 4 days, 14-11-34. (Permitted to prefix to his leave the long vacation of the High Court from 5-9-34 to 13-11-34.)
The Hon'ble Mr. Justice Henry Benedict Linthwaite Braund, *Bar.-at-Law.*	Judge ...	12-6-34	23-7-34	

Digitized by Google

Name.	Designation.	Date of first appointment or re-appointment.	Date of expiry of present appointment.	Remarks.
LAW OFFICERS.				
A. Eggar, M.A., *Bar.-at-Law* ...	Govt. Adv	20-12-27	...	
U Ba Dun (K), *Bar.-at-Law* ...	Dy. Govt. Adv. and Secy. to the B. L. Council.	19-1-26	28-1-34	
E. W. Lambert, *Bar.-at-Law* ...	Asst. Govt. Advocate.	8-6-34	...	
U Tun Byu (K), *Bar.-at-Law* ...	Do.	12-7-26	...	
U On Pe (K), *Bar.-at-Law* ...	Admr. Genl. & Offic. Trustee, Burma, & Offic. Assignee and Receiver, H.C.	4-4-28	...	Offg.
U Mya (K1)	Pub. Pros., Myingyan Dt.	1-7-24	30-6-37	
U Myint Thein, M.A., LL.B., *Bar.-at-Law.*	Pub. Pros., Rangoon.	22-5-32		
U Ba Tun, *Bar.-at-Law*	Asst. Pub.Pros., Rangoon.	5-7-32	...	Offg.
Khan Sahib M. Eusoof, *Bar.-at-Law*	Pub. Pros., Amherst Dt.	1-4-34	31-3-37	
Henry Millard Lutter, V.D. ...	Pub. Pros., Mandalay Dt.	20-7-19	...	
L. K. Mitter, B.L.	Asst. Pub. Pros., Mandalay.	1-4-26	...	Also Pub. Pros. Kyauksè Dt.
U Pha Htaw, *Bar.-at-Law* ...	Pub. Pros., Akyab Dt.	21-5-33	20-5-38	
U Ba Nyo	Pub. Pros., Pyapôn Dt.	10-4-32	9-4-35	
L. Choon Foung, B.A., B.L. ...	Pub. Pros., Insein Dt.	1-2-29	31-1-37	
U Po Thin (K)	Pub. Pros., Hanthawaddy Dt.	1-5-31	30-4-36	
F. J. Salisbury Havock, *Bar.-at-Law*	Pub. Pros., Tharrawaddy Dt.	16-8-23	15-8-36	
U Saing also called M. Musa ...	Asst. Pub. Pros.,Tharrawaddy.	...	...	Appointed for 3 months.
U On Thwin (K)	Pub. Pros., Bassein Dt.	15-3-31	14-12-35	
U Myo (K), *Bar.-at-Law* ...	Pub. Pros., Myaungmya Dt.	14-10-33	13-10-36	
U Aung Khine (K), M.A., *Bar.-at-Law*	Pub. Pros., Henzada Dt.	1-2-31	31-1-36	
W. B. Abreu	Pub. Pros., Thatôn Dt.	21-9-33	20-9-38	
U Ba Thein (K), *Bar.-at-Law* ...	Pub. Pros., Meiktila Dt.	21-9-32	20-9-37	

Digitized by Google

PART IVA.—HIGH COURT AND LAW OFFICERS OF GOVERNMENT.

Name.	Designation.	Date of first appointment.	Date of present appointment.	Remarks.
HIGH COURT OF JUDICATURE AT RANGOON.				
The Hon'ble Sir Arthur Page, K.C. ...	Chief Justice	9-4-30	14-11-34	
The Hon'ble Mr. Justice Mya Bu (B), *Bar.-at-Law.*	Judge ...	30-6-26	26-5-34	
The Hon'ble Mr. Justice John Minty Baguley, *Bar.-at-Law.*	Judge ...	20-10-04	23-4-34	
The Hon'ble Mr. Justice Surendra Nath Sen, *Bar.-at-Law.*	Judge ...	10-3-30	14-11-32	
The Hon'ble Mr. Justice Archie Gerard Mosely, I.C.S.	Judge ...	19-10-07	23-4-34	
The Hon'ble Mr. Justice Ba U, *Bar.-at-Law.*	Judge ...	...	26-4-32	
The Hon'ble Mr. Justice Alfred Henry Lionel Leach, *Bar.-at-Law.*	Judge ...	10-2-33	13-11-33	
The Hon'ble Mr. Justice Herbert Francis Dunkley, *Bar.-at-Law*, I.C.S.	Judge ...	24-10-10	13-11-33	
The Hon'ble Mr. Justice Herbert Hoddy Mackney, I.C.S.	Judge ...	25-10-10	...	Lv. 3 mos. 4 days, 14-11-34. (Permitted to prefix to his leave the long vacation of the High Court from 5-9-34 to 13-11-34.)
The Hon'ble Mr. Justice Henry Benedict Linthwaite Braund, *Bar.-at-Law.*	Judge ...	12-6-34	23-7-34	

Digitized by Google

Name.	Designation.	Date of first appointment or re-appointment.	Date of expiry of present appointment.	Remarks.
LAW OFFICERS.				
A. Eggar, M.A., *Bar.-at-Law* ...	Govt. Adv	20-12-27	...	
U Ba Dun (K), *Bar.-at-Law* ...	Dy. Govt. Adv. and Secy. to the B. L. Council.	19-1-26	28-1-34	
E. W. Lambert, *Bar.-at-Law* ...	Asst. Govt. Advocate.	8-6-34	...	
U Tun Byu (K), *Bar.-at-Law* ...	Do.	12-7-26	...	
U On Pe (K), *Bar.-at-Law* ...	Admr. Genl. & Offic. Trustee, Burma, & Offic. Assignee and Receiver, H.C.	4-4-28	...	Offg.
U Mya (K1)	Pub. Pros., Myingyan Dt.	1-7-24	30-6-37	
U Myint Thein, M.A., LL.B., *Bar.-at-Law.*	Pub. Pros., Rangoon.	22-5-32		
U Ba Tun, *Bar.-at-Law*	Asst. Pub.Pros., Rangoon.	5-7-32	...	Offg.
Khan Sahib M. Eusoof, *Bar.-at-Law*	Pub. Pros., Amherst Dt.	1-4-34	31-3-37	
Henry Millard Lutter, V.D. ...	Pub. Pros., Mandalay Dt.	20-7-19	...	
L. K. Mitter, B.L.	Asst. Pub. Pros., Mandalay.	1-4-26	...	Also Pub. Pros. Kyauksè Dt.
U Pha Htaw, *Bar.-at-Law* ...	Pub. Pros., Akyab Dt.	21-5-33	20-5-38	
U Ba Nyo	Pub. Pros., Pyapôn Dt.	10-4-32	9-4-35	
L. Choon Foung, B.A., B.L. ...	Pub. Pros., Insein Dt.	1-2-29	31-1-37	
U Po Thin (K)	Pub. Pros., Hanthawaddy Dt.	1-5-31	30-4-36	
F. J. Salisbury Havock, *Bar.-at-Law*	Pub. Pros., Tharrawaddy Dt.	16-8-23	15-8-36	
U Saing also called M. Musa ...	Asst. Pub. Pros.,Tharrawaddy.	...	...	Appointed for 3 months.
U On Thwin (K)	Pub. Pros., Bassein Dt.	15-3-31	14-12-35	
U Myo (K), *Bar.-at-Law* ...	Pub. Pros., Myaungmya Dt.	14-10-33	13-10-36	
U Aung Khine (K), M.A., *Bar.-at-Law*	Pub. Pros., Henzada Dt.	1-2-31	31-1-36	
W. B. Abreu	Pub. Pros., Thatôn Dt.	21-9-33	20-9-38	
U Ba Thein (K), *Bar.-at-Law* ...	Pub. Pros., Meiktila Dt.	21-9-32	20-9-37	

Digitized by Google

Name.	Designation.	Date of present appointment.	Date of expiry of present appointment.	Remarks.
LAW OFFICERS—*concluded.*				
U Ba Swe, A.T.M.	Pub. Pros., Prome Dt.	1-3-32	28-2-35	
U Tin Maung (K)	Pub. Pros., Toungoo Dt.	15-3-34	14-3-35	
M. M. Banerjee	Pub. Pros., Thayetmyo Dt.	11-9-23	11-9-36	
Patrick Aung Gyi, *Bar-at-Law* ...	Pub. Pros., Maubin Dt.	17-1-33	16-1-36	
U Gaw Ya (K), A.T.M.	Pub. Pros., Minbu Dt.	1-3-30	28-2-35	
U E Maung (K), B.A., *Bar.-at-Law* ...	Pub. Pros., Magwe.	11-2-30	10-2-35	
Rai Bahadur R. Talukdar, B.L. ...	Pub. Pros., Shwebo and Katha Dts.	1-1-31	30-1-36	
S. N. Dutt, B.L.	Pub. Pros., Tavoy Dt.	21-2-33	31-1-35	
U San Tin (K), B.A.	Pub. Pros., Mergui Dt.	15-1-34	14-1-37	
U Po Yun (K), T.P.S.	Yamèthin Dt.	16-3-31	15-3-36	
Rai Bahadur S. C. Mukerjee ...	Pub. Pros., Sagaing Dt.	28-5-32	27-5-37	
T. K. Bannerjee, M.A., B.L ...	Pub. Pros., Pakôkku Dt.	30-6-33	29-6-38	(On leave).
U Ba Htay (K)	Do.	...	...	(Offg.).
U Hpay Latt (K)	Pub. Pros., L.C. Dist.	1-6-34	31-5-37	Mônywa.
U Ba Thein, *Bar.-at-Law* ...	Pub. Pros., Pegu.	8-10-28	7-10-36	

Name.	Designation.	Date of first appointment.	Date of present appointment.	Remarks.
REGISTRARS OF LAW COURTS.				
J. J. C. Murphy, *Bar.-at-Law*, I.C.S. ...	High Court	1-11-21	6-7-33	
W. S. Goldsmith	Do.	18-12-22	11-11-34	Registrar, Orgl. Side & *Ex-officio* Taxing Master & Official Referee.
U San Maung (B), I.C.S.	Do.	3-12-29	15-9-33	Dy. Regr., Genl. Dept.

Digitized by Google

Name.	Designation.	Date of first appointment.	Date of present appointment.	Remarks.
REGISTRARS OF LAW COURTS—*concluded.*				
U Po On (B)	Court of Small Causes, Rangoon.	1-8-26	11-4-34	
Deputy Registrars.				
L. Hoke Sein, B.A., B.L.	High Court	1-12-20	11-11-34	1st Dy. Regr.
G. P. Kirkham, B.SC., B.L. ...	Do.	18-1-22	...	2nd Dy. Regr. (Lv. mos.)
L. Hone Kyan, B.L.	Do.	14-2-27	...	3rd Dy. Regr. (Offg. 2nd Dy. Regr. from..... .....).
U Ba Thein (K5)	Do.	29-6-26	...	3rd Dy. Regr. (Offg.)
Assistant Registrars, Original Side.				
U Ba Thein (K5)	High Court	29-6-26	...	Asst. Regr., Orgl. Side. (Offg. 3rd Dy. Regr.)
Daw Me Me Khin (K), B.L. ...	Do.	1-2-29	24-4-33	Asst. Regr., Orgl. Side.
U Kha (K)	Do.	...	12-10-33	Asst. Regr., Appellate Side.
R. P. W. Monteiro, B.L.	Do.	...	2-1-34	Asst. Regr., Orgl. Side (Offg.).
U Thein Maung (B5) ...	Do.	3-1-28		Asst. Regr., Orgl. Side (Offg.)

Digitized by Google

Name.	Designation.	Date of present appointment.	Date of expiry of present appointment.	Remarks.
LAW OFFICERS—*concluded.*				
U Ba Swe, A.T.M.	Pub. Pros., Prome Dt.	1-3-32	28-2-35	
U Tin Maung (K)	Pub. Pros., Toungoo Dt.	15-3-34	14-3-35	
M. M. Banerjee	Pub. Pros., Thayetmyo Dt.	11-9-23	11-9-36	
Patrick Aung Gyi, *Bar-at-Law* ...	Pub. Pros., Maubin Dt.	17-1-33	16-1-36	
U Gaw Ya (K), A.T.M.	Pub. Pros., Minbu Dt.	1-3-30	28-2-35	
U E Maung (K), B.A., *Bar.-at-Law* ...	Pub. Pros., Magwe.	11-2-30	10-2-35	
Rai Bahadur R. Talukdar, B.L. ...	Pub. Pros., Shwebo and Katha Dts.	1-1-31	30-1-36	
S. N. Dutt, B.L.	Pub. Pros., Tavoy Dt.	21-2-33	31-1-35	
U San Tin (K), B.A.	Pub. Pros., Mergui Dt.	15-1-34	14-1-37	
U Po Yun (K), T.P.S.	Yamèthin Dt.	16-3-31	15-3-36	
Rai Bahadur S. C. Mukerjee ...	Pub. Pros., Sagaing Dt.	28-5-32	27-5-37	
T. K. Banerjee, M.A., B.L ...	Pub. Pros., Pakôkku Dt.	30-6-33	29-6-38	(On leave).
U Ba Htay (K)	Do.	...	...	(Offg.).
U Hpay Latt (K)	Pub. Pros., L.C. Dist.	1-6-34	31-5-37	Mônywa.
U Ba Thein, *Bar.-at-Law* ...	Pub. Pros., Pegu.	8-10-28	7-10-36	

Name.	Designation.	Date of first appointment.	Date of present appointment.	Remarks.
REGISTRARS OF LAW COURTS.				
J. J. C. Murphy, *Bar.-at-Law*, I.C.S. ...	High Court	1-11-21	6-7-33	
W. S. Goldsmith	Do.	18-12-22	11-11-34	Registrar, Orgl. Side & *Ex-officio* Taxing Master & Official Referee.
U San Maung (B), I.C.S.	Do.	3-12-29	15-9-33	Dy. Regr., Genl. Dept.

Digitized by Google

Name.	Designation.	Date of first appointment.	Date of present appointment.	Remarks.
REGISTRARS OF LAW COURTS—*concluded.*				
U Po On (B)	Court of Small Causes, Rangoon.	1-8-26	11-4-34	
Deputy Registrars.				
L. Hoke Sein, B.A., B.L.	High Court	1-12-20	11-11-34	1st Dy. Regr.
G. P. Kirkham, B.SC., B.L. ...	Do.	18-1-22	...	2nd Dy. Regr. (Lv. mos.)
L. Hone Kyan, B.L.	Do.	14-2-27	...	3rd Dy. Regr. (Offg. 2nd Dy. Regr. from..... .....).
U Ba Thein (K5)	Do.	29-6-26	...	3rd Dy. Regr. (Offg.)
Assistant Registrars, Original Side.				
U Ba Thein (K5)	High Court	29-6-26	...	Asst. Regr., Orgl. Side. (Offg. 3rd Dy. Regr.)
Daw Me Me Khin (K), B.L. ...	Do.	1-2-29	24-4-33	Asst. Regr., Orgl. Side.
U Kha (K)	Do.	...	12-10-33	Asst. Regr., Appellate Side.
R. P. W. Monteiro, B.L.	Do.	...	2-1-34	Asst. Regr., Orgl. Side (Offg.).
U Thein Maung (B5) ...	Do.	3-1-28		Asst. Regr., Orgl. Side (Offg.)

Digitized by Google

Name	Designation.	Date of first appointment.	Date of present appointment.	Remarks.
THE RULE COMMITTEE.				
The Hon'ble Sir A. Page, K.C. ...	Chief Justice, High Court.	9-4-30	14-11-34	President.
The Hon'ble Mr. Justice A. H. L. Leach, *Bar.-at-Law.*	Judge, High Court.	10-2-33	20-3-34	Member.
Framroz Sorabsha Doctor ...	Advocate ...	...	...	Member.
A. Eggar, M.A., *Bar.-at-Law* ..	Government Advocate.	20-12-22	19-11-32	Member.
H. Parker, I.C.S., *Bar.-at-Law* ...	District and Sessions Judge, Hanthawaddy.	...	28-2-34	Member.
J. J. C. Murphy, *Bar.-at-Law*, I.C.S. ...	Registrar, High Court.	1-11-21	...	Secretary.

Digitized by Google

Sessions Division and Districts comprising it.	Name.	Date of taking charge.	Headquarters and Remarks.
DISTRICT AND SESSIONS JUDGES.			
Arakan (Akyab, Kyaukpyu and Sandoway).	J. B. G Bradley, I.C.S. ...	17-6-34	*Akyab*, Kyaukpyu or Sandoway.
Arakan Hill Tracts ...	The Commissioner, Arakan Division (*Ex-officio*)	...	*Akyab* or Paletwa.
Hanthawaddy (Hanthawaddy and Rangoon).	H. Parker, *Bar.-at-Law*, I.C.S.	20-2-34	*Rangoon*.
Insein	W. A. Wright, A.F.C., I.C.S.	12-11-34	
Tharrawaddy ...	U Tha Zan U (B), K.S.M., A.T.M.	28-10-33	
Prome (Prome and Thayetmyo).	U Kyaw U, *Bar.-at-Law* ...	26-4-34	*Prome* or Thayetmyo.
Henzada	P. W. Trutwein ...	27-10-34	
Bassein	D. W. J. Urquhart, *Bar.-at-Law*.	7-4-34	
Myaungmya (Myaungmya and Maubin).	C. A. Vickers, I.C.S. ...	4-1-34	*Myaungmya* or Maubin
Pyapôn	U Kyaw Min, *Bar.-at-Law*, I.C.S.	18-12-34	
Toungoo	U Ba Saing (B), *Bar-at-Law*	...	
Pegu	U Tin Toon (B), *Bar.-at-Law*, I.C.S.	16-11-34	
Thatôn	U Maung Maung, I.C.S. ...	2-12-32	
Amherst (Amherst and Salween).	A. T. Rajan, I.C.S. ...	22-4-34	*Moulmein*.
Tavoy (Tavoy and Mergui)	F. W. Spargo, *Bar.-at-Law*, I.C.S.	30-6-34	*Tavoy* or Mergui.
Mandalay	C. B. de Kretser, *Bar.-at-Law*, I.C.S.	18-11-34	
Myingyan (Myingyan and Pakôkku).	U Mya (B3), A.T.M. ...	22-7-33	Offg. *Myingyan* or Pakôkku
Meiktila (Meiktila and Kyauksè).	R. R. Langham-Carter, I.C.S.	14-11-34	*Meiktila*.
Magwe (Magwe and Minbu).	U Ba Chit (B) ...	24-5-33	*Magwe* or Minbu.
Yamèthin	W. H. Evans, *Bar.-at-Law*, I.C.S.	28-6-34	*Pyinmana*.
Shwebo (Shwebo and Katha).	U Maung Maung (B17) ...	11-4-33	Offg. *Shwebo* or Katha.
Sagaing (Sagaing and Lower Chindwin)	G. C. Bourne, I.C.S. ...	23-4-34	*Sagaing* or Mônywa.
Frontier (Bhamo, Myitkyina and Upper Chindwin).	The Commissioner, Sagaing Division (*Ex-officio*).	...	Bhamo or Myitkyina or Mogaung or *Sagaing* or Mawlaik or Mônywa.

NOTE.—The names in italics in the remarks column represent the residential headquarters of the presiding officer.

Digitized by Google

No.	Name.	Designation.	Date of first appointment.	Date of present appointment.	Remarks.
1	Joseph Shaw, *Bar.-at-Law*	Chief Judge, Rangoon.	1-10-21	6-11-34	
2	*U Tha Din Gyi, Bar.-at-Law.*	...	...	...	Lv. *ex.* 1-8 mos., 6-11-34.
3	Dr. M. A. Rauf, *Bar.-at-Law.*	Second Judge, Rangoon.	...	14-11-32	Offg.
4	U Ba Win (B) ...	Third Judge, Rangoon.	2-5-25	5-11-32	Asst. J.
5	U Po Yin, (B) ...	Judge, Moulmein	21-2-27	3-3-34	Asst. J. Also A.M.
6	U Pu (B)	J., Small Cause Ct., Mandalay, and A.M.	16-1-30	2-1-35	Asst. J.

PART IVd.—STIPENDIARY MAGISTRATES IN RANGOON.

No.	Name.	Powers.	Date of first appointment.	Station.	Date of present appointment.	Remarks.
1	A. W. Robertson, I.C.S.	1, 6, 21	31-12-29	Rangoon	12-11-34	Western S.D.M.
2	U Ba Kya, A.T.M., *Bar.-at-Law.*	1, 21, 45	...	Rangoon	1-11-34	Eastern S.D.M.
3	Saw Sein U (B)	1, 11, 12(*a*), 12(*b*), 13, 16,17,21,32,	1-3-28	Rangoon	18-5-31	1st A.M.
4	U Tin Maung (B) ...	1,11,13,16 17, 21, 32.	1-5-29	Rangoon	9-6-34	2nd A.M.
5	U Sein Daing, *Bar.-at-Law.*	1, 9, 21, 45	3-2-27	Rangoon	2-11 34	3rd A.M.
6	U Ba Saing (B2) ...	1, 11, 12(*a*), 12(*b*), 13, 16,17,21,61.	1-5-29	Rangoon	24-5-34	4th A.M.
7	U Pha Htaw U (B)	1,11,13,16, 17, 21, 32.	14-10-25	Rangoon	10-4-31	5th A.M.
8	U Kya Nyun (B) ...	1,11,12(*a*), 12(*b*),13,16, 17,21,32.	7-8-28	Rangoon	9-6-34	6th A.M.

Digitized by Google

No.	Name.	Powers.	Date of appointment to Burma Judicial Service.	Station.	Date of assumption of charge of present post.	Remarks.

ASSISTANT JUDGES.

Three special posts on Rs. 1,000—50—1,250 *per mensem.*

1	*U Ba Hla Thein* (B), (C.E.) (Mu.) (P.s.)	1, 7, 9, 21, 29, 34, 45, 50.	18-7-26	...	...	Lv. 4 mos., 27-10-34.
2 & 3	*Vacant* ...	...	...	...	...	

Ordinary time-scale consisting of eighty-seven appointments on Rs. 350—25—750—30—900 *per mensem.*

1	U Tha Tun Aung (B), (C.E.) (P.s.).	1, 7, 11(*a*), 21, 27, 45	4-7-20	Tavoy ...	20-6-30	A.M.
2	Bernard Wilfred Ba Tun (B), *Bar.-at-Law* (P.)	1, 11 (*a*), 21, 45, 61.	8-9-21	Tavoy ...	19-11-33	S.D.J., Tavoy; T.J., Tavoy and Yebyu; and A.M.
3	*U Myin* (B1), (P.s.) ...	1, 7, 11(*a*), 19, 21, 27. 61.	1-1-26	...	....	Lv. 2 yrs. 4 mos., 1-4-33 (P.R.)
4	U Tin (B6), (P.s.) ..	1,7,9, 11(*a*), 12(*a*), 21, 32, 39, 45, 50.	31-3-26	Thayetmyo	1-12-33	S.D.J., Thayetmyo and Allanmyo and T.J., Thayetmyo and A.M.
5	U Ko Ko Gale (B), M.R. A.S. (P.)	1, 11(*a*), 32.	23-7-23	Bassein	26-1-33	S.D.J., Bassein & Kyônpyaw & A.M.
6	U Maung Maung (B17), (F.1.) (F.2.)	1, 7, 11, 12, 12(*a*), 13, 16, 17, 21, 32.	19-12-23	Shwebo	11-4-33	Offg. D. & S. Judge, Shwebo Sessions Dn.
7	U Ba Gyi (B1), (P.s).	1, 7, 11(*a*), 19, 21, 38	2-12-23	Maubin	1-3-33	J., Asst. Dt. Ct., Addl. S.J., Myaungmya & Maubin.
8	U Ba Chit (B), (P.s).	1, 7, 11(*a*), 19, 21, 27, 29. 32, 39, 45, 50.	26-6-26	Magwe	24-5-33	Offg. D. & S. Judge, Magwe Sessions Dn.

Digitized by Google

No.	Name.	Powers.	Date of appointment to Burma Judicial Service.	Station.	Date of assumption of charge of present post.	Remarks.
	ASSISTANT JUDGES—*continued.*					
9	U Aung Tha Gyaw (B), (F.1.)(F.2.).	1, 11(*a*), 21, 26, 32, 45, 53.	19-5-24	Mandalay	23-4-34	J., Asst. Dt. Ct., Mandalay and Kyauksè Districts.
10	U Ba Thaw (B), (F.1.), (F.2.)	1,7,11,13,21, 32, 45,61.	8-7-24	Pakôkku	21-7-33	J., Asst. Dt. Ct., Pakôkku Dt.; Addl. Ses. J.; and S.D.J., Pakôkku.
11	U Si Bu (B), (F.1.), (F.2.)	1, 7, 11, 13, 16, 17, 21, 32.	18-8-24	Tharrawaddy.	2-6-34	J., Asst. Dt. Ct., & Addl. S.J.
12	U Bo Gyi (B), (F.1.), (F.2.)	1, 7, 11, 13, 16, 17, 21, 32.	4-8-24	Pegu ...	22-11-34	J., Asst. Dt. Ct., Pegu Dist.
13	U Mya (B3), A.T.M., (C.E.), (P.s.)	1, 7, 11(*a*), 19, 21, 29, 32, 45.	1-10-24	Myingyan	22-7-33	Offg. D. & S. Judge, Myingyan Ses. Dn.
14	U Ba Than (B8), (F.1.), (F.2.)	1, 7, 11, 11 (*b*), 12, 13, 17, 21, 32.	27-8-24	Mergui	23-2-34	S.D.J., Mergui; T.J., Mergui, and A.M.
15	*U Chit Swe* (B) (P*.), A.T.M.	1, 7, 11(*a*), 9,45,21,54.	1-1-25	...	...	Lv. 2 yrs. 4 mos., 1-10-32, (Permitted to retire from 1-2-35).
16	U Kywe (B) (F.1.), (F.2.)	1, 11, 13, 16, 17, 21, 32, 61.	1-11-24	Pyapôn	27-5-34	J., Asst. Dt. Cts. & Addl. Ses. Judge.
17	U Tun Aung (C.E.), (B), (P.s.)	1, 7, 11(*a*), 21, 29, 32, 4, 61.	12-4-25	Bassein	12-10-33	J., Asst. Dt. Ct., & Addl. S.J., Bassein.
18	*U Ba Maw* (B1), (F.1), (F.2.)	1, 11, 13, 16, 17, 45, 61.	22-12-24	...	...	Lv. 8 mos., 10-8-34 (M.C.)
19	Fred White (F.1.) (F.2.)	1, 7, 21, 61	27-9-24	Akyab ...	19-4-34	J., Asst. Dt. Ct., Akyab, Kyaukpyu and Sandoway Dts.
20	U Ye (B), (P.s.) ...	1, 7, 11(*a*), 21, 26, 32, 45.	16-6-25	Rangoon	5-6-34	J., Asst. Dt. Cts., Hanthawaddy & Insein Dts.
21	*U Pha Tha Htaw* (B), (F.2), (F.1).	1, 7, 11, 13, 16, 17, 21, 32, 61.	20-4-25	...	...	Lv. 4 mos., 14-11-34.
22	U On Sein (B), (E.C.), (P.s.)	1, 7, 11 (*a*), 21, 26, 32, 45.	16-6-25	Prome, Paungde.	9-11-34	A.M. (B.J.S. post).

Digitized by Google

No.	Name.	Powers.	Date of appointment to B.J.S.	Station.	Date of assumption of charge of present post.	Remarks.
	ASSISTANT JUDGES—*continued.*					
23	U Ba Win (B), (F. 1.) (F 2.)	1, 7, 11, 13, 16,17,21,32.	2-4-25	Rangoon	5-11-32	3rd Judge, Small Cause Court.
24	U Ba Thwin (B1), *Bar.-at-Law*, (P.s.) J.R.) (F. 1.)	1,7, 11(*a*), 12,(*a*), 12 (*b*) 21,32, 61.	1-1-26	Magwe	10-9-34	J., Asst. Dt. Cts. Magwe & Minbu Districts.
25	*U Ba Yin* (B) (P*) ...	1, 7, 11(*a*), 19 21, 45.	20-7-25	...	...	Lv. 4 mos., 22-11-34.
26	U Ba Tu (B), (F. 1.) (F. 2.)	1, 11, 13, 16, 17, 32.	12-8-25	Mandalay, Maymyo.	15-7-30	J., Sdl. Ct., Maymyo & Tp. Ct. Maymyo & A.M.
27	U Po On (B), (F. 1.) (F. 2.)	1, 11, 12(*a*), 12(*b*), 13, 16, 17, 21, 32.	1-8-26	Rangoon	11-4-34	Registrar, S.C.C., Rangoon.
28	U Shwe Tun Aung (B) (C.E.) (P. s.)	1, 7, 11(*a*), 21.26,29,32, 61.	1-1-26	Sagaing	11-11-33	S.D.J., Sagaing and Myinmu; T.J., Sagaing and Tada-u, and A.M.
29	U Hla Tin (B), (F. 1.) (F. 2.)	1,7,11,12(*a*) 12(*b*),13,16, 17, 21, 32, 61.	1-8-26	Tharrawaddy.	25-4-33	A.M. (B.J.S. post).
30	U Ba Thein (B3), (h.), (P.R.J.M.s.)	1, 7, 11(*a*), 19, 21, 26, 32, 45,61.	1-1-26	Toungoo, Pyu.	27-9-34	A.M. (B.J.S. post.)
31	U Pha Htaw U (B) *Bar.-at-Law* (F. 1.) (F. 2.)	1, 11, 13, 16,17,21,32.	14-10-25	Rangoon	10-4-31	5th A.M.
32	U Tun Myaing (B1), (F 1.) (F. 2.)	1, 11, 12(*a*), 13, 16, 17, 21, 32.	1-2-26	Shwebo	5-7-32	J., Sdl., Cts., Shwebo, Kanbalu & Ye-u & of Tp. Cts., Shwebo & Wetlet & A.M.
33	U Aung Min (B) (P.)	1, 7, 9, 10, 11(*a*), 18, 19, 21, 26, 29, 32, 38, 4 , 50.	1-8-26	Pegu ...	11-5-33	A.M. (B.J.S. post).
34	U Po Kha (B), (f. 1.) (F. 2.) (P.)	1,7,11,13, 16,17,21,32, 61.	4-2-26	Minbu ...	23-10-32	Sdl. J., Minbu & Salin & A.M. Also J., Asst. Dt. Ct.
35	U Ba Cho (B3) (P) ...	1,7,9, 11(*a*), 19, 21, 26, 29, 32, 39, 45,50,57,61.	1-8-26	Pyapôn	14-9-34	S.D.J., Pyapôn and Kyaiklat & A.M.
36	K. C. Singh (F. 1) (f. 2) (P).	1,7, 1,12 *a* 13, 16, 17, 21, 32, 61.	2-2-26	Bassein	18-11-34	A.M. (B.J.S. post).

‖ Exempted from the obligation to pass in Criminal Law.
‡ Exempted from the obligation to pass in Treasury.

Digitized by Google

No.	Name.	Powers	Date of appointment to B.J.S.	Station.	Date of assumption of charge of present post.	Remarks.
	ASSISTANT JUDGES—*continued.*					
37	U Tun Tin (B), (P.) (F. 1.) (f. 2.)	1, 7, 11, 13, 16, 7, 21, 32.	3-2-26	Henzada	17-11-31	J., Sdl. Cts., Henzada & Myanaung & A.M.
38	U Po Yin (B), (P.) ...	1, 11, 13, 16, 17, 21, 32.	21-2-27	Amherst, Moulmein.	3-3-34	J., S.C.C., Moulmein & A.M.
39	U San Nyun (B1), (P. s.)	1,8,7,11(*a*), 19, 21, 26, 32,45,57,61.	12-5-27	Thatôn	13-4-33	S.D.J., Thatôn, Kyaikto & Pa-an & A.M.
40	U Ba Myaing (B), (P. s.)	1,7,11(*a*),21, 26,29,32,61.	23-5-27	Mônywa	...	S.D.J., Mônywa & Yinmabin ; T.J., Mônywa, Yinmabin & Salingyi ; & A.M.
41	U Sein Pe (B2), (P. s.)	1,7,9,11 (*a*), 12(*a*),12(*b*), 21,32,39,50, 57,61.	4-5-27	Henzada	23-5-33	A.M. (B.J.S. post).
42	N. B. Burjorjee (P)	1, 7, 11, 13 16,17,21,32, 61.	18-11-27 1-12-27	Pegu ...	4 -9-34	A.M. (B.J.S. post).
43	U Ba Hla (B2) (P.R. M.J.)	1, 7. 11(*a*), 19, 21, 32.	1-12-27	Pyapôn	18-8-33	A.M. (B.J.S. post).
44	U Tha Mya (B) (P.s.)	1,7,9,21, 39, 45, 50, 57, 61		Mandalay	24-3-34	S.D.J., Mandalay & A.M.
45	U Rai Aung (B) (C.E.) (P.s.)	1, 7, 11, 12, 13, 16, 21, 29, 45, 61.	26-12-27	Akyab	7-5-29	A.M.
46	*U San Kun* (B) (P.)	17,11(*a*),19, 21,32,45,61.	1-12-27	...	...	Lv. 4 mos., 20-10-34.
47	U Thein Maung (B5), (P.s.)	1,7,9, 11(*a*), 21, 32, 39, 45, 50.	3-1-28	Rangoon	...	Offg. Asst. Regr. (Orgl. Side), High Court, Rangoon.
48	U Saw Lwin (B2), (P*.)	1,7,9, 11(*a*), 19, 21, 32, 39,45,50,61.	25-1-28	Yamèthin, Pyinmana.	11-4-34	S.D.J., Yamèthin & Pyinmana & A.M.
49	U San Dun (B), (P.s.)	1,7,9, 11(*a*), 12(*a*), 21, 32,38,45,61.	1-12-27	Insein	9-10-34	S.D.J., Insein and Taikkyi and A.M.
50	Thomas Cyprian Torrens (P.s.)	1, 7, 11(*a*), 19,21,32,45.	1-12-27	Shwebo	18-3-33	A.M. (B.J.S. post) Also Adl. S.D.J., Shwebo, Kanbalu & Ye-u and Adl. T.J., Shwebo & Wetlet.
51	U Po Sa (B) (P.) ...	1,7,9, 11(*a*), 21, 32, 34. 39, 50, 61.	12-3-28	Thatôn	24-5-32	A.M. Also Addl. S.D.J., Thatôn, Kyaikto & Pa-an.
52	U Thit (B) (P.s.) ...	1,7,9, 11(*a*), 19, 21, 32, 39,45,50,57.	1-12-27	Myaungmya, Wakèma.	30-5-33	A M Also Addl. S.D.J., Wakèma.
53	U Tin U (B2) (P.)	1,7,9, 11(*a*), 19, 21, 32 45,61.	12-1-28	Maubin	30-7-30	A.M. Also Addl. J., Sdl. Cts., Maubin & Yandoon.

Digitized by Google

No.	Name.	Powers.	Date of appointment to B.J.S.	Station.	Date of assumption of charge of present post.	Remarks.
	ASSISTANT JUDGES—*concluded.*					
54	U Maung Gyi (B3), (P.s.)	1,7,9,11(*a*), 21, 32, 37, 39,45,50,61.	7-1-28	Toungoo	1-5-34	S.D.J., Toungoo & Pyu & A.M.
55	Saw Sein U (B), (F 1.) (F. 2.) (P.)	1,11,12(*a*), 12(*b*),13,16, 17, 21, 32.	1-3-28	Rangoon	18-5-31	1st A.M.
56	U Kya Nyun (B), (f. 1) (f. 2.) (P.)	1,11,12(*a*), 12(*b*),13,16, 17, 21, 32.	7-8-28	Rangoon	9-6-34	6th A.M.
57	U Than Maung (B), (Q.) (P.)	1,11,13,16, 17, 21, 32. 61.	29-10-28	Meiktila	20-8-33	S.D.J., Meiktila & Thazi & A.M. Also T.J., Meiktila & Mahlaing & A.M. from 23-8-34.
58	U Ba Thaik (B), (Q.) (P.)	1,11,13,16, 17, 32.	23-1-29	Rangoon	20-5-33	S D.J., Twante and Syriam & A M.
59	U Tin Maung (B), (P.)	1,11,13,16, 17, 21, 32.	1-5-29	Rangoon	9-6-34	2nd A.M.
60	U San Wa (B), (P.) ...	1, 7, 11(*a*), 21,32, 61.	1-5-29	Amherst, Moulmein.	27-8-31	A.M.
61	U Ba Saing (B2), (11) (F2)	1,11,12(*a*), 12(*b*), 13, 16, 17, 21, 61.	1-5-29	Rangoon	24-5-34	4th A.M.
62	K. Ngyi Peik (P.) ...	1	1-11-29	Amherst, Moulmein.	11-9-34	S.D.J , Moulmein & Kyaikkami & A.M.
63	U Ba Thaw (B5), (P.)	1,7,9,11(*a*), 12(*a*),21,29, 32,38,45,61.	1-8-29	Pegu ...	27-7-34	S.D.J., Pegu & Nyaunglebin & A.M.
64	U Pu (B) (P.) ...	1,11,13,16, 17, 32.	16-1-30	Mandalay	2-1-35	J., S.C.C , Mandalay & A M.
65	U Shwe Bin (B) ...	2,11,13,16, 17, 32.	2-6-30	Prome	...	S.D.J., Prome & Paungdè. T.J., Prome & Shwedaung & A.M.
66	U Po Sein (B5) (P.) ...	1,7,11(*a*), 12(*a*),12(*b*), 21, 32.	...	Insein ...	9-10-34	A.M. (B.J.S. post).
67	U Maung Gyi (B2) ...	1, 7, 11(*a*), 21,26,32,61.	1-10-30	Myaungmya	31-8-33	A.M. (B.J.S. post)
68	U Tun Nyo (B), (F. 1.) (F. 2.)	1, 11, 13, 16, 17, 32.	14-2-31	Akyab ...	24-9-34	S.D.J., Akyab & A.M.
69	*U Myit* (B), (P). ...	1, 7, 11(*a*), 21, 32, 61.	15-2-31	...	...	Lv 1 yr., 26-4-34, (M.C.)
70	U San Yin (B) (Q.s. M.J.R.)	1, 7, 11(*a*), 19,21,32,45.	7-2-31	Bassein	31-12-32	A.M. (B.J.S. post).
71 to 87	*Vacant.*					

Digitized by Google

No.	Name.	Powers.	Date of appointment to S.J.S.	Station.	Date of assumption of charge of present post.	Remarks.
	SUBORDINATE JUDGES.					
	Time-scale consisting of one hundred and twenty-four appointments on Rs. 200 rising by increment of Rs. 10 to Rs. 325.*					
1	*U Zan* (B1) (C.E.), (P.S.)	1, 11(*a*), 21, 32.	8-12-13	...	...	Lv. 4 mos., 23-11-34.
2	U Sein Win (B) (P.)	1, 7, 12(*a*), 12(*b*), 19, 21, 26.	19-5-17	Tharrawaddy, Zigôn.	1-4-33	A.M. (B.J.S. post).
3	U Ba Shin (B5), (P.)	1, 7, 11(*a*), 21, 26, 29, 32, 45, 61.	4-10-18	Hanthawaddy, Twante.	27-6-33	A.M. (S.J.S. post).
4	U Kin Maung Gyi, (B) (P.S.)	1, 7, 9, 11(*a*), 21, 32, 45.	...	Myingyan	10-11-30	J., Sdl. Cts., Myingyan & Pagan. Also J., Tp. Cts., Myingyan & Taungtha from 5-4-32.
5	U Myin (B2), (P.S.)	1, 11(*a*), 12(*a*), 19, 21, 52.	19-4-27	Tharrawaddy.	7-10-33	T.J., Tharrawaddy, Letpadan (E) & Letpadan (W), & A.M.
6	U Ko Ko Gyi (B1) (P).	1, 7, 11(*a*), 19, 21, 26, 32, 45, 57, 61.	22-8-27	Bassein	...	T.J., Bassein (E) & Thabaung & A.M.
7	U Hla Bu (B) (P.S.) ...	1, 7, 12(*a*), 19, 21, 26, 32, 45, 61.	11-3-27	Bassein, Kyônpyaw.	2-8-33	A.M., Kyonpyaw (B.J.S. post). Also Addl. S.D.J., Bassein & Kyonpyaw.
8	U Maung Gale (B2), (P*s.).	1, 7, 11(*a*), 12(*a*), 19, 21, 29, 32, 45, 61.	17-1-26	Pegu, Nyaung lebin.	...	A.M. (B.J.S. post)
9	U Ba Sein (B.) (P Ya.)	1, 7, 11(*a*), 19, 21, 32.	9-12-20	Maubin	24-7-32	S.D.J., Maubin & Yandoon & A.M.
10	U Po Thet (B) (P.) ...	1, 7, 9, 11 (*a*), 21, 32, 61.	14-12-20	Toungoo	14-9-33	A.M. (B.J.S. post).

* Personal allowances of Rs. 25 per mensem, not exceeding 5 in number, will be granted to Selected Subordinate Judges who have served not less than 5 years on Rs. 325.

Digitized by Google

No.	Name.	Powers	Date of appointment to S.J.S.	Station.	Date of assumption of charge of present post.	Remarks
	SUBORDINATE JUDGES—*continued.*					
11	U Aung Pe (B) (M.J.R.)	1,7,11(*a*), 12(*a*), 19, 21, 32,45, 61.	16-12-20	Kyauksè	20-10-34	S.D.J., Kyauksè & A.M. Also T.J., Kyauksè, Myitha & Singaing & A.M.
12	U Ba Maw (B2) (P.) (F. 1.)	1, 7, 11(*a*), 12(*a*), 12 (*b*), 14, 21, 25, 29, 32, 45, 61.	18-12-20	Mandalay	1-1-34	A.M. (B.J.S. post.). Also Addl. S.D.J., Mandalay.
13	U Ba Than (B7), (P.) (f. 1.) (f. 2.)	1, 11(*a*), 21, 26, 29, 32, 61.	9-12-20	Akyab, Minbya.	23-11-33	T.J., Minbya & Pauktaw & A.M.
14	U Ba Thwe (B) (P.s.)	1, 11, 12 (*a*), 13, 16, 19,21,32,61.	15-2-27	Tharrawaddy, Zigon.	25-7-34	A.M., Zigon. (S.J.S. post).
15	U Po Thin (B4) (P.*s.)	1, 7, 11(*a*), 12(*a*), 19, 21, 26, 29, 32,45,61.	23-2-26	Magwe	28-1-34	S.D.J, Magwe, Taungdwingyi & Yenangyaung; T.J. Magwe & A.M.
16	U Ba Thaung (B1), (P.s.)	1, 7, 9, 11 (*a*), 21, 32, 39, 50,61.	23-11-27	Myaungmya.	28-3-34	S.D.J., Myaungmya & Wakèma & A.M.
17	U On Pe (B1), (P.s.)	1, 7, 11(*a*), 12(*a*), 12(*b*), 21, 32,61.	3-11-27	Yamèthin, Pyinmana.	11-4-34	A.M. (B.J.S. post).
18	U Shwe Pon (B2) P.s.)	1, 7, 11(*a*), 12(*a*), 12(*b*), 19, 21, 32, 36, 45,61.	28-3-27	Prome	...	A.M. (B.J.S. post). Also Addl. S.D.J., Prome & Paungdè; & Addl. T.J., Prome & Shwedaung.
19	U Po U (B2) (P.) ...	1, 7, 9, 11 (*a*), 19, 21, 32, 45, 50, 57,61.	21-12-27	Tharrawaddy.	25-11-34	A.M. (S.J.S. post).
20	U Ba Thin (B3) (P.)...	1, 11(*a*), 21, 26, 32, 45,61.	9-2-27	Maubin, Yandoon.	18-8-32	T.J., Yandoon & Pantanaw & A.M.
21	U Ba Lwin (B) (P.) (f.1.) (f.2.)	1, 11(*a*), 12(*a*), 32.	12-9-22	Mandalay	8-4-34	T.J., Amarapura & Madaya & A.M. Also Addl. S.D.J., Mandalay.
22	*Saw Carey Kaing* (B) (P) (F. 1.), (f.2.)	1, 7, 11(*a*), 12(*a*), 12 (*b*), 19, 21, 26,32,36,61.	28-8-22	...	...	Lv. 7 mos., 16-9-34, (M.C.)

Digitized by Google

No.	Name	Powers.	Date of appointment to S.J.S.	Station.	Date of assumption of charge of present post.	Remarks.
	SUBORDINATE JUDGES—*continued.*					
23	U Mya Yin (B), (F. 2.) (F. 1.)	1, 11(*a*), 12(*a*), 19, 21, 32, 45.	1-9-22	Pegu, Kawa.	18-4-32	J., Tp. Ct., Kawa & Thanatpin & A.M.
24	U Tun Lin (B1), (r.M.T *) (Q.), (F. 2.) F. 1.)	1, 7, 11(*a*), 12, 12(*a*), 19, 21, 32, 45.	29-9-22	Myaungmya, Moulmeingyun.	16-11-34	T.J., Moulmeingyun & A.M.
25	U San Lin (B), (Q.) (F. 1.), (F 2.)	1, 7, 11(*a*), 12(*a*), 19, 21, 32, 61.	26-8-22	Henzada, Myanaung.	23-12-33	A.M. (S.J.S. post).
26	U Po U (B) (Q.) (F.1.) (F.2.)	1, 7, 11(*a*), 12(*a*), 19, 21, 26, 29, 32, 54, 61.	10-1-23	Pegu, Daiku.	21-1-34	T.J., Daiku & A.M.
27	U Maung Maung (B1), (Q.) (F.1.) (F.2.)	1, 11(*a*), 12(*a*), 12(*b*), 21, 32, 61.	15-2-23	Akyab, Kyauktaw.	24-10-33	T.J., Kyauktaw & Myohaung & A.M.
28	U Hla Maung (B4), (F.1.) (F.2.)	1, 7, 12(*a*), 12(*b*), 16, 17, 19, 21, 32.	19-2-23	Toungoo, Shwegyin.	23-6-32	J., Tp. Cts., Shwegyin & Kyaukkyi & A.M.
29	U Ba Thwin (B2) (F 1) (F 2.)	1, 11(*a*), 12(*a*), 19, 21, 32, 45.	1-9-23	Pyapôn	17-12-33	T. J., Pyapôn & A.M.
30	U Ba Tun (B4), (P) (f. 1.) (f. 2.)	1, 11, 12(*a*), 13, 16, 17, 21, 32.	18-9-23	Yamethin	8-12-31	J., Tp. Cts., Yamèthin, Pyawbwè & Yanaung & A.M.
31	*Saw Mitha* (B), (F 1.) F. 2.)	1, 11(*a*), 12, 12(*a*), 12(*b*), 21, 32.	5-11-23	...	...	Lv. 4 mos.
32	U Khin Maung U (B) (f. 1.) (F. 2.) (P)	1, 11, 13, 16, 17 21, 32.	13-7-24	Maubin	25-12-34	T.J., Maubin & A.M.
33	U E Maung (B), (P) (f. 2.) (f. 1.)	1, 11 13, 16,17,21,32.	1-8-24	Henzada	24-9-32	A.M. (S.J.S. post).
34	U Bi Maung (B), (P) (F. 1) (f. 2.)	1, 7, 21, 61.	1-8-24	Hanthawaddy, Kyauktan.	10-12-34	T.J. Kyauktan and Syriam & A.M.
35	U Kyi (B1), (f.1.) (F. 2.) (P)	1, 11, 12(*a*), 13, 16, 17, 21, 32.	22-8-24	Magwe, Taungdwingyi.	8-2-34	T.J., Taungdwingyi & Myothit & Natmauk & A.M.

Digitized by Google

No.	Name.	Powers.	Date of appointment to S.J.S.	Station.	Date of assumption of charge of present post.	Remarks.
	SUBORDINATE JUDGES—*continued.*					
36	W. Maung Than (B) (F. 1.) (F. 2.)	1, 19, 21, 45, 61.	4-3-24	Pyapôn, Kyaiklat.	5-3-32	J., Tp. Ct., Kyaikla & A.M.
37	U Ba Su (B), (P) (f. 1.) (f. 2.)	1, 11, 13, 16, 17, 21, 32.	21-10-24	Bassein	15-1-32	A.M. (S.J.S. post).
38	Saw Musling Tun (B), (P.) (f. 2.)	1, 11, 12(*a*), 12(*b*), 13. 16, 17, 26, 29, 32, 61.	6-10-24	Pegu, Nyaunglebin.	13-12-33	T.J., Nyaunglebin (E) & (W) & A.M.
39	Quay Htean Hoe, (F. 2.) (f. 1.) (P).	1, 11, 13, 16, 17, 19, 32, 45.	21-10-24	Henzada, Myanaung.	2-12-34	T.J., Myanaung, Kyangin & Ingabu & A.M.
40	*U San Ne* (B) (P) (f. 2.) (f. 1.)	1, 11, 12(*a*), 12(*b*), 13, 16, 17, 21, 32, 61.	23-10-24	...	...	Lv. 4 mos., 9-10-34.
41	U Tha Doe (B), (f. 2.) (P).	2, 11, 12(*a*), 12(*b*), 13, 16, 17, 32, 45.	8-10-24	Myaungmya, Labutta.	10-2-34	T.J., Labutta & A.M.
42	U Ba Maung (B), (f. 1.) (F. 2.) (P).	1, 11, 13, 16, 17, 21, 32, 45.	21-10-24	Tharrawaddy, Zigôn	4-7-33	T. J., Zigôn, Gyobingauk & Nattalin & A.M.
43	U Tun Myint (B) (F. 1.) (F. 2.)	1, 11, 12(*a*), 12(*b*), 13, 16, 17, 21, 32.	2-10-24	Hanthawaddy, Thongwa.	...	T.J., Thongwa & A.M.
44	U Maung Gale (B1), (P) (F. 1.) (f. 2.)	1, 11, 13, 16, 17, 32.	21-10-24	Maubin, Danubyu.	12-7-32	J., Tp. Cts., Danubyu & A.M.
45	U Sein Pe (B1), (f. 1.) (F. 2.) (P).	1, 11, 12(*a*), 12(*b*), 13, 16, 17, 32.	25-9-24	Hanthawaddy, Twante.	19-3-33	T.J., Twante & A.M.
46	Saw Shwe Mya (B), P) (f. 1.) (f. 2.)	2, 11, 13, 16, 17, 32.	12-11-24	Kyaukpyu	2-2-29	J., Tp. Cts., Kyaukpyu, Ramree & A.M
47	U Ba Gyan (B), (F. 1.) (F. 2.)	1, 11, 12(*a*), 13, 16, 17 32.	21-10-24	Pegu ..	1-3-34	T.J., Pegu & Waw & A.M.
48	U Ba Than (B9) (f. 2.) (f. 1.) (P).	1, 11, 12(*b*), 13, 16, 17, 32, 61.	2-3-25	Pyapôn, Dedaye.	28-8-33	T.J., Dedaye & A.M.
49	U Hla Maung (B5), (f. 1.) (f. 2.) (P.)	1, 7, 11, 13, 16, 17, 21, 32, 61.	13-11-24	Thatôn	3-12-34	T.J., Thatôn & A.M.

Digitized by Google

No.	Name.	Powers.	Date of appointment to S.J.S.	Station.	Date of assumption of charge of present post.	Remarks.
	SUBORDINATE JUDGES—*continued.*					
50	U Tun Myaing (B2), (f. 1.) (F. 2.) (P.)	1. 11. 13, 16, 17, 21, 32.	5-1-25	Bassein, Kyonpyaw.	14-6-34	T.J., Kyonpyaw, Ngathainggyaung, and Kyaunggon & A.M.
51	U Ba Tin (B1), (F. 1.) (F. 2.)	1, 11, 12(*b*), 13, 16, 17,19,21, 32, 61.	15-1-25	Henzada, Lemyethna.	29-12-33	T.J., Lemyethna & A.M.
52	U Mya (B4) (f. 2.) (P.)	1, 11, 12(*a*), 12(*b*).	7-12-23	Pyapôn, Bogale.	18-3-34	T.J., Bogale & A.M.
53	U Thwin (B), (f. 1.) (F. 2.) (P.)	1, 11, 12(*a*), 13, 16, 17, 26, 29,32,61.	19-7-25	Mandalay	9-7-33	A.M., Mandalay (S.J.S. post).
54	*U Pe Thein* (B), (P) (f. 1.) (f. 2.)	1, 11, 13, 16, 17, 32.	5-7-25	...	...	Lv. 3 mos., 30-10-34, (M.C.)
55	U Tun Aye (B), (P)	1, 11, 12(*b*), 13, 16, 17,32,61.	17-7-25	Pyapôn, Bogale.	3-9-31	A.M. (S.J.S. post).
56	U Nyan (B) (f. 2.) (P).	1, 11, 12(*a*), 13,16,17, 21,32,61.	5-3-28	Myaungmya	18-5-33	T.J., Myaungmya & Einme & A.M.
57	Saw Maung Aye (B) (P)	1, 11, 13, 16,17,21, 32.	21-7-25	Myingyan, Pagan.	12-8-32	T.J., Pagan & Kyaukpadaung & A.M.
58	Saw San Dun (B), (f. 1.) (f. 2.) (P).	1, 11, 13, 16, 17, 21, 32,	8-8-25	Tharrawaddy, Minhla.	12-11-32	T.J., Minhla (E) & Minhla (W) & Monyo & A.M.
59	U Ni (B1), (F. 2.)(f. 1.) (P)	1, 11, 12(*a*), 12(*b*), 13, 16, 17, 32.	19-8-25	Meiktila, Thazi.	29-8-34	T.J., Thazi & Wundwin & A.M.
60	U Thaung Pe (B) (P) (f. 1.) (f. 2.)	1, 11, 13, 16, 17, 31, 32, 45.	6-4-25	Toungoo, Oktwin.	10-2-34	T.J., Oktwin and A.M.
61	U Kyaw Gaung (B) (T.M. r.s.j.) (P)	1, 7, 11, 12(*a*), 12(*b*), 13, 16, 17, 21, 32, 37,45,61.	19-7-27	Magwe, Taungdwingyi.	16-6-34	A.M. (S.J.S. post).
62	U Kan (B3), (P.s.) ...	1, 11, 12(*b*), 13, 16, 17, 21, 32.	11-1-28	Hanthawaddy. Kungyangon.	26-5-34	T.J., Kungyangon (N) & Kungyangon (S) & A.M.

Digitized by Google

No.	Name.	Powers.	Date of appointment to S.J.S.	Station	Date of assumption of charge of present post.	Remarks.
	SUBORDINATE JUDGES—*continued.*					
63	U Ba Tin (B2), (P).	1, 11, 12(*a*), 13, 16, 17, 32,	13-9-25	Toungoo	1-6-33	A.M. (S.J.S. post.)
64	U Shwe La (B), (f. 2.) (P.)	2, 11, 12(*a*) 12(*b*), 13, 16,17,29,32.	17-1-26	Minbu, Sagu.	...	T.J., Sagu & Pwinbyu & A.M.
65	U Sein Ban (B) (P.) (f.2) (F. 1).	1, 11, 13, 16 17, 19, 21, 32.	18-4-25	Minbu, Salin.	2-3-34	T.J., Salin & A.M.
66	U Ko Ko Gyi (B3) (f. 1) (F.2.) (P.)	1, 11, 13, 16, 17, 19, 21,32,61.	19-1-26	Insein, Tantabin.	9-10-34	T.J., Tantabin and Taikkyi and A.M.
67	U San Aung (B), (P.)	1,11,12(*a*), 13, 16, 17, 21, 32.	9-2-26	Prome, Paungde.	7-1-33	T.J., Paungde & Thègon & A.M.
68	U Po Than (B) (f. 1.) (P.)	1, 11, 13, 16,17, 19, 32.	17-3-26	Thatôn, Pa-an.	2-1-35	T.J., Pa-an & A.M.
69	U Tha U (B), (P.) ...	1, 11, 13, 16, 17, 21, 32,	8-5-26	Thayet-myo, Allanmyo.	1-8-34	T.J., Allanmyo & A.M.
70	U Tha Noe (B), (P.) ...	1, 11, 12(*a*) 13, 16, 17, 32, 61.	13-5-26	Akyab, Buthi-daung.	12-1-33	T.J., Buthidaung & Maungdaw & A.M.
71	U Win Maung (B) (P.)	1,11,12(*a*), 12(*b*),13,16, 17,32,61.	1-7-26	Bassein	11-9-34	T.J., Bassein (W) & Ngaputaw & A.M.
72	U Hla Nyun (B), (P.)	1, 11, 13 16,17,21,32, 61.	26-7-26	Moulmein	9-8-33	T.J., Moulmein, Chaungzon, Mudon & Kyaikmaraw & A.M.
73	*U Ain* (B), (f.1.) (f.2.) (P.)	1, 11, 13, 16, 17, 21, 32.	23-7-26	...	...	Lv. 4 mos., 12-10-34, (M.C.).
74	U Sein Lwin (B), (P.)	1, 11 12(*a*) 13, 16, 17, 32.	20-7-26	Yamèthin, Pyin-mana.	11-3-34	T.J., Pyinmana & Lewe & A.M.
75	U Thein (B), F.R.S.A., (P)	1, 11, 13, 16, 17, 21, 32, 61.	6-10-26	Hantha-waddy, Kayan.	17-1-34	T.J., Kayan & A.M.
76	U Hmi (B) (P.) ...	1,11,12(*a*)13 16,17,19,21, 32,45,53,61.	6-10-26	Henzada	7-9-34	T.J., Henzada & Zalun & A.M
77	U Mu (B) (F. 2) (P).	1, 11, 13 16, 17, 21, 32.	8-10-26	Toungoo	8-11-32	T.J., Toungoo, Yedashe & Tanta-bin & A.M.
78	U Tin (B3) (f.1.) (f. 2.) (P.)	1, 12(*a*), 12(*b*), 21.	6-10-26	Bassein	12-10-33	A.M. (S.J.S. post.)
79	U Ni (B2) (f. 1) (F 2) (P.)	1, 16, 17, 19, 21, 61.	2-3-27	Akyab ...	20-3-32	J., Tp. Cts., Akyab & Rathedaung & A.M

Digitized by Google

No.	Name.	Powers.	Date of appointment to S.J.S.	Station.	Date of assumption of charge of present post.	Remarks.
	SUBORDINATE JUDGES—*continued.*					
50	U Tun Myaing (B2), (f. 1.) (F. 2.) (P.)	1. 11. 13, 16, 17, 21, 32.	5-1-25	Bassein, Kyonpyaw.	14-6-34	T.J., Kyonpyaw, Ngathainggyaung, and Kyaunggon & A.M.
51	U Ba Tin (B1), (F. 1.) (F. 2.)	1, 11, 12(*b*), 13, 16, 17,19,21, 32,61.	15-1-25	Henzada, Lemyethna.	29-12-33	T.J., Lemyethna & A.M.
52	U Mya (B4) (f. 2.) (P.)	1, 11, 12(*a*), 12(*b*).	7-12-23	Pyapôn, Bogale.	18-3-34	T.J., Bogale & A.M.
53	U Thwin (B), (f. 1.) (F. 2.) (P.)	1, 11, 12(*a*), 13, 16, 17, 26, 29,32,61.	19-7-25	Mandalay	9-7-33	A.M., Mandalay (S.J.S. post).
54	*U Pe Thein* (B), (P) (f. 1.) (f. 2.)	1, 11, 13, 16, 17, 32.	5-7-25	...	...	Lv. 3 mos., 30-10-34, (M.C.)
55	U Tun Aye (B), (P)	1, 11, 12(*b*), 13, 16, 17,32,61.	17-7-25	Pyapôn, Bogale.	3-9-31	A.M. (S.J.S. post).
56	U Nyan (B) (f. 2.) (P).	1, 11, 12(*a*), 13,16,17, 21,32,61.	5-3-28	Myaungmya	18-5-33	T.J., Myaungmya & Einme & A.M.
57	Saw Maung Aye (B) (P)	1, 11, 13, 16,17,21, 32.	21-7-25	Myingyan, Pagan.	12-8-32	T.J., Pagan & Kyaukpadaung & A.M.
58	Saw San Dun (B), (f. 1.) (f. 2.) (P).	1, 11, 13, 16, 17, 21, 32,	8-8-25	Tharrawaddy, Minhla.	12-11-32	T.J., Minhla (E) & Minhla (W) & Monyo & A.M.
59	U Ni (B1), (F. 2.)(f. 1.) (P)	1, 11, 12(*a*), 12(*b*), 13, 16, 17, 32.	19-8-25	Meiktila, Thazi.	29-8-34	T.J., Thazi & Wundwin & A.M.
60	U Thaung Pe (B) (P) (f. 1.) (f. 2.)	1, 11, 13, 16, 17, 31, 32, 45.	6-4-25	Toungoo, Oktwin.	10-2-34	T.J., Oktwin and A.M.
61	U Kyaw Gaung (B) (T.M. r.s.j.) (P)	1, 7, 11, 12(*a*), 12(*b*), 13, 16, 17, 21, 32, 37,45,61.	19-7-27	Magwe, Taungdwingyi.	16-6-34	A.M. (S.J.S. post).
62	U Kan (B3), (P.s.) ...	1, 11, 12(*b*), 13, 16, 17, 21, 32.	11-1-28	Hanthawaddy. Kungyangon.	26-5-34	T.J., Kungyangon (N) & Kungyangon (S) & A.M.

Digitized by Google

No.	Name.	Powers.	Date of appointment to S.J.S.	Station	Date of assumption of charge of present post.	Remarks.
	SUBORDINATE JUDGES—*continued.*					
63	U Ba Tin (B2), (P).	1, 11, 12(*a*), 13, 16, 17, 32,	13-9-25	Toungoo	1-6-33	A.M. (S.J.S. post.)
64	U Shwe La (B), (f. 2.) (P.)	2, 11, 12(*a*) 12(*b*), 13, 16,17,29,32.	17-1-26	Minbu, Sagu.	...	T.J., Sagu & Pwinbyu & A.M.
65	U Sein Ban (B) (P.) (f.2) (F. 1).	1, 11, 13, 16 17, 19, 21, 32.	18-4-25	Minbu, Salin.	2-3-34	T.J., Salin & A.M.
66	U.Ko Ko Gyi (B3) (f. 1) (F.2.) (P.)	1, 11, 13, 16, 17, 19, 21,32,61.	19-1-26	Insein, Tantabin.	9-10-34	T.J., Tantabin and Taikkyi and A.M.
67	U San Aung (B), (P.)	1,11,12(*a*), 13, 16. 17, 21. 32.	9-2-26	Prome, Paungde.	7-1-33	T.J., Paungde & Thègon & A.M.
68	U Po Than (B) (f. 1.) (P.)	1, 11, 13, 16,17, 19, 32.	17-3-26	Thatôn, Pa-an.	2-1-35	T.J., Pa-an & A.M.
69	U Tha U (B), (P.) ...	1, 11, 13, 16, 17, 21, 32,	8-5-26	Thayet-myo, Allanmyo.	1-8-34	T.J., Allanmyo & A.M.
70	U Tha Noe (B), (P.) ...	1, 11, 12(*a*) 13, 16, 17, 32, 61.	13-5-26	Akyab, Buthi-daung.	12-1-33	T.J., Buthidaung & Maungdaw & A.M.
71	U Win Maung (B) (P.)	1,11,12(*a*), 12(*b*),13,16, 17,32,61.	1-7-26	Bassein	11-9-34	T.J., Bassein (W) & Ngaputaw & A.M.
72	U Hla Nyun (B), (P.)	1, 11, 13 16,17,21,32, 61.	26-7-26	Moulmein	9-8-33	T.J., Moulmein, Chaungzon, Mudon & Kyaikmaraw & A.M.
73	*U Ain* (B), (f.1.) (f.2.) (P.)	1, 11, 13, 16, 17, 21, 32.	23-7-26	...	...	Lv. 4 mos., 12-10-34, (M.C.).
74	U Sein Lwin (B), (P.)	1, 11 12(*a*) 13, 16, 17, 32.	20-7-26	Yamèthin, Pyin-mana.	11-3-34	T.J., Pyinmana & Lewe & A.M.
75	U Thein (B), F.R.S.A., (P)	1, 11, 13, 16, 17, 21, 32, 61.	6-10-26	Hantha-waddy, Kayan.	17-1-34	T.J., Kayan & A.M.
76	U Hmi (B) (P.) ...	1,11,12(*a*)13 16,17,19,21, 32,45,53,61.	6-10-26	Henzada	7-9-34	T.J., Henzada & Zalun & A.M
77	U Mu (B) (F. 2) (P).	1, 11, 13 16, 17, 21, 32.	8-10-26	Toungoo	8-11-32	T.J., Toungoo, Yedashe & Tanta-bin & A.M.
78	U Tin (B3) (f.1.) (f. 2.) (P.)	1, 12(*a*), 12(*b*), 21.	6-10-26	Bassein	12-10-33	A.M. (S.J.S. post.)
79	U Ni (B2) (f. 1) (F 2) (P.)	1, 16, 17, 19, 21, 61.	2-3-27	Akyab ...	20-3-32	J., Tp. Cts., Akyab & Rathedaung & A.M

Digitized by Google

No.	Name.	Powers.	Date of appointment to S.J.S.	Station.	Date of assumption of charge of present post.	Remarks.
	SUBORDINATE JUDGES—*continued.*					
80	U Ba Khin (B), (P).	1, 2, 11, 12(*a*), 13, 16, 17, 21 32.	9-5-27	Thatôn, Paung.	2-6-34	T.J., Paung & A.M.
81	U Thein Aung (B), (P.)	1, 16, 17, 19, 32,61.	3-5-27	Pegu, Daiku.	8-4-31	A.M. (S.S. post).
82	U Tin (B4), (P). ..	1,11,12(*a*) 13,16, 17, 21,32,61.	9-5-27	Thatôn, Kyaikto.	29-1-31	J., Tp. Ct., Kyaikto & Bilin & A.M.
83	U Khin Maung Aye (B), (P.)	1,11,13,16, 17, 19, 21, 32.	10-5-27	Bassein, Yegyi.	26-5-32	A.M. (S.J.S. post).
84	U Tun Aung Zan (B), (P.)	1,11,13,16, 17, 32.	4-5-27	Pakôkku	20-2-34	T.J., Pakôkku, Yesagyo & Myaing & A.M.
85	U Khin Maung B4), (P).	1,11,12(*a*) 13, 16, 17, 21.	4-5-27	Myaung-mya, Wakema.	13-7-34	T.J., Wakema & A.M.
86	Cyril Paul Torrens (B (P.)	1,11,12(*a*) 13,16,17 32, 32.	2-5-27	Pegu ...	19 7-34	A.M. (S.J.S. post).
87	U Ba Tun (B5) (P.)	1, 12(*a*), 12(*b*), 13, 16,17,21,32.	4-5-27	Magwe, Yenan-gyaung.	14-9-34	T.J., Yenangyaung and Sale & A.M.
88	Tan Po Myee (B), (P	1,11,12(*b*) 13, 16, 17 21, 32.	6-5-27	Sandoway	3-7-32	T.J., Sandoway & Taungup & A.M.
89	U Kyaw Ohn (B) (P.s.	1,11,12(*a*), 13,16, 17. 32.	1-5-27	Toungoo, Pyu.	4-11-33	T.J., Pyu & A.M.
90	U Sin (B),(P). ...	1,11,12(*a*) 13,16,17,32 61.	7-5-27	Myaung-mya.	24-1-34	A.M. (S.J.S. post).
91	U Shwe Bah (B), (P).	1,11,12(*a*), 12(*b*), 13, 16, 17, 32.	1-5-28	Henzada, Ingabu.	12-4-33	A.M. (S.J.S. post).
92	U On Gaing (B), (Q). (P.)	1, 11, 13, 16, 17, 21, 32.	4-9-28	Insein ...	...	T.J., Insein & Hlegu & A.M.
93	U San Maung (B), (P.)	1, 11, 13 16, 17, 21, 32.	4-3-29	Hantha-waddy, Thongwa.	...	A.T.J., Thongwa & A.M.
94	U Ba Ohn (B), (P.)	1,11,12(*a*), 12(*b*), 13, 16, 17, 26, 29, 32, 38.	3-6-29	Minbu, Sagu.	...	A.T.J., Sagu & Pwinbyu & A.M.
95	George Bertram Cooper, (P.)	1,11, 13, 16 17, 32.	2-6-29	Henzada, Myanaung.	2- 2	A.T.J., Myanaung, Kyangin and Ingabu and A.M.

Digitized by Google

No.	Name.	Powers.	Date of appointment to S.J.S.	Station.	Date of assumption of charge of present post.	Remarks.
	SUBORDINATE JUDGES—*concluded.*					
96	U Ba Shun (B), (P.)	1, 11, 13, 16, 17, 32.	6-1-30	Magwe, Yenangyaung.	5-11-34	A.T.J., Yenangyaung and Sale.
97	Saw Ba Thein (B), ... (P).	1, 11, 12(*a*), 12(*b*), 13, 16, 17, 26, 29, 32, 38	10-1-30	Amherst, Moulmein.	7-6-34	A.T.J., Moulmein, Chaungzon, Mudon & Kyaikmaraw & A.M.
98	U Hla Thaw (B), (Q). (F. 2.)	1,11(*a*), 12 (*b*), 13, 16, 17, 32.	6-1-30	Prome	16-7-34	A.T.J., Prome & Shwedaung & A.M.
99	U Hla Pe (B), (P) ...	1, 11, 12(*a*) 13, 16, 17, 32, 53.	26-2-30	Pegu ...	1-3-34	A.T.J., Pegu & Waw & A.M.
100	U Sein Ya (B). (P).	1, 11, 13, 16, 17, 32.	24-4-30	Maubin	25-12-34	A.T.J., Maubin & A.M.
101	U Po Shwe (B), (P).	2	26-4-30	Akyab ...	27-11-33	A.T.J., Akyab & Rathedaung & A.M
102	U Win (B) (P) ...	1	1-5-30	Toungoo	11-4-34	A.T.J., Toungoo, Yedashe & Tantabin & A.M.
103	U San Tha (B), (F. 1) (F. 2).	2, 11, 2(*a*) 12(*b*),13,16, 17, 26, 32.	4-8-30	Bassein	...	A.T.J., Bassein (E) & Thabaung, Bassein (W) Ngaputaw & A.M
104	U Kyaw Sint, (F. 1) (F. 2).	1, 11, 13, 16, 17, 32.	24-3-31	Mandalay	9-2-34	A.T.J., Amarapura & Madaya & A.M.
105	U Kyaw Tint, (F. 1) (F. 2).	2, 11, 13, 16, 17, 32.	21-3-31	Insein ...	6-4-32	A.J., Tp. Cts., Insein & Hlegu.
106	U Ba Thaung (B), (f. 1) (F. 2).	2	28-3-31	Tharrawaddy.	8-5-34	A.T.J., Tharrawaddy, Letpadan (E) & Letpadan (W) & A.M.
107	U Sain Yin (B), (F. 1) F. 2).	1	23-3-31	Hanthawaddy, Kyauktan	17-9-34	A.T.J., Kyauktan & Syriam & A.M.
108	Chin Oon Hock, (F. 1) (F. 2).	1, 11, 13, 16, 17, 32.	4-5-31	Yamèthin, Pyinmana.	30-4-34	A.T.J., Pyinmana & Lewe & A.M.
109 to 124	*Vacant.*					

Digitized by Google

(A) Indian Police.

No.	Name.	Date of appointment to the Indian Police.	Station.	Date of assumption of charge of present post.	Remarks.
	CIVIL AND MILITARY POLICE.				
	INSPECTOR-GENERAL, Rs. 2,500—125—3,000 a month.				
...	Lieut.-Col. C. de M. Wellborne, O.B.E., I.A. (H.H.) (per).	16-8-09	Rangoon	6-1-34	
	ASSISTANT INSPECTOR-GENERAL OF POLICE.				
	Clyne Garden Stewart O.B.E., (H) (C.Kc.) (P.) (B).	4-12-09	Rangoon	5-3-33	D.S.P.
	PERSONAL ASSISTANT TO THE INSPECTOR-GENERAL OF POLICE.				
1	E. H. W. Beale, I.S.O. ...	22-4-30	Rangoon	22-4-30	
	SUPERINTENDENT OF POLICE SUPPLIES.				
1	D. W. H. Xavier (P.) (B.) ...	...	Rangoon	14-6-34	Dy. S.P.

Digitized by Google

(A) Indian Police—*continued.*

No.	Name.	Date of appointment to the Indian Police.	Station.	Date of assumption of charge of present post.	Remarks.
	CIVIL POLICE.†				
	DEPUTY INSPECTORS-GENERAL‡—Five.				
	Pay Rs. 1,750—100—2,150 a month.				
1	Archibald Dunbar (P). (B) ...	4-12-06	Rangoon	7-6-33	Southern Range.
2	Ralph Clarence Morris (Mon), (P). (B.)	6-12-08	Rangoon	...	Rlys. & C.I.. Burma.
3	Geoffrey Waterworth (P.) (B.)	2-12-07	Rangoon	13-11-34	Western Range.
4	Arthur John Lionel Corban-Lucas (P.) (B).	21-11-08	Meiktila	19-9-33	Northern Range.
5	Robert Hardie (H) (P.) (B. ...	4-12-09	Rangoon	11-1-33	Comr. of Police, Rangoon Town.
	DISTRICT SUPERINTENDENTS*—Forty.				
	Pay Rs. 350—1,350 a month with a Selection Grade on Rs. 1,450 for 10 per cent. of total cadre.				
	Selection Grade consisting of three appointments on Rs. 1,450 a month.				
...	*Robert Hardie* (H.) (P.) (B.)	4-12-09	...	...	Comr. of Police, Rangoon Town.
1	Henry Forsyth Reynolds (h.) (P) (B.).	15-11-09	Meiktila	1-11-34	
2	Henry Raymond Alexander (h) (P.) (B) (Ki).	15-11-09	Rangoon	14-11-34	Charge of the Railway Police.
3	Clyne Garden Stewart, O.B.E. (H.) (CKc.) (P.) (B.).	4-12-09	Rangoon	5-3-33	(Provisionally) A.I.G. of Police.

* The District Superintendent or other Chief Officer of Police in every District of Burma has the powers of a Magistrate of the 1st class, under Judicial Department Notification No. 116, dated the 23rd March 1893.

† Excluding Rangoon Town Police which is an independent force under the Commissioner of Police, Rangoon.

‡ The Commissioner of Police, Rangoon, is graded as a Deputy Inspector-General on salary and is independent of the Inspector-General.

Digitized by Google

(A) Indian Police—*continued.*

No.	Name.	Date of appointment to the Indian Police.	Station.	Date of assumption of charge of present post.	Remarks.
	CIVIL POLICE—*continued.*				
	DISTRICT SUPERINTENDENTS*—Ordinary time-scale.				
...	*Clyne Garden Stewart*, O.B.E. (H.) (CKc. (P.) (B.).	4-12-09	Rangoon	5-3-33	(Selection Grade—provisionally) A.I.G. of Police.
1	*Clement John Heath* (P.) (B.)...	5-12-10	...	...	Lv. 1 yr. 2 mos 15 days, 14-3-34
2	*Patrick John Harvey* (P). (B.)...	4-12-11	...	..	Lv. 2 yrs. 4 mos., 5-6-34.
3	Maurice Osborne Tanner, O.B.E. (P.)(B.)	29-11-13	Tharrawaddy.	9-4-34	
4	*Arthur George Adams* (P.) (B.)	29-11-13	...	...	Lv. 1 yr., 3 days, 16-1-34.
5	Guy Joseph Harvey (sk.) (Sch.) (P.) (B.)	29-11-13	Pakôkku	19-11-34	
6	*Reginald George Bateman Lawson* (P.) (B.) (H.) (Lch.) (Ch.) (Sch.).	15-12-14	...	...	Lv. 1 yr., 7-5-34.
7	Francis Herbert Fearnley-Whittingstall, C.I.E. (P.) (B) (CKc.) (Mr.) (h.).	15-11-14	Tavoy ...	18-11-33	
8	Richard Gordon Bathgate Prescott (P.) (B.)	21-12-15	Rangoon	7-5-34	Dy. Commr. of Police, Rangoon.
9	U On Gyaw (C.), O.B.E., T.D.M., (P.)	12-4-20	Thatôn	8-6-33	
10	Andrew L'Estrange Brownlow (P.) (B.)	19-2-21	Prome	22-2-34	
11	*Bahadur U Po Than* (C) T.D.M. (P.)	31-1-20	...	...	Lv. 2 yrs. 4 mos., 5-8-34.
12	*James Percy Wynne Robertson* (P.) (B.).	18-4-20	...	...	Lv. 1 yr., 10-4-34.
13	U Maung Gale (C1),(P.) ...	7-4-25	Pyapôn	8-7-30	

* The District Superintendent or other Chief Officer of Police in every District of Burma has the powers of a Magistrate of the 1st class, under Judicial Department Notification No. 116, dated the 23rd March 1893.

Digitized by Google

(A) Indian Police—*continued.*

No.	Name.	Date of appointment to the Indian Police.	Station.	Date of assumption of charge of present post.	Remarks.
	CIVIL POLICE—*continued.*				
	DISTRICT SUPERINTENDENTS *—*concluded.*				
14	Archibald Clifford Smith (P.) (B.)	7-2-21	Amherst, Moulmein.	16-1-34	
15	William George Snadden (Ma.) (P.) (B.)	1-12-25	Insein ...	20-6-34	Crime Asst. to the D.I.G., for R. & C.I.
16	Arthur Anderson Hayes (P.) (B.)	26-1-20	Rangoon	7-5-34	Supdt., River Dn.
17	Robert Barker (P.) (B.) ...	24-11-21	Yamethin	1-12-34	
18	*Francis McElligott* (P.) (B.)	7-2-20	...	...	Lv. 9 mos., 17-6-34.
19	Alexander Malcolm MacColl, M.M § (P.) (B.)	26-1-20	Rangoon	27-5-33	Criminal Investigation Dept. (On special duty)
20	Theobald Fforde (M.J.R.T.h.) (P.) (B.)	11-2-27	Sagaing	15-11-33	
21	Edgar Jennings (h) (P.) (B.) (Ch.)	19-2-21	Katha ...	15-11-34	
22	Harold Rampling (P.) (B.)	26-1-20	Mandalay	10-4-34	
23	George Chettle (P.) (B.) (Sh.) (H.) (Ckc.).	19-2-21	Insein ...	5-12-33	
24	William James Barron (P.) (B.)	16-12-21	Hanthawaddy, Rangoon	28-5-33	
25	John Lawder Heenan (P.) (B.)	7-2-21	Toungoo	1-4-32	
26	Herbert Walter Warner (P.) (B.)	19-5-20	Magwe	7-11-30	(Lv. 9 mos.,).
27	Godwin Edward Banwell, O.B.E., M.C.,§ (P.) (B., Tg.) †	26-1-20	Bassein	19-11-33	
28	Frederick Fleming Wemyss (P.) (B.).	6-9-21	Pegu ...	10-11-32	
29	James Chancellor de'Vine (P.B.)	21-10-21	Shwebo	4-5-33	
30	Charles Henry Raynes, M.C. (P.) (B.).	19-2-21	Rangoon	22-5-33	P.A. to the Dy. I.G. for Rlys. and C.I., Burma.
31	Albert Henry Phipps (P.) (B.)	11-1-32	Salween, Papun.	3-6-32	
32	*Arthur Alexander Donald* (P.) (B.)	5-6-20	...	...	Lv. 1 yr., 22-6 34.
33	Leslie Talbot Wilson (P.) (B.)	1-3-21	Thayetmyo	25-3-33	
34	*Cecil Bruce Orr* (P.) (B.) ...	30-11-21	...	..	Lv. 1 yr., 19-8-34.
35	U Po Kyin (C1) (P.) ...	25-7-22	Kyaukpyu	26-8-31	
36 & 37	*Vacant.*				

§ With bar.

* The District Superintendent or other Chief Officer of Police in every District of Burma has the powers of a Magistrate of the 1st class, under Judicial Department Notification No. 116, dated the 23rd March 1893.

† Performs all the duties of a District Superintendent of Police under Act V of 1861 Judicial Department Notification No. 142, dated the 10th September 1910.

Digitized by Google

(A) Indian Police—*continued.*

No.	Name.	Date of appointment to the Indian Police.	Station.	Date of assumption of charge of present post.	Remarks.
	CIVIL POLICE—*continued.*				
	ASSISTANT SUPERINTENDENTS—Thirty-four.				
1	*Cyril Herbert Hampton* (P.) (B.)	1-10-20	U.C., Mawlaik.	7-8-34	Offg. D.S.P.
2	*William Lecky-Thompson* (P.) B.)	10-9-22	Myingyan	11-1-34	Offg. D.S.P.
3	*Ridley Martin Hall* (Ur.) (P.) (B.)	22-10-23	Akyab	19-8-34	Offg. D.S.P.
4	*Alfred Joseph Jones* (P.) (B.) ...	27-11-22	Myaung-mya.	8-7-32	Offg. D.S.P.
5	*Cornwallis William Roger Beadon* (P.) (B.)	14-11 22	...	...	Lv. 1 yr. 2 mos., 7-8-34.
6	*Alfred Coldrick Carter* (P.) (B.)	28 10-23	Rangoon	23-11-33	Asst. Comr. of Police.
7	*George Clift*, (P.) (B.) ...	19-8-24	Henzada	19-5-33	Offg. D.S.P.
8	*Bertram Langford Denis Rae* (P.) (B) (sk.).	12-12-24	..	...	Lv. 1 yr., 1-11-34.
9	*Wilfred Marsh* (P.) (B.) (h) (CKc.)	25-11-25	Maubin	5-4-34	Offg. D.S.P.
10	*Henry Charles Edwin Lucas* (P.) (B.)	25-11-25	L.C., Monywa.	22-6-34	Offg. D. S.P.
11	*Thomas Edward Lecky-Thompson*, (P.) (B.) (C.Kc).	3-6-26	Minbu	17-6-34	Offg. D.S.P.
12	*Eric Hammet Fairfax Beadon* (P.) (B.)	10-12-26	Mergui	18-11-34	Offg. D.S.P.
13	*Captain Tun Hla Oung* (C) ...	23-5-27	...	20 6-33	On deputation as Asst. Comdt. B.M.P. (A.I.R.O.)
14	U Aung Chein (C) (P.) ..	21-4-28	Pegu, Nyaung-lebin.	26-11-34	S.D.P.O.

Digitized by Google

(A) Indian Police—*concluded.*

No.	Name.	Date of appointment to the Indian Police.	Station.	Date of assumption of charge of present post.	Remarks.

CIVIL POLICE—*continued.*

ASSISTANT SUPERINTENDENTS—*concluded.*

15	Stanley Derrington Jupp (P.)(B.)	3-12-28	Magwe, Yenangyaung.	1-7-34	S.D.P.O.
16	U Ba Maung (C5), (P.) ...	27-5-29	Yamèthin, Pyinmana.	3-12-34	S.D.P.O.
17	William Henry Tydd (P.) (B.)	3-12-29	Rangoon	7-7-34	Supdt., Central Division.
18	*Frederick George Bestall* (P.) (B.)	3-12-29	...	...	Lv. 10 mos., 9-4-34.
19	Robert Broughton-Smart, ... (P.) (B.)	17-1-30	S.S.S., Taunggyi.	14-6-33	In charge.
20	Andrew Hugh Watson, (P.) (B.)	1-12-30	Bassein	23-6-34	H.Q.A.
21	Norman Arthur John Mullen, (P.) (B.)	1-12-30	N.S.S., Lashio.	29-5-34	In charge.
22	John Ashworth Edwards (P.)(B.)	23-12-31	Myitkyina	18-7-34	Independent charge.
23	Theobald Philip Featherstonehaugh Fforde, (P.) (B.)	27-1-32	Tharrawaddy, Zigôn.	11-8-34	S.D.P.O.
24	Thomas Vinson Clark (B). ...	26-11-32	Akyab, Buthidaung.	30-11-34	On probn. S.D.P.O.
25	Frank Armstrong Abbott Reynolds (B).	26-11-32	Pegu ...	6-12-34	On probn. S.D.P.O.
26	Neville Charles Hill (B) ...	26-1-33	Hanthawaddy, Syriam.	24-11-34	On probn. S.D.P.O.
27	U Than Myaing (C) ...	26-1-33	Magwe, Taungdwingyi.	16-12-34	On probn. S.D.P.O.
28	Colin Tooke (b) (h) ...	25-11-33	Toungoo	25-11-34	On probn. Ut.
29	Frank Smitherman (b) (h) ...	25-11-33	Meiktila	...	On probn. Ut.
30	Samuel Gordon Arnaud Scott	5-12-34	Mandalay	11-12-34	On probn. Ut.
31	Hugh Michael Lilley ...	5-12-34	Mandalay	11-12-34	On probn. Ut.
32 to 34	*Vacant.*				

Digitized by Google

(A) Indian Police—*continued.*

No.	Name.	Date of appointment to the Indian Police.	Station.	Date of assumption of charge of present post.	Remarks.
	CIVIL POLICE—*continued.*				
	ASSISTANT SUPERINTENDENTS—Thirty-four.				
1	*Cyril Herbert Hampton* (P.) (B.)	1-10-20	U.C., Mawlaik.	7-8-34	Offg. D.S.P.
2	*William Lecky-Thompson* (P.) B.)	10-9-22	Myingyan	11-1-34	Offg. D.S.P.
3	*Ridley Martin Hall* (Ur.) (P.) (B.)	22-10-23	Akyab	19-8-34	Offg. D.S.P.
4	*Alfred Joseph Jones* (P.) (B.) ...	27-11-22	Myaung-mya.	8-7-32	Offg. D.S.P.
5	*Cornwallis William Roger Beadon* (P.) (B.)	14-11 22	...	...	Lv. 1 yr. 2 mos., 7-8-34.
6	*Alfred Coldrick Carter* (P.) (B.)	28 10-23	Rangoon	23-11-33	Asst. Comr. of Police.
7	*George Clift*, (P.) (B.) ...	19-8-24	Henzada	19-5-33	Offg. D.S.P.
8	*Bertram Langford Denis Rae* (P.) (B) (sk.).	12-12-24	. .	...	Lv. 1 yr., 1-11-34.
9	*Wilfred Marsh* (P.) (B.) (h) (CKc.)	25-11-25	Maubin	5-4-34	Offg. D.S.P.
10	*Henry Charles Edwin Lucas* (P.) (B.)	25-11-25	L.C., Monywa.	22-6-34	Offg. D. S.P.
11	*Thomas Edward Lecky-Thompson*, (P.) (B.) (C.Kc).	3-6-26	Minbu	17-6-34	Offg. D.S.P.
12	*Eric Hammet Fairfax Beadon* (P.) (B.)	10-12-26	Mergui	18-11-34	Offg. D.S.P.
13	*Captain Tun Hla Oung* (C) ...	23-5-27	...	20 6-33	On deputation as Asst. Comdt. B.M.P. (A.I.R.O.)
14	U Aung Chein (C) (P.) ...	21-4-28	Pegu, Nyaung-lebin.	26-11-34	S.D.P.O.

Digitized by Google

(A) Indian Police—*concluded.*

No.	Name.	Date of appointment to the Indian Police.	Station.	Date of assumption of charge of present post.	Remarks.

CIVIL POLICE—*continued.*

ASSISTANT SUPERINTENDENTS—*concluded.*

15	Stanley Derrington Jupp (P.)(B.)	3-12-28	Magwe, Yenangyaung.	1-7-34	S.D.P.O.
16	U Ba Maung (C5), (P.) ...	27-5-29	Yamèthin, Pyinmana.	3-12-34	S.D.P.O.
17	William Henry Tydd (P.) (B.)	3-12-29	Rangoon	7-7-34	Supdt., Central Division.
18	*Frederick George Bestall* (P.) (B.)	3-12-29	...	...	Lv. 10 mos., 9-4-34.
19	Robert Broughton-Smart, ... (P.) (B.)	17-1-30	S.S.S., Taunggyi.	14-6-33	In charge.
20	Andrew Hugh Watson, (P.) (B.)	1-12-30	Bassein	23-6-34	H.Q.A.
21	Norman Arthur John Mullen, (P.) (B.)	1-12-30	N.S.S., Lashio.	29-5-34	In charge.
22	John Ashworth Edwards (P.)(B.)	23-12-31	Myitkyina	18-7-34	Independent charge.
23	Theobald Philip Featherstonehaugh Fforde, (P.) (B.)	27-1-32	Tharrawaddy, Zigôn.	11-8-34	S.D.P.O.
24	Thomas Vinson Clark (B). ...	26-11-32	Akyab, Buthidaung.	30-11-34	On probn. S.D.P.O.
25	Frank Armstrong Abbott Reynolds (B).	26-11-32	Pegu ...	6-12-34	On probn. S.D.P.O.
26	Neville Charles Hill (B) ...	26-1-33	Hanthawaddy, Syriam.	24-11-34	On probn. S.D.P.O.
27	U Than Myaing (C) ...	26-1-33	Magwe, Taungdwingyi.	16-12-34	On probn. S.D.P.O.
28	Colin Tooke (b) (h) ...	25-11-33	Toungoo	25-11-34	On probn. Ut.
29	Frank Smitherman (b) (h) ...	25-11-33	Meiktila	...	On probn. Ut.
30	Samuel Gordon Arnaud Scott	5-12-34	Mandalay	11-12-34	On probn. Ut.
31	Hugh Michael Lilley ...	5-12-34	Mandalay	11-12-34	On probn. Ut.
32 to 34	*Vacant.*				

Digitized by Google

(B) Burma Police Service.

No.	Name.	Compulsory examinations passed.	Date of appointment to Burma Police Service.	Station.	Date of assumption of charge of present post.	Remarks.
	CIVIL POLICE—*continued.*					
	DEPUTY SUPERINTENDENTS—Sixty-nine *plus* Four temporary. Pay Rs. 250 to 750, with a Selection Grade on Rs. 850 for 7 per cent. of total cadre.					
	Selection Grade consisting of five appointments on Rs. 850 a month.					
1	Robert Robson Gill (H.) (Ki.), (sk.) (CKc.) (pk.).	P. B.	10-6-17	Insein	13-9-31	H.Q. Dy. S.P.
2	*John Edward Pusey* ...	P. B	31-1-20	...	...	Lv. *ex.*-I. 10 mos. 14 days, 9-4-34.
3	*Archibald Thomas Fay*	P. B.	23-8-20	...	...	Lv. 9 mos., 14-6-34. (Lv. *ex.*-I. for at least 4 mos.).
4	U Myaing (C) ...	P	28-9-19	Meiktila	24-5-34	H.Q.A.
5	*Vacant.*					
	Ordinary time-scale consisting of sixty-four appointments on Rs. 250 to Rs. 750 a month.					
1	Arthur George Snadden, (Ma).	P. B.	23-8-20	...	...	Lv. 4 mos., 1-12-34.
2	*U Ba Maung*, (Cl), T.D.M.	P.	13-11-20	...	...	Lv. 4 mos, 19-11-34.
3	U Tun Mra U (C), A.T.M.	P.	11-2-21	Toungoo	24-11-34	H.Q.A.
4	Henry Charles Mills ...	L. hc E.D.	16-12-19	Rangoon	10-10-31	Supdt., Motor Vehicles Dept.
5	*U Kyaw* (C2), T.D.M. ...	P.	27-6-19	...	...	Lv. 4 mos., 24-11-34.
6	U Tun San (C), M.M. ...	P.	10-11-19	Amherst, Kawkareik.	20-2-34	S.D.P.O.
7	U Ni Tun U (C) ...	P.	28-1-20	Hanthawaddy.	16-6-31	H.Q.A.
8	U Maung Maung (C5), T.D.M.	P.	7-1-20	Myingyan	1-7-32	H.Q.A.
9	U Maung Gyi (C4), T.D.M.	P.	13-2-20	Moulmein	15-12-26	S.D.P.O., Moulmein Town.
10	U Po San (C2) ...	P.	11-2-20	Prome...	20-12-31	H.Q.A.

Digitized by Google

(B) Burma Police Service—*continued.*

No.	Name.	Compulsory examinations passed.	Date of appointment to Burma Police Service.	Station.	Date of assumption of charge of present post.	Remarks.
	CIVIL POLICE—*continued.*					
	DEPUTY SUPERINTENDENTS—*continued.*					
11	Denis Charles Reiley Jones, M.B.E. (h), (Mu).	P.B.	5-5-20	Mandalay	16-3-34	H.Q.A.
12	George Featherstonehaugh Fforde (h).	P.B.	25-1-21	L.C. Mônywa.	3-10-33	H.Q.A. (A.I.R.O.)
13	*U Nyun U* (C) ...	P.	17-4-21	...	...	Lv. 1 yr. 8 mos. 20 dys., 3-3-34 (P.R.)
14	U Paik (C), M.B.E., T.D.M.	P.	27-5-21	Tharrawaddy.	1-7-32	S.D.P.O.
15	Yee Paw Shein (C), T.D.M.	L. hc. B.	1-3-22	Insein ...	1-2-28	C.I.D.
16	*Dudley William Harrison Xavier.*	P.B.	9-1-23	Rangoon	14-6-34	Offg. Supdt., Police Supplies, Burma.
17	*Rai Bahadur* J. N. Bhattacherjee.	P.B.	1-7-23	Rangoon	23-9-33	Duty in the Criminal Investigation Department, Burma.
18	Mather James McCarthy Igo.	P.B.	11-9-23	Bhamo	3-1-33	Independent Charge.
19	*Robert David Cole* (B)	P.B.	12-1-24	...	...	Lv. 2 yrs., 4 mos., 17-3-34 (P.R.)
20	U Ba Tin (C), T.D.M.	P.	16-12-23	Pakôkku	15-12-32	H.Q.A.
21	*Rai Bahadur* Romani Mohan Ghosal.	...	13-4-26	Insein ...	1-10-34	Principal, D.T. School, Insein.
22	U San Thin (C) ...	P.	18-1-24	Mandalay	1-11-32	S.D.P.O., Eastern Dn.
23	*U Tun Sein* (C1) ...	P.	1-7-24	...	...	Lv. 8 mos., 11-8-34 (M.C.)
24	Isaac Francis Abreu (B)	P.	1-7-24	Toungoo, Pyu.	1-9-34	S.D.P.O.
25	Charles Francis Kluseman.	P.B.	26-6-24	Rangoon	26-8-32	Exec. P.S.O.
26	U Aung Kyaw Moe (C)	P.	6-7-24	Mandalay	1-4-34	S.D.P.O., Western Dn., Mandalay Town.
27	U Tun Ohn (C), T.D.M.	P.	1-5-25	Kyauksè	29-9-31	Indpt. Charge.
28	U Ba (C7) ...	P.	4-9-25	Insein ...	4-9-25	C.I.D.

* Exempted from the obligation to pass compulsory departmental examinations.
† Exempted from the obligation to pass the departmental examinations.

Digitized by Google

(B) Burma Police Service.

No.	Name.	Compulsory examinations passed.	Date of appointment to Burma Police Service.	Station.	Date of assumption of charge of present post.	Remarks.
	CIVIL POLICE—*continued.*					
	DEPUTY SUPERINTENDENTS—Sixty-nine *plus* Four temporary. Pay Rs. 250 to 750, with a Selection Grade on Rs. 850 for 7 per cent. of total cadre.					
	Selection Grade consisting of five appointments on Rs. 850 a month.					
1	Robert Robson Gill (H.) (Ki.), (sk.) (CKc.) (pk.).	P. B.	10-6-17	Insein	13-9-31	H.Q. Dy. S.P.
2	*John Edward Pusey* ...	P. B	31-1-20	...	...	Lv. *ex.*-I. 10 mos. 14 days, 9-4-34.
3	*Archibald Thomas Fay*	P. B.	23-8-20	...	...	Lv. 9 mos., 14-6-34. (Lv. *ex.*-I. for at least 4 mos.).
4	U Myaing (C) ...	P	28-9-19	Meiktila	24-5-34	H.Q.A.
5	*Vacant.*					
	Ordinary time-scale consisting of sixty-four appointments on Rs. 250 to Rs. 750 a month.					
1	Arthur George Snadden, (Ma).	P. B.	23-8-20	...	...	Lv. 4 mos., 1-12-34.
2	*U Ba Maung*, (Ci), T.D.M.	P.	13-11-20	...	...	Lv. 4 mos, 19-11-34.
3	U Tun Mra U (C), A.T.M.	P.	11-2-21	Toungoo	24-11-34	H.Q.A.
4	Henry Charles Mills ...	L. hc E.D.	16-12-19	Rangoon	10-10-31	Supdt., Motor Vehicles Dept.
5	*U Kywe* (C2), T.D.M. ...	P.	27-6-19	...	...	Lv. 4 mos., 24-11-34.
6	U Tun San (C), M.M. ...	P.	10-11-19	Amherst, Kawkareik.	20-2-34	S.D.P.O.
7	U Ni Tun U (C) ...	P.	28-1-20	Hanthawaddy.	16-6-31	H.Q.A.
8	U Maung Maung (C5), T.D.M.	P.	7-1-20	Myingyan	1-7-32	H.Q.A.
9	U Maung Gyi (C4), T.D.M.	P.	13-2-20	Moulmein	15-12-26	S.D.P.O., Moulmein Town.
10	U Po San (C2) ...	P.	11-2-20	Prome...	20-12-31	H.Q.A.

Digitized by Google

(B) Burma Police Service—*continued.*

No.	Name.	Compulsory examinations passed.	Date of appointment to Burma Police Service.	Station.	Date of assumption of charge of present post.	Remarks.
	CIVIL POLICE—*continued.*					
	DEPUTY SUPERINTENDENTS—*continued.*					
11	Denis Charles Reiley Jones, M.B.E. (h), (Mu).	P.B.	5-5-20	Mandalay	16-3-34	H.Q.A.
12	George Featherstonehaugh Fforde (h).	P.B.	25-1-21	L.C. Mônywa.	3-10-33	H.Q.A. (A.I.R.O.)
13	*U Nyun U* (C) ...	P.	17-4-21	...	...	Lv. 1 yr. 8 mos. 20 dys., 3-3-34 (P.R.)
14	U Paik (C), M.B.E., T.D.M.	P.	27-5-21	Tharrawaddy.	1-7-32	S.D.P.O.
15	Yee Paw Shein (C), T.D.M.	L. hc. B.	1-3-22	Insein ...	1-2-28	C.I.D.
16	*Dudley William Harrison Xavier.*	P.B.	9-1-23	Rangoon	14-6-34	Offg. Supdt., Police Supplies, Burma.
17	*Rai Bahadur* J. N. Bhattacherjee.	P.B.	1-7-23	Rangoon	23-9-33	Duty in the Criminal Investigation Department, Burma.
18	Mather James McCarthy Igo.	P.B.	11-9-23	Bhamo	3-1-33	Independent Charge.
19	*Robert David Cole* (B)	P.B.	12-1-24	...	...	Lv. 2 yrs., 4 mos., 17-3-34 (P.R.)
20	U Ba Tin (C), T.D.M.	P.	16-12-23	Pakôkku	15-12-32	H.Q.A.
21	*Rai Bahadur* Romani Mohan Ghosal.	...	13-4-26	Insein ...	1-10-34	Principal, D.T. School, Insein.
22	U San Thin (C) ...	P.	18-1-24	Mandalay	1-11-32	S.D.P.O., Eastern Dn.
23	*U Tun Sein* (C1) ...	P.	1-7-24	...	...	Lv. 8 mos., 11-8-34 (M.C.)
24	Isaac Francis Abreu (B)	P.	1-7-24	Toungoo, Pyu.	1-9-34	S.D.P.O.
25	Charles Francis Kluseman.	P.B.	26-6-24	Rangoon	26-8-32	Exec. P.S.O.
26	U Aung Kyaw Moe (C)	P.	6-7-24	Mandalay	1-4-34	S.D.P.O., Western Dn., Mandalay Town.
27	U Tun Ohn (C), T.D.M.	P.	1-5-25	Kyauksè	29-9-31	Indpt. Charge.
28	U Ba (C7) ...	P.	4-9-25	Insein ...	4-9-25	C.I.D.

* Exempted from the obligation to pass compulsory departmental examinations.
† Exempted from the obligation to pass the departmental examinations.

Digitized by Google

(B) Burma Police Service—*continued*.

No.	Name.	Compulsory examinations passed.	Date of appointment to Burma Police Service.	Station.	Date of assumption of charge of present post.	Remarks.
	CIVIL POLICE—*continued*.					
	DEPUTY SUPERINTENDENTS—*continued*.					
29	*U Lu Gale* (C3) ...	P.	28-2-26	...	...	Lv. 4 mos., 16-12-34.
30	U Ba Aung (C1) ...	P.	1-6-16	Sandoway	24-11-34	In charge.
31	U Kyaw Gaung (C) T.D.M.	P.	1-6-26	Insein ...	6-10-32	Southern Range, Flying Squad.
32	*Frank John Lett* ...	P	17-6-26	...	...	Lv. 2 yrs. 6 mos., 26-8-32 (M.C.).
33	U Sein (C1) ...	P.	28-5-26	Sagaing	26-10-34	H.Q.A.
34	Zebulon Ebezer Daniel	P.B.	11-7-24	Magwe	31-10-34	H.Q.A.
35	U Ba On (C3) ...	P.	28-5-26	Henzada, Myanaung.	13-12-34	S.D.P.O.
36	U Aung Chan Tha (C), T.D.M.	P.	24-5-26	Thatôn	7-3-34	H.Q.A.
37	U Kyaw Din (C), T.D.M.	P.	1-6-26	Bassein, Kyon-pyaw.	15-5-31	S.D.P.O.
38	U Tin (C2), A.T.M. ...	P.	15-6-26	Mandalay	7-1-33	Dist. Asst. Rly. Police.
39	U Po Kyi (C) ...	P.	1-9-26	Thatôn, Kyaikto.	13-9-32	S.D.P.O.
40	U Kyan Hlaing (C), M.B.E., T.D.M.	P.	9-9-26	Meiktila	24-5-30	Northern Range, Flying Squad.
41	U Than (C2), K.S.M., T.D.M.	P.	-10-26	Myaung-mya, Wakèma.	1-12-34	S.D.P.O.
42	U Maung Maung (C)	P.	27-9-26	Pyapôn	4-3-34	S.D.P.O.
43	Reginald Hearsey ...	P.B.	28-9-26	Mergui	3-4-34	H.Q.A. (A.I.R.O.)
44	Percy Frederick Loader.	P.B.	4-11-26	Rangoon	6-7-34	Supdt., Western Division.
45	U Hla Pe (C) ...	P.	1-10-26	Henzada	28-11-34	S.D.P.O.
46	Alexander Charles Boyd.	P.B.	8-10-26	Tharra-waddy.	23-8-34	H.Q.A.
47	*U Tun Aung* (C1) ...	P.	11-10-26	...	...	Lv. 2 yrs. 4 mos., 25-7-34 (P.R.).
48	Mohamed Yacoob Khan.	P.B.	4-10-26	Amherst, Moulmein.	12-7-34	H.Q.A.
49	*J. Maung Sein* (C) ...	P.	15-1-28	...	...	Lv. 2 mos., 11-12-34.
50	U Thin (C2), A.T.M. ...	P.S.	4-10-26	Rangoon	8-6-32	C.I.D.
51	Saw Ba Sein Bwa (C).	P.S.	22-10-26	Maubin	23-4-33	H.Q.A.

Digitized by Google

UNIV. OF CALIFORNIA

(B) Burma Police Service—*continued.*

No.	Name.	Compulsory examinations passed.	Date of appointment Burma Police Service.	Station.	Date of assumption of charge of present post.	Remarks.
	CIVIL POLICE—*concluded.*					
	DEPUTY SUPERINTENDENTS—*concluded.*					
52	Eustace Heath William Beale, I.S.O.	...	22-4-30	Rangoon	22-4-30	P.A. to I.-G.P.
53	U Pe Than (C) ...	P.	1-5-29	Insein ...	15-6-32	Western Range, Flying Squad.
54	U Aung Sein (C) ...	...	9-7-30	Myaung-mya.	11-3-34	H.Q.A.
55	U Ba Kun (C3) ...	...	9-7-30	Pyapôn	4-3-34	H.Q.A.
56	U Ba Nyein (C) ...	...	1-7-31	Shwebo, Ye-u	4-7-33	S.D P.O.
57	U Hla Taw (C) ...	...	20-7-31	Katha ...	1-11-34	H.Q.A.
58 to 61	*Vacant.*					

Probationary Deputy Superintendents of Police—Two. Pay Rs. 225 while under training in the districts.

1	U Kyaw Myint (C)	...	8-7-32	Prome, Paungde.	9-6-34	On probn. S.D.P.O.
2	U Po Hla Win (C)	...	9-7-32	Maubin, Yandoon	10-6-34	On probn. S.D.P.O.

Probationary Deputy Superintendents of Police—Two. Pay Rs. 200 while under training at the Provincial Police Training School, Mandalay.

... | ... | ... | . | ... | ... | ...

OFFICIATING DEPUTY SUPERINTENDENTS.

1	James Henry Wood	P.B	3-11-26	Henzada	28-3-34	H.Q.A.
2	Tara Chand Verma ...	P.B.	9-12-26	Mandalay, Maymyo.	17-3-34	S.D.P.O.
3	U Ba Pe (C) ...	P.	10-1-27	Yamèthin	1-12-34	H.Q.A.
4	Fred Lionel Martini	P.B.	5-8-27	Rangoon	...	H.Q.A., Rly. Police.
5	U Ba Gun (C) ...	P.	15-7-27	Thayetmyo	17-1-33	H.Q.A.
6	U Po Saw (C3) ...	P.	17-8-28	Pyapôn, Kyaiklat.	1-10-32	S.D.P.O.

Digitized by Google

(B) Burma Police Service—*continued*.

No.	Name.	Compulsory examinations passed.	Date of appointment to Burma Police Service.	Station.	Date of assumption of charge of present post.	Remarks.
	CIVIL POLICE—*continued*.					
	DEPUTY SUPERINTENDENTS—*continued*.					
29	*U Lu Gale* (C3) ...	P.	28-2-26	...	...	Lv. 4 mos., 16-12-34.
30	U Ba Aung (C1) ...	P.	1-6-16	Sandoway	24-11-34	In charge.
31	U Kyaw Gaung (C) T.D.M.	P.	1-6-26	Insein ...	6-10-32	Southern Range, Flying Squad.
32	*Frank John Lett* ...	P	17-6-26	...	...	Lv. 2 yrs. 6 mos., 26-8-32 (M.C.).
33	U Sein (C1) ...	P.	28-5-26	Sagaing	26-10-34	H.Q.A.
34	Zebulon Ebezer Daniel	P.B.	11-7-24	Magwe	31-10-34	H.Q.A.
35	U Ba On (C3) ...	P.	28-5-26	Henzada, Myanaung.	13-12-34	S.D.P.O.
36	U Aung Chan Tha (C), T.D.M.	P.	24-5-26	Thatôn	7-3-34	H.Q.A.
37	U Kyaw Din (C), T.D.M.	P.	1-6-26	Bassein, Kyonpyaw.	15-5-31	S.D.P.O.
38	U Tin (C2), A.T.M. ...	P.	15-6-26	Mandalay	7-1-33	Dist. Asst. Rly. Police.
39	U Po Kyi (C) ...	P.	1-9-26	Thatôn, Kyaikto.	13-9-32	S.D.P.O.
40	U Kyan Hlaing (C), M.B.E., T.D.M.	P.	9-9-26	Meiktila	24-5-30	Northern Range, Flying Squad.
41	U Than (C2), K.S.M., T.D.M.	P.	-10-26	Myaungmya, Wakema.	1-12-34	S.D.P.O.
42	U Maung Maung (C)	P.	27-9-26	Pyapôn	4-3-34	S.D.P.O.
43	Reginald Hearsey ...	P.B.	28-9-26	Mergui	3-4-34	H.Q.A. (A.I.R.O.)
44	Percy Frederick Loader.	P.B.	4-11-26	Rangoon	6-7-34	Supdt., Western Division.
45	U Hla Pe (C) ...	P.	1-10-26	Henzada	28-11-34	S.D.P.O.
46	Alexander Charles Boyd.	P.B.	8-10-26	Tharrawaddy.	23-8-34	H.Q.A.
47	*U Tun Aung* (C1) ...	P.	11-10-26	...	...	Lv. 2 yrs. 4 mos., 25-7-34 (P.R.).
48	Mohamed Yacoob Khan.	P.B.	4-10-26	Amherst, Moulmein.	12-7-34	H.Q.A.
49	*J. Maung Sein* (C) ...	P.	15-1-28	...	...	Lv. 2 mos., 11-12-34.
50	U Thin (C2), A.T.M. ...	P.S.	4-10-26	Rangoon	8-6-32	C.I.D.
51	Saw Ba Sein Bwa (C).	P.S.	22-10-26	Maubin	23-4-33	H.Q.A.

Digitized by Google

UNIV. OF CALIFORNIA

(B) Burma Police Service—*continued.*

No.	Name.	Compulsory examinations passed.	Date of appointment Burma Police Service.	Station.	Date of assumption of charge of present post.	Remarks.
	CIVIL POLICE—*concluded.*					
	DEPUTY SUPERINTENDENTS—*concluded.*					
52	Eustace Heath William Beale, I.S.O.	...	22-4-30	Rangoon	22-4-30	P.A. to I.-G.P.
53	U Pe Than (C) ...	P.	1-5-29	Insein ...	15-6-32	Western Range, Flying Squad.
54	U Aung Sein (C) ...	...	9-7-30	Myaungmya.	11-3-34	H.Q.A.
55	U Ba Kun (C3) ...	...	9-7-30	Pyapôn	4-3-34	H.Q.A.
56	U Ba Nyein (C) ...	...	1-7-31	Shwebo, Ye-u	4-7-33	S.D P.O.
57	U Hla Taw (C) ...	...	20-7-31	Katha ...	1-11-34	H.Q.A.
58 to 61	*Vacant.*					
	Probationary Deputy Superintendents of Police—Two. Pay Rs. 225 while under training in the districts.					
1	U Kyaw Myint (C)	...	8-7-32	Prome, Paungde.	9-6-34	On probn. S.D.P.O.
2	U Po Hla Win (C)	...	9-7-32	Maubin, Yandoon	10-6-34	On probn. S.D.P.O.
	Probationary Deputy Superintendents of Police—Two. Pay Rs. 200 while under training at the Provincial Police Training School, Mandalay.					
...	...	...	.	...	...	...
	OFFICIATING DEPUTY SUPERINTENDENTS.					
1	James Henry Wood	P.B	3-11-26	Henzada	28-3-34	H.Q.A.
2	Tara Chand Verma ...	P.B.	9-12-26	Mandalay, Maymyo.	17-3-34	S.D.P.O.
3	U Ba Pe (C) ...	P.	10-1-27	Yamèthin	1-12-34	H.Q.A.
4	Fred Lionel Martini	P.B.	5-8-27	Rangoon	...	H.Q.A., Rly. Police.
5	U Ba Gun (C) ...	P.	15-7-27	Thayetmyo	17-1-33	H.Q.A.
6	U Po Saw (C3) ...	P.	17-8-28	Pyapôn, Kyaiklat.	1-10-32	S.D.P.O.

Digitized by Google

TO MINU
AIMGOTLIAD

(B) Burma Police Service—*concluded.*

No.	Name.	Compulsory examinations passed.	Date of appointment to Burma Police Service.	Station.	Date of assumption of charge of present post.	Remarks.
	OFFICIATING DEPUTY SUPERINTENDENTS—*concluded.*					
7	U Po Shwe ...	P.	28-3-29	Shwebo	14-4-33	H.Q.A.
8	U Po Gyi (C) ...	P.	7-5-29	Tavoy ...	3-8-34	H.Q.A.
9	*Lancelot Douglas Clement Breadon.*	P.B.	...	...	...	Lv. 3 mos., 24-11-34.
10	U Kyaw Zan (C3) ...	P.	15-9-29	Bassein	9-7-34	S.D.P.O.
11	Mahtab Uddin ...	P.B.	1-3-30	Rangoon	4-11-31	Dy. S.P., C.I.D.
12	George Martin ...	P.B.	7-1-31	Pegu ...	13-3-34	H.Q.A.
13	U Kyaw Hlaing ...	P.	15-8-31	Toungoo, Shwegyin.	10-9-31	S.D.P.O.
14	U Tin Maung (C1) ...	P.	20-6-31	Hanthawaddy, Twante.	9-6-32	S.D.P.O.
15	Udyalak Ram ...	P.B.	26-5-31	Akyab...	3-3-34	H.Q.A.
16	U E Pe ...	P.	2-4-31	Insein ...	2-1-34	S. Rge. Flg. Sqd.
17	U Ba Gyaw (C1) ...	P.	17-6-31	Insein, Taikkyi.	1-5-34	S.D.P.O.
18	Autar Singh ...	P.B	29-6-31	Insein	5-9-32	S.D.P.O.
19	H. Foster ...	P.B.	1-7-31	Minbu	11-12-34	H.Q.A.
20	*U Po Ywe* ...	P.	5-7-31	...	...	Lv. 4 mos., 28-11-34.
21	*U Ba U* (C1 ...	P.	1-8-31	...	...	Lv. 4 mos., 13-12-34.
22	Robert Bertram Huntley West.	hc. e. L.	16-7-31	Rangoon	16-7-31	In-charge of Hackney Carriage Dept.
23	*U Ba Hla* (C1) ...	P.	10-9-31	...	...	Lv. 4 mos., 3-12-34,
24	U Taw (C) ...	...	22-7-33	Pegu ...	22-7-33	Prosg. Dy. S.P.
25	*U Wi* (C) ...	...	...	...	...	Lv. 4 mos., 1-12-34.

Digitized by Google

No.	Name.	Date of appointment to Police Department.	Date of promotion to present grade.	Date of assumption of charge of present post.	Remarks.
	RANGOON CITY POLICE.				
	Imperial Police Service.				
	COMMISSIONER.				
...	Robert Hardie, (H.) (B.) ...	...	4-12-09	14-5-31	11-1-33
	DEPUTY COMMISSIONER.				
1	Richard Gordon Bathgate Prescott, (P.) (B.)	...	21-12-15	20-12-23	7-5-34
	ASSISTANT COMMISSIONER—One.				
1	Alfred Coldrick Carter (P.) (B.) ...	...	28-10-23	31-10-23	23-11-33
	SUPERINTENDENTS—Two.				
1	Arthur Anderson Hayes (P.) (B.) ...	...	26-1-20	31-5-26	7-5-34	Supdt., River Division.
2	William Henry Tydd (hc.), L.R., (B.) ...	...	3-12-29	3-12-29	7-7-34	Supdt., Central Division.
	PROVINCIAL POLICE SERVICE.				
	DEPUTY SUPERINTENDENTS—Four—Three on Rs. 475—30—775 and One on Rs. 250 to Rs. 750.				
1	Henry Charles Mills (P.) (e) ...	...	30-7-10	16-12-19	10-10-31	Supdt., Motor Vehicles Department.
2	*Dudley William Harrison Xavier* (P.B.)	...	26-10-18	9-1-23	14-6-34	Offg. Supdt., Police Supplies, Burma.
3	U Ba Yi, T.D.M. (P) ...	...	1-7-06	31-5-25	4-11-31	Supdt., Eastern Division.
4	*Khan Bahadur M. Sadiq Ali* (L) ...	...	1-3-09	11-3-26	17-3-31	Lv. 8 mos., 7-7-34, P.R..
...	Percy Frederick Loader (P.B.) ...	...	10-7-19	4-11-26	6-7-34	Supdt., Western Division.
...	Robert Bertram Huntley West (Ur.) (e.) (L)	...	11-5-09	16-7-31	16-7-31	Offg. Dy.S.P., Hackney Carriage Dept.

Digitized by Google

PART V.—POLICE DEPARTMENT—*continued.*

No.	Rank.	Name.	Corps.	Date of Commission.	Date of joining Police.	Date of termination of service with Police.	Battalion.	Date of assumption of charge of present post.	Examinations passed.	Remarks.
		MILITARY POLICE.								
		DEPUTY INSPECTOR-GENERAL.								
		Rs. 1,750—100—2,150 a month.								
1	Lt.-Col.	Alfred Lethbridge, C.B.E. ...	Indian Army	12-12-03	5-12-25	4-12-35	Rangoon	17-2-34	L.bc.	(Hony. A.D.C. to H.E. the Governor of Burma.)
		COMMANDANTS—Eleven.								
1	Lt.-Col.	Hugh Francis Eardley Childers, C.I.E.	Indian Army	5-8-05	16-11-19	5-8-37	Reserve ...	26-11-34	bc. L.	Pyawbwe.
2	Lt.-Col.	Rupert Montague Jacob, M.C. (CKc.) (Lch.)	Indian Army	24-1-06	11-12-27	24-1-36	Bhamo ...	9-12-31	bc.	Bhamo.
3	Major	John Francis Bowerman (Mr.) (Ckc.) (L.1) (*b*).	Indian Army	26-1-15	26-1-31	25-1-41	Western	30-10-34	bc.	Myitkyina.
4	Captain	Alfred Edward Cartmel, M.M. (Ckc.)	20th Lancers	10-7-18	1-4-31	31-3-35	N.S.S. ...	1-4-31	bc.	Lashio.

Digitized by Google

5	Major	George Walter Tanner, M.C. ...	2-8th Punjab Regt.	22-9-14	16-11-31	15-11-35	2nd Rangoon.	10-5-34	bc.	Rangoon.
6	Major	Alexander William Learmond ...	1-17th Dogra Regt.	30-4-15	14-3-32	13-3-36	Mandalay	1-4-32	bc.	Mandalay. (Lv 8 mos.. 13-1-35).
7	*Major*	*Alleyn Cardwell Moore* (Ckc.) ...	4-8th Punjab Regt. (P.W.O.)	18-4-16	15-7-31	17-5-36	...	...	bc.	Lv. 6 mos., 18-11-34.
8	Captain	Ian Cesnola Byrne (Ckc.) ...	The Scinde Horse (14th Prince of Wales's Own Cavalry.)	16-12-18	13-2-34	12-2-38	Eastern ...	5-5-34	bc.	Myitkyina.
9	Captain	Francis William Haswell (Ckc.) ...	1-4th Gurkha Rifles.	19-12-16	12-12 32	8-4-38	Chin Hills	12-11-34	bc.	Falam.

OFFICIATING COMMANDANTS.

1	Captain	Herbert Elliott Richard Elliott-Bateman (Ckc.)	1-13th Frontier Force Rifles.	31-1-18	5-5-30	4-11-38	...	1-5-34	bc.	Rangoon. P.A. to D.I.-G., M.P.
2	Brevet-Major.	Robert Cook	2-15th Punjab Regt.	29-5-18	3-7-34	2-7-38	S.S.S. ...	10-7-34	bc.	Taunggyi.
3	Captain	Philip Thomas Barber, (Push) (Ur.) (Ckc.)	2-10th Baluch. Regt.	7-6-18	22-5-31	21-5-35	1st Rangoon	13-11-34	bc.	Rangoon.
4	Captain	Harvey Goodwin Pattinson Stubbs, (Ckc., (Yu).	4-14th Punjab Regt.	25-8-16	21-8-31	20-8-35	Mandalay	-1-35	bc.	Mandalay.

Digitized by Google

PART V.—POLICE DEPARTMENT—*continued.*

MILITARY POLICE—*continued.*

ASSISTANT COMMANDANTS—Thirty-seven (including seven temporary).

No.	Rank.	Name.	Corps.	Date of Commission.	Date of joining Police.	Date of termination of service with Police.	Battalion.	Date of assumption of charge of present post.	Examinations passed.	Remarks.
1	*Captain*	*Herbert Elliott Richard Elliott Bateman* (Ckc.).	1-13th Frontier Force Rifles.	31-1-18	5-5-30	4-11-38	...	...	bc.	Offg. Comdt.
2	Captain	John Oscar Lawrence Mason (Ckc.)	3-2nd Punjab Regt.	16-12-18	28-1-31	27-1-35	2nd Rangoon	24-11-34	bc.	Rangoon.
3	*Captain*	*Reginald Malpas Gore* ...	2-8th Punjab Regt.	5-4-16	6-2-31	5-4-35	...	...	bc.	Lv. 4 mos. 3 days, 3-12-34.
4	*Captain*	*Philip Thomas Barber* (Push) (Ur.) (Ckc.).	2-10th Baluch Regt.	7-6-18	22-5-31	21-5-35	...	...	bc.	Offg. Comdt.
5	Major	Lawrence Gamble	4th Gurkha Rifles (P.W.O.)	26-7-15	3-8-31	2-8-35	...	30-4-34	b.c.	On duty in the N.S.S. (Lashio).
6	Captain	Douglas MacDuff Fife (Ckc.) (Mr.)	9th Jat. Regt.	31-8-18	5-8-31	4-8-35	Bhamo ...	18-9-34	bc.	Bhamo.
7	Major	Hereward Chappell	2-18th Royal Garhwal Rfls.	18-4-16	7-8-31	6-8-35	N.S.S. ...	22-12-34	bc.	Lashio.
8	Captain	Harold Cecil Butcher ...	4-10th Baluch. Regt.	27-8-24	9-8-31	8-8-35	Chin Hills	22-3-34	bc.	Falam.
9	Major	Randolph Albert deSalis ...	2nd Lancers	29-6-16	11-8-31	10-8-35	S.S.S. ..	7-5-34	bc.	Loimwe.
10	*Captain*	*Harvey Goodwin Pattinson Stubbs* (Ckc.) (Yu.)	4-14th Punjab Regt.	25-8-16	21-8-31	20-8-35	...	...	bc.	Offg. Comdt.
11	Captain	Thomas Ivan Bowers, M.C. (Ckc.)	1-10th Baluch. Regt.	30-1-17	20-9-31	27-9-35	Bhamo ...	23-8-34	bc.	Sinlumkaba.
12	*Captain*	*Walter Morris Felix Gamble*, M.C. (CKc.)	3-8th Punjab Regt.	9-8-16	5-10-31	4-10-35	...	...	bc.	Lv. 8 mos., 11-10-34, (M.C.)
13	Major	Percy Wagner Finch (Ckc.) ...	2-7th Rajput Regt.	5-5-15	15-2-32	14-2-36	S.S.S. ...	23-11-34	bc.	Loimwe.

Digitized by Google

14	Captain	John Peffers (b)	1-15th Punjab Regt.	1-3-17	17-2-32	16-2-36	...	8-6-34	bc.	On duty in the N.S.S. (Lashio).
15	Captain	James Exshaw	4-14th Punjab Regt.	15-4-19	27-4-32	26-4-36	Eastern ...	22-5-34	bc.	Laukhaung.
16	Captain	Sidney George Gardiner ...	1-15th Punjab Regt.	16-7-20	3-5-32	2-5-36	...	24-9-34	bc.	2nd P.A. to D.I.-G., M.P., Burma.
17	Captain	John George Charlton Lyle (CKc.)	1-18th Royal Garhwal Rifles	31-8-22	12-10-32	11-10-36	Eastern ...	2-3-34	bc.	Fort Morton.
18	Captain	Derick de la Grange Mostert ...	20th Lancers	29-1-20	25-10-32	24-4-35	Mandalay	31-5-33	bc.	Magwe (Mandalay South Area).
19	Captain	Tun Hla Oung	Indian Police	7-6-24	1-11-32	31-10-36	Mandalay	1-11-32	...	Mandalay.
20	Captain	Arthur John Power	5-7th Rajputs	30-8-23	10-1-33	9-1-37	Western	22-10-34	bc.	Fort Hertz.
21	Captain	Kenneth Norman Swales ...	3-12th Frontier Force Regiment (Sikhs.)	1-2-23	17-2-33	16-2-37	Chin Hills	17-2-33	bc.	Mawlaik.
22	Captain	Leslie Coore Mein (Ckc.) ...	4th Battalion, 12th Frtr. Force Regiment.	16-7-20	4-6-33	3-6-37	S.S.S. ...	21-9-34	bc.	Taunggyi.
23	Captain	John Gooch Hurrell	1/10th Gurkha Rifles.	15-4-19	26-6-33	25-6-35	Western.	8-1-35	bc.	Myitkyina.
24	*Captain*	*Leslie Orman*	Sam Browne's Cavalry, 12th Frontier Force Regt.	30-8-24	24-10-33	23-10-35	...	...	bc.	Lv. 6 mos., 11-9-34 (M.C.).
25	Lieut.	Reginald John Owen Fox ...	1st Battalion, 10th Gurkha Rifles.	1-9-27	7-12-33	6-12-35	...	19-4-34	bc.	On duty in the N.S.S. (Lashio).
26	Captain	James Ronald Morris ...	1st Battalion, 9th Gurkha Rifles.	16-7-20	16-2-34	15-2-37	Western	...	bc.	Sumprabum.
27.	Captain	Roland Nicolas Higgs ...	Royal Corps of Signals.	25-3-17	17-2-34	16-2-37	Reserve ...	17-2-34	bc.	Pyawbwe.
28	Lieut.	Charles Herbert Tarver ...	4th Battalion, (D.C.O.) 10th Baluch Regt.	30-8-28	2-3-34	1-3-37	1st Rangoon	2-3-34	bc.	Rangoon.
29	Captain	Vincent William Storey Leatherdale.	2nd Battalion, 2nd Punjab Regt.	24-12-20	7-4-34	6-4-37	...	10-6-34	bc.	On duty in the N.S.S. (Lashio).

Digitized by Google

PART V.—POLICE DEPARTMENT—*concluded.*

No.	Rank.	Name.	Corps.	Date of Commission.	Date of joining Police.	Date of termination of service with Police.	Battalion.	Date of assumption of charge of present post.	Examinations passed.	Remarks.
		MILITARY POLICE—*concluded.*								
		ASSISTANT COMMANDANTS—Thirty-seven (including seven temporary)—concld.								
30	Lieut.	Henry Walter Houghton ...	2nd Battalion, 7th Gurkha Rifles.	1-9-27	21-4-34	20-4-37	...	6-6-34	bc.	On duty in the N.S.S. (Lashio).
31	Captain	Geoffrey Essington Vosper ...	3rd Battalion, (Sikhs), 12th Frontier Force Regt.	24-12-20	23-6-34	22-6-37	...	31-8-34	bc.	On duty in the N.S.S. (Lashio).
32	*Brevet-Major.*	*Robert Cook*	2-15th Punjab Regt.	29-5-18	3-7-34	2-7-38	...	...	bc.	Offg. Comdt.
33	Captain	Edward Deloraina Tims ...	5-13th Frontier Force Rifles.	31-8-22	1-9-34	31-8-37	Eastern ...	25-11-34	...	Myitkyina.
34	Captain	Roger Francis William Leigh ...	1-10th Gurkha Rifles.	16-7-20	4-11-34	3-11-37	Mandalay	...	...	Shwebo.
35	Captain	Gerald Ross-Thompson ...	2nd Battalion, 15th Punjab Regt.	31-8-22	11-12-34	10-12-37	Reserve ...	11-12-34	...	Pyawbwe.
		NAIB-COMMANDANTS—Three at Rs. 300 a month.								
1	Naib-Comdt.	*Khan Bahadur* Atta Mahomed Khan, *Sardar Bahadur.*	Burma Military Police.	...	19-3-91	18-3-36	Reserve ...	10-6-28	...	Pyawbwe.
2	Naib-Comdt.	Partab Singh, *Sardar Bahadur,* I.D.S.M.	Do.	...	12-7-03	...	Reserve ...	1-4-33	...	Pyawbwe. (Asst. Remount Officer).
3	...	*Vacant.*								

Digitized by Google

PART VI.—POLITICAL DEPARTMENT.

Name.	Appointment.	Service.	Date of appointment.	Station.	Remarks.
	SOUTHERN SHAN STATES.				
J. Clague, C.I.E., I.C.S.	Commissioner, Federated Shan States ...	I. C. S.	23-11-33	Taunggyi.	
G. Johnston ...	Assistant Supdt., Yawnghwe and Headquarters Assistant, Taunggyi.	B. Fr. S.	17-10-33	Taunggyi	Invested with the powers of a Superintendent in the Southern Shan States for Criminal Justice and Addl. S.J., Southern Shan States.
W. G. Loader	Assistant Political Officer, Karenni Subdivision and Sub-Treasury Officer.	B. Fr. S.	23-3-33	Loikaw.	
H. M. Bazett	Assistant Supdt., Western Subdivision ...	B. Fr. S.	16-10-33	Kalaw.	
H. J. Mitchell, O.B.E. ...	Assistant Supdt., Kengtung Subdivision ...	B. Fr. S.	23-4-31	Loimwe.	
E. M Kingsley	Assistant Supdt., Central Subdivision ...	B. Fr. S.	10-12-34	Taunggyi	
N. W. Kelly	Assistant Supdt., South-Eastern Subdivision.	B. Fr. S.	10-3-32	Loilem.	
E. W. Rossiter ...	Assistant Supdt., North-Eastern Subdivision.	B. Fr. S.	18-10-34	Loilem.	
U Kyi Nyo, A.T.M. ...	Treasury Officer and Headquarters Magistrate and Asst. Supdt. for the notified area of Taunggyi.	B. Fr. S.	24-10-26	Taunggyi.	
U Nyo (A)	Sub-Treasury Officer and Additional Magistrate.	S. C. S.	14-8-33	Kalaw	Exercises the powers of an Assistant Superintendent in the notified area of Kalaw for Civil Justice.
R. Broughton-Smart ...	Charge of Civil Police	Indian Police.	14-6-33	Taunggyi.	
S. de Glanville	2nd Assistant Supdt., and Sub-Treasury Officer.	B. Fr. S.	1-11-34	Loimwe.	

Digitized by Google

PART VI.—POLITICAL DEPARTMENT—*continued.*

Name.	Appointment.	Service.	Date of appointment.	Station.	Remarks.
	NORTHERN SHAN STATES.				
F. S. Grose ...	Superintendent	B. Fr. S.	1-12-34	Lashio.	
S. St. R. Korper ...	Assistant Supdt., Northern Shan States, Hsipaw.	B. Fr. S.	9-12-33	Hsipaw.	
F. George, I.C.S ...	Assistant Supdt., Northern Shan States, Namtu.	I.C.S.	24-11-34	Namtu.	
L. R. Ogden ...	Assistant Supdt., Northern Shan States, North Hsenwi.	B. Fr. S.	...	Kutkai ...	Exercises the powers of a Deputy Commissioner within the limits of the Kachin Hill Tracts of the North Hsenwi State.
H. O. P. Evans, I.C.S. ...	Second Assistant Supdt., Northern Shan States, North Hsenwi.	I.C.S.	...	Kutkai ...	
R. F. Leitch, M.B.E. ...	Assistant Supdt., Northern Shan States, South Hsenwi.	B. Fr. S.	1-12-34	Mongyai.	
	Headquarters Assistant	B. Fr. S.		Lashio.	Exercises the powers of a Deputy Commissioner within the limits of the Kodaung Hill Tracts of the Möng Mit State.
N. A. J. Mullen ...	Charge of Civil Police	Indian Police.	29-5-34	Lashio ...	
V. C. Pitchford ...	Assistant Supdt., Möng Mit and Tawngpeng.	B. Fr. S.	11-5-31	Namhsan.	
U E Maung (A) ...	Treasury Officer and Headquarters Magistrate.	S. C. S.	29-12-33	Lashio.	
	CHIN HILLS.				
Lt.-Col. L. E. L. Burne, C.I.E., C.B.E., I.A.	Deputy Commissioner	I. A.	5-11-31	Falam ...	Has power of a Supdt. under the Chin Hills Regulation, 1896.
U Thein Maung (A) ...	Assistant Supdt. for the Haka Tribe and isolated villages.	B. Fr. S.	13-10-34	Haka ...	Haka Subdivision.
U Tun Yin (A2) ...	Sub. Try. Officer, Haka	S.C.S.	27-11-34	Haka.	
W. P. MacDonald ...	Assistant Supdt., Tiddim	B. Fr. S.	25-10-34	Tiddim.	
H. N. C. Stevenson ...	S.D.O., Falam. Also Try. O. & H.Q.A...	B. Fr. S.	15-10-34	Falam.	
U Tun Pe ...	Assistant Supdt.	B. Fr. S.	21-10-32	Kanpetlet.	

Digitized by Google

PART VI.—POLITICAL DEPARTMENT—*concluded.*

Title of *ex-officio* Agent.	Station.	Limits of Agency.	Remarks.
POLITICAL AGENTS UNDER THE EXTRADITION ACT, 1903.			
The Assistant Political Officer, Kengtung ...	Kengtung ...	For Monglem and Keng Hung—China.	
The Deputy Commissioner, Bhamo District ...	Bhamo ...	For Yungchang and Tengyueh—China.	
The Superintendent, Northern Shan States ...	Lashio ...	For Kengma, Mengting and Chenkang—China.	

Digitized by Google

IN THE SETTLEMENT AND LAND RECORDS DEPARTMENTS.

No.	Name.	Service.	Date of appointment to department.	Date of present appointment.	Remarks.

COMMISSIONER OF SETTLEMENTS AND LAND RECORDS.

...	H. F. Searle ...	I.C.S. ...	2-4-32	2-4-32	

SETTLEMENT DEPARTMENT.

No. 2 PARTY—Insein and Myaungmya Districts. Headquarters—Insein.

1	H. C. Baker ...	I.C.S. ...	4-11-33	4-11-33	S.O.
2	U Sein Tin ...	I.C.S. ...	1-1-35	1-1-35	A.S.O.
3	U Maung Maung Gyi (N), (P).	B.L.R.S.	18-11-29	9-11-33	A.S.O.
4	U Ba U (N) ...	E.A.S.L.R.	8-11-28	6-11-33	A.S.O.

No. 3 PARTY—Minbu, Shwebo and Sagaing Districts. Headquarters—Mandalay.

1	W. I. J. Wallace ...	I.C.S. ...	9-11-34	9-11-34	S.O.
2	W. E. Bell, (P). ...	B.L.R.S ...	15-5-34	15-11-34	A.S.O.
3	U Po Ni (N) ...	E.A.S.L.R.	8-11-32	4-11-33	A.S.O., Offg.
4	U Po Saung (N) ...	E.A.S.L.R.	5-6-34	5-6-34	A.S.O., Offg.
5	U Chit Po (N) ...	E.A.S.L.R.	20-8-34	20-8-34	A.S.O. Offg.

Digitized by Google

Digitized by Google

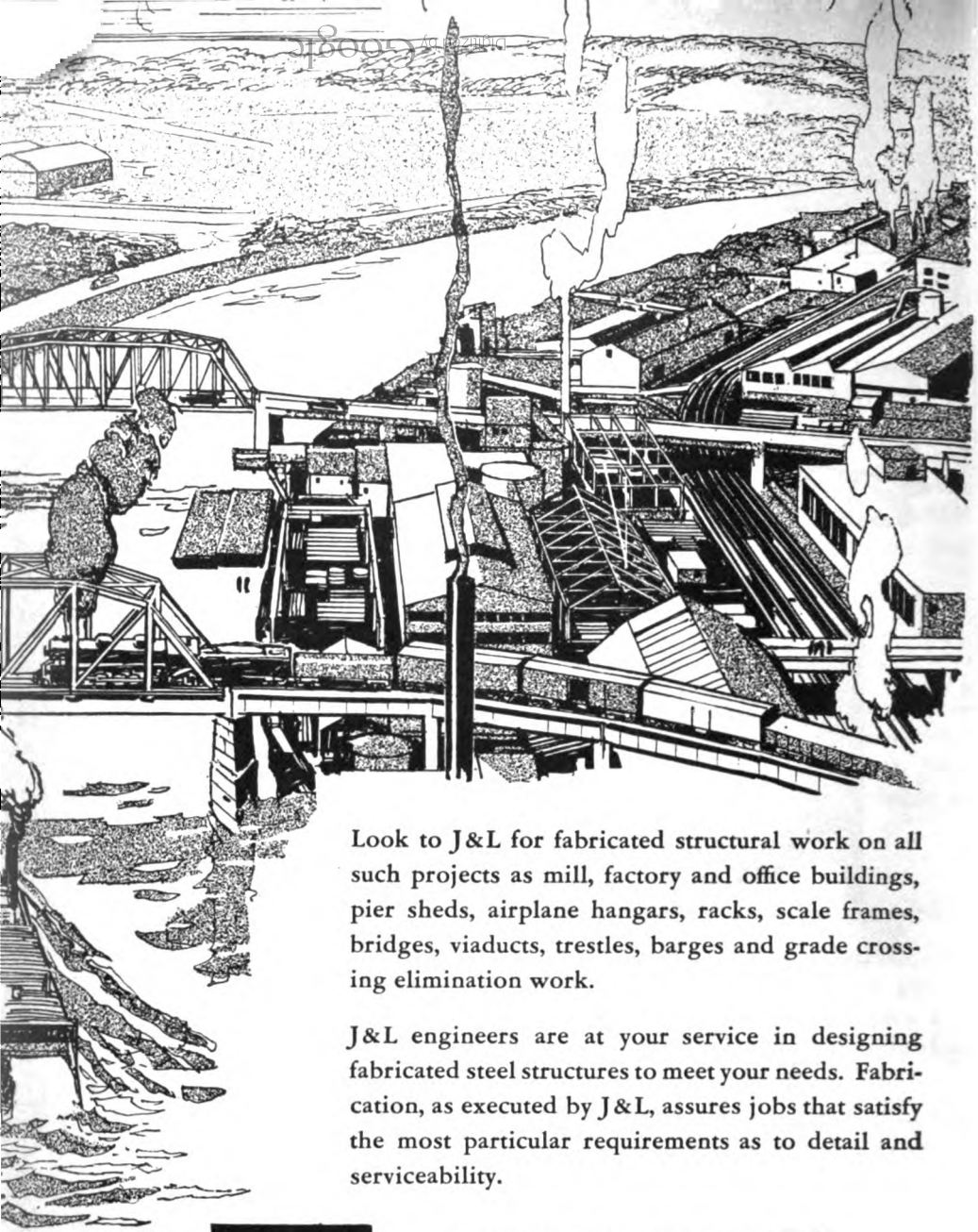

Look to J&L for fabricated structural work on all such projects as mill, factory and office buildings, pier sheds, airplane hangars, racks, scale frames, bridges, viaducts, trestles, barges and grade crossing elimination work.

J&L engineers are at your service in designing fabricated steel structures to meet your needs. Fabrication, as executed by J&L, assures jobs that satisfy the most particular requirements as to detail and serviceability.

J&L STEEL

J&L CONSTRUCTION PRODUCTS

Structural Shapes, including Junior Beams and Light Weight Channels—Plates—Steel Piling—Concrete Reinforcing Bars—Seamless and Welded Pipe—Wire and Nails.

& LAUGHLIN STEEL CORPORATION

AMERICAN IRON AND STEEL WORKS

IONES & LAUGHLIN BUILDING, PITTSBURGH, PENNSYLVANIA

Boston Buffalo Chicago Cincinnati Cleveland Dallas Denver Detroit Erie Los Angeles
e Minneapolis New Orleans New York Philadelphia Pittsburgh St. Louis San Francisco
AGO CINCINNATI DETROIT MEMPHIS NEW ORLEANS PITTSBURGH

ANDERSON VALVES

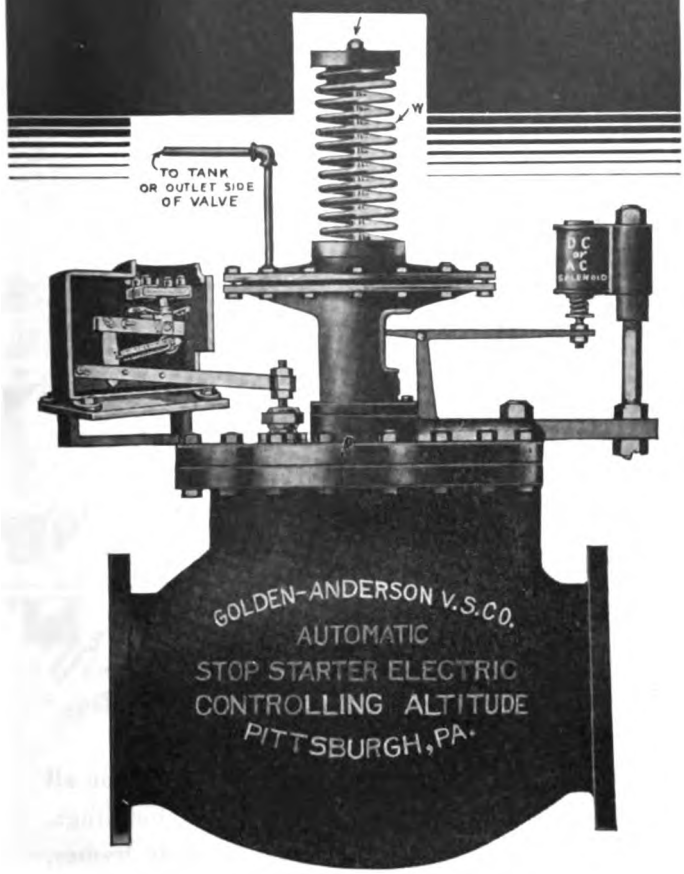

ALTITUDE VALVE
For Water Level Control on Tanks, Standpipes, Reservoirs.

Imp

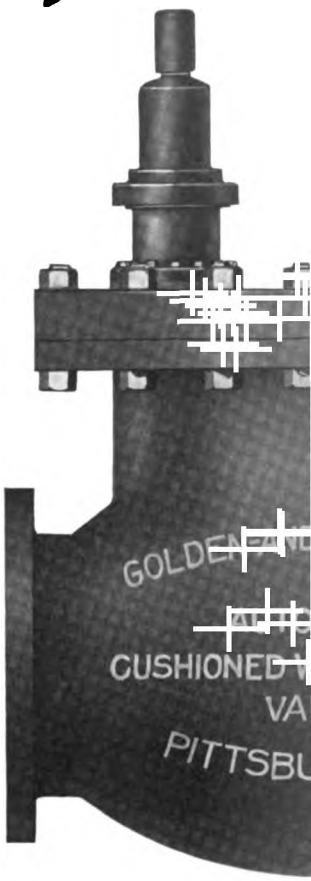

REDUCI
For Maintaining
Distribu

CONSTANT improvements have kept Golden-Anderson Va
minute. For more than a quarter century they have held a rep
est quality.

Today they are better than ever—meet present-day conditions
strength, wearing quality, and dependability.

Golden-Anderson Valves maintain constant pressu
serve uniform water levels in tanks, relieve exc
form other important services for cities, ra
plants.

The new Golden-Anderson catalog is a valual
of valve information. Send for your copy to

New CATALOG now ready

GOLDEN-ANDERSON VALVE S
1317 FULTON BLDG. PITT
CABLE ADDRESS "GAVSCO"

GE COMPRESSORS

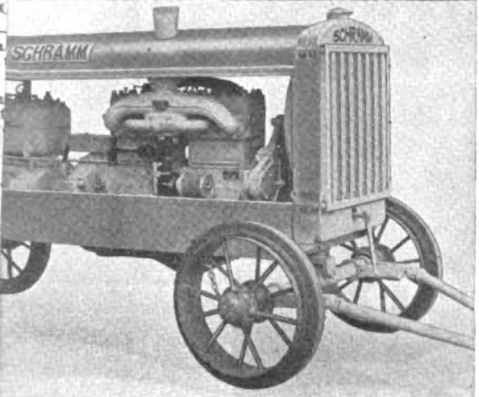

ERED COMPRESSORS

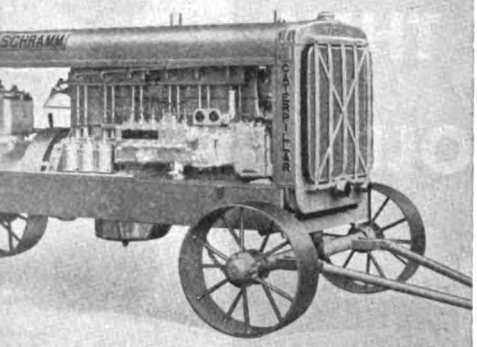

YPE COMPRESSORS

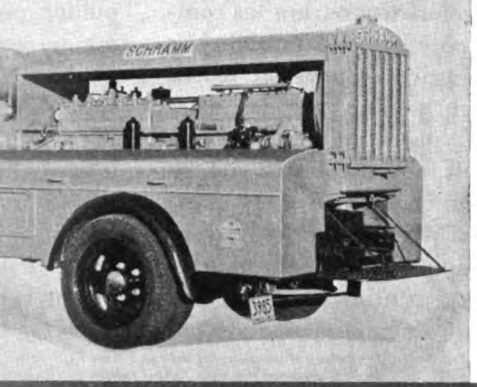

A Compressor for Every Type of Need

SIMPLICITY

Single Stage Compressors—the design that has made SCHRAMM Compressors popular for years, with constant improvements that make it the leader in simple, rugged construction.

EFFICIENCY

Greater efficiency than ever before—but with the tried and proven features of the Single Stage—with the new SCHRAMM Two Stage design. All popular sizes and mountings.

ECONOMY

The fuel of the hour—Diesel—means unequalled Economy when combined with SCHRAMM Portable Compressors. Savings greater than 50%. Either Single or Two Stage types available.

PORTABILITY

There is no other design to equal the new "Utility" Type Compressors for portability, compactness and lightweight. The latest and most modern achievement in compressor design.

Find out today about the complete SCHRAMM line. It will pay you to select the SCHRAMM Compressor exactly suited for your job.

Write for the *NEW* SCHRAMM Catalog 3501-EF that tells the complete story.

RAMM INC. WEST CHESTER PENNSYLVANIA

Digitized by Google

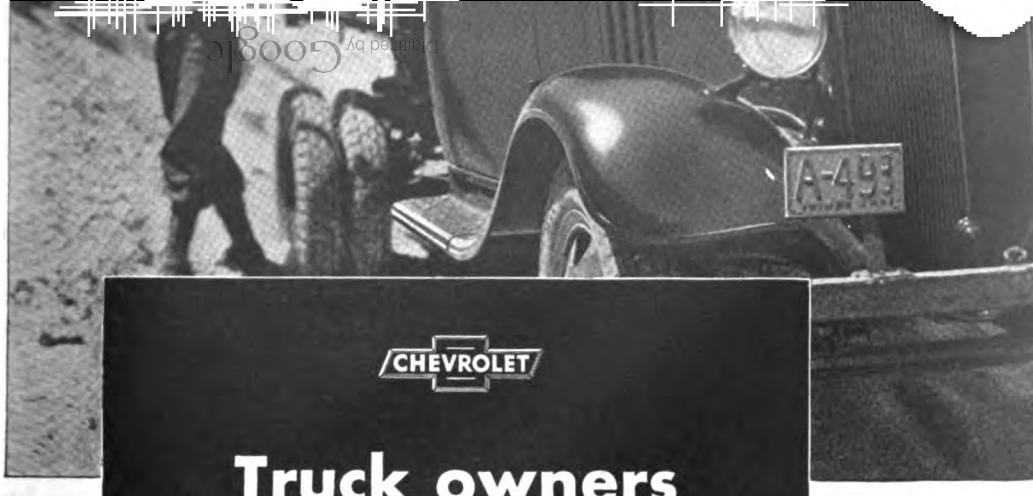

CHEVROLET

Truck owners know economy THAT'S WHY THEY BUY CHEVROLET TRUCKS

*1

1½-To

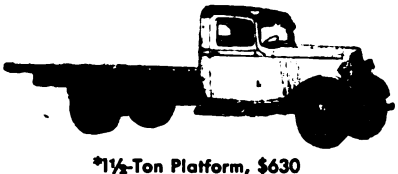

*1½-Ton Platform, $630
(131" Wheelbase)

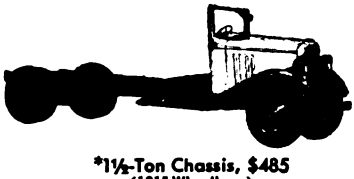

*1½-Ton Chassis, $485
(131" Wheelbase)

Men who study haulage costs know that Chevrolet trucks are as outstanding in economy and durability as they are in price. Chevrolet trucks handle tough hauling jobs day after day at small operating cost, because they are built to Chevrolet's own high standards of quality in every part. The powerful six-cylinder valve-in-head engines are truck motors, especially pulling po ing under road and stamina a every de neered ch the *worl* because *largest bu*

CHEVROLET MOTOR COMPANY, DETR

Compare Chevrolet's low delivered prices and easy G.M.A.C.

At left and above are list prices of commercial cars at Flint, Michigan. Special equipment extra. Prices subject to change

CHEVROLET T

World's Lowest P

A portable Fuller-Kinyon Pump unloading cement from a box-car. This is the only conveyor capable of unloading both box-cars and barges and conveying cement to mixer bins from the floors of storage sheds.

FULLER-KINYON PORTABLE PUMPS offer the contractor unusual economies in the transfer of cement from cars and barges to storage and mixer bins. No other conveyor permits similar freedom in plant layout and location. By eliminating the necessity for straight line and short distance conveying, the more difficult problems of unloading, storing and handling aggregates are easily solved.

FULLER-KINYON STATIONARY PUMPS are conveying cement from hopper-bottom cars, truck hoppers and storage bins. They are transporting cement and other pulverized materials economically far beyond the practical limits of mechanical systems. These pumps are in universal use in the Cement Industry.

AIRVEYOR pneumatic conveyors meet the requirements of Water Purification and other plants in unloading and handling bulk materials, including soda-ash, lime, alum and other fine, crushed and granular materials.

The three bulletins, shown at the left, are fully illustrated to show common uses of Fuller conveyors.

Fuller Company

CATASAUQUA, PENNA. U. S. A.

Chicago: 1118 Marquette Bldg.

Paris: E. Constantin, 105, Rue Lafayette

Hamburg: Claudius Peters, Walhoff, Glockengiesserwall 2.

018005 Microfilm

Developmen
Dock Constr

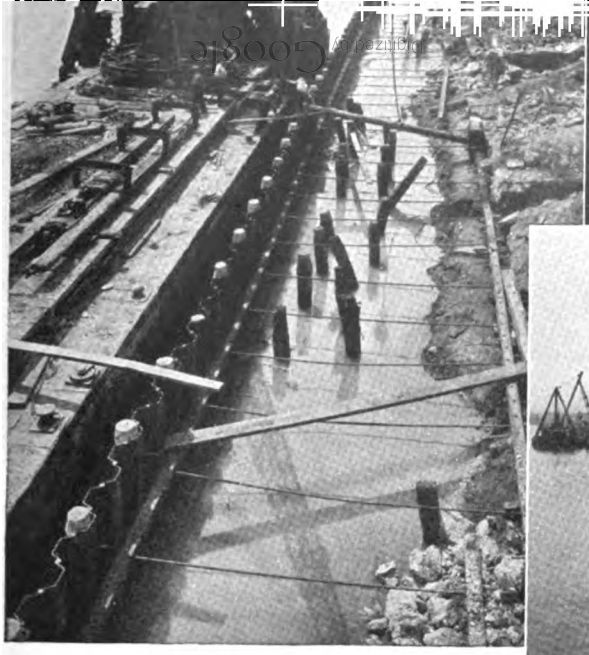

Above: 350-foot dock under construction, Omaha Packing Co., Chicago River, Chicago, Ill.; 175 tons Inland Section I-27 used. *At right:* 800-foot dock, Wadhams Oil Co., East Chicago, Ind.; 600 tons Inland Section I-32 used.

New Sections

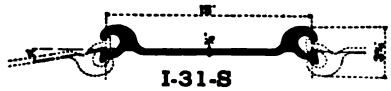

I-31-S

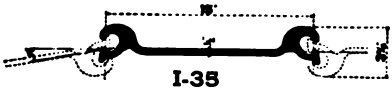

I-35

With the addition of the sections shown above Inland produces a complete line of sheet piling. Properties of the new sections:

	I-31-S	I-35
Wt. per foot	38.8 lbs.	43.8 lbs.
Wt. per square foot of wall	31.0 lbs.	35.0 lbs.
Section Modulus	3.7 in.^{3}	3.8 in.^{3}
Section Modulus per lin. ft. of wall	3.0 in.^{3}	3.1 in.^{3}
Min. Strength of interlock per lineal inch in direct tension	12,000 lbs.	12,000 lbs.

THE great Public Works program progresses—rivers are deepened, widened, placed under control—harbors are dredged, protected—and thus new avenues of transportation are made available for American industry.

Cities, states, other public agencies—industries of all description—are preparing themselves to take advantage of these new facilities. A dock building program of vast proportions is under way.

For
ing
for
stre
prot
inst

In
nine
shee
eng
Con
doc
INL
38
Chic

NRA CODE

Sheets Strip Tin Plate
Plates Structurals Piling

INLAND STEEL

Rails
Bars

THE PATENTED PEELER

GREATEST CAPACITY

THE RECIRCULATION CUT-OFF

BALANCED MOTORS AND IMPELLERS

LOWEST COST G. P. H.

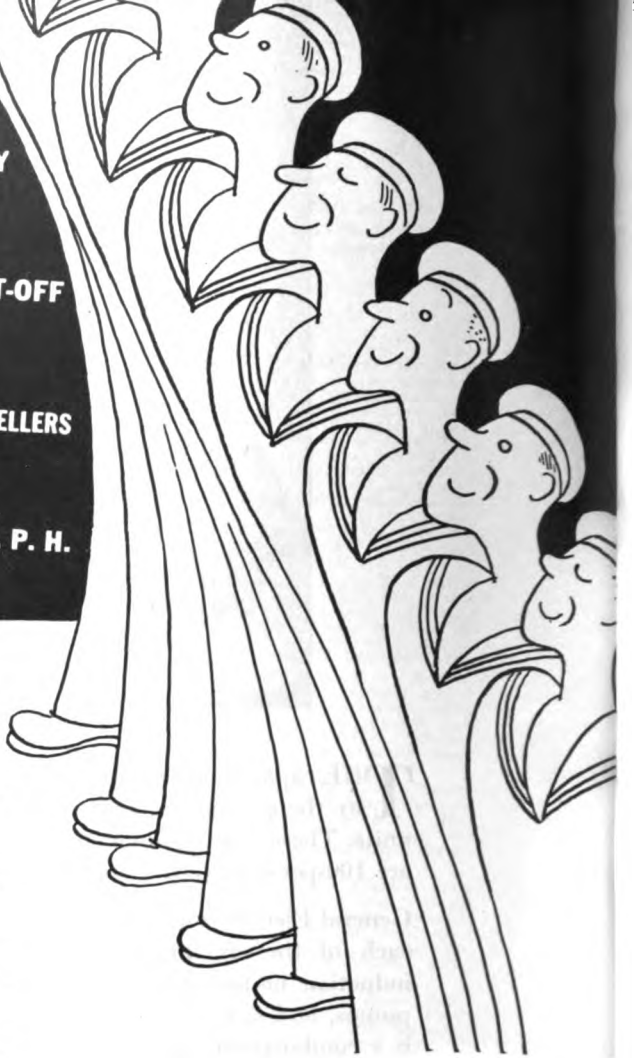

X ADVANTAGES

r for power—lift for lift

er cost for every gallon pumped.

bout maybe needing some pumps, k "Rex Speed Prime Pumps." It ing, pumping costs, and pumping ice—and gives also valuable in- ation on handling pumping prob- in clear, non-technical words and s. You be the judge—send for the today and also get the prices. are the lowest ever offered on Speed Prime Pumps.

LT COMPANY

al and Northwest Divisions:
St., Milwaukee, Wis.
Chrysler Bldg., New York, N. Y.
Lexington Avenue, Dallas, Texas
Harrison St., San Francisco, Calif.

12 MODELS 2"-6"

REX SPEED PRIME PUMPS

Get the New Low Prices

—CARRIED IN STOCK IN 50 CITIES

Digitized by Google

Development
Dock Constr

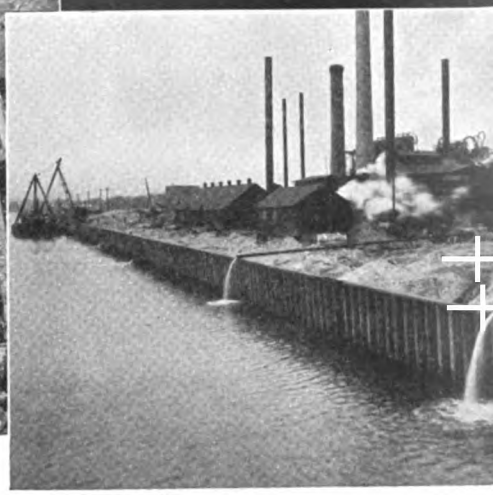

Above: 350-foot dock under construction, Omaha Packing Co., Chicago River, Chicago, Ill.; 175 tons Inland Section I-27 used. *At right:* 800-foot dock, Wadhams Oil Co., East Chicago, Ind.; 600 tons Inland Section I-32 used.

New Sections

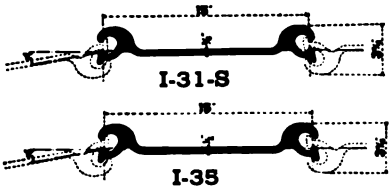

With the addition of the sections shown above Inland produces a complete line of sheet piling. Properties of the new sections:

	I-31-S	I-35
Wt. per foot	38.8 lbs.	43.8 lbs.
Wt. per square foot of wall	31.0 lbs.	35.0 lbs.
Section Modulus	3.7 in.^{3}	3.8 in.^{3}
Section Modulus per lin. ft. of wall	3.0 in.^{3}	3.1 in.^{3}
Min. Strength of interlock per lineal inch in direct tension	12,000 lbs.	12,000 lbs.

THE great Public Works program progresses—rivers are deepened, widened, placed under control—harbors are dredged, protected—and thus new avenues of transportation are made available for American industry.

Cities, states, other public agencies—industries of all description—are preparing themselves to take advantage of these new facilities. A dock building program of vast proportions is under way.

For
ing
for
stre
pro
inst
I
nin
she
eng
Co
do
INI
38
Ch

NRA U.S. CODE

Sheets Strip Tin Plate
Plates Structurals Piling

INLAND STEEL

Ro
Ba

THE PATENTED PEELER

GREATEST CAPACITY

THE RECIRCULATION CUT-OFF

BALANCED MOTORS AND IMPELLERS

LOWEST COST G. P. H.

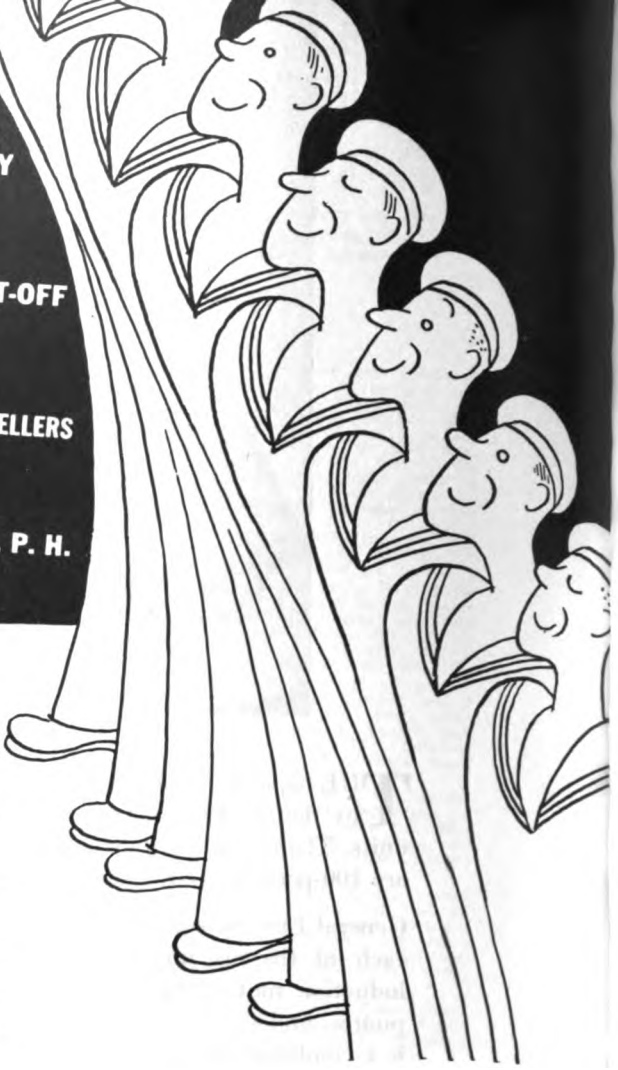

X ADVANTAGES

r for power—lift for lift

er cost for every gallon pumped.

bout maybe needing some pumps, k "Rex Speed Prime Pumps." It ing, pumping costs, and pumping ice—and gives also valuable in- ation on handling pumping prob- in clear, non-technical words and s. You be the judge—send for the today and also get the prices. are the lowest ever offered on Speed Prime Pumps.

LT COMPANY

ui and Northwest Divisions:
St., Milwaukee, Wis.
Chrysler Bldg., New York, N. Y.
Lexington Avenue, Dallas, Texas
Harrison St., San Francisco, Calif.

12 MODELS 2"-6" REX SPEED PRIME PUMPS

Get the New Low Prices

—CARRIED IN STOCK IN 50 CITIES

Digitized by Google

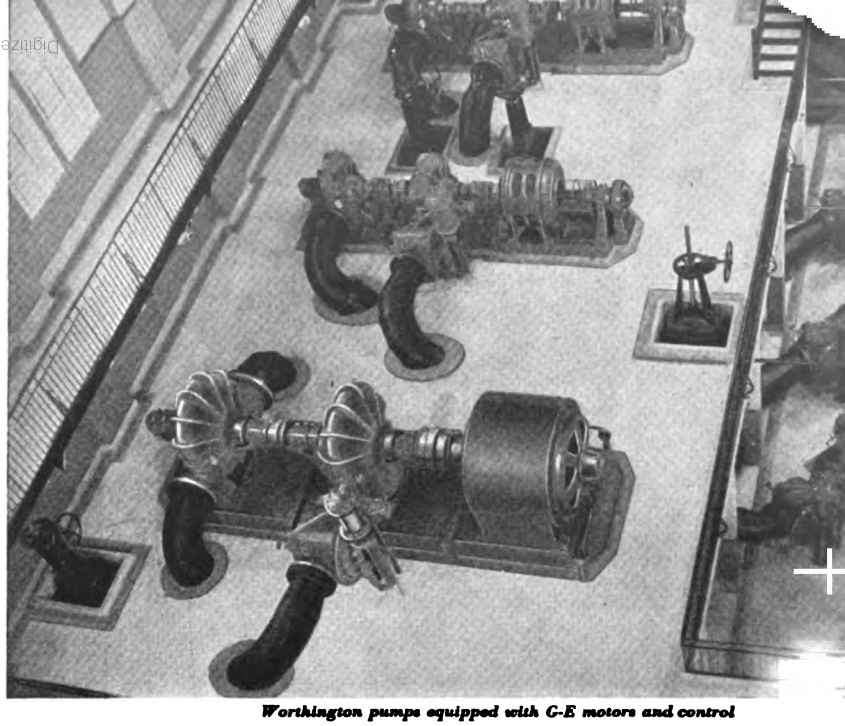

Worthington pumps equipped with G-E motors and control

THE capacity of Duluth's Lakewood Pumping Station was recently increased by the addition of two new high-service pumps and three new low-service units. These new equipments, as well as the one high-lift unit previously used, are 100-per-cent G-E motorized.

General Electric supplied a motor of a different type or of a different rating for each of the six units. Synchronous motors, wound-rotor, and squirrel-cage induction motors were provided to match exactly the characteristics of the pumps, and G-E control was applied to suit the needs of each motor. The result is a combination of equipment that performs with complete coördination — a combination that makes for economy, dependability, and long life.

Your pumps, too, can be equipped with the *right* motor and the *right* control, for the General Electric line is *complete.* Among its many types and sizes you'll find a G-E drive that will provide many advantages — save money.

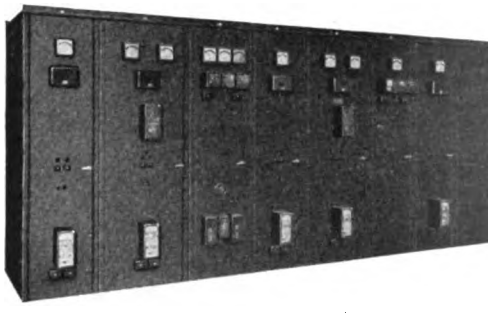

For further information, get in touch with the nearest G-E office. Your inquiries will receive prompt, efficient attention. General Electric, Schenectady, N. Y.

GENERAL ELEC

ft.
$12,000;
hydrants,
ers and
ith serv-
6- and
48-in.
P.W.A.
& Asso-
n, engrs.

approval
supply
d River,
nds and
able for
dg., San

Comrs.,
ter stor-
reumfer-
located
ma Ave.
Hall, dir.

orized by
r water
distribut-

line, re-
incl. 17.-
, valves,
oan and

bout 60
el. dam,
distribu-
Warren
r, engrs.
Feb. 21.
30 days,
building,
ly $25.-
on, 4903
pted Dec.

lans im-
of pres-
installing
J. W.
anapolis,

g water-
$19,000.

orks and
ion made

Fire, chn.
ding c.i.
Chandler

s., C. J.
s install-
nts now
through-

ins, chn.
pressure
Boylston

n, Town
system,
and pipe
ation to
ward, 89

ks, Dpt.,
W.A. for
in. and
ver, town

City Hall,
construc-
en Pond.
r. F. E.

electmen.
xtensions.

, mayor,
erlin Rd.
atermains
Stevens
ation or

ton, chn.
P. Wks.,
nding c.i.
P.W.A.

house, concrete reservoir, steel tank on tower and extensions to distribution system. P.W.A. approved $65,000 loan and grant. Beard Eng. Co., 44 South Central Ave., Clayton, (St. Louis P. O.), Mo., engrs. Noted Feb. 21.

Mo., Keytesville—City plans waterworks and distribution system, sanitary sewerage system. Plan to seek P.W.A. funds. Russell & Axon, 4903 Delmar Blvd., St. Louis, engrs.

Neb., Omaha — Metropolitan Utilities Dist. plans 16 in. watermain from Florence reservoir of Metropolitan Utilities Dist. being the Omaha City water plant to Carter Lake, near here, requiring about 3 mi. piping. $50,000. The lake is low and Utilities Dist. offers the water free to fill up the lake, when needed, if the new main is put in. Both the water board and Carter Lake Club are arranging to petition the U. S. Govt. for aid to put project through.

N. J., Bordentown—W. Warrack, mayor and City Council, plans extending water lines $6,000; improving waterworks $24,000. Engineer not appointed.

N. Y., Bath—Bath Waterworks, through R. Kiser, pres., has offered the village a 60-day option on the waterworks plant for $120,000. A special election will be called in April to decide the matter. Noted Oct. 12, 1933.

N. Y., Niagara Falls — City, new bids in March, constructing water intake pipe and crib, pumping station. $140,000. Former bids rejected. P.W.A. project. H. W. Clark, city engr. Noted Jan. 24.

O., Maple Heights (Bedford P. O.) — See "Sewerage and Waste Disposal."

O., Versailles — P.W.A. rescinded $14,600 allotment for waterworks system for Village. Noted May 17.

O., Willoughby—City plans application to P.W.A. for grant to finance construction of reservoir and dam $300,000, and water intake line $3,000.

Okla., Apache—City voted bonds for well and additional watermains. $13,000. W. C. Howard, Wawrika, engr. Noted Dec. 13.

Okla., Alva—Woods Co. made preliminary plans impounding reservoir, and earthen dam, $60,000. W. C. Burnham, Oklahoma City, engrs.

Pa., Shamokin—Borough, L. C. Adams, boro engr., Borough Hall, plans improvement program, incl. watermain extension, sewers, street improvement and park development. $200,000. Will apply to Federal Government for share of cost.

R. I., Johnston—Town, Town Clerk, Town Hall, plans application to P.W.A. for funds to finance construction c.i. water system in Graniteville Sect. $20,000. Engineer not appointed.

S. D., Edgemont—City soon takes bids waterworks system. $41,000 allotted by P.W.A. G. H. Lee, city aud.

Tenn., Jamestown—See "Contracts Awarded."

Tenn., Celina—City plans waterworks. C. N. Harrub, American Bank Bldg., Nashville, engrs. Noted July 27, 1933.

Tex., Goldthwaite — City preliminary plans waterworks, incl. distributing system, pumping unit, tank and tower, etc. Montgomery & Ward, Harvey-Snider Bldg., Wichita Falls, engrs.

Tex., Lockhart — Texas Power & Light Co., c/o M. G. Hylton, local mgr., preliminary surveys and plans for waterworks system improvements, incl. laying large main pipe line to eastern section of city, connecting up some dead end pipe line mains, fire plugs, some new pumping equipment, etc. Engineer, c/o owner, engr.

B. C., Oak Bay—Municipality preparing plans high pressure water system installation. $18,000. G. H. Richardson, Town Hall, engr.

N. B., St. John—Canada Natl. Ry., H. T. Hazen, ch. engr. (Atlantic Region), Moncton, preparing plans complete water system for station, etc. $30,000. W. W. Appleton, regional mgr.

Ont., London—Pub. Utilities Comn. plans constructing new waterworks system. $115,000 voted.

Ont., Windsor—Municipality, G. A. Edwards, chn. Water Comn., making plans pumping station equipment. $4,000.

BIDS ASKED

Calif., San Francisco—Mar. 20, by P. Utilities Comn., City Hall, laying 12 and 16 in. c.i. feeder mains in east section of city, involving 12,930 ft. trench 24 in. wide, 44 ft. deep for 12 in. pipe, 9,220 ft. trench, 30 in. wide, 48 in. deep for 16 in. pipe, incl. fittings, etc., repaving trenched area; laying 6 and 8 in. c.i. mains in area from 26th Ave. to 48th Ave. and Fulton St. to El Camino, 34,790 ft. trench, 17 in. wide and 36 in. deep, installing fittings, etc., repave trenched area; laying 12 and 16 in. c.i. feeders in southwestern section of city under Spec. WD-56, 7,160 ft. trench 24 in. wide, 44 in. deep, for 12 in. pipe and 22,080 ft. trench, 30 in. wide, 48 in. deep for 16 in. pipe, repaving trench area.

Calif., San Francisco—Mar. 20, by P. Utilities Comn., City Hall, laying 6 and 8 in. c.i. mains in area from 13th Ave. to 35th Ave. and from Quintara to Wawona Sts., Spec. WD-77, involving 30,640 ft. trench, 17 in. wide, 36 in. deep, installing fittings, repave trenched area.

Ky., Arlington—Mar. 21, by T. C. Bright, town clk., Contr. 1, distribution system and 2 small pump houses; Contr. 2, 2 wells fully equipped with pumps; Contr. 3, 75,000 gal. steel tank on 100 ft. tower. P.W.A. allotted $38,000. J. S. Watkins, 610 Citizens Bank Bldg., Lexington, engr. Noted Dec. 13.

Ky., Madisonville—Mar. 15, by E. L. Clayton, Jr., City Hall, Contr. 1, constructing filtration and pumping plant, complete; Contr. 2, furnishing delivered to Madisonville, 4 pumps and motors complete. J. S. Watkins, 610 Citizens Bank Bldg., Lexington, engr.

Ky., Wingo—Mar. 22, by G. B. Henson, town clk., Contr. 1 distribution system and 2 small pump houses; Contr. 2, 2 wells fully equipped with pumps; Contr. 3, 75,000 gal. steel tank on 100 ft. tower. $36,000. J. S. Watkins, 610 Citizens Bank Bldg., Lexington, engr. Noted Nov. 22.

Minn., Springfield—Mar. 20, by Village, charcoal and lime filter plant. $15,000. J. Playmann, village engr. C. Foster, 508 Sellwood Bldg., Duluth, consult. engr. Noted Nov. 9, 1933.

Mo., Bland—City, bids about Mar. 15, combination waterworks and sewerage system, incl. 8 in. well about 800 ft. deep, 1 story, tower, brick pump house, 15,900 ft. 2- to 8-in. c.i. mains, 50,000 gal. steel tank on tower, 23 fire hydrants, 27 valves and boxes, one hundred ¾ in. corporation stops, one hundred ¾ in. shut-off valves, 600 ft. ¾ in. copper streamline tubing, one hundred ¾ in. meters and boxes, 5,785 8 in. vitr. tile sewers, 63 wyes and tees, 21 manholes, 2 flush tanks, 100 ft. 8-in. pipe in sewers, Imhoff tank, etc. $70,000 P.W.A. loan and grant allotted. G. E. Wells, Inc., 420 Security Bldg., St. Louis, engrs. Noted Feb. 7.

New York—Mar. 19, by Bd. Water Supply, 346 Bway., New York, chlorinating equipment, masonry shelter at Downtake Chamber 2, Yonkers, Westchester Co., Contr. 246; furnishing, testing, delivering heating and plumbing equipment for Downtake Tunnel 2, and drainage chamber at Shaft 9A, Contr. 249, for City Tunnel 2.

N. Y., Brooklyn—Mar. 12, by M. P. Davidson, comr. Dpt. Water Supply, Gas & Electricity, Municipal Bldg., New York, laying steel and c.i. watermains, appurtenances to offset existing mains over sewers in Ocean Ave. Parkway, Coney Island Ave. and Van Brunt Sts., Brooklyn Boro.

N. Y., Elba—Mar. 12, by Village, softening and pumping equipment, pumps, piping and storage tank. $48,000. P.W.A. project. W. S. Lozier, 10 Gibbs St., Rochester, engr.

N. Y., Niagara Falls—Mar. 21, by W. D. Robbins, city mgr., City Hall, furnishing, installing 2,210 ft. 54 in. hammer welded elec-

Foreign 111
Materials and Equipment 109
Streets and Roads 105
Sewerage and Waste Disposal 102
Unclassified 108
Waterworks 101

Buildings:
Public 111
Commercial 114
Industrial 114

Federal Government projects are classified under heading denoting type of work and designated by symbol of †

◆

Digitized by Google

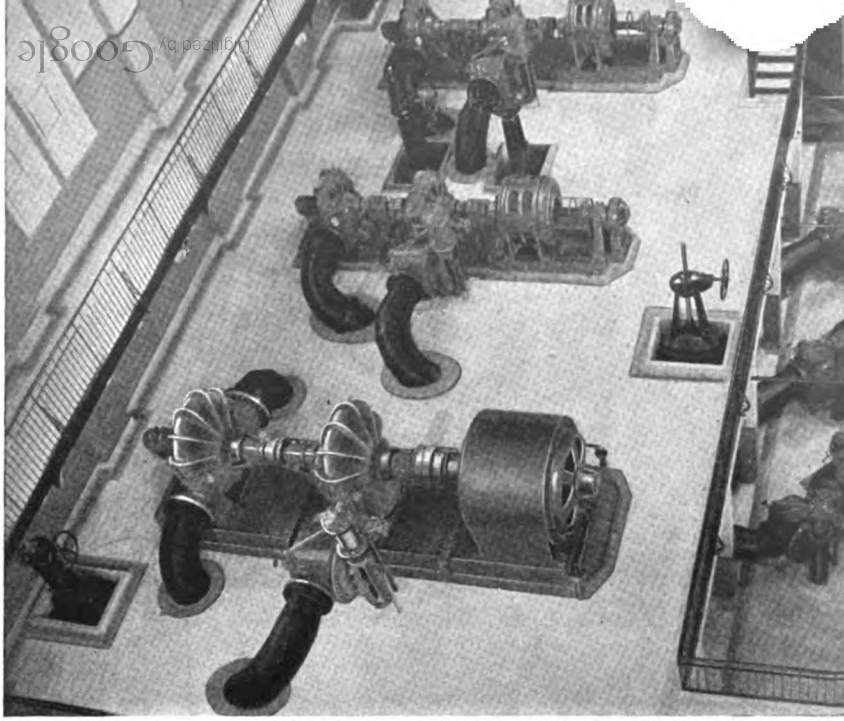

Worthington pumps equipped with G-E motors and control

THE capacity of Duluth's Lakewood Pumping Station was recently increased by the addition of two new high-service pumps and three new low-service units. These new equipments, as well as the one high-lift unit previously used, are 100-per-cent G-E motorized.

General Electric supplied a motor of a different type or of a different rating for each of the six units. Synchronous motors, wound-rotor, and squirrel-cage induction motors were provided to match exactly the characteristics of the pumps, and G-E control was applied to suit the needs of each motor. The result is a combination of equipment that performs with complete coördination — a combination that makes for economy, dependability, and long life.

Your pumps, too, can be equipped with the *right* motor and the *right* control, for the General Electric line is *complete.* Among its many types and sizes you'll find a G-E drive that will provide many advantages — save money.

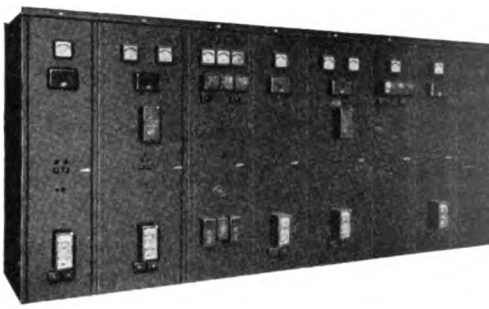

For further information, get in touch with the nearest G-E office. Your inquiries will receive prompt, efficient attention. General Electric, Schenectady, N. Y.

GENERAL ELEC

system and construction of new well, pump house, concrete reservoir, steel tank on tower and extensions to distribution system. P.W.A. approved $65,000 loan and grant. Beard Eng. Co., 44 South Central Ave., Clayton, (St. Louis P. O.), Mo., engrs. Noted Feb. 21.

Mo., Keytesville—City plans waterworks and distribution system, sanitary sewerage system. Plan to seek P.W.A. funds. Russell & Axon, 4903 Delmar Blvd., St. Louis, engrs.

Neb., Omaha — Metropolitan Utilities Dist. plans 16 in. watermain from Florence reservoir of Metropolitan Utilities Dist. being the Omaha City water plant to Carter Lake, near here, requiring about 3 mi. piping. $50,000. The lake is low and Utilities Dist. offers the water free to fill up the lake, when needed, if the new main is put in. Both the water board and Carter Lake Club are arranging to petition the U. S. Govt. for aid to put project through.

N. J., Bordentown—W. Warrack, mayor and City Council, plans extending water lines $6,000; improving waterworks $24,000. Engineer not appointed.

N. Y., Bath—Bath Waterworks, through R. Kiser, pres., has offered the village a 60-day option on the waterworks plant for $120,000. A special election will be called in April to decide the matter. Noted Oct. 12, 1933.

N. Y., Niagara Falls — City, new bids in March, constructing water intake pipe and crib, pumping station. $140,000. Former bids rejected. P.W.A. project. H. W. Clark, city engr. Noted Jan. 24.

O., Maple Heights (Bedford P. O.) — See "Sewerage and Waste Disposal."

O., Versailles — P.W.A. rescinded $14,600 allotment for waterworks system for Village. Noted May 17.

O., Willoughby—City plans application to P.W.A. for grant to finance construction of reservoir and dam $300,000, and water intake line $3,000.

Okla., Apache—City voted bonds for well and additional watermains. $13,000. W. C. Howard, Wawrika, engr. Noted Dec. 13.

Okla., Alva—Woods Co. made preliminary plans impounding reservoir, and earthen dam, $60,000. W. C. Burnham, Oklahoma City, engrs.

Pa., Shamokin—Borough, L. C. Adams, boro engr., Borough Hall, plans improvement program, incl. watermain extension, sewers, street improvement and park development. $200,000. Will apply to Federal Government for share of cost.

R. I., Johnston—Town, Town Clerk, Town Hall, plans application to P.W.A. for funds to finance construction c.i. water system in Graniteville Sect. $20,000. Engineer not appointed.

S. D., Edgemont—City soon takes bids waterworks system. $41,000 allotted by P.W.A. G. H. Lee, city aud.

Tenn., Jamestown—See "Contracts Awarded."

Tenn., Celina—City plans waterworks. C. N. Harrub, American Bank Bldg., Nashville, engrs. Noted July 27, 1933.

Tex., Goldthwaite — City preliminary plans waterworks, incl. distributing system, pumping unit, tank and tower, etc. Montgomery & Ward, Harvey-Snider Bldg., Wichita Falls, engrs.

Tex., Lockhart — Texas Power & Light Co., c/o M. G. Hylton, local mgr., preliminary surveys and plans for waterworks system improvements, incl. laying large main pipe line to eastern section of city, connecting up some dead end pipe line mains, fire plugs, some new pumping equipment, etc. Engineer, c/o owner, engr.

B. C., Oak Bay—Municipality preparing plans high pressure water system installation. $18,000. G. H. Richardson, Town Hall, engr.

N. B., St. John—Canada Natl. Ry., H. T. Hazen, ch. engr. (Atlantic Region), Moncton, preparing plans complete water system for station, etc. $30,000. W. W. Appleton, regional mgr.

Ont., London—Pub. Utilities Comn. plans constructing new waterworks system. $115,000 voted.

Ont., Windsor—Municipality, G. A. Edwards, chn. Water Comn., making plans pumping station equipment. $4,000.

BIDS ASKED

Calif., San Francisco—Mar. 20, by P. Utilities Comn., City Hall, laying 12 and 16 in. c.i. feeder mains in east section of city, involving 12,930 ft. trench 24 in. wide, 44 ft. deep for 12 in. pipe, 9,220 ft. trench, 30 in. wide, 48 in. deep for 16 in. pipe, incl. fittings, etc., repaving trenched area; laying 6 and 8 in. c.i. mains in area from 26th Ave. to 48th Ave. and Fulton St. to El Camino, 34,790 ft. trench, 17 in. wide and 36 in. deep, installing fittings, etc., repave trenched area; laying 12 and 16 in. c.i. feeders in southwestern section of city under Spec. WD-56, 7,160 ft. trench 24 in. wide, 44 in. deep, for 12 in. pipe and 22,080 ft. trench, 30 in. wide, 48 in. deep for 16 in. pipe, repaving trench area.

Calif., San Francisco—Mar. 20, by P. Utilities Comn., City Hall, laying 6 and 8 in. c.i. mains in area from 13th Ave. to 35th Ave. and from Quintara to Wawona Sts., Spec. WD-77, involving 30,640 ft. trench, 17 in. wide, 36 in. deep, installing fittings, repave trenched area.

Ky., Arlington—Mar. 21, by T. C. Bright, town clk., Contr. 1, distribution system and 2 small pump houses; Contr. 2, 2 wells fully equipped with pumps; Contr. 3, 75,000 gal. steel tank on 100 ft. tower. P.W.A. allotted $38,000. J. S. Watkins, 610 Citizens Bank Bldg., Lexington, engr. Noted Dec. 13.

Ky., Madisonville—Mar. 15, by E. L. Clayton, Jr., City Hall, Contr. 1, constructing filtration and pumping plant, complete; Contr. 2, furnishing delivered to Madisonville, 4 pumps and motors complete. J. S. Watkins, 610 Citizens Bank Bldg., Lexington, engr.

Ky., Wingo—Mar. 22, by G. B. Henson, town clk., Contr. 1 distribution system and 2 small pump houses; Contr. 2, 2 wells fully equipped with pumps; Contr. 3, 75,000 gal. steel tank on 100 ft. tower. $36,000. J. S. Watkins, 610 Citizens Bank Bldg., Lexington, engr. Noted Nov. 22.

Minn., Springfield—Mar. 20, by Village, charcoal and lime filter plant. $15,000. J. Playmann, village engr. C. Foster, 508 Sellwood Bldg., Duluth, consult. engr. Noted Nov. 9, 1933.

Mo., Bland—City, bids about Mar. 15, combination waterworks and sewerage system, incl. 8 in. well about 800 ft. deep, 1 story, tower, brick pump house, 15,900 ft. 2- to 8-in. c.i. mains, 50,000 gal. steel tank on tower, 23 fire hydrants, 27 valves and boxes, one hundred ¾ in. corporation stops, one hundred ¾ in. shut-off valves, 600 ft. ¾ in. copper streamline tubing, one hundred ¾ in. meters and boxes, 5,785 8 in. vitr. tile sewers, 63 wyes and tees, 21 manholes, 2 flush tanks, 100 ft. 8-in. pipe in sewers, Imhoff tank, etc. $70,000 P.W.A. loan and grant allotted. G. E. Wells, Inc., 420 Security Bldg., St. Louis, engrs. Noted Feb. 7.

New York—Mar. 19, by Bd. Water Supply, 346 Bway., New York, chlorinating equipment, masonry shelter at Downtake Chamber 2, Yonkers, Westchester Co., Contr. 246; furnishing, testing, delivering heating and plumbing equipment for Downtake Tunnel 2, and drainage chamber at Shaft 9A, Contr. 249, for City Tunnel 2.

N. Y., Brooklyn—Mar. 12, by M. P. Davidson, comr. Dpt. Water Supply, Gas & Electricity, Municipal Bldg., New York, laying steel and c.i. watermains, appurtenances to offset existing mains over sewers in Ocean Ave., Parkway, Coney Island Ave. and Van Brunt Sts., Brooklyn Boro.

N. Y., Elba—Mar. 12, by Village, softening and pumping equipment, pumps, piping and storage tank. $48,000. P.W.A. project. W. S. Lozier, 10 Gibbs St., Rochester, engr.

N. Y., Niagara Falls—Mar. 21, by W. D. Robbins, city mgr., City Hall, furnishing, installing 2,210 ft. 54 in. hammer welded elec-

Foreign 111
Materials and Equipment.....109
Streets and Roads.....105
Sewerage and Waste Disposal.....102
Unclassified 108
Waterworks 101

Buildings:

Public 111
Commercial 114
Industrial 114

Federal Government projects are classified under heading denoting type of work and designated by symbol of †

◆

Buckeye

MODEL 160 DITCHER

DIGS 75% OF ALL DITCHING JOBS

Any trench from 16 in. to 42 in. wide up to 12 ft. 6 in. deep. Digging speeds range from 6 in. to 135 in. per minute.

✓

THE BUCKEYE TRACTION DITCHER CO
FINDLAY, OHIO

CRANE SERVICE

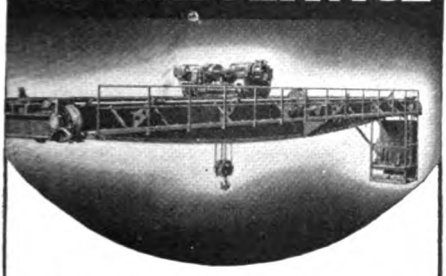

FOR 50 YEARS

As the foremost builders of overhead cranes for half a century, P&H's experience is yours on all handling problems, large or small. Equipment ranges from 1-ton I-beam installations, to 300-ton power house cranes . . . such as were recently purchased for Boulder Dam. Ask for catalog 450.

HARNISCHFEGER CORPORATION
4404 W. National Avenue
Milwaukee, Wis.

P&H-ELECTRIC CRANES

and 975 ft. 6 in. vitr. tile pipe. $37.[illegible] P.W.A. project. Hamon & Griffith, Inc., S[illegible]man Bldg., Corpus Christi, engrs. Noted Feb.

Tex., Brownsville—Mar. 14, by Brownsv[illegible] Navigation Dist., c/o W. G. Willman, chn., fu[illegible]nishing, laying 3,900 ft. 8 in., 100 ft. 6 in. and 3,400 ft. 4 in. watermain, incl. specials, valves, hydrants, etc., one 100,000 gal. steel tank on 100 ft. tower, one 200,000 gal. concrete reservoir, pumps all in the vicinity of the new turbing basin, one 1,000 g.p.m. fire pump and one 250 g.p.m. booster pump. R. J. Cummings, 727 Bankers Mortgage Bldg., Houston, engr. P.W.A. project. Noted Nov. 15, under "Earthwork, Drainage, Irrigation and Waterways."

Tex., Manor—Mar. 22, by W. H. Wintland, mayor, constructing and installing complete waterworks system, Sect. 1, complete water distribution system, pumping station building, concrete storage reservoir and all founds.; Sect. 2, elevated water tank and tower; Sect. 3, 3,500 ft. water well and equipment. $40,000. P.W.A. project. M. C. St. John, 425 Esperson Bldg., Houston, engr.

†W. Va., Huntington—Mar. 12, by U. S. Eng., drilling water well and furnishing, installing well castings, brass strainer and accessories for U. S. Lock 3, Kanawha River.

Wis., Milwaukee—Mar. 21, by City, R. E. Stoelting, comr. P. Wks., 4 box type rein.-con. reservoirs, ranging from 4,900 cu.yd. to 12,100 cu.yd. concrete yardage each, total concrete equals approximately 35,400 cu.yd. P.W.A. project.

CONTRACTS AWARDED

Calif., Belmont—Belmont County Water Dist., Belmont School, furnishing c.i. pipe-fittings for extensions and improvements to water system, to Grinnell Co. of the Pacific, 5th and Brannan Sts., San Francisco, $327***valve boxes, to Formi Mfg. Co., 1379-62nd St., Oakland, $113***reservoir and 2 steel tanks, to Western Pipe & Steel Co., 444 Market St., San Francisco, $9,543***cement, to Gray-Thorning Lumber Co., Redwood City, $70***hydrants, to M. Greenberg's Sons, 765 Folsom St., San Francisco, $1,455***pumps, to Ingersoll-Rand Co., 350 Brannan St., San Francisco, $1,639***switchboard and wiring, to Dingman's Electric Service Shop, 1027 Alberton St., Redwood City, $1,137***c.i. pipe, to Amer. Cast Iron Pipe Co., Sharon Bldg., San Francisco, $16,266. Grand total $30,550. Bids Feb. 13.

B. C., Vancouver—Greater Vancouver Water Dist., Bekins Bldg., constructing 8,000 ft. wooden pipe line, to Canada Wood Pipe & Tank Ltd., Vancouver, $41,869. Awarded Feb. 20. Noted Feb. 21.

Ky., Sebree — City, Waterworks, Contr. 1, furnishing, installing 22,000 ft. watermains, necessary valves, hydrants, etc., 150 services, meters and other appurtenant work, to Boyce Co., Clearwater, Fla., $29,754***Contr. 2, drilling 1 or more new wells, if required, reconditioning existing well, to Layne-Central Co., Chelsea Ave., Memphis, Tenn., $7,200***Contr. 3, furnishing, erecting 100,000 gal. steel tank on tower, to Pittsburgh-Des Moines Steel Co., 1015 Tuttle St., Des Moines, Ia., $3,090. Grand total $40,044 P.W.A. Bids Feb. 15. Noted Feb. 7.

Mont., Eureka — Town, waterworks system replacements, incl. 18,300 ft. 4- to 8-in. c.i. pipe, etc., to Lease & Leigland, 1st Natl. Bank Bldg., Great Falls, $25,827. P.W.A. Bids Feb. 4. Noted Jan. 17.

Neb., Broken Bow — City, 12 in. well and strainer and laying pipe, to J. F. Sears, Calloway, $2,255 and $4,522 respectively***pump and pump house, to Central Bridge Co., Wahoo, $300***reservoir, to J. E. Kaufman, Kearney, $8,491***meters, to A. P. Smith Mfg. Co., 7 South Dearborn St., Chicago, Ill., $1,503*** hydrants and valves, to Crane Co., 323 South 10th St., Omaha, $1,706***pump, to Central Bridge Co., Wahoo, $1,903. Grand total $20,608. Pipe, to Dierks Lumber Co., Broken Bow and to Capitol Supply Co., Lincoln, $11,078 (tie bids). Est. $38,000. P.W.A. Bids Feb. 18. Noted Feb. 7.

N. J., Camden—City, extending water system, constructing fibre duct line connecting power cables between 2 new East Camden wells, to F. A. Canuso & Son, 804 South 12th St., Phila., Pa., $35,455; 2 artesian wells and equipment at State St. and River Rd., Camden, and pump houses, electric work, rebuilding Well 4, Whitman Park, to Layne-New York Co., Bway. and Cooper St., $74,860. Noted Dec. 13.

N. Y., Poughkeepsie—Dpt. Mental Hygiene, State Office Bldg., Albany, water supply at

Constr. News page 102

Uthus, 7329 West Lloyd St., Wauwatosa, archt.

CONTRACTS AWARDED

Ill., Pittsfield—Bd. Local Impvts., general contract Sewer Dist. 1 Treatment Plant improvements, to A. J. Miller, Pittsfield, $22,459. **P.W.A.** Bids Feb. 19. Noted Feb. 14.

Kan., Topeka—Dpt. Streets & P. Wks., constructing addition to East Disposal Plant (1st unit), incl. detritor and screen unit, pre-aeration and skimming unit, building to cover present sediment tanks, detritor and pre-aeration tank and new 10 in. pump at lift station, necessary pipe and valve changes, to G. Senne Constr. Co., Topeka, $56,774. **P.W.A.** Bids Feb. 15.

Mo., St. Louis—Bd. P. Serv., City Hall, constructing Sects. C2A and C3A, Downtown Relief Sewerage System, to W. F. Riley & Sons, Inc., 110 North 7th St., $55,335. Est. $61,000. **P.W.A.** Bids Feb. 19. Noted Jan. 24.

N. C., Winston-Salem—Bd. Aldermen, Winston-Salem, constructing sewage pumping station and operators dwelling, to Goode Constr. Co., Charlotte, $85,000. **P.W.A.** Bids Feb. 28.

O., Columbus—W. J. Lucks, dir. Service, Feb. 26, constructing West Side Relief Sewer, Midland and Wayne Aves., etc., Contr. 31, 6,700 ft. 30 in. rein.-con. pipe, from N. Cenci, 1381 Essex Ave., $107,833. Noted Feb. 14.

Tex., Dallas—City constructing 22,000 ft. 6- to 12-in. concrete sewer, and 17,000 ft. 6-in. watermain at Highland Park West, FERA project. Est. $150,000. Myers, Noyes & Forrest, Tower Petroleum Bldg., engr.

Tex., Dallas — Dallas Co. School Bd., A. Hawley, supt., 6,000 ft. 6-in. clay tile sewers to serve school, Cockrell Hill. $25,000. F.E.R.A. Two thirds of project completed. Myers, Noyes & Forrest, Tower Petroleum Bldg., engrs.

Tex., Dallas—City, 8,000 ft. 10- to 18-in. concrete relief sewer from Southern Methodist University to Monticello St., University Park. $60,000. F.E.R.A. Myers, Noyes & Forrest, Tower Petroleum Bldg., engrs.

Wash., Seattle—City, furnishing rein.-con. pipe to be used on Unit 2, of Henderson Street Trunk Sewer Project, to Concrete Pipe Co., 134 Nickerson St., Seattle, $11,160; Bd. P. Wks., furnishing, installing sewage pumping units for Seward Park Trunk Sewer, to Worthington Co., 922 1st Ave. Awarded Feb. 23.

BRIDGES AND GRADE CROSSINGS

PROPOSED WORK

Ark., Little Rock—City plans replacing viaduct, 12th St. $50,000. P.W.A. project.

Calif., San Francisco — State, Toll Bridge Authority, completing plans toll houses, business and operations building, maintenance offices, etc., steel and concrete construction, in connection with San Francisco-Oakland Bay Bridge. To exceed $105,000. C. H. Purcell, 500 Sansome St., San Francisco, engr.

Connecticut — State, State Hy. Dpt., State Office Bldg., Hartford, making plans cement hy. bridge over New York, New Haven & Hartford R.R. at Brittania Rd., Meriden. To exceed $25,000. J. A. Macdonald, state hy. comr.

Ind., Cannelton—Bd. Comrs. Perry Co. plans and surveys ordered for reconstructing and replacing 18 bridges. $29,725. A. Walters, Cannelton, engr.

Ind., Evansville — Vanderburgh Co. plans eliminating grade crossing at Illinois Central R.R. and Kuebler Rd. $60,000. H. O. Herndon, Evansville, engr.

Ind., Evansville — Vanderburgh Co. plans overhead bridge or overpass for eliminating grade crossing at E. & I. R.R. Whetstone Rd. $60,000. H. O. Herndon, Evansville, comr.

Ind., Michigan City—City plans constructing overhead bridge at Lake Ave. and Michigan Central and Nickel Plate R.R. $45,000. H. R. Peterson, Michigan City, engr.

Ind., Muncie — City plans rein.-con. bridge over White River, High St. $100,000. A. K. Meeker, city engr.

Ind., Shelbyville—State Hy. Comn., Indianapolis, plans constructing rein-con. bridge over Blue River. $65,000. J. D. Adams, chn.

Ind., South Bend—Bd. Comrs. St. Joseph Co. plans grade separation project at New York

Constr. News page 103

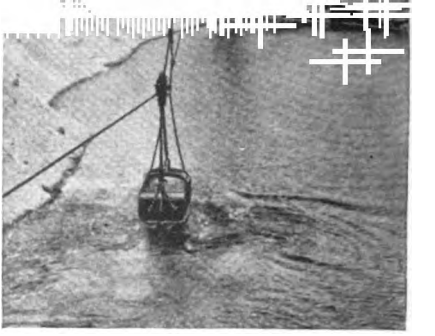

For deep cuts and long hauls use a Sauerman Slackline

IN the above photograph you see a Sauerman Slackline Excavator that reaches out across a pit 800 feet wide, digs sand and gravel lying 100 feet below water level, and lifts this material to the top of a screening plant at the rate of over 100 tons per hour.

A major portion of the total annual tonnage of sand and gravel produced from rivers and under-water pits is handled now by Sauerman Slacklines.

Other natural uses for these machines are canal, reservoir and cofferdam excavation, placer mining and in building earth dams.

The Sauerman Slackline Excavator is the ideal machine for these jobs because of its long operating radius, which enables it to dig deep under water and convey the excavated materials direct to a bin, loading hopper or storage pile without any rehandling.

Operating spans of these machines range from 200 to 1,500 feet; bucket sizes from 1/3 to 3½ cubic yards. The operation of any Sauerman machine, large or small, is an easy job for one man.

Numerous interesting examples of economical applications of Sauerman Slackline Excavators on various excavating jobs are illustrated and described in our "Excavating For Profit" Catalog. Write for your copy of this book now while you have it in mind.

Sauerman Bros., Inc.
432 S. Clinton St., Chicago, Ill.

Digitized by Google

Construction is off to a flying start

JANUARY RECORDS

State and municipal contract awards 14½% ahead of last year.

Private construction 20% ahead.

"Bids asked" or lettings scheduled (indicating awards of the future) 26% ahead.

It is easier to keep up than to catch up. Start your "Daily" service NOW

McGraw-Hill Construction Daily
330 W. 42d St., New York, N. Y.

Enter my subscription to your daily service to start immediately at $10 per month (Air Mail $1 extra).

Address and bill service to

.....

.....

.....

Date .....

from U. S. Rd. 74 east and north to Mineola, Mills Co.; 3 rein.-con. pipe and rein.-con. box culverts and extensions, incl. [illegible] cu.yd. Class 1 excav., and I-beam bridge, incl. 35 cu.yd. Class 1, 90 cu.yd. Class 2 and 310 cu.yd. channel excav. on Secondary Rd., from Whitten south toward Liscomb, Grundy and Hardin Counties; skew I-beam bridge, 70 cu.yd. Class 1 and 105 cu.yd. Class 2 excav., and 60 ft. rein.-con. arch bridge, 110 cu.yd. Class 1, 225 cu.yd. Class 2 and 99 cu.yd. rock excav. on Primary Rd. 112, Volga Stub, Clayton Co.; continuous I-beam bridge incl. 210 cu.yd. Class 1, 220 cu.yd. Class 2 and 2,000 cu.yd. channel excav., and one I-beam bridge on County Trunk Rd. Q, Jefferson and Lee Twps., Madison Co.; 2 concrete pile culverts, 2 rein.-con. pipe culverts, 1 corrugated metal pipe culvert extension, incl. 25 cu.yd. Class 1 excav., and 2 wooden bridges, 93 cu.yd. channel and 36 cu.yd. Class 1 excav. on Secondary Rd., south of Malvern, Mills Co.; 6 rein.-con box culverts and extensions, 67 cu.yd. Class 1 excav. and 11 corrugated metal culverts, 29 rein.-con pipe culverts, 454 cu.yd. Class 1 excav. on U. S. Rd. 65, Lucas Co.; overhead crossing, 245 cu.yd. Class 1 excav., and 1 rein.-con. pipe culvert, 14 cu.yd. Class 1 excav., over C. & N. W. R.R., on U. S. Rd. 30 on north corporation line Mount Vernon, Linn Co.; cantilever I-beam overhead crossing structure over C. M. and St. P. R.R., on U. S. Rd. 64, Collins, Story Co., 285 cu.yd. Class 1 excav. P.W.A. project. F. R. White, ch. engr.

Massachusetts—Commonwealth of Massachusetts, Dpt. P. Wks., 100 Nashua St., Boston, plans structural steel drawbridge, over Mystic River, Medford St., Malden; rein.-con. bridge over Neponset River, Milton. To exceed $50,000. W. F. Callahan, comr. and A. W. Dean, ch. engr. Dpt. P. Wks., Boston.

Mass., Waltham — City, F. M. MacDonald, mayor, City Hall, plans rein.-con. bridge over Charles River. To exceed $25,000. Will seek P.W.A. funds.

Minn., Isanti—Isanti Co., c/o M. E. Norell, aud., Cambridge, plans new bridge to replace present diagonal bridge over Rum River, 1 mi. west of here. $30,000. A. Marquardt, Cambridge, co. hy. engr.

Neb., Florence—Bd. Trustees Florence Bridge, Omaha, plans bridge over Missouri River. $1,000,000. Project filed with Federal Govt. under new proposed form on P.W.A. program but no application made at this time. Henningson Eng. Co., 326 Union Bank Bldg., Omaha, engrs. Noted Mar. 22.

N. J., Salem—Bd. Comrs. Salem Co., plans constructing Long Bridge, three 25 ft. spans, steel, concrete over Game Creek, in Uppers Penns Neck Twp. W. W. Summerill, Salem, engr.

N. Y., Verona—New York Central R.R. Co., J. W. Pfau, ch. engr., 466 Lexington Ave., New York, plans eliminating grade crossing on Oneida Valley-State Bridge Hy., Oneida Co. $98,400. Pub. Serv. Comn, directed above work.

N. Y., Wheatland — Buffalo, Rochester & Pittsburgh R.R. Co., c/o Baltimore & Ohio R.R. Co., H. A. Lane, ch. engr., Baltimore, Md., plans eliminating grade crossing on Scottsville-Mumford State Hy., 200 ft. east of Mumford Station. Est. $157,000. Noted May 26, 1932.

O., Austinburg—Comrs. Ashtabula Co., Jefferson, plans new steel, concrete hy. bridge north of here to replace present one-way span. $35,000 or more. Will make application to P.W.A. for funds.

Ont., London—City, W. M. Veitch, city engr., preparing plans constructing rein.-con. culvert at Kettle Creek, $196,000.

BIDS ASKED

California—Mar. 21, by State Hy. Comn., State Bldg., Los Angeles, constructing bridge consisting of nineteen 14 ft. concrete slab spans on creosoted pile bents over San Jacinto River, 1¾ mi. east of Elsinore, Riverside Co.

Calif., Los Angeles—Mar. 20, by Bd. P. Wks., widening, straightening present rein.-con. bridge San Fernando Rd. at Tunnel Station on S. P. R.R., to exceed $17,750; constructing rein.-con. bridge over Summerland Ave. and Gaffey St., at Gaffey St., Elberon Ave. Grade Separation, incl. electric conduit system, lighting system, curb, walk, asphaltic concrete paving, storm drains, etc., to exceed $17,750. L. Aldrich, City Hall, engr. Noted Jan. 24.

Calif., San Jose—See "Contracts Awarded."

Florida—Mar. 14, by State Road Dpt., Tallahassee, C. B. Treadway, chn., six 25 ft. steel

Constr. News page 104

Number.	Name.	Joined Land Records Department.	Station.	Date of assumption of charge of present post.	Remarks.

LAND RECORDS DEPARTMENT.

TWO SPECIAL POSTS : ASSISTANT DIRECTORS OF LAND RECORDS on Rs. 1,100—50—1,250 *per mensem.*

1	*Frank Augustus D'Souza*, I.S.O.	22-8-00	Rangoon	16-10-30	Lv. 6 mos., 6-8-34.
2	Albert Percival Porter L'Estrange.	22-9-03	Rangoon	1-8-33	
...	Robert Cecil Barber ...	16-12-09	Rangoon	24-11-34	Offg.

SUPERINTENDENTS OF LAND RECORDS.

Selection Grade consisting of two appointments one on Rs. 1,000 and one on Rs. 900.

1	Hugh Reginald Kenneth Littlewood (Ch.) (P.).	14-2-00	Maubin ...	4-9-34	
2	Charles Fenimore Cooper ...	11-11-01	Myaungmya	16-3-31	

Ordinary time-scale consisting of twenty-seven appointments on Rs. 300—25—700—30—850 *per mensem.*

1	Arthur Patrick Nolan, F.S.I. (h), (P.).	19-2-02	Akyab ...	7-5-34	
2	Clarence Havelock O'Hara (P.)	1-8-05	Myingyan	12-11-34	
3	Bertie Franlyn Cooper (P.) ...	8-10-09	Pakôkku	1-5-34	
4	Walter Maitland Boddington Smart, (P.).	1-3-07	Magwe ...	1-10-30	
5	Edward Lewis George (h), (P.)	7-11-08	Rangoon	14-3-30	Hanthawaddy Dist.
6	Ronald Vernon Littlewood (P.)	2-11-08	Yamèthin	15-12-34	(A.I.R.O.)
7	Jules Henry Reynaud (P.) ...	7-11-08	Bassein ...	12-6-28	
8	Jules Felix Williams (P.) ...	7-11-08	Sagaing ...	19-3-34	
9	*Robert Cecil Barber* (P.) ...	16-12-09	...	...	Offg. A.D.L.R.
10	U Tun E, (N) (P.) ...	16-12-09	Prome ...	10-1-33	
11	U Hla, (N) A.T.M., B.A. (P.) ...	26-11-13	Insein ...	24-8-34	
12	George Athanas Nicholas, B.A., B.L. (P.)	1-11-14	Shwebo ...	1-8-34	In ch. Special Surveys, Burma.
13	U Maung Maung Gyi (N), (P.)	15-12-14	Insein ...	9-11-33	A.S.O.
14	Ronald Felix Craen, B.A. (P.) (Mon.), (H), (pk.), (sk.)	1-11-15	Moulmein	30-6-28	
15	U Ba Hla, (N) B.A. (P.) ...	1-11-15	Tharrawaddy	8-12-34	
16	U Ba Chit, (N), B.A. (P.) ...	1-11-16	Minbu ...	20-10-31	
17	U Ba Thaw, (N) B.A. (P.) ...	1-11-16	Thatôn ...	25-5-32	
18	U Mya, (N), A.T.M., B.A., B.L. (P.)	1-12-16	Pegu ...	13-12-34	

Digitized by Google

Number.	Name.	Joined Land Records Department.	Station.	Date of assumption of charge of present post.	Remarks.
	SUPERINTENDENTS OF LAND RECORDS—*concluded.*				
19	U Tin, (N1) B.Sc. (P.) ...	1-10-17	Mandalay	24-3-34	
20	U Ba Kyi, (N) B.A. (P.) ...	14-12-18	Shwebo ...	1-5-31	
21	U Po Kyin, (N) (P.) A.T.M. ...	10-9-19	Toungoo	11-6-34	
22	Alexander Barrow, (P.) ...	18-10-19	Mergui ...	11-9-33	
23	U Nyo, (N) B.A. (P.) ...	1-10-19	Kyauksè ...	8-12-34	
24	U San Yin, (N) B.A. (P.) ...	11-10-21	Henzada	18-4-34	
25	U Lun Gywe, (N) B.A. (P.) ...	11-10-21	Meiktila ...	16-9-33	
26	William Edward Bell, (P) ...	6-1-24	Mandalay	15-11-34	A.S.O.
27	Saw Ba Htin, (N), B.A. ...	6-1-24	Katha ...	14-3-34	
...	U Pe Maung, (N), B.A. ...	18-10-24	Mônywa	17-3-34	Offg. S.L.R.
...	W. D. Raynor ...	19-10-24	Pyapôn ...	17-12-29	Offg. S.L.R.
...	U Nyun (N), B.A. ...	18-10-24	Tavoy ...	9-7-34	Offg. S.L.R.
...	Kenneth St. John Fenn ...	1-10-25	Kyaukpyu	11-7-34	In charge of L.R. Office.
	ASSISTANT SUPERINTENDENTS—Thirteen on Rs. 200—225—250—275 *per mensem.*				
1	*U Pe Maung*, (N) B.A. ...	18-10-24	...	...	Offg. S.L.R.
2	*William Douglas Raynor*, (P.)	19-10-24	...	...	Offg. S.L.R.
3	*U Nyun*, (N) B.A. ...	18-10-24	...	..	Offg. S.L.R.
4	*U Kyaw Pyo*, (N) B.A. ...	1-10-25	...	...	Lv. 4 mos., -12-34.
5	*U Than*, (N) B.Sc. ...	6-10-25	...	...	Lv. 4 mos., 12-11-34.
6	*Kenneth St. John Fenn*, (P) ...	1-10-25	...	...	In charge of L.R. Office.
7	*Asaph Po Aung*, (N), B.Sc. ...	1-10-25	...	...	On leave from 4-9-34.
8	Douglas Norman Stuart Brookes, B.Sc. (P.)	1-10-25	Pakôkku ...	2-7-34	Asst. to S.L.R.
9	U Tin, (N2), B.Sc. ...	4-10-26	Myingyan	14-11-33	Asst. to S.L.R.
10	U E, (N), B.Sc. ...	1-10-26	Moulmein	7-9-32	Asst. to S.L.R.
11	Cheillè Po Aung, (N) ...	1-10-26	Shwebo ...	6-3-34	Asst. to S.L.R.
12	U On Pe, (N), B.A. ...	3-1-29	Insein ...	6-11-33	Asst. to S.L.R.
13	U Kyaw Thaung, (N), B.Sc. ...	15-10-29	Thatôn ...	11-7-34	Asst. to S.L.R.
...	Saw Nelson Keh ...	15-12-29	Magwe ...	30-6-32	A.S.L.R. (temp.) Asst. to S.L.R.

Digitized by Google

Number.	Name.	Date of appointment as E.A. S.L.R.	Station.	Date of assumption of charge of present post.	Remarks.
	EXTRA ASSISTANT SUPERINTENDENTS OF LAND RECORDS—				
	Thirteen on Rs. 200—10—300—25—325.				
1	U Po Aung, (N), (R.) ...	1-11-23	Mawlaik ...	8-9-30	In charge of L.R Office.
2	*U Tun Win*, (N), (r.m.) ...	1-11-23	...	...	Lv. 4 mos., 8-10-34.
3	U Tun Yin, (N) (R) ...	1-12-24	Myitkyina	13-3-34	In charge of L.R. Office.
4	U Ba Sein, (N)*	8-4-25	Thayetmyo	25-4-34	Do.
5	U Ba Saw, (N)*	12-4-26	Bassein ...	19-5-31	Asst. to S.L.R.
6	U Kyo, (N), (r.)*	28-4-26	Sandoway	8-10-34	In charge of L R. Office.
7	U Aung Zan, (N)* ...	16-4-26	Pegu ...	18-1-34	Asst. to S.L.R.
8	U Po Mya U, (N) (r.)* ...	15-5-26	Akyab ...	8-5-30	Do.
9	Tirath Raj,*	30-7-26	Shwebo ...	6-10-32	Asst. to O.C., S.S.P.
10	U E Pe, (N)*	1-12-28	Myaungmya	9-11-32	Asst. to S.L.R.
11	U Ba U, (N)†	8-11-28	Insein ...	16-11-33	A.S.O.
12	U Yi (N)*	1-2-29	Toungoo...	9-7-34	Asst. to S.L.R.
13	U Thin, (N)†	1-11-28	...	...	Lv. 1 yr 5 mos. 7 days, 5-6-34 (P.R.)
		Officiating.			
...	U Po Ni (N)† ...	8-11-32	Mandalay	4-11-33	A.S.O. Offg.
...	U Po Saung (N)† ...	5-6-34	Mandalay	5-6-34	Do.
...	U Chit Po (N) †	20-8-34	Mandalay	20-8-34	A.S.O.

* Special Survey training. † Unacquainted with English.

Digitized by Google

PART VIII.—SURVEY OF INDIA.

No.	Name.	Designation	Service.	Date of appointment to department.	Date of present appointment.	Station.	Remarks.
			No. 10. Party.				
1	Lt.-Col. F. B. Scott, I.A., ...	Superintendent ...	Class I ...	12-4-10	19-8-24	Maymyo	In charge. The recess office is at Maymyo from May to November.
2	John McCraken, M.B.E. ...	Extra Asst. Supdt.	Class II ...	1-9-04	1-9-04	Do.	
3	Frederick William Smith ...	Do	Do. ...	1-11-05	1-11-05	Do.	
4	Colin Stewart McInnes ...	Do.	Do. ...	9-11-06	9-11-06	Do	
5	Claude Patrick Edward Davenport ...	Do.	Do. ...	1-11-21	1-11-21	Do.	

Digitized by Google

6	Dhirendra Nath Saha	...	...	Do.	...	Do	23-3-07	3-10-27	Do.
7	Khan Muhammad	...	...	Sub-Asst. Supdt.	...	Upper Sub-ordinate.	1-9-01	1-4-21	Do.
8	Abani Kumar Sen Gupta	...	...	Do.	...	Do.	3-1-21	3-1-21	Do.
9	Hiranya Kumar Kar ...	...	...	Do.	...	Do.	15-12-10	1-3-24	Do.
10	Asvini Kumar Talapatra, B.A.	...	...	Do.	...	Do.	3-11-24	3-11-24	Do.
11	U On Ba	...	...	Do.	...	Do.	1-7-15	1-3-31	Do.

Digitized by Google

PART IX.–CLASSIFIED LIST OF APPOINTMENTS IN THE AGRICULTURAL DEPARTMENT.

No.	Name.	Date of first appointment to department.	Date of promotion to present grade.	Station.	Date of assumption of present post.	Remarks.
		INDIAN AGRICULTURAL SERVICE.				
		DIRECTOR OF AGRICULTURE—Rs. 2,000—50—2,250.				
1	Andrew McKerral, C.I.E., M.A., B.SC. (B.)	24-5-07	26-11-23	Rangoon ...	14-11-32	
		Selection Posts—Pay Rs. 1,250—50- 1,500—Two.				
1 2	} *Vacant.*					
		Time-scale Pay Rs. 350—50—1,250—Nine.				
1	Angus McLean, B.SC. (B) ...	16-12-21	16-12-21	Pyinmana ...	13-11-30	Deputy Director of Agriculture, East Central Circle.
2	James Charlton, M.SC., F.I.C. (B.) ...	26-1-21	26-1-21	Mandalay ...	15-12-32	Agricultural Chemist and Principal, Agricultural College, Mandalay.
3	Francis David Odell, M.A. (B.) ...	28-11-22	28-11-22	Rangoon ...	8-12-34	Deputy Director of Agriculture.
4	Henry Ferguson Robertson, B.SC. (B.)	16-12-21	16-12-21	Meiktila ...	29-10-34	Deputy Director of Agriculture, Myingyan Circle.
5	Robert Watson, N.D.A. (B.) ...	28-12-21	28-12-21	Rangoon ...	1-1-32	Deputy Director of Agriculture, Southern Circle.
6	John William Grant, M.A., B.SC. (B.)...	14-11-22	14-11-22	Do. ...	10-12-32	Deputy Director of Agriculture. (Rice Research Officer, Rangoon.)
7	William Gregson, N.D.A. (B.) ...	3-4-23	3-4-23	Moulmein ...	11-11-32	Deputy Director of Agriculture, Tenasserim Circle.
8	Donald Rhind, B.SC. (B.) ...	21-3-23	21-3-23	Mandalay ...	16-12-31	Economic Botanist.
9	William Morrison Clark, M.B.E., B.SC. (B.)	3-4-23	3-4-23	Do. ...	23-11-33	Deputy Director of Agriculture, Northern Circle.

Digitized by Google

BURMA AGRICULTURAL SERVICE, CLASS I—Twelve.

Time-scale Pay Rs. 300—50—1,500.

1	U Thet Su, (R) D.I.C., B.Ag. ...	15-10-28	15-10-28	Mandalay ...	8-7-33	Mycologist.
2	Reginald Arthur Beale, (B.) (H.) ...	1-6-12	3-11-29	Bassein ...	1-7-33	Dy. Director of Agr., Irrawaddy Circle.

BURMA AGRICULTURAL SERVICE, CLASS II.

Time-scale Pay Rs. 300—20—800—Thirteen.

1	C. C. Ghosh, B.A., F.E.S. (B) ...	14-10-20	10-10-20	Mandalay ...	16-7-34	Entomologist.
2	U Kyaw Zan, (R). B.A.	1-6-16	1-7-21	Akyab ...	4-3-31	A.D.A., In charge of Arakan Circle.
3	U Po Shin, (R), A.T.M., F.C.S. ...	1-4-09	1-7-24	Mandalay ...	1-7-30	Asst. Chemist and Warden of the Mandalay Agrcl. College.
4	U Maung Gale, (R), T.D.M., M.R.A.S. ...	20-6-14	15-8-24	Magwe ...	8-4-33	A.D.A., In charge of West Central Circle.
5	U Ba Maung, (R)	2-6-14	1-4-25	Mandalay ...	1-12-31	A.D.A., Northern Circle.
6	U Ko Ko Gyi, (R)	16-6-14	1-4-25	Do. ...	16-12-30	Asst. to Chemist.
7	U Tun Yee, (R)	29-6-14	2-4-25	Pyinmana ...	1-12-31	A.D.A., East Central Circle.
8	U Maung Maung, (R) B.A., B.Ag. ...	15-11-16	1-3-25	Bassein ...	20-2-34	A.D.A., Irrawaddy Circle.
9	U Saw Tun, (R) B.Ag. (Bom.) ...	15-11-16	6-12-26	Meiktila ...	29-10-34	A.D.A., Myingyan Circle.
10	Taw Sone Teong, B.A., B.Ag. (Bom.)	15-11-16	15-6-28	Mandalay ...	2-2-33	A.D.A., In charge of College Farm.
11	S. P. Aiyar, B.A., Ph.D (Lond.), A.I.C.	5-1-23	19-7-29	Mandalay ...	28-9-33	Lecturer in Chemistry.
12	U Ba Thein (2), B.Sc., B.Ag. (Bom.) ...	21-3-23	26-10-29	Mandalay ...	1-12-34	Research Assistant in Botany.
13	U Saw Shwe, (R), B.Ag. (Bom.) ...	21-3-23	20-6-30	Hmawbi ...	..	On duty in connection with Rice Research Scheme Assistant Rice Research Officer.

Digitized by Google

PART IX.–CLASSIFIED LIST OF APPOINTMENTS IN THE AGRICULTURAL DEPARTMENT.

No.	Name.	Date of first appointment to department.	Date of promotion to present grade.	Station.	Date of assumption of present post.	Remarks.
		INDIAN AGRICULTURAL SERVICE.				
		DIRECTOR OF AGRICULTURE—Rs. 2,000—50—2,250.				
1	Andrew McKerral, C.I.E., M.A., B.SC. (B.)	24-5-07	26-11-23	Rangoon ...	14-11-32	
		Selection Posts—Pay Rs. 1,250—50- 1,500—Two.				
1 2	} *Vacant.*					
		Time-scale Pay Rs. 350—50—1,250—Nine.				
1	Angus McLean, B.SC. (B) ...	16-12-21	16-12-21	Pyinmana ...	13-11-30	Deputy Director of Agriculture, East Central Circle.
2	James Charlton, M.SC., F.I.C. (B.) ...	26-1-21	26-1-21	Mandalay ...	15-12-32	Agricultural Chemist and Principal, Agricultural College, Mandalay.
3	Francis David Odell, M.A. (B.) ...	28-11-22	28-11-22	Rangoon ...	8-12-34	Deputy Director of Agriculture.
4	Henry Ferguson Robertson, B.SC. (B.)	16-12-21	16-12-21	Meiktila ...	29-10-34	Deputy Director of Agriculture, Myingyan Circle.
5	Robert Watson, N.D.A. (B.) ...	28-12-21	28-12-21	Rangoon ...	1-1-32	Deputy Director of Agriculture, Southern Circle.
6	John William Grant, M.A., B.SC. (B.)...	14-11-22	14-11-22	Do. ...	10-12-32	Deputy Director of Agriculture. (Rice Research Officer, Rangoon.)
7	William Gregson, N.D.A. (B.) ...	3-4-23	3-4-23	Moulmein ...	11-11-32	Deputy Director of Agriculture, Tenasserim Circle.
8	Donald Rhind, B.SC. (B.) ...	21-3-23	21-3-23	Mandalay ...	16-12-31	Economic Botanist.
9	William Morrison Clark, M.B.E., B.SC. (B.)	3-4-23	3-4-23	Do. ...	23-11-33	Deputy Director of Agriculture, Northern Circle.

Digitized by Google

BURMA AGRICULTURAL SERVICE, CLASS I—Twelve.

Time-scale Pay Rs. 300—50—1,500.

1	U Thet Su, (R) D.I.C., B.Ag. ...	15-10-28	15-10-28	Mandalay ...	8-7-33	Mycologist.
2	Reginald Arthur Beale, (B.) (H.) ...	1-6-12	3-11-29	Bassein ...	1-7-33	Dy. Director of Agr., Irrawaddy Circle.

BURMA AGRICULTURAL SERVICE, CLASS II.

Time-scale Pay Rs. 300—20—800—Thirteen.

1	C. C. Ghosh, B.A., F.E.S. (B) ...	14-10-20	10-10-20	Mandalay ...	16-7-34	Entomologist.
2	U Kyaw Zan, (R). B.A.	1-6-16	1-7-21	Akyab ...	4-3-31	A.D.A., In charge of Arakan Circle.
3	U Po Shin, (R), A.T.M., F.C.S. ...	1-4-09	1-7-24	Mandalay ...	1-7-30	Asst. Chemist and Warden of the Mandalay Agrcl. College.
4	U Maung Gale, (R), T.D.M., M.R.A.S. ...	20-6-14	15-8-24	Magwe ...	8-4-33	A.D.A., In charge of West Central Circle.
5	U Ba Maung, (R)	2-6-14	1-4-25	Mandalay ...	1-12-31	A.D.A., Northern Circle.
6	U Ko Ko Gyi, (R)	16-6-14	1-4-25	Do. ...	16-12-30	Asst. to Chemist.
7	U Tun Yee, (R)	29-6-14	2-4-25	Pyinmana ...	1-12-31	A.D.A., East Central Circle.
8	U Maung Maung, (R) B.A., B.Ag. ...	15-11-16	1-3-25	Bassein ...	20-2-34	A.D.A., Irrawaddy Circle.
9	U Saw Tun, (R) B.Ag. (Bom.) ...	15-11-16	6-12-26	Meiktila ...	29-10-34	A.D.A., Myingyan Circle.
10	Taw Sone Teong, B.A., B.Ag. (Bom.)	15-11-16	15-6-28	Mandalay ...	2-2-33	A.D.A., In charge of College Farm.
11	S. P. Aiyar, B.A., Ph.D (Lond.), A.I.C.	5-1-23	19-7-29	Mandalay ...	28-9-33	Lecturer in Chemistry.
12	U Ba Thein (2), B.Sc., B.Ag. (Bom.) ...	21-3-23	26-10-29	Mandalay ...	1-12-34	Research Assistant in Botany.
13	U Saw Shwe, (R), B.Ag. (Bom.) ...	21-3-23	20-6-30	Hmawbi ...	..	On duty in connection with Rice Research Scheme Assistant Rice Research Officer.

Digitized by Google

PART IX.–CLASSIFIED LIST OF APPOINTMENTS IN THE AGRICULTURAL DEPARTMENT.

No.	Name.	Date of first appointment to department.	Date of promotion to present grade.	Station.	Date of assumption of present post.	Remarks.
		INDIAN AGRICULTURAL SERVICE.				
		DIRECTOR OF AGRICULTURE—Rs. 2,000—50—2,250.				
1	Andrew McKerral, C.I.E., M.A., B.SC. (B.)	24-5-07	26-11-23	Rangoon ...	14-11-32	
		Selection Posts—Pay Rs. 1,250—50—1,500—Two.				
1 2	} *Vacant.*					
		Time-scale Pay Rs. 350—50—1,250—Nine.				
1	Angus McLean, B.SC. (B) ...	16-12-21	16-12-21	Pyinmana ...	13-11-30	Deputy Director of Agriculture, East Central Circle.
2	James Charlton, M.SC., F.I.C. (B.) ...	26-1-21	26-1-21	Mandalay ...	15-12-32	Agricultural Chemist and Principal, Agricultural College, Mandalay.
3	Francis David Odell, M.A. (B.) ...	28-11-22	28-11-22	Rangoon ...	8-12-34	Deputy Director of Agriculture.
4	Henry Ferguson Robertson, B.SC. (B.)	16-12-21	16-12-21	Meiktila ...	29-10-34	Deputy Director of Agriculture, Myingyan Circle.
5	Robert Watson, N.D.A. (B.) ...	28-12-21	28-12-21	Rangoon ...	1-1-32	Deputy Director of Agriculture, Southern Circle.
6	John William Grant, M.A., B.SC. (B.)...	14-11-22	14-11-22	Do. ...	10-12-32	Deputy Director of Agriculture. (Rice Research Officer, Rangoon.)
7	William Gregson, N.D.A. (B.) ...	3-4-23	3-4-23	Moulmein ...	11-11-32	Deputy Director of Agriculture, Tenasserim Circle.
8	Donald Rhind, B.SC. (B.) ...	21-3-23	21-3-23	Mandalay ...	16-12-31	Economic Botanist.
9	William Morrison Clark, M.B.E., B.SC. (B.)	3-4-23	3-4-23	Do. ...	23-11-33	Deputy Director of Agriculture, Northern Circle.

Digitized by Google

BURMA AGRICULTURAL SERVICE, CLASS I—Twelve.

Time-scale Pay Rs. 300—50—1,500.

1	U Thet Su, (R) D.T.C., B.Ag. ...	15-10-28	15-10-28	Mandalay ...	8-7-33	Mycologist.
2	Reginald Arthur Beale, (B.) (H.) ...	1-6-12	3-11-29	Bassein ...	1-7-33	Dy. Director of Agr., Irrawaddy Circle.

BURMA AGRICULTURAL SERVICE, CLASS II.

Time-scale Pay Rs. 300—20—800—Thirteen.

1	C. C. Ghosh, B.A., F.E.S. (B) ...	14-10-20	10-10-20	Mandalay ...	16-7-34	Entomologist.
2	U Kyaw Zan, (R). B.A.	1-6-16	1-7-21	Akyab ...	4-3-31	A.D.A., In charge of Arakan Circle.
3	U Po Shin, (R), A.T.M., F.C.S. ...	1-4-09	1-7-24	Mandalay ...	1-7-30	Asst. Chemist and Warden of the Mandalay Agrcl. College.
4	U Maung Gale, (R), T.D.M., M.R.A.S. ...	20-6-14	15-8-24	Magwe ...	8-4-33	A.D.A., In charge of West Central Circle.
5	U Ba Maung, (R)	2-6-14	1-4-25	Mandalay ...	1-12-31	A.D.A., Northern Circle.
6	U Ko Ko Gyi, (R)	16-6-14	1-4-25	Do. ...	16-12-30	Asst. to Chemist.
7	U Tun Yee, (R)	29-6-14	2-4-25	Pyinmana ...	1-12-31	A.D.A., East Central Circle.
8	U Maung Maung, (R) B.A., B.Ag. ...	15-11-16	1-3-25	Bassein ...	20-2-34	A.D.A., Irrawaddy Circle.
9	U Saw Tun, (R) B.Ag. (Bom.) ...	15-11-16	6-12-26	Meiktila ...	29-10-34	A.D.A., Myingyan Circle.
10	Taw Sone Teong, B.A., B.Ag. (Bom.)	15-11-16	15-6-28	Mandalay ...	2-2-33	A.D.A., In charge of College Farm.
11	S. P. Aiyar, B.A., Ph.D (Lond.), A.I.C.	5-1-23	19-7-29	Mandalay ...	28-9-33	Lecturer in Chemistry.
12	U Ba Thein (2), B.Sc., B.Ag. (Bom.) ...	21-3-23	26-10-29	Mandalay ...	1-12-34	Research Assistant in Botany.
13	U Saw Shwe, (R), B.Ag. (Bom.) ...	21-3-23	20-6-30	Hmawbi ...	..	On duty in connection with Rice Research Scheme Assistant Rice Research Officer.

Digitized by Google

PART IX.—CLASSIFIED LIST OF APPOINTMENTS IN THE AGRICULTURAL DEPARTMENT—*contd.*

BURMA AGRICULTURAL ASSISTANTS SERVICE.

SENIOR AGRICULTURAL ASSISTANTS—One hundred and one.

Time-scale pay Rs. 150—7½—300. Time-scale for new entrants Rs. 150 on probation for 2 years: Rs. 160—7½—220—10—300 on confirmation.

No	Name.	Date of first appointment to department.	Date of promotion to present grade.	Station.	Date of assumption of present post.	Remarks.
1	U Tha Dun, (R)	13-5-07	10-12-19	Mandalay ...	16-6-34	District work, Mandalay South.
2	U Ba Tin, (1), (R) B.Ag. (Bom.) ...	6-6-18	3-6-21	Pyu ...	8-12-24	District work, Toungoo South.
3	U Chin Khine, (R)	3-5-22	3-5-22	Minbya ...	1-1-29	District work, Minbya, Pauktaw and Akyab Tp.
4	U Ba Myin, (R) B.A.	23-8-20	23-8-23	Mandalay ...	1-7-33	Research Assistant in Chemistry.
5	A. Ba Te, (R) B.Sc., B.Ag. (Bom.) ...	21-3-23	21-3-23	Do. ...	4-11-32	Research Assistant in Entomology.
6	U Ba On, (R1), B.Sc., B.Ag. (Bom.) ...	21-3-23	21-3-23	Myaungmya ...	1-3-25	Superintendent, Myaungmya Farm.
7	J. Tun Myat, (R) B.A., B.Ag. (Bom.) ...	21-3-23	21-3-23	Pegu ...	1-6-33	District work.
8	U Ba On, (R2), B.Ag. (Bom.) ...	21-3-23	21-3-23	Mahlaing ...	27-6-34	District work, Meiktila West.
9	U Ba Thwin, (R) DIP. Ag. (Bom.) ..	21-3-23	21-3-23	Paungdè ...	29-4-33	District work, Prome South.
10	U Saw Aung Gywe, (R) ...	21-3-23	21-3-23	Letpadan ...	10-5-28	District work, Tharrawaddy District.
11	U Khin, (R1), B.Ag. (Bom.) ...	22-3-24	22-3-24	Yamèthin ...	22-2-30	District work, Yamèthin (Subdn.)
12	G. C. D'Souza, B.Ag. (Bom.) ...	22-3-24	22-3-24	Mandalay ...	20-6-21	Research Assistant in Mycology.
13	U Tha Lu, (R) B.Ag. (Bom.) ...	22-3-24	22-3-24	Myingyan ...	30-6-34	Districk work, Myingyan North.
14	U Tha Myat, (R) B.Ag. (Bom.) M.R.Ag.S., F.R.H.S.	22-3-24	22-3-24	Pwinbyu ...	4-2-29	Superintendent, Pwinbyu Farm and Dist. work in the Môn Canal and Salin Tracts of Minbu Dist.
15	U San Maung, (R) B.Ag. (Bom.) ...	22-3-24	22-3-24	Magwe ...	8-6-31	District work, Magwe Subdivision.
16	U Ba Yin, (R) B.Ag. (Bom.) ...	22-3-24	22-3-24	Mudon ...	19-3-27	In charge of Plant Breeding, Central Farm, Mudon.
17	S. D. Williams, B.Ag. (Bom.) ...	21-3-25	21-3-25	Mandalay ...	11-2-31	Research Assistant (Entomology).
18	Tan Tin Kyaing, (R) B.Ag. (Bom.) ...	21-3-25	21-3-25	Mudon ...	7-3-26	Superintendent, Mudon Farm.
19	*U Ba Lwin*, (R) B.Ag. (Bom.) ...	21-3-25	21-3-25	...	3-8-28	On deputation.
20	U Tun Tin, (R1), DIP. Ag. (Bom.) ...	21-3-25	21-3-25	Mandalay ...	12-11-34	District work, Mandalay.
21	U Tha Zan, (R)	3-4-11	1-1-26	Pyinmana ...	1-9-34	Farm Superintendent, Central Farm, Pyinmana.
22	U Ba Thein, (R1)	1-2-12	1-1-26	Prome ...	5-6-32	District work, Prome North.
23	Madhava Menon, B.A.	27-8-23	27-8-26	Mandalay ...	18-6-31	Assistant Chemist.
24	T. K. Sen, B.Sc.	26-9-23	26-9-26	Do. ...	12-2-34	Assistant Chemist.

Digitized by Google

25	L. N. Seth, B.Sc., PH.D., D.I.C. ...	26-9-23	26-9-26	Do. ...	8-12-31	Research Assistant in Mycology.
26	U Hla Phaw Zan, (R) B.Ag. (Bom.) ...	21-3-26	21-3-26	Kyaukpyu ...	2-4-27	District work, Kyaukpyu and Sandoway Districts, Supdt., Kyaukgyi Farm.
27	U Pu Tu, (R)	1-7-15	1-4-26	Myaungmya ...	1-11-31	District work, Myaungmya, Labutta & Bassein East
28	U Hla Paw U, (R)	18-11-17	1-4-26	Sagaing ...	1-8-27	District work, Sagaing Township and Padu Seed Farm.
29	T. J. Cook, (CKc.)	1-12-21	1-4-26	Kanbalu ...	1-1-32	Farm Superintendent.
30	W. Ta Yin, (R)	14-9-08	1-4-26	Mandalay ...	1-4-26	Artist Photographer.
31	U Kyin Sein, (R)	1-4-27	1-4-27	Allanmyo ...	1-6-30	Supdt., Allanmyo and Sa-aing Farms.
32	U Hpu, (R)	1-4-27	1-4-27	Shwebo ...	21-7-27	District work, Shwebo South.
33	U E-Htin, (R)	1-4-27	1-4-27	Hmawbi ...	15-8-34	Farm Supdt.
34	U Shwe Yin, (R)	1-4-27	1-4-27	Myaungmya ...	16-6-33	In charge of Plant Breeding Section.
35	U Hla Tun, (R)	1-4-27	1-4-27	Mahlaing ...	27-6-34	In charge, Mahlaing Farm.
36	U Tin, (R1)	1-4-27	1-4-27	Mandalay ...	9-7-33	Research Assistant in Botany, Agricultural College
37	U Chit Tin, (R)	1-4-27	1-4-27	Pyinmana ...	17-2-34	District work, Pyinmana Subdivision.
38	U Saw Tha Aye Gyi, (R) ...	12-8-27	12-8-27	Bassein ...	10-2-31	District work, Bassein.
39	K. Das Gupta, B.A., (B)	14-12-26	14-12-26	Paukkaung ...	10-8-32	Superintendent, Sericultural Station, Paukkaung.
40	F. Ellis	21-5-28	21-5-28	Mandalay ...	21-5-28	Research Assistant in Botany.
41	U Hla On, (R)	22-5-28	23-5-28	Pyinmana ...	15-10-33	Attached to Central Farm.
42	U Tha Tun Aung, (R)	29-5-28	29-5-28	Akyab ...	11-10-29	Farm Superintendent, Akyab Farm.
43	U Tun Pe, (R)	23-5-28	23-5-28	Syriam ..	18-4-33	District work, Hanthawaddy.
44	U Ba Wan, (R)	23-5-28	23-5-28	Taungdwingyi	18-6-34	Farm Superintendent.
45	U Tun On, (R1)	24-5-28	24-5-28	Mandalay ...	11-10-31	District work, Mandalay North.
46	U Shwe Tha, (R)	2-6-28	2-6-28	Myohaung ...	11-6-29	District work, Myohaung, Kyauktaw and Paletwa.
47	M. Suleman	24-6-23	1-11-28	Mandalay ...	19-7-33	Superintendent, College Farm.
48	U Ohn Maung	14-4-29	14-4-29	Hmawbi ...	20-6-30	In charge of Plant Breeding Section, Hmawbi Farm.
49	U Khin Maung (2)	14-4-29	14-4-29	Mandalay ...	14-11-29	Attached to Mycological Section.
50	U Ba Tin (2)	15-4-29	15-4-29	Toungoo ...	1-9-31	Dist. work, Toungoo, Yedashe & Leiktho Twnshps.
51	U Shein Maung	15-4-29	15-4-29	Mahlaing ...	24-6-34	In charge of Farm School and Plant Breeding Section of Mahlaing Farm.
52	U Ba Thein (3)	15-4-29	15-4-29	Myinmu ...	...	District work, Sagaing.
53	U Mya Han	15-4-29	15-4-29	Thatôn ..	1-8-30	District work, Thatôn.
54	U Thein Maung, (R)	23-5-28	23-5-28	Maubin ...	1-2-31	District work, Maubin.
55	U Ba Sein, (R2)	1-4-29	1-4-29	Mandalay ...	12-4-33	Attached to College Farm.
56	U Ba Sein, (R1)	2-10-29	2-10-29	Do. ...	17-6-34	Attached to College Farm.
57	U Saw Hla Aung, (R)	2-10-29	2-10-29	Akyab ...	22-11-30	Attached to Akyab Farm.
58	U Tun Mra Oo, (R)	2-10-29	2-10-29	Rathedaung ...	17-2-31	Dist. work, Rathedaung, Buthedaung & Ponnagyun.
59	U E Maung, (R)	1-4-27	1-4-27	Einme ...	1-4-27	District work, Einme, Kyaunggon & Bassein East.

Digitized by Google

PART IX.—CLASSIFIED LIST OF APPOINTMENTS IN THE AGRICULTURAL DEPARTMENT—*concld.*

No.	Name.	Date of first appointment to department.	Date of promotion of present grade.	Station.	Date of assumption of present post.	Remarks.
60	U Shwe Tha Htwe	2-4-30	2-4-30	Hlegu ...	1-4-31	District work, Insein East.
61	U San Pe	2-4-30	2-4-30	Kanbalu ...	1-9-31	District work, Shwebo North.
62	L. War Hone	2-4-30	2-4-30	Tavoy ...	1-11-31	District work, Tavoy.
63	U Tun Sein	2-4-30	2-4-30	Pakôkku ...	11-11-32	District work, Pakôkku District.
64	L. Yon Shein	2-4-30	2-4-30	Moulmein ...	1-4-31	District work, Amherst.
65	U Nyun	2-4-30	2-4-30	Kyehmon ...	14-7-31	In charge of District work, Lower Chindwin.
66	U Than	2-4-30	2-4-30	Ye-u ...	20-9-34	District work, Shwebo West.
67	U Kya Yan, (R)	23-5-28	23-5-28	Henzada ...	8-1-32	District work, Henzada.
68	A. N. P. Williams	2-4-30	2-4-30	Hmawbi ...	16-12-31	Horticulturist.
69	U Thein Aung	2-4-31	2-4-31	Do. ...	18-9-33	Research work on Rice.
70	U Thein Tun	2-4-31	2-4-31	Wakèma ...	23-6-31	District work, Wakèma, Moulmeingyun and Kanbe.
71	U Tun Aung Gyaw	2-4-31	2-4-31	Nyaunglebin ...	8-7-34	District work, Pegu North.
72	U Sein	2-4-31	2-4-31	Pyapôn ...	7-7-31	District work, Pyapôn District.
73	U Po Htoo	2-4-31	2-4-31	Minbu ...	22-12-33	Farm Supdt., Magwe; District work, Magwe South.
74	U Seik	2-4-31	2-4-31	Hmawbi ...	21-8-32	District work, Insein West.
75	U Zao Lawn	4-4-31	4-4-31	Myitkyina ...	14-9-34	District work, Myitkyina District.
76	U Tun Tin, (R2)	2-4-31	2-4-31	Moulmein ...	20-6-31	District work, Kawkareik Subdivision and Kyaikmaraw Township.

Burma Agricultural Assistants Service—On probation for two years—Pay Rs. 150.

77	U San Khin	4-7-32	4-7-32	Allanmyo ...	4-7-32	Attached to Allanmyo Farm.
78	H. C. D. Pal, B.SC.	9-12-32	9-12-32	Tatkon ...	15-6-34	Farm Supdt., Tatkon Farm.
79	U Tun (R2)	15-7-34	15-7-34	Tatkon ..	15-7-34	Attached to Tatkon Farm.
80 to 101	*Vacant.*					

Digitized by Google

PART X.—CLASSIFIED LIST OF APPOINTMENTS IN THE VETERINARY DEPARTMENT.

No.	Name.	Whether passed compulsory examinations.	Date of appointment to Department.	Date of promotion to present grade.	Station.	Date of assumption of present post.	Remarks.
	DIRECTOR OF VETERINARY SERVICES—Rs. 2,250.						
1	David Thomas Mitchell, M.R.C.V.S. ...	...	21-9-29	17-1-30	Rangoon ...	18-4-33	
	Selection Post—Pay Rs. 1,600—100—1,800—One.						
1	*Vacant.*						
	CHARGE ADMINISTRATION—Deputy Director of Veterinary Services—Two. Rs. 300—50—1,500.						
1	Stewart Ross Rippon, M.R.C.V.S., I.V.S.* ...	P.	18-2-24	18-2-24	Insein ...	12-12-33	Deputy Director of Veterinary Services, Lower Burma charge.
2	U Pe Than (V), A.T.M., G.B.V.C. ...	...	1-7-10	2-7-23	Mandalay ...	1-1-26	Deputy Director of Veterinary Services, Upper Burma charge.
	VETERINARY RESEARCH—Research Officers—One. Rs. 300—50—1,500.						
1	James Bhattacharjee, B.SC., M.R.C.V.S. ...	...	1-5-29	1-5-29	Insein ...	13-12-33	Offg. Veterinary Research Officer.
	Research Officer and Principal, Veterinary College—One Rs. 300—50—1,500.						
1	George Pfaff, B.SC., M.R.C.V.S	P.	29-9-30	29-9-30	Insein ...	16-6-34	Research Officer and Principal, Veterinary College, Insein.
...	*J. Smith*, B.SC., M.R.C.V.S.	...	7-1-31	7-1-31	...	...	Lv. 8 mos., 16-6-34.
	Leave Reserve—One. Rs. 300—50—1,500.						

* Draws Indian Veterinary Service scale of pay, *viz.*, Rs. 350—50—1,250.

Digitized by Google

PART X.—CLASSIFIED LIST OF APPOINTMENTS IN THE VETERINARY DEPARTMENT—*concld.*

No.	Name.	Whether passed compulsory examination.	Date of appointment to department.	Date of promotion to present grade.	Station.	Date of assumption of present post.	Remarks.
	CIRCLE ADMINISTRATION—VETERINARY SUPERINTENDENTS—Nine. Rs. 300—20—800. (*a*) Field Work—Eight.						
1	U Nyan Kyaw (V), G.B.V.C.	...	8-4-18	1-7-21	Insein ...	11-5-34	In charge of South Central Circle.
2	U Kyaing (V), G.B.V.C.	...	8-4-18	1-3-22	Moulmein ...	4-10-22	In charge of South-Eastern Circle.
3	U Saw Hla U (V), G.B.V.C.	...	5-5-23	19-12-27	Bassein ...	...	In charge of South-Western Circle.
4	U Aung Tun U (V), G.B.V.C.	...	19-5-23	19-12-27	Akyab ...	19 12-27	In indpdnt. chrge. of Arakan Circle.
5	U Kin	...	18-12-03	19-4-32	Katha ..	19-4-32	In charge of Northern Circle.
6	U Ko Ko Gyi (V), G.B.V.C.	...	12-4-24	11-6-31	Mônywa ...	3-12-32	In charge of Chindwin Circle.
7	U Tun Hlaing (V), G.B.V.C.	...	12-4-24	13-6-31	Magwe ...	18-5-34	In charge of Central Circle.
	(*b*) Insein Veterinary College—One.						
1	U San Hla (V)	...	1-12-03	13-10-24	Insein ...	1-9-27	Asst. Principal, Insein Veterinary College.
	Temporary Appointment on Rs. 300—20—800—One.						
1	*Vacant.*						

Digitized by Google

PART XIA.—INDIAN FOREST SERVICE.

No.	Name.	Appointed to department.	Charge and Station.	Date of assumption of charge of present post.	Remarks.
	CHIEF CONSERVATOR. Pay Rs. 2,500—125—2,750 a month.				
1	Stephen Francis Hopwood, M.C.†	28-11-03	Rangoon	20-5-30	Confirmed, 12-9-30.
	CONSERVATORS—Seven ‡. Pay Rs. 1,750—100—2,150 a month.				
1	Charles Henry Philipp † ...	14-11-04	Utilization Circle (Rangoon).	8-12-34	Confirmed, 26-4-25.
2	Harry Richard Blanford, O.B.E.†	13-11-05	Northern Circle (Maymyo).	14-11-34	Confirmed, 6-9-25.
3	Nelson Vaughan Holberton †	29-10-06	Chindwin Circle (Maymyo).	1-4-34	Confirmed, 26-4-26.
4	*Clinton George Evelyn Dawkins*, B.A. (Ckc). *	19-12-08	...	...	Confirmed, 23-6-29. Lv. 1 yr., 3 mos. 15 days, 30-4-34.
5	*Victor Herbert Tom Fields Clarke.**	18-12-09	...	...	Confirmed, 12-9-30. Lv. 9 mos. 16 days, 26-4-34. (P.R.)
6	Charles Edward Milner* ...	18-12-09	Maritime Circle (Rangoon).	28-4-34	Confirmed, 1-9-33.
...	Geoffrey Stanhope Shirley* ...	28-12-10	Sittang Circle (Rangoon).	1-4-34	Offg. 9-11-34.
...	Richard Unwin, B.Sc. * ...	16-12-11	Working Plans Circle (Maymyo).	23-4-34	Offg. 23-4-34.

* Appointed from Oxford, etc., under covenant with His Majesty's Secretary of State for India.

† Appointed from Cooper's Hill College under covenant with His Majesty's Secretary of State for India.

‡ One post is in abeyance.

Digitized by Google

No.	Name.	Appointed to department.	Charge and Station.	Date of assumption of charge of present post.	Remarks.
	DEPUTY AND ASSISTANT CONSERVATORS—Fifty.				
	Deputy Conservators. Pay Rs. 575—50—725—1,350 a month.				
	Assistant Conservators. Pay Rs. 325—50—525 a month.				
1	*Edward Albert Seaton*, B.A. (H.).*	18-12-09	..	...	Lv. 2 yrs., 12 days 26-7-33 (P.R.)
2	*Arthur Reginald Villar*, B.A.*	28-12-10	...	...	Lv. 10 mos., 1-11-34.
3	*Geoffrey Stanhope Shirley* * ...	28-12-10	...	...	Offg. C.F. from 9-11-33.
4	*Adam Wilson Moodie*, O.B.E., M.A., B.SC.*	16-12-11	...	...	Lv. 1 yr. 12-3-34.
5	*Richard Unwin*, B.SC.* ...	16-12-11	...	...	Offg. C.F. from 24-3-34.
6	*Hugh Trotter*, M.C. (H.) (L.)*...	30-12-13	...	...	Asst. Ft. Economist, Ft. Research Institute, Dehra Dun, 8-9-21.
7	*William Skinner Shepherd*, M.A. (H).*	15-12-13	...	...	Lv 9 mos. 22 days, 20-4-34.

* Appointed from Oxford, etc., under covenant with His Majesty's Secretary of State for India.

Digitized by Google

No.	Name.	Appointed to department.	Charge and Station.	Date of assumption of charge of present post.	Remarks.
	DEPUTY AND ASSISTANT CONSERVATORS—*continued.*				
8	*Edward William Carroll*, B.A.* (sh.).	20-12-13	...	...	Lv. 1 yr., 14-11-34.
9	Herbert Cecil Smith, B.SC.* ...	21-12-15	Maymyo Ft. Dn. (Maymyo).	10-12-31	Honorary Game Warden.
10	Eric Stewart Hartnoll, B.A.* ...	21-12-15	Henzada Bassein Ft. Dn. (Bassein).	4-5-33	
11	*Charles Winter Scott*, O.B.E., D.F.C., B.SC.*	21-2-16	...	...	Services placed at the disposal of Govt. of India for employment as Joint Timber Advisory Officer to the Railway and Army Depts. from -11-34.
12	George Falconer Ball, M.C., B.SC.*§	26-1-21	Mandalay Depot Ft. Divn. (Mandalay).	28-8-33	
13	Albert Edward Elmore, (D P.) †‡ *	1-9-12	Meiktila Ft. Divn. (Meiktila).	1-11-33	
14	John Todd, B.SC.* § ...	5-1-21	Lower Chindwin Ft. Divn. (Mônywa).	8 12-33	
15	Reginald William Vaughan Palmer, B.A.*‖	16-12-21	Silviculturist (Maymyo).	15-11-32	
16	*Hugh Herbert MacColl*, M.C.*‖	15-11-21	...	...	Lv. 1 yr., 5-5-34.
17	Denis Jackson Atkinson*‡‡ ...	1-10-20	Maymyo	1-4-32	Ft. Entomologist.
18	Hamilton Beresford Barrett, M.A. *§	16-12-21	Thaungyin Ft. Divn. (Moulmein).	12-4-32	
19	*Harry Ewar Flint** O.B.E., B.A.§	12-12-22	...	...	Lv. 11 mos., 22-11-34.

* Appointed from Oxford, etc., under covenant with His Majesty's Secretary of State for India.
† Promoted from the Provincial Service.
‡ Exempted from the obligation to pass in Land Revenue and Forest Law.
§ Three years war service counts for seniority.
‖ Four years war service counts for seniority.

Digitized by Google

No.	Name.	Appointed to department.	Charge and Station.	Date of assumption of charge of present post.	Remarks.
	DEPUTY AND ASSISTANT CONSERVATORS—Fifty.				
	Deputy Conservators. Pay Rs. 575—50—725—1,350 a month.				
	Assistant Conservators. Pay Rs. 325—50—525 a month.				
1	*Edward Albert Seaton*, B.A. (H.).*	18-12-09	..	...	Lv. 2 yrs., 12 days 26-7-33 (P.R.)
2	*Arthur Reginald Villar*, B.A.*	28-12-10	...	...	Lv. 10 mos., 1-11-34.
3	*Geoffrey Stanhope Shirley* * ...	28-12-10	...	...	Offg. C.F. from 9-11-33.
4	*Adam Wilson Moodie*, O.B.E., M.A., B.SC.*	16-12-11	...	...	Lv. 1 yr. 12-3-34.
5	*Richard Unwin*, B.SC.* ...	16-12-11	...	...	Offg. C.F. from 24-3-34.
6	*Hugh Trotter*, M.C. (H.) (L.)*...	30-12-13	...	...	Asst. Ft. Economist, Ft. Research Institute, Dehra Dun, 8-9-21.
7	*William Skinner Shepherd*, M.A. (H).*	15-12-13	...	...	Lv 9 mos. 22 days, 20-4-34.

* Appointed from Oxford, etc., under covenant with His Majesty's Secretary of State for India.

Digitized by Google

No.	Name.	Appointed to department.	Charge and Station.	Date of assumption of charge of present post.	Remarks.
	DEPUTY AND ASSISTANT CONSERVATORS—*continued.*				
8	*Edward William Carroll*, B.A.* (sh.).	20-12-13	...	...	Lv. 1 yr., 14-11-34.
9	Herbert Cecil Smith, B.SC.* ...	21-12-15	Maymyo Ft. Dn. (Maymyo).	10-12-31	Honorary Game Warden.
10	Eric Stewart Hartnoll, B.A.* ...	21-12-15	Henzada Bassein Ft. Dn. (Bassein).	4-5-33	
11	*Charles Winter Scott*, O.B.E., D.F.C., B.SC.*	21-2-16	...	...	Services placed at the disposal of Govt. of India for employment as Joint Timber Advisory Officer to the Railway and Army Depts. from 11-34.
12	George Falconer Ball, M.C., B.SC.*§	26-1-21	Mandalay Depot Ft. Divn. (Mandalay).	28-8-33	
13	Albert Edward Elmore, (D P.) †‡ *	1-9-12	Meiktila Ft. Divn. (Meiktila).	1-11-33	
14	John Todd, B.SC.* § ...	5-1-21	Lower Chindwin Ft. Divn. (Mônywa).	8 12-33	
15	Reginald William Vaughan Palmer, B.A.*‖	16-12-21	Silviculturist (Maymyo).	15-11-32	
16	*Hugh Herbert MacColl*, M.C.*‖	15-11-21	...	...	Lv. 1 yr., 5-5-34.
17	Denis Jackson Atkinson*‡‡ ...	1-10-20	Maymyo	1-4-32	Ft. Entomologist.
18	Hamilton Beresford Barrett, M.A. *§	16-12-21	Thaungyin Ft. Divn. (Moulmein).	12-4-32	
19	*Harry Ewar Flint** O.B.E., B.A.§	12-12-22	...	...	Lv. 11 mos., 22-11-34.

* Appointed from Oxford, etc., under covenant with His Majestys Secretary of State for India.
† Promoted from the Provincial Service.
‡ Exempted from the obligation to pass in Land Revenue and Forest Law.
§ Three years war service counts for seniority.
‖ Four years war service counts for seniority.

Digitized by Google

No.	Name.	Appointed to department.	Charge and Station.	Date of assumption of charge of present post.	Remarks.
	DEPUTY AND ASSISTANT CONSERVATORS—*continued.*				
20	John William Ross Sutherland*§	12-12-22	Minbu Forest Dn. (Minbu).	19-10-34	
21	Dedwydd William Hughes, B.A.*§	12-12-22	Myittha Ft. Divn (Mawlaik).	21-11-31	
22	Harold Lepine Kirby,* M.C.§ ...	12-12-22	S. Toungoo Ft. Divn. (Toungoo).	1-4-34	
23	Arthur Frederic Robert Brown, M.C., B.A.*§	12-12-22	Yaw Ft. Divn. (Pakokku).	7-9-34	
24	David Thomas Griffiths, B.A.*††	26-12-22	S.S.S. Divn. (Taunggyi).	8-5-34	Also P.F.O., F.S.S.
25	Frederick Thomas Morehead, O.B.E., B.SC.*††	12-12-22	Bhamo Ft. Divn. (Bhamo).	1-4-34	
26	Thomas Charles Donald Ricketts, M.C.*§	13-12-23	Upper Chindwin Forest Dn. (Mawlaik).	13-11-33	
27	Harold Vincent Tollemache,* B.A.§	13-12-23	Delta Ft. Divn. (Myaungmya).	14-12-32	
28	Frederick George Burgess *§	13-12-23	Shwebo Ft. Divn. (Shwebo).	14-12-32	
29	George Dungate Warwick,* B.A., B.SC.††	13-12-23	Pyinmana	12-10-34	Director, Burma Forest School.
30	John Arthur Clarke *§ ...	27-12-24	Zigôn Ft. Divn. (Tharrawaddy).	26-3-34	
31	Leslie Evan Smith *§ ...	27-12-24	Allanmyo Ft. Dn. (Thayetmyo).	...	
32	John Stuart Vorley, B.A.* d†	12-12-22	N. Pegu Forest Dn. (Pegu).	10-3-32	

* Appointed from Oxford, etc., under covenant with His Majesty's Secretary of State for India.
† One year war service counts for seniority.
‡‡ Two years' war service counts for seniority.
†† Three years' war service counts for seniority.
§ Four years' war service counts for seniority.

Digitized by Google

Number.	Name	Appointed to the department.	Charge and Station.	Date of assumption of charge of present post.	Remarks.
	DEPUTY AND ASSISTANT CONSERVATORS—*continued.*				
33	Edward Clare Simmons (sh)†(h)	24-12-23	N.S.S. Ft. Divn. (Lashio).	5-4-33	
34	Arthur Neal Barker* B.SC., A.I.C.	24-12-23	Depôt and Agency Divn. (Rangoon).	14-3-31	In addl. ch. of the Timber Research Br. Also P.A. to C.F., Utilization Circle.
35	Hedley Herbert Crawford Pudden, M.A.*	24-12-23	N. Toungoo Forest Dn. (Toungoo).	25-10-32	
36	*George William Murray Woods,** O.B.E., B.SC.	13-12-23	...	...	Lv. 8 mos., 24-6-34.
37	*Donald Edmund Belford Manning.**	24-12-23	...	...	Lv. 10 mos. 17 days, 20-9-34.
38	Edward Quinton O'Brien Smith,* B.A.	13-12-23	West Katha Forest Dn. (Katha).	...	
39	Richard John Sayres,* ...	13-12-23	Pyinmana Forest Dn. (Pyinmana).	2-1-32	
40	*Colin Hustwick Thompson,** M.A.	27-12-24	...	...	Lv. 1 yr. 4 mos. 3 days, 20-10-33.
41	James Fleming Digges La Touche.*	27-12-24	Ataran Forest Dn. (Moulmein)	14-9-34	Attached.
42	John Oswald Wadhams,* M.A., B.SC.	27-12-24	Myitmaka Extrn. Forest Dn. (Tharrawaddy).	12-3-34	(Permitted to undergo military training from 6th to 21st October 1934).
43	*Frederik John Mustill,** B.A.,	27-12-24	...	...	Lv. 1 yr. 2 mos., 9-9-34.
44	Charles William Daly Kermode,* B.A.	27-12-24	Working Plans Circle (Maymyo).	12-12-34	Attached.

* Appointed from Oxford, etc., under covenant with His Majesty's Secretary of State for India.

† One year war service counts for seniority.

Digitized by Google

Number.	Name.	Appointed to the department.	Charge and Station.	Date of assumption of charge of present post.	Remarks.
	DEPUTY AND ASSISTANT CONSERVATORS—*concluded.*				
45	Maurice Nahum Gallant, * B.A., B.SC.	27-12-24	Forest Economist, Major Products (Rangoon).	24-10-34	
46	Fred Allsop, M.SC., B.A. ...	22-12-25	Rangoon	5-4-34	P.A. to C.C.F.
47	Herbert Ernest Castens ...	22-12-25	Arakan Division (Akyab).	1-2-32	
48	*William Glasgow Crawford*, B.A.	22-12-25	...	...	Lv. 8 mos., 8-5-34.
49	Donald Prestwich Greenep, B.A.	22-12-25	Prome Forest Dn. (Prome).	13-3-34	
50	Lao Htin Wah* ...	22-12-25	Thatôn Ft. Division (Thatôn).	1-7-34	

*Appointed from Oxford, etc., under covenant with His Majesty's Secretary of State for India.

Digitized by Google

Number.	Name.	Appointed to the department.	Charge and Station.	Date of assumption of charge of present post.	Remarks.
	DEPUTY AND ASSISTANT CONSERVATORS OF FORESTS—Seventy-five.				
	ASSISTANT CONSERVATORS, Rs. 300—50—700.				
	DEPUTY CONSERVATORS, Rs. 750—50—1,250—50—1,500.				
1	Alfred John Seymour Butterwick (D.P.) (CKc.).*	1-7-11	S. Pegu Ft. Dn. (Pegu).	20-2-32	Promoted to Class I, 17-7-28.
2	Charles Lindsay-Smith (D.P.)*.	1-7-11	Tavoy Ft. Dn. (Tavoy).	15-3-32	Promoted to Class I, 17-7-28.
3	*Charles Edward Parkinson* (D.P.).*	1-7-12	...	...	Promoted to Class I, 17-7-28. Services placed at the disposal of Govt. of India for employment as Forest Botanist at the Forest Research Institute & College, Dehra Dun, 11-10-32.
4	Peter Burnside (D.P.) ...	1-7-12	Thayetmyo Ft. Dn. (Thayetmyo.)	23-11-30	Promoted to Class I, 1-8-28.
5	William Charles Rooke (D.P.) (CKc.)	1-7-14	Tharrawaddy Ft. Dn. (Tharrawaddy).	11-3-34	Promoted to Class I, 23-4-29.
6	George Percival Walden (D.P.)	1-4-17	East Katha Ft. Dn. (Katha).	26-5-34	Promoted to Class I, 8-12-29.
7	U Thein Lwin (F) (D.P.)	27-3-18	Yamèthin Ft. Dn. (Pyinmana).	7-5-34	Promoted to Class I, 1-1-31.
8	U Hman (F) (D.P.) ...	26-3-19	Insein Ft. Dn. (Insein).	2-5-34	Promoted to Class I, 1-1-31.
9	Kai Kyaung Sein (F) (D.P.)	26-3-19	Maritime and Sittang Circles, Rangoon.	1-4-34	Promoted to Class I, 1-1-31. Attached.
10	John Henry Mackay, B.SC. (P.)	17-10-27	Ataran Forest Dn. (Moulmein).	14-9-34	Appointed to Class I, 17-7-28. Confirmed 17-10-30.
11	Chan Kyaw Khine, B.SC. (Edin.)	20-6-30	Kado and Agency Forest Dn. (Moulmein).	24-6-34	Confirmed on 20-6-33.
12	Tan Chein Hoe, B.SC. (Rangoon), B.SC. (Edin.) (P.)	29-9-30	Myitkyina Ft. Dn. (Myitkyina).	22-11-34	Confirmed on 29-9-33.
13	Michael Vincent Edwards, B.A. (For.) (Oxon.) (P.)	29-10-30	S. Toungoo Ft. Dn. (Toungoo).	1-4-34	Confirmed on 29-10-33. Attached.
14	*Kenneth David Cowie*, B.A. (For.) (Oxon.) (R) (Accts.) (Pr.) (L).	29-10-30	...	...	Lv. 5 mos. 28 days, 3-11-34.
15	David Palgrave Lister, B.A. (For.) (Oxon.) (L) (Pr). (Accts.) (b) (R).	29-10-30	Yaw Ft. Dn. (Pakôkku).	...	Attached.
16	*Hugh Sidney Hauxwell Watson*, B.A. (For.) (Oxon.) (P).	11-11-30	...	...	Confirmed on 11-11-33. Lv. 8 mos. 13 days, 31-5-34.

* Obtained Honours Certificate at the Imperial Forest College, Dehra Dun.

Digitized by Google

Number.	Name.	Appointed to the department.	Charge and Station.	Date of assumption of charge of present post.	Remarks.
	DEPUTY AND ASSISTANT CONSERVATORS—*concluded.*				
45	Maurice Nahum Gallant,* B.A., B.SC.	27-12-24	Forest Economist, Major Products (Rangoon).	24-10-34	
46	Fred Allsop, M.SC., B.A. ...	22-12-25	Rangoon	5-4-34	P.A. to C.C.F.
47	Herbert Ernest Castens ...	22-12-25	Arakan Division (Akyab).	1-2-32	
48	*William Glasgow Crawford,* B.A.	22-12-25	...	...	Lv. 8 mos., 8-5-34.
49	Donald Prestwich Greenep, B.A.	22-12-25	Prome Forest Dn. (Prome).	13-3-34	
50	Lao Htin Wah* ...	22-12-25	Thatôn Ft. Division (Thatôn).	1-7-34	

*Appointed from Oxford, etc., under covenant with His Majesty's Secretary of State for India.

Digitized by Google

Number.	Name.	Appointed to the department.	Charge and Station.	Date of assumption of charge of present post.	Remarks.
	DEPUTY AND ASSISTANT CONSERVATORS OF FORESTS—Seventy-five.				
	ASSISTANT CONSERVATORS, Rs. 300—50—700.				
	DEPUTY CONSERVATORS, Rs. 750—50—1,250—50—1,500.				
1	Alfred John Seymour Butterwick (D.P.) (CKc.).*	1-7-11	S. Pegu Ft. Dn. (Pegu).	20-2-32	Promoted to Class I, 17-7-28.
2	Charles Lindsay-Smith (D.P.)*.	1-7-11	Tavoy Ft. Dn. (Tavoy).	15-3-32	Promoted to Class I, 17-7-28.
3	*Charles Edward Parkinson* (D.P.).*	1-7-12	...	...	Promoted to Class I, 17-7-28. Services placed at the disposal of Govt. of India for employment as Forest Botanist at the Forest Research Institute & College, Dehra Dun, 11-10-32.
4	Peter Burnside (D.P.) ...	1-7-12	Thayetmyo Ft. Dn. (Thavetmyo.)	23-11-30	Promoted to Class I, 1-8-28.
5	William Charles Rooke (D.P.) (CKc.)	1-7-14	Tharrawaddy Ft. Dn. (Tharrawaddy).	11-3-34	Promoted to Class I, 23-4-29.
6	George Percival Walden (D.P.)	1-4-17	East Katha Ft. Dn. (Katha).	26-5-34	Promoted to Class I, 8-12-29.
7	U Thein Lwin (F) (D.P.)	27-3-18	Yamèthin Ft. Dn. (Pyinmana).	7-5-34	Promoted to Class I, 1-1-31.
8	U Hman (F) (D.P.) ...	26-3-19	Insein Ft. Dn. (Insein).	2-5-34	Promoted to Class I, 1-1-31.
9	Kai Kyaung Sein (F) (D.P.)	26-3-19	Maritime and Sittang Circles, Rangoon.	1-4-34	Promoted to Class I, 1-1-31. Attached.
10	John Henry Mackay, B.SC. (P.)	17-10-27	Ataran Forest Dn. (Moulmein).	14-9-34	Appointed to Class I, 17-7-28. Confirmed 17-10-30.
11	Chan Kyaw Khine, B.SC. (Edin.)	20-6-30	Kado and Agency Forest Dn. (Moulmein).	24-6-34	Confirmed on 20-6-33.
12	Tan Chein Hoe, B.SC. (Rangoon), B.SC. (Edin.) (P.)	29-9-30	Myitkyina Ft. Dn. (Myitkyina).	22-11-34	Confirmed on 29-9-33.
13	Michael Vincent Edwards, B.A. (For.) (Oxon) (P.)	29-10-30	S. Toungoo Ft. Dn. (Toungoo).	1-4-34	Confirmed on 29-10-33. Attached.
14	*Kenneth David Cowie*, B.A. (For.) (Oxon.) (R) (Accts.) (Pr.) (L).	29-10-30	...	...	Lv. 5 mos. 28 days, 3-11-34.
15	David Palgrave Lister, B.A. (For.) (Oxon.) (L) (Pr). (Accts.) (b) (R).	29-10-30	Yaw Ft. Dn. (Pakôkku).	...	Attached.
16	*Hugh Sidney Hauxwell Watson*, B.A. (For.) (Oxon.) (P).	11-11-30	...	...	Confirmed on 11-11-33. Lv. 8 mos. 13 days, 31-5-34.

* Obtained Honours Certificate at the Imperial Forest College, Dehra Dun.

Digitized by Google

Number.	Name.	Appointed to the department.	Charge and Station.	Date of assumption of charge of present post.	Remarks.
	ASSISTANT CONSERVATORS OF FORESTS —*concluded.*				
17	Hugh Vivian Hinds, B.A. (For.) (Oxon.) (P.)	10-11-31	Yaw Ft. Dn. (Pakôkku.)	22-7-34	Attached. Confirmed on 10-11-34.
18	Henry Alastair Maxwell, B.A. (For.) (Oxon.) (Pr.) (b) (R). (Accts.) (L).	9-11-31	Thaungyin Ft. Dn. (Moulmein).	...	Attached.
19	John Duncan Braithwaite, B.A. (For.) (Oxon.) (Pr.) (R). (Accts.) (b) (L).	10-11-31	N. Toungoo Ft. Dn. (Toungoo).	...	Attached.
20	Raymond Hobbins, B.A. (For.) (Oxon.) (Accts.) (R). (Pr.).	15-11-31	Mandalay Depôt Ft. Dn. (Mandalay).	25-10-34	On Timber measuring duty.
21	Saw Sein Tin, B.Sc. (Rangoon), B.A. (For.) (Oxon.) (P.).	19-10-31	Yamèthin Ft. Dn. (Yamèthin).	1-6-34	In charge of Yamèthin and Hlwabon Ranges. Confirmed on 19-10-34.
22	Peter Fawcett Garthwaite, B.A. (For.) (Oxon.) (Accts.) (Pr.) (R) (L).	14-11-31	W. Plans Ft. Circle (Maymyo).	11-12-34	Attached.
23	Thomas Stephen Thompson, B.A. (For.) (Oxon.) (Accts.) (Pr.) (R) (L), (b).	14-11-31	N. Pegu Ft. Dn. (Pegu).	...	Attached.
24	U San, B.Sc. (Rangoon), B.A. (For.) (Oxon.) (P.).	10-11-31	Pyinmana Ft. Dn. (Pyinmana).	6-6-34	Attached. Confirmed on 10-11-34.
25	Herbert Whitlock Hamlin, B.A. (For.) (Oxon.) (b) (Accts.) (Pr.) (R) (L).	10-11-31	Prome Ft. Dn. (Prome).	16-9-33	Attached.
26	U Maung Tun, B.Sc. (Rangoon) B.Sc. (For.) (Edin.). (Pr.) (R) (Accts.) (L).	11-1-32	Lower Chindwin Ft. Dn. (Mônywa).	15-4-34	Attached.
27	Leslie James Vernall, B.A. (For.) (Oxon.) (R) (L). (Pr.) (Accts.)	31-10-32	Myitha Ft. Dn. (Mawlaik).	...	Attached.
28	U Thein, B.Sc. (Rangoon), B.A. (For.) (Oxon.) (R) (Accts.) (Pr.)	7-11-32	Bhamo Ft. Dn. (Bhamo).	22-9-34	Attached.
29	U Aung Baw, B.Sc. (Rangoon) B.A. (For.) (Oxon.) (R) (L) (Accts.) (Pr.).	9-11-32	Myitkyina Ft. Dn. (Myitkyina).	16-8-34	Attached.
30	Gerald Arthur Hodson, B.A. (For.) (Oxon.).	30-10-33	Myitmaka Extrn. Ft. Dn. (Tharrawaddy).	...	Attached.
31	U Tun Kyaw (F), B.S.c. (Rangoon), B.A. (For.) (Oxon.). (Pr.) (R.).	1-11-33	N. Pegu Ft. Dn. (Pegu).	1-7-34	Attached
32	U Tin Htut (F), B.Sc. (Rangoon) B.A. (For.) (Oxon.). (Pr) (R.) (Accts.).	1-11-33	Shwebo Ft. Dn. (Shwebo).	20-8-34	Attached.
33	Bertram Evelyn Smythies ...	..	Prome Ft. Dn. (Prome).	6-11-34	Attached.
34	Charles Beattie Dix ...	...	Maymyo Ft. Dn. (Maymyo).	9-11-34	Attached.

Digitized by Google

Number.	Name.	Appointed to the Burma Forest Service.	Charge and Station.	Date of assumption of charge of present post.	Remarks.
	EXTRA ASSISTANT CONSERVATORS.—Seventy.**				
	One selection post on Rs. 1,000 per mensem.				
1	*Vacant.*	1	1	1	1
	Two selection posts on Rs. 900 per mensem.				
1	*Vacant.*				
2	*Vacant.*				
	Ordinary time-scale consisting of sixty-seven appointments on Rs. 300—25—350—800 per mensem.				
1	Linley Croft Secluna (D.P.)	1-7-12	N. Toungoo Ft. Dn. (Toungoo).	26-11-29	Rev. Asst.
2	Charles Sola Baldwin (D.P.)	1-7-12	S. Toungoo Ft. Dn. (Toungoo).	19-5-34	Attached.
3	George John Caldecourt (D.P.)	1-4-17	West Katha Ft. Dn. (Katha).	...	Attached.
4	U Han (F) (D.P.) (sk.) ...	27-3-18	Lower Chindwin Forest Dn. (Mônywa).	26-8-32	Attached.
5	Donald Lindsay-Smith (D.P.)	27-3-18	Henzada-Bassein Ft. Dn. (Bassein).	7-12-33	Attached.
6	Cyril Leonard Edwards (D.P.)	27-3-18	Insein Ft. Dvn. (Insein).	15-8-33	Attached.
7	Taw Kyi Saing (F) (D.P.)	29-3-20	Henzada-Bassein Ft. Dn. (Henzada).	17-1-34	Attached.
8	Frederick William Thompson Bodeker, B.A. (D.P.) (h).	29-3-20	Myittha Ft. Dn. (Mawlaik).	28-11-33	Attached.
9	Alfred D'Silva (D.P.) (Mr.) (CKC.).	29-3-20	Arakan Ft. Dn. (Sandoway).	26-1-33	Attached.
...	*U Shwe Baw* (F) A.T.M. (Th. H.P.)	1-7-21	...	...	Lv. 1 yr. 10 mos. 9 dys., 2-1-34.
10	U Ba Zan (F) B.SC. (D.P.)	30-3-22	Zigôn Ft. Dn. (Zigon).	12-8-32	Attached
11	Douglas William D'Silva (D.P.) M.B.E.	30-3-22	Shwebo Ft. Dn. (Shwebo).	14-12-32	Attached.
12	Benjamin Oscar Johannes (D.R.)	7-6-21	Pyinmana ...	1-6-29	Instructor (Minor), Bur. Ft. School.
13	*Arthur Long*, B.SC. (sh.) ...	1-7-22	...	...	Lv. 4 mos., 7-11-34.

** Excludes three appointments for Andamans.

Digitized by Google

Number.	Name.	Appointed to the Burma Forest Service.	Charge and Station.	Date of assumption of charge of present post.	Remarks.
	EXTRA ASSISTANT CONSERVATORS—*continued.*				
14	U Tun Hla (F), A.T.M. ...	1-7-21	Prome Forest Dn. (Prome).	6-5-30	Attached.
15	U Sein (F1), A.T.M., (R.) ...	1-7-21	U. Chindwin Dn. (Mawlaik).	30-9-29	Attached.
16	Douglas Norman Xavier, B.SC.	1-7-22	Bhamo Ft. Dn. (Bhamo).	1-4-34	Attached.
17	William Charles Frederick Carroll (D.P.).	30-3-22	S.S.S. Dn. (Taunggyi).	29-10-34	Attached.
18	Frederick Vernon Webster* (D.P.)	26-3-23	West and East Katha Ft. Dns. (Katha).	1-4-34	Attached.
19	Leo Frank Edgerley* (D.P.)	26-3-23	Pyinmana	2-5-31	Instructor (Minor), Bur. Ft. School.
20	Maurice Ernest Russel Taylor* (D.P.)	26-3-23	West Katha Ft. Dn. (Katha).	1-4-34	Attached.
21	U Tun Ngwe (F) (D.P.) ...	29-3-24	Thatôn Ft. Dn. (Thatôn).	...	Attached.
22	U Mya (F), B.SC., For. ...	4-4-25	Maymyo Ft. Dn. (Maymyo).	...	Attached
23	Samuel Newland (D.), For.	4-4-25	Meiktila Ft. Dn. (Taungdwingyi)	1-11-33	Attached.
24	U Po Mu (F), B.SC., For ...	4-4-25	Shwebo Ft. Dn. (Ye-u).	20-9-3 4	Attached.
25	U Ba Chit (F), B.SC., For.	4-4-25	Minbu Forest Dn. (Minbu).	19-10-34	Attached.
26	Fong Tin Wain, B.SC., For.	4-4-25	Yamèthin Ft. Dn. (Pyinmana).	5-6-33	Attached.
27	*U Ohn* (F) B.SC. For. ...	4-4-25	...	...	Lv. 15 days, 2-1-35.
28	U Kaw Wun (F) (PH.) ...	1-10-25	Pyinmana Ft. Dn. (Pyinmana).	9-6-33	Attached.
29	U Yu Shein (F) (PH.) ...	1-10-25	Depôt & Agency Ft. Dn. (Rangoon).	27-6-34	Attached.
30	Harold Leslie Walden, B.SC., For.	4-4-25	Tharrawaddy Ft. Dn. (Tharrawaddy).	4-6-34	Attached.
31	U Ba Shin (F), B.SC., For.	31-3-26	Instructor (Minor) Burma Ft. School (Pyinmana).	28-10-34	
32	*Henry Saw Lay* (F) B.SC., For.	31-3-26	...	...	Lv. 4 mos., 10-10-34.
33	U Po Nyun (F) B.SC., For.	31-3-26	Kado and Agency Ft. Dn. (Kado).	7-4-34	In charge of Kado Subdvn.
34	U Chit Tin (F) (P.L.). A.T.M.	1-9-26	Depôt and Agency Dn. (Rangoon).	21-1-28	Rev. Asst.
35	U Thein Han (F). B.SC., For.	31-3-26	N. Pegu Ft. Dn. (Nyaunglebin).	8-12-32	Rev. Asst.

* Exempted from passing the Departmental Examinations.

Digitized by Google

Number.	Name.	Appointed to the Burma Forest Service.	Charge and Station.	Date of assumption of charge of present post.	Remarks.
	EXTRA ASSISTANT CONSERVATORS—*continued.*				
36	Mervyn James Stiles Rosair, M.B.E., B.SC., For. (F.) (D.P.)	31-3-25	Shwebo Ft. Dn. (Kanbalu).	30-10-34	Rev. Asst.
37	U Ba Kun (F) (P.H.) ...	1-9-27	Delta Ft. Dn. (Myaungmya).	14-1-34	Attached.
38	U Po Thein, A.T.M. (F) (P.H.)	1-9-27	Tavoy Forest Dn. (Mergui).	12-10-31	Attached.
39	U Ba Hla Myaing (F) B.SC., For.	1-4-28	Thayetmyo Ft. Dn. (Thayetmyo).	19-9-33	Attached. Confirmed 1-4-30.
40	U Ne Win (F), B.SC., For.	1-4-28	S. Toungoo Ft. Dn. (Toungoo).	1-4-34	Attached. Confirmed 1-4-30.
41	Govind Maung Si (F), B.SC., For.	1-4-28	Myitmaka Extrn. Ft. Dn. (Tharrawaddy).	6-6-34	Attached. Confirmed 1-4-30.
42	U Ba Nyun (F), B.SC., For	20-6-28	Prome Ft. Dn. (Prome).	14-11-32	Attached. Confirmed 20-6-30.
...	*U Sein* (F2) A.T.M. ...	1-9-28	...	...	Lv. 1 yr. 6 mos. 7 dys., 16-11-33.
43	*U Kantaya* (pk) ...	1-9-28	...	...	Confirmed 1-9-30. Lv. 1 yr., 7-4-34.
44	U Ba Thaw (F1) A.T.M.	1-9-28	Henzada-Bassein Ft. Dn. (Henzada).	17-6-34	Attached. Confirmed 1-9-30.
45	U Ba Thaung (F), B.SC., (For.)	1-4-28	Thaungyin Ft. Dn. (Moulmein).	3-11-33	Attached. Confirmed 30-3-31.
46	Chong Kwet Kaw (F) B.SC. (For.)	30-3-29	Delta Ft. Dn. (Moulmeingyun).	12-12-34	Attached. Confirmed 30-3-31.
47	U Saw Lin (F), T.D.M., B.SC.	30-3-29	N. Toungoo Ft. Dn. (Toungoo).	15-8-32	Confirmed 30-3-31. Attached.
48	U Thein Yin (F), B.SC. ...	30-3-29	Thatôn Ft. Dn. (Thatôn).	1-9-33	Attached. Confirmed 30-3-31.
49	U Kan Yin, (F), A.T.M. (L)	1-8-29	Zigôn Dn. (Zigôn)	...	Rev. Asst. Confirmed 1-8-31.
50	U Sein Gyi (F), (P. H.).	8-8-29	Ataran Ft. Dn. (Moulmein).	7-1-33	Confirmed from 8-8-31. Attached.
51	John Baptist Carrapiett, B.SC., For.	31-3-30	Pyinmana Ft. Dn. (Pyinmana).	11-4-30	Attached. Confirmed on 29-3-32.
52	Edward Arthur Peter Reynolds, B.SC. (For.)	31-3-30	Môngmit Ft. Dn. (Mogôk).	9-9-34	In charge Confirmed on 29-3-32.
53	U Tun Yin (F), B.SC. (For.)	31-3-30	Zigôn Ft. Dn. (Tharrawaddy).	23-6-31	Attached. Confirmed on 29-3-32.
54	*U Ba Po* (F) ...	1-8-29	...	...	Confirmed on 7-6-32. Under suspension from 6-3-34.
55	U Pe Kin (F), B.SC. (For.)	31-3-30	U. Chindwin Ft. Dn. (Mawlaik).	27-7-32	Attached. Confirmed on 7-6-32. Confirmed on 1-9-32.
56	U Ba Oh (F) ...	1-9-30	Insein Ft. Dn. (Insein).	5-10-34	Attached.

Digitized by Google

Number.	Name.	Appointed to the Burma Forest Service.	Charge and Station.	Date of assumption of charge of present post.	Remarks.
	EXTRA ASSISTANT CONSERVATORS—*concluded.*				
57	Thomas Alexander Raynor (F) B.SC. (For.)	30-3-29	S. Pegu Ft. Dn.	1-5-34	Attached. Confirmed on 22-11-32.
58	U Tun Tin (F) B.SC. (For.)	2-4-31	Ataran Ft. Dn. (Moulmein).	12-11-33	Attached. Confirmed on 2-4-33.
59	Porfirio Po Ba, (F) B.SC. (For.)	2-4-31	N. Pegu Ft. Dn. (Nyaunglebin).	28-6-34	Attached. Confirmed on 2-4-33.
60	Cyril Arthur Hare, *(F) B.SC. (For.)	2-4-31	Tharrawaddy Ft. Dn. (Tharrrawaddy).	9-7-34	Attached. Confirmed on 2-4-33.
61	U Ba Myaing (F) B.SC. (For.).	2-4-31	Yaw Forest Dn. (Pakôkku).	27-5-31	In charge of Pakôkku Range. Confirmed on 8-11-33.
62	U Ba Ohn, B.SC. (For.)	1-4-32	Upper Chindwin Ft. Dn. (Mawlaik).	28-11-33	Attached. Confirmed on 1-4-34.
63	Arthur S. Vardon, B.SC. (For.)	1-4-32	Maymyo Ft. Dn. (Maymyo)	27-1-34	Attached Confirmed on 1-4-34.
64	U Aung Mya, B.SC. (For.)	1-4-32	S. Pegu Ft. Dn. (Pegu).	11-11-34	Attached. Confirmed on 1-4-34.
65	Basil A. Emanuels, B.SC. (For.)	1-4-32	Ataran Dn. (Moulmein).	15-4-32	Attached. Confirmed on 1-4-34.
	EXTRA ASSISTANT CONSERVATORS (On Probation).				
66	U Ba E (F) (PH) (P) ...	15-9-31	Thayetmyo Ft. Dn. (Thayetmyo).	12-9-34	Attached.
67	Hugh Gordon Hundley (F), B.SC (For.) (R), (Pr.) (Accts.) (L).	1-4-33	Mongmit Ft. Dn. (Mogôk).	7-11-34	Attached.
...	U Aung Tin (F), B.SC. (For.) (Pr.).	1-4-33	West Katha Ft. Dn. (Katha).	...	Attached.
...	White Shwe Zin (F), B.SC. (For.) (Pr.).	1-4-33	Thatôn Ft. Dn. (Kadaingti).	20-9-34	In charge of Kadaingti Range.
...	Noel Stanislaus Henry Koop (F) B. SC. (For.).	1-4-33	Insein Ft. Dn. (Insein).	6-4-33	Attached.
...	U Hla Pe (F), B.SC. (For.)	1-11-34	Maymyo Ft. Dn. (Maymyo.)	...	Attached.
...	Saw Aung Khin Hla (F), B.SC. (For.).	1-11-34	Thayetmyo Ft. Dn. (Thayetmyo).	6-11-34	Attached.
...	U Ba Yin (F), B.SC. (For.)	1-11-34	Bhamo Ft. Dn. (Bhamo).	8-11-34	Attached.
...	L. Yoke Kwin (F), B.SC. (For.)	1-11-34	West Katha Ft. Dn. (Katha).	6-11-34	Attached.

* Exempted from passing the Departmental Examination in Burmese.

Digitized by Google

Number.	Name.	Date of appointment.	Charge and Station.	Date of assumption of charge.	Remarks.
	TIMBER ASSISTANTS (on 5 years contract).				
	Senior—3 posts—Pay Rs. 550—50—750—50—1,000 a month.				
	Senior—2 posts—Pay Rs. 450—50—650—50—700—50—900.				
	Junior—3 posts—Pay Rs. 300—20—380—20—480 a month.				
1	*Gilbert Edward Turnbull* (R) (L) (Pr.) (*b*).	28-10-30	...	...	Senior Timber Asst. Lv. 4 mos. 12 days, 4-9-34.
2	*John Ford Franklin* (b) (R) (Pr.) (Accts.) (L).	28-10-30	...	...	Senior Timber Asst. Lv. 3 mos. 29 days, 18-9-34.
3	*John Hubert Burgh*, B.A. (For.) (Oxon.), (Accts.) (Pr.) (R.) (L).	8-12-31	...	...	Senior Timber Asst. Lv. 4 mos., 18 days, 2-10-34.
4	Henry Kavanagh (P.) M.B.E. ...	1-4-25	Myitkyina Ext. Dn. (Tharrawaddy).	2-2-34	Junior Timber Assistant.
5	U Tha Kin (F.) (P.) ...	1-11-25	Do.	15-6-34	Junior Timber Asst.

Digitized by Google

Number.	Name.	Appointed to the Burma Forest Service.	Charge and Station.	Date of assumption of charge of present post.	Remarks.
	EXTRA ASSISTANT CONSERVATORS—*concluded.*				
57	Thomas Alexander Raynor (F) B.SC. (For.)	30-3-29	S. Pegu Ft. Dn.	1-5-34	Attached. Confirmed on 22-11-32.
58	U Tun Tin (F) B.SC. (For.)	2-4-31	Ataran Ft. Dn. (Moulmein).	12-11-33	Attached. Confirmed on 2-4-33.
59	Porfirio Po Ba, (F) B.SC. (For.)	2-4-31	N. Pegu Ft. Dn. (Nyaunglebin).	28-6-34	Attached. Confirmed on 2-4-33.
60	Cyril Arthur Hare, *(F) B.SC. (For.)	2-4-31	Tharrawaddy Ft. Dn. (Tharrrawaddy).	9-7-34	Attached. Confirmed on 2-4-33.
61	U Ba Myaing (F) B.SC. (For.).	2-4-31	Yaw Forest Dn. (Pakôkku).	27-5-31	In charge of Pakôkku Range. Confirmed on 8-11-33.
62	U Ba Ohn, B.SC. (For.)	1-4-32	Upper Chindwin Ft. Dn. (Mawlaik).	28-11-33	Attached. Confirmed on 1-4-34.
63	Arthur S. Vardon, B.SC. (For.)	1-4-32	Maymyo Ft. Dn. (Maymyo)	27-1-34	Attached Confirmed on 1-4-34.
64	U Aung Mya, B.SC. (For.)	1-4-32	S. Pegu Ft. Dn. (Pegu).	11-11-34	Attached. Confirmed on 1-4-34.
65	Basil A. Emanuels, B.SC. (For.)	1-4-32	Ataran Dn. (Moulmein).	15-4-32	Attached. Confirmed on 1-4-34.
	EXTRA ASSISTANT CONSERVATORS (On Probation).				
66	U Ba E (F) (PH) (P) ...	15-9-31	Thayetmyo Ft. Dn. (Thayetmyo).	12-9-34	Attached.
67	Hugh Gordon Hundley (F), B.SC (For.) (R), (Pr.) (Accts.) (L).	1-4-33	Mongmit Ft. Dn. (Mogôk).	7-11-34	Attached.
...	U Aung Tin (F), B.SC. (For.) (Pr.).	1-4-33	West Katha Ft. Dn. (Katha).	...	Attached.
...	White Shwe Zin (F), B.SC. (For.) (Pr.).	1-4-33	Thatôn Ft. Dn. (Kadaingti).	20-9-34	In charge of Kadaingti Range.
...	Noel Stanislaus Henry Koop (F) B. SC. (For.).	1-4-33	Insein Ft. Dn. (Insein).	6-4-33	Attached.
...	U Hla Pe (F), B.SC. (For.)	1-11-34	Maymyo Ft. Dn. (Maymyo.)	...	Attached.
...	Saw Aung Khin Hla (F), B.SC. (For.).	1-11-34	Thayetmyo Ft. Dn. (Thayetmyo).	6-11-34	Attached.
...	U Ba Yin (F), B.SC. (For.)	1-11-34	Bhamo Ft. Dn. (Bhamo).	8-11-34	Attached.
...	L. Yoke Kwin (F), B.SC. (For.)	1-11-34	West Katha Ft. Dn. (Katha).	6-11-34	Attached.

* Exempted from passing the Departmental Examination in Burmese.

Digitized by Google

Number.	Name.	Date of appointment.	Charge and Station.	Date of assumption of charge.	Remarks.
	TIMBER ASSISTANTS (on 5 years contract).				
	Senior—3 posts—Pay Rs. 550—50—750—50—1,000 a month.				
	Senior—2 posts—Pay Rs. 450—50—650—50—700—50—900.				
	Junior—3 posts—Pay Rs. 300—20—380—20—480 a month.				
1	*Gilbert Edward Turnbull* (R) (L) (Pr.) (*b*).	28-10-30	...	...	Senior Timber Asst. Lv. 4 mos. 12 days, 4-9-34.
2	*John Ford Franklin* (b) (R) (Pr.) (Accts.) (L).	28-10-30	...	...	Senior Timber Asst. Lv. 3 mos. 29 days, 18-9-34.
3	*John Hubert Burgh*, B.A. (For.) (Oxon.), (Accts.) (Pr.) (R.) (L).	8-12-31	...	...	Senior Timber Asst. Lv. 4 mos., 18 days, 2-10-34.
4	Henry Kavanagh (P.) M.B.E. ...	1-4-25	Myitkyina Ext. Dn. (Tharrawaddy).	2-2-34	Junior Timber Assistant.
5	U Tha Kin (F.) (P.) ...	1-11-25	Do.	15-6-34	Junior Timber Asst.

Digitized by Google

(INCLUDING THE OPIUM DEPARTMENT.)

Number.	Name.	Joined Excise Department.	Promoted to present post.	Charge and Station.	Date of assumption of charge of present post	Remarks.
	EXCISE COMMISSIONER.					
1	Alec Williamson, I.C.S. ...	16-3-34	16-3-34	Rangoon...	16-3-34	
	BURMA EXCISE SERVICE.					
	Chief Superintendent of Excise.					
	One appointment on Rs. 1,100—50—1,250.					
1	Valentine Arden Hulme Beaman M.B.E. (h), (L.B.).	4-5-11	5-5-33	Rangoon...	27-9-32	
	SUPERINTENDENTS.					
	Two selection appointments.—One on Rs. 1,000 and one on Rs. 900.					
1	Seabury Cyril Donaldson Edwardes (L.B.), (Sh.).	20-10-06	5-5-33	Mandalay and Kyauksè Districts (Mandalay).	21-7-34	
2	U Saw E, A.T.M., (X) (L) ...	6-10-13	5-5-33	Rangoon Town Dist.	15-3-34	1st S.E.
	Ordinary time-scale consisting of twenty appointments on Rs. 300—25—700—30—850.					
1	William George Shaw (L.B.)	8-5-16	1-3-21	Akyab Dist. (Akyab).	24-1-33	

Digitized by Google

(INCLUDING THE OPIUM DEPARTMENT.)

Number.	Name.	Joined Excise Department.	Promoted to present grade.	Charge and Station.	Date of assumption of chge. of present post.	Remarks.
	SUPERINTENDENTS—*continued.*					
2	James Richard McCann (L.B.)	1-6-12	21-10-21	Amherst Dist. (Moulmein).	23-12-31	
3	Taguet Lancelot St. Quentin Wiseham, B.SC. *Bar.-at-Law*, (L.B.).	4-10-19	18-10-24	Rangoon Town Dt. (Rangoon).	12-3-34	2nd S.E
4	J. A. Gallagher (L.B.) ...	30-5-07	3-3-26	Katha District (Katha).	7-2-34	
5	W. F. Aplin (L.B.) ...	6-4-14	17-5-27	Toungoo Dist. (Toungoo).	16-9-31	
6	U Mra U, B.SC. (X) (L.) ...	3-10-22	3-10-27	Hanthawaddy Dt. (Rangoon).	1-10-33	
7	A. A. Harris (L.B.) ...	7-9-13	3-10-27	Prome Dt. (Prome).	17-3-34	
8	A. E. Korb (L.B.) ...	5-4-12	1-7-29	Tharrawaddy and Insein Dist. (Tharrawaddy).	14-7-34	
9	B. G. McCrea (L.B.) ...	11-2-15	1-7-29	Bassein Dist. (Bassein).	28-11-32	
10	J. B. Nichol (L.B.) ...	9-5-13	1-2-30	Henzada Dist. (Henzada).	14-1-32	
11	F. C. Shaw (L), (b)* ...	5-8-13	1-2-30	Myitkyina Dist. (Myitkyina).	25-10-34	
12	U Ba Chit (X), B.A., (L) ...	6-8-25	3-1-32	Pegu Dist. (Pegu).	2-9-33	

* Exempted from the obligation to pass in Burmese by the Higher Standard.

Digitized by Google

(INCLUDING THE OPIUM DEPARTMENT.)

Number.	Name.	Joined Excise Department.	Promoted to present grade.	Charge and Station.	Date of assumption of chge. of present post.	Remarks.
	SUPERINTENDENTS—*concluded.*					
13	U E (X), B.A., (L) ...	8-8-25	2-12-29	Kyaukpyu Dist. (Kyaukpyu).	28-7-34	
14	D. O. B. Aubrey, B.A., (L.B.)	26-2-26	19-10-29	Magwe and Minbu Dists. (Magwe).	10-9-33	
15	U Aung Pe (X), B.A., (L)	24-12-26	10-8-30	Myaungmya Dist. (Myaungmya.)	20-7-34	
16	U Tun Kyi (X) B.SC., (L)	1-8-25	25-8-33	Thatôn Dt. (Thatôn).	22-10-34	
17	U San Yin (X), B.SC., (L)	16-4-28	25-8-33	Pyapôn Dt. (Pyapôn).	25-5-32	
18	U Saw Han (X) B.A., (L)	26-4-28	25-8-33	Bhamo Dt. (Bhamo).	4-5-32	
19	E. Hoke Swan, B.A., (L)	1-5-28	25-8-33	Yamèthin & Meiktila Dts. (Yamèthin).	15-4-32	
20	*Vacant*					
	ASSISTANT SUPERINTENDENTS.					
	Ten appointments on Rs. 250—10—300.					
1	U Ba Thein (X), B.A., (L.)	17-9-28	17-9-29	Upper Chindwin Dist. (Mawlaik)	27-3-33	
2	U Hla Kyi (X), B.A., (L.)	19-9-29	19-9-29	Thayetmyo Dist. (Thayetmyo).	13-8-33	
3	I. E. Stevens, B.SC., (L.B.)	18-11-31	18-11-31	Lower Chindwin Dist. (Monywa).	7-3-34	Offg. In charge of District.
4	Liu Fawn Jin, (L.B.) ...	27-7-33	27-7-33	Western Mandalay.	18-4-34	Offg. (Circle Training).
5	U Maung Maung Nyo (X)	3-8-33	3-8-33	Rangoon ...	12-4-34	Offg. (Office duty).
6 to 10	*Vacant.*					

Digitized by Google

PART XIII.—CO-OPERATIVE SOCIETIES DEPARTMENT.

No.	Name.	Date of appointment to department.	Invested with powers of a Registrar under the Co-operative Societies Act Act = A. Rules = R.	Charge and Station.	Date of assumption of charge at present station.	Remarks.
	REGISTRAR.					
1	U Po Tin, A.T.M. ...	6-6-11	A = Full powers ... R = Full powers.	General Administration, Rangoon ...	1-8-33	Lv. 6 mos., 23-1-35.
1	U Tin Gyi, A.T.M. ...	11-10-34	A = Full powers ... R = Full powers.	Officer on special duty ...	11-10-34	
	JOINT REGISTRARS.					
1	*Vacant.*					
2	*Vacant.*					
	SUPERINTENDENT OF COTTAGE INDUSTRIES.					
1	U Po Tin, A.T.M. ...	...	A = Full powers in respect of societies under his charge as Superintendent of Cottage Industries. R = Full powers.	Superintendent of Cottage Industries and Provincial Art Officer, Burma, Rangoon.	1-8-33	
	DEPUTY REGISTRAR.					
1	U Ba Tin (O 2) ...	29-3-17	R = 8, 15	Pakôkku charge (Pakôkku) ...	7-3-32	

Digitized by Google

PART XIII.—CO-OPERATIVE SOCIETIES DEPARTMENT—*continued.*

No.	Name.	Date of appointment to department.	Date of confirmation.	Invested with powers of a Registrar under the Co-operative Societies Act. Act = A. Rules = R.	Charge and Station.	Date of assumption of charge at present station.	Remarks.
	BURMA CIVIL SERVICE—CO-OPERATIVE BRANCH.						
	EXTRA ASSISTANT COMMISSIONERS—(Eight).						
	Time-scale consisting of eight appointments on Rs. 350—25—750—30—900.						
1	U Ba Tin (O1) ...	5-6-17	*2-10-26	R = 8, 15	Mandalay charge (Mandalay) ...	16-8-33	In chge. of duties of Charge Officer.
2	U Ka (O) ...	16-6-17	*1-7-27	R = 8	Mandalay	16-8-33	Liquidation Audit duty.
3	U So Wun (O) ...	16-6-17	*1-8-28	R = 8	Shwebo	29-10-30	Liquidation Audit duty.
4	U Than Pe (O) ...	2-11-17	*1-8-28	R = 8, 15	Rangoon charge (Rangoon) ...	9-8-33	In chge. of duties of Charge Officer.
...	*U Myit* ...	14-11-18	16-1-32	R = 8	...	...	Lv. 7 mos., 1-1-35.
5	U Maung Gale (O2) ...	1-9-15	12-7-32	R = 8	Myingyan Range (Myingyan) ...	12-7-32	
6	U Han Tu (O) ...	5-3-18	1-4-33	R = 8	Amherst Range (Moulmein) ...	29-12-34	
7	U Maung Gale (O3) ...	1-9-19	26-7-33	...	Chief Govt. Auditor & P.A. to Regr., C.S.	8-8-33	
8	*Vacant.*						

Digitized by Google

SUBORDINATE CIVIL SERVICE—CO-OPERATIVE BRANCH.

MYOOKS (Eighteen).

Time-scale consisting of eighteen appointments on Rs. 200—10—300—25—4—325. Rs. 350 after drawing Rs. 325 for five years.

1	U Hla Gyaw (O), B.A. ...	1-9-19	†1-5-21	R = 8	Maubin Range (Maubin) ...	5-8-33	
2	U Po Wun (O) ...	1-9-19	†1-9-21	R = 8	Prome Range (Prome) ...	1-1-35	
3	U Tun Maung (O) ...	1-11-19	†1-11-21	R = 8	Mandalay Range (Mandalay) ...	8-12-30	
4	U Ngwe Kin (O), B.A. ...	1-9-20	†4-12-21	R = 8	Rangoon Urban Range (Rangoon) ...	8-8-33	In charge of duties of an Extra Assistant Commissioner (C.B.) Urban Co-operative Societies. Also in additional charge of Delta Urban Range from 1-11-33.
5	U Shwe Hla Oo (O) ...	1-9-20	†1-9-22	R = 8	Minbu Range (Sagu)	16-8-33	
6	U Tun Aung Gyaw (O)	1-9-20	†1-9-22	R = 8	Akyab Range (Akyab) ...	12-5-33	
7	U Kyaw E (O) ...	9-6-22	†3-2-25	R = 8	Henzada Range (Henzada) ...	25-12-34	
8	U San Pe (O) ...	1-10-24	†6-10-26	R = 8	Mônywa Range (Mônywa) ..	16-10-30	Also in charge of the Budalin Range from 6-1-33.
9	Saw Po Daung (O) ...	18-12-25	†1-1-28	R = 8	Zigôn Range (Zigôn) ...	15-11-30	
10	U Myo Maung (O) ...	24-12-25	†1-1-28	R = 8	Paungdè Range (Paungde) ...	29-10-33	
11	U Ko (O) ...	30-1-26	†1-1-28	R = 8	Meiktila Range (Meiktila) ...	1-12-33	
12	U Thein Maung (O) ...	19-4-28	†1-12-29	R = 8	Kyauksè Range (Kyauksè) ...	15-8-33	

* Date of promotion to B.C.S. (Co-operative Branch). † Date of promotion to present grade.

Digitized by Google

PART XIII.—CO-OPERATIVE SOCIETIES DEPARTMENT—*continued.*

No.	Name.	Date of appointment to department.	Date of confirmation.	Invested with powers of a Registrar under the Co-operative Societies Act. Act = A. Rules = R.	Charge and Station.	Date of assumption of charge at present station.	Remarks.
	BURMA CIVIL SERVICE—CO-OPERATIVE BRANCH.						
	EXTRA ASSISTANT COMMISSIONERS—(Eight).						
	Time-scale consisting of eight appointments on Rs. 350—25—750—30—900.						
1	U Ba Tin (O1) ...	5-6-17	*2-10-26	R = 8, 15	Mandalay charge (Mandalay) ...	16-8-33	In chge. of duties of Charge Officer.
2	U Ka (O) ...	16-6-17	*1-7-27	R = 8	Mandalay	16-8-33	Liquidation Audit duty.
3	U So Wun (O) ...	16-6-17	*1-8-28	R = 8	Shwebo	29-10-30	Liquidation Audit duty.
4	U Than Pe (O) ...	2-11-17	*1-8-28	R = 8, 15	Rangoon charge (Rangoon) ...	9-8-33	In chge. of duties of Charge Officer.
...	*U Myit* ...	14-11-18	16-1-32	R = 8	...	...	Lv. 7 mos., 1-1-35.
5	U Maung Gale (O2) ...	1-9-15	12-7-32	R = 8	Myingyan Range (Myingyan) ...	12-7-32	
6	U Han Tu (O) ...	5-3-18	1-4-33	R = 8	Amherst Range (Moulmein) ...	29-12-34	
7	U Maung Gale (O3) ...	1-9-19	26-7-33	...	Chief Govt. Auditor & P.A. to Regr., C.S.	8-8-33	
8	*Vacant.*						

Digitized by Google

SUBORDINATE CIVIL SERVICE—CO-OPERATIVE BRANCH.

MYOOKS (Eighteen).

Time-scale consisting of eighteen appointments on Rs. 200—10—300—25—4—325. Rs. 350 after drawing Rs. 325 for five years.

1	U Hla Gyaw (O), B.A. ...	1-9-19	†1-5-21	R = 8	Maubin Range (Maubin) ...	5-8-33	
2	U Po Wun (O) ...	1-9-19	†1-9-21	R = 8	Prome Range (Prome) ...	1-1-35	
3	U Tun Maung (O) ...	1-11-19	†1-11-21	R = 8	Mandalay Range (Mandalay) ...	8-12-30	
4	U Ngwe Kin (O), B.A. ...	1-9-20	†4-12-21	R = 8	Rangoon Urban Range (Rangoon) ...	8-8-33	In charge of duties of an Extra Assistant Commissioner (C.B.) Urban Co-operative Societies. Also in additional charge of Delta Urban Range from 1-11-33.
5	U Shwe Hla Oo (O) ...	1-9-20	†1-9-22	R = 8	Minbu Range (Sagu)	16-8-33	
6	U Tun Aung Gyaw (O)	1-9-20	†1-9-22	R = 8	Akyab Range (Akyab) ...	12-5-33	
7	U Kyaw E (O) ...	9-6-22	†3-2-25	R = 8	Henzada Range (Henzada) ...	25-12-34	
8	U San Pe (O) ...	1-10-24	†6-10-26	R = 8	Mônywa Range (Mônywa) ..	16-10-30	Also in charge of the Budalin Range from 6-1-33.
9	Saw Po Daung (O) ...	18-12-25	†1-1-28	R = 8	Zigôn Range (Zigôn) ...	15-11-30	
10	U Myo Maung (O) ...	24-12-25	†1-1-28	R = 8	Paungdè Range (Paungde) ...	29-10-33	
11	U Ko (O) ...	30-1-26	†1-1-28	R = 8	Meiktila Range (Meiktila) ...	1-12-33	
12	U Thein Maung (O) ...	19-4-28	†1-12-29	R = 8	Kyauksè Range (Kyauksè) ...	15-8-33	

* Date of promotion to B.C.S. (Co-operative Branch). † Date of promotion to present grade.

Digitized by Google

PART XIII.—CO-OPERATIVE SOCIETIES DEPARTMENT—*concluded.*

No	Name.	Date of appointment to department.	Date of confirmation.	Invested with powers of a Registrar under the Co-operative Societies Act. Act = A. Rules = R.	Charge and Station.	Date of assumption of charge at present station.	Remarks.
				MYOOKS—*concluded.*			
13	U Ba Nyo (O), B.A. ...	23-4-28	†1-12-29	R = 8	Pakôkku Range (Pakôkku) ...	10-2-30	
14	U Tha Dun (O) ...	24-4-28	†1-12-29	R = 8	Insein Range (Insein)	1-1-35	
15	U San U (O) ...	20-6-28	†20-12-29	R = 8	Pegu N. Range (Pegu)	5-10-29	
16	U Chit (O) ...	20-4-28	†1-11-30	R = 8	Shwebo Range (Shwebo) ...	9-1-33	Also in charge of the Katha Range from 24-8-34.
17	U Hla Thaung (O) ...	26-6-28	†12-4-33	R = 8	Sagaing Range (Sagaing) ...	9-1-31	
18	U Tha Hlaing (O) ...	6-4-29	†12-4-33	R = 8	Ye-u Range (Ye-u)	30-12-33	
				DEPUTY MYOOKS—Pay Rs. 150 (Two).			
1	U Lu Khant (O) ...	17-3-33	...	R = 8	Yegyi Range (Yegyi) ...	1-1-133	In charge of Range.
2	U Ba Tun (O) ...	1-4-33	...	R = 8	Pegu South Range (Pegu) ...	23-12-34	In charge of Range.

† Date of promotion to present grade.

Digitized by Google

PART XIVA.—COLONIZATION DEPARTMENT.

No.	Name.	Date of appointment to departments.	Date of confirmation.	Invested with powers of a Registrar under the Co-operative Societies Act = A. Rules = R.	Charge and Station.	Date of assumption of charge at present station.	Remarks.
1	John Patrick Buchanan ...	3-11-33	...	A = Full powers R = Full powers	Administrator of Government Estates, Burma, Rangoon.	3-11-33	In addition to his own duties as S.L.R.
	OFFICERS ON DUTY IN CONNECTION WITH THE SETTLEMENT AND ADMINISTRATION OF GOVERNMENT ESTATES AND COLONIZATION AREAS.						
1	John Patrick Buchanan ...	27-1-20	...	R = 6	Rangoon	1-11-25	Promoted to be S.L.R., tempry.
	EXTRA ASSISTANT SUPERINTENDENTS OF LAND RECORDS ON COLONIZATION DUTY.						
1	*U Ba Thein* (N) ...	1-11-23	...	R = 6	.....	...	On leave (P.R.)
2	*U Le Maung* (N) ...	7-3-25	...	R = 6	.....	...	On leave (P.R.)
3	U Ba Mo (N) ...	1-7-29	...	...	Manager, Kyauktan Govt. Estate and Sittang South Government Estates. Also in charge of Sittang South Colonies and Alangon Accretions in Hanthawaddy District. Also Manager, Singyun Government Estate. (Thôngwa).	1-5-33	Temporary. (Offg.)
4	U Sein	6-12-30	...	...	Manager, Sittang (North) Govt. Estate and Colonies in Pegu Dist.; and Manager, Kamase Govt. Estates; Kobin Govt. Estate. (Pegu).	1-5-33	Temporary. (Offg.)

Digitized by Google

No.	Name.	Date of appointment.	Remarks.
	CHIEF CONTROLLING REVENUE AUTHORITY UNDER THE STAMP AND COURT-FEES ACTS.		
1	I. G. Lloyd, C.S.I., I.C.S. ...	11-12-33	Financial Commissioner.
	SUPERINTENDENT.		
1	Major M. J. Clarke, C.I.E., I.A.	11-12-33	Collector of Rangoon.
	ASSISTANT SUPERINTENDENT OF STAMPS.		
1	U Hla Pe (A1) ...	7-3-33	Burma Civil Service. Collector under the Stamp Act for Rangoon Town District.
	SUB-REGISTRAR OF DEEDS.		
1	...	...	Burma Civil Service.

COLLECTOR UNDER THE STAMP ACT.

Every Deputy Commissioner is *ex-officio* Collector for his District and each Commissioner is Commissioner for his Division under the Stamp Act and the Court-fees Rules. The Additional Judge of the District Court, Yamèthin, the Headquarters Assistant and Additional Judge of the District Court, Pakôkku, and the Headquarters Assistants, Hanthawaddy, Mandalay, Pegu, Moulmein, Prome, Tharrawaddy, Insein, Bassein, Henzada, Maubin, Amherst, Tavoy, Toungoo, Kyauksè, Akyab, Pyapôn and Thatôn, are Collectors under the Stamp Act within their respective Districts.

Digitized by Google

No.	Name.	Date of appointment to department.	Station.	Date of assumption of present post.	Remarks.
	COMMISSIONER.				
1	John Francis Sheehy, I.C.S.	22-12-26	Rangoon	13-12-33	
	ASSISTANT COMMISSIONER.				
	One appointment on Superior Scale I.C.S.				
1	*Arthur Mervyn Bowu*, M.C., I.C.S.	15-11-30	...	...	Offg. Commissioner of Income-tax, Punjab.
	ASSISTANT COMMISSIONERS.				
	Two appointments on Rs. 1,000—100—1,500.				
	One appointment on Rs. 750—100—1,250 + S.O.P. £30.				
1	William Richard Wall ...	7-7-23	Rangoon	5-12 34	A.C.I.T., Southern Range. (Insein, Pegu, Thatôn, Salween, Amherst, Tavoy, Mergui, Toungoo, Kyaukpyu, Sandoway and Akyab Districts.)
2	Archibald Spears Nicholas	1-12-23	Rangoon	8-11-33	A.C.I.T., Rangoon. (The Rangoon Town District and the Chin Hills District.)
3	U Ba Thi, B.A. ...	9-7-23	Rangoon	5-3-34	A.C.I.T., Western Range. (Prome, Thayetmyo, Tharrawaddy, Hanthawaddy, Henzada, Bassein, Myaungmya, Maubin and Pyapôn Districts.)
...	Joseph Francis Blake ...	19-10-23	Mandalay	14-11-33	Offg. A.C.I.T., Northern Range. (Shwebo, Katha, Sagaing, Lower Chindwin, Upper Chindwin, Mandalay, Myingyan, Pakôkku, Magwe, Minbu, Yamèthin, Meiktila, Kyauksè, Bhamo and Myitkyina Districts and the Shan States.)
	INCOME-TAX OFFICERS.				
	Forty-four appointments on Rs. 350—25—750—50—950.				
1	*Joseph Francis Blake* ...	19-10-23	...	...	Offg. A.C.I.T., Northern Range.
2	*Geoffrey St. Quentin Cameron* (guj).	5-1-24	...	...	Lv. 4 mos., 5-12-34.
3	Lionel Geoffrey O'Leary	28-3-27	Rangoon	25-3-33	Companies Circle.
4	*Khan Sahib* Aladdin Chandoo	18-10-24	Rangoon	30-10-34	Bazaar Circle.
5	James Thomas Lee (*tam.*)	13-7-26	Rangoon	29-3-34	P.A. to C.I.T.
6	U Hla Baw (I), (*tam.*) ...	1-4-24	Prome ...	3-8-34	Prome and Thayetmyo Districts.

Digitized by Google

No.	Name.	Date of appointment to department.	Station.	Date of assumption of present post.	Remarks.
	INCOME-TAX OFFICERS—*contd.*				
7	Felix Christopher Fischer B.A. (B) (tel.) (*tam.*).	10-10-24	Rangoon	25-9-33	Central Circle.
8	*U Maung U* (I), B.A. (tam.)	9-5-25	...	...	Lv. 4 mos., 3-12-34.
9	Gopalasamudram Ramasubbier Ramasubbier, B.A. (B).	6-8-24	Rangoon	18-6-34	Chettyars Circle.
10	*Stanley Earnest Trutwein* (tam.).	11-5-25	...	...	Lv. 8 mos., 15-8-34.
11	U Ba Sin (I), B.A., B L. (tam.)	9-8-22	Rangoon	7-9-28	Bazaar Circle.
12	U Zin (I), B. SC. (guj.) ...	1-9-23	Rangoon	14-3-34	Bazaar Circle.
13	Chan Teh Chin, B.A. (chi.)	1-7-24	Rangoon	20-4-33	Taroktan Circle
14	U Tein (I), B.A. (*tam.*) ...	23-4-25	Rangoon	14-5-31	Central Circle.
15	U On Myint (I) (*tam.*) ...	2-3-25	Thatôn	1-4-34	Thatôn and Salween Districts.
16	U Win Pe (I), T.P.S. (*tam.*)	23-4-25	Shwebo	2-4-33	Shwebo and Katha Districts.
17	U Lu Gale (I), B.A. (tam.)	8-7-26	Pyapôn	23-4-34	Pyapôn District.
18	Malcolm Hugh Mackenzie (h.)	1-7-27	Rangoon	12-4-33	Salaries Circle.
19	U Kin Maung Lat (I), B.A. (guj.).	11-7-27	Pegu ...	6-5-33	Pegu District.
20	U Kouk Son (I) (chi.) ...	1-10-27	Rangoon	25-11-31	Taroktan Circle.
21	Adishtam David, M.A., B.L.	12-7-26	Maubin	23-12-33	Maubin District.
22	U Kyaw Shwin (I), B.A., B.L. (*tam.*).	6-8-24	Toungoo	29-9-33	Toungoo District.
23	Herbert Edward Wall ...	14-4-25	Mandalay	28-3-34	Mandalay District.
24	Aladipet Subrahmania Visvanathan.	2-6-28	Myaungmya.	19-8-34	Chettyars (Mofussil) Circle III.
25	U Maung Maung (118), B.SC. (*tam.*).	17-1-24	Rangoon	26-4-34	Hanthawaddy District.
26	U Than Pe (I) (*tam.*) ...	28-8-23	Myingyan	21-5-32	Myingyan and Pakôkku Districts.
27	Douglas Maitland Buchanan, B.SC. (tam).	1-10-27	Rangoon	25-4-34	Salaries Circle.
28	Vemue Masilamani Pillai (guj.).	1-8-29	Rangoon	20-8-34	Eastern Circle.
29	Aloysius Phaure, B.SC., B.L. (tam.).	7-8-29	Pyinmana	3-8-34	Yamèthin District.
30	Vadakkencherry Venkiteswara Subramanian, M.A. (guj.).	25-2-31	Rangoon	3-5-33	Chettyars Circle.
31	Jonagaddalan Narasimham (*b*).	19-5-25	Henzada	3-12-34	Chettyars (Mofussil) Circle II.
32	*Saw Po Sein Ba* (I), B.A. (*tam.*).	15-7-26	...	...	Lv. 3 mos.
33	Eduljee Cursetjee Limjee, B.A., B.L. (chi).	15-10-28	Moulmein	20-4-32	Amherst District.
34	*George Collingwood Targett* (*tam.*).	22-1-24	...	...	Lv. 1 yr. 8 mos., 17-7-33.
35	James Curzon Latimour, G.D.A. (*tam.*).	16-3-31	Akyab ...	17-3-34	Akyab Town.
36	U San Thein (I), B.A. (chi.)	26-2-31	Henzada	9-4-33	Henzada District.
37	George Reginald Joseph Anderson (*tam.*).	18-12-26	Insein ...	11-4-33	Insein District.

Digitized by Google

No.	Name.	Date of appointment to department.	Station	Date of assumption of present post.	Remarks.
	INCOME-TAX OFFICERS—*concld.*				
38	William Samuel Girsham, B.SC. (chi.).	1-9-29	Tharrawaddy.	4-4-34	Tharrawaddy District.
39	U Po Aung Myint (I) (*tam.*).	19-10-31	Magwe	25-3-33	Magwe and Minbu Districts.
40	U Ba Yi (I) ...	6-8-29	Rangoon	18-4-32	On probation. Eastern Circle.
41	S. Mahalingam Ayyar ...	23-10-31	Pegu ...	1-11-34	On probation. Pegu and Toungoo Districts (Chettyars).
42 to 44	*Vacant.*				
	ASSISTANT INCOME-TAX OFFICERS.				
	Eight appointments on Rs. 250—25—350.				
1	U Kyi Myit (I) (*tam.*) ...	12-7-26	Myaungmya.	2-5-33	Myaungmya District.
2	U Tin Gyi (I) (*tam.*) ...	9-8-26	Moulmein	20-8-34	Amherst District.
3	Mazhar Mohd. Khan, B.A. (b).	9-5-25	Prome	...	Prome and Thayetmyo Districts.
4	William Hla Pyu (I), B.SC., (*tam.*)	27-2-28	Meiktila	5-4-33	Meiktila and Kyauksè Districts.
5	Krishna Chellam Aiyar, M.SC. (*guj.*).	2-1-29	Mandalay	17-9-34	Mandalay Town.
6	U Ba Shin (I), B.A. (*guj.*)...	25-4-31	Bassein	18-5-33	Bassein District.
7	U Aung Ba (I), B.A. (*tam.*)	16-7-26	Mergui	3-9-33	Mergui District.
8	U Tha Din (I) B.A. (*guj.*) ...	12-8-29	Bhamo	20-10-31	Bhamo and Myitkyina Districts.
....	U Kyaw (I), B.SC. * ...	6-9-28	Sagaing	24-4-34	On probation. Sagaing District, Lower and Upper Chindwin Districts.
...	U Ba Sein (I) B.A.* ...	7-8-29	Mandalay	25-4-34	On probation. Mandalay District.
....	U Maung Maung (I) * ...	18-5-31	Tavoy ...	25-11-33	On probation. Tavoy District. * (Supernumerary appointment against vacancy in the cadre of Income-tax Officers.)
1	Edwin Severin de Souza	11-12-31	Rangoon	11-12-31	Tempy. Bazaar Circle.
2	Gerald Edward Moore ...	11-12-31	Rangoon	11-12-31	Tempy. Central Circle.
3	U Tun Maung (I) ...	11-12-31	Akyab ...	...	Tempy. Akyab, Kyaukpyu & Sandoway Dists
4	U On Kin (I) ...	13-12-31	Myaungmya.	14-8-34	Tempy. Myaungmya District.
5	U Tun Pe (I) ...	23-12-31	Rangoon	...	Tempy. Salaries Circle.

Designation of Officer.	Local area.
ASSISTANT COMMISSIONER OF INCOME-TAX (*Ex-officio*).	
Superintendent, Arakan Hill Tracts ...	... 1 Arakan Hill Tracts.

Digitized by Google

Designation of Officer.	Local area.	District in which local area is situated.
INCOME-TAX OFFICER (*Ex-officio*).		
Township Officer, Paletwa ...	Paletwa Township ...	Arakan Hill Tracts.

PART XVIA.—SALT REVENUE DEPARTMENT.

No.	Name.	Date of appointment to department.	Station.	Date of assumption of present post.	Remarks.
	COMMISSIONER.				
1	John Francis Sheehy, I.C.S.	2-10-28	Rangoon	13-12-33	
	COLLECTOR.				
	One appointment on Rs. 1,000—50—1,250.				
1	Francis Harvey Byron ...	6-1-29	Rangoon	10-3-34	Offg.
	SUPERINTENDENTS.				
	Two appointments on Rs. 400—50—900.				
1	*Francis Harvey Byron* ...	6-1-29	...	...	Offg. Collector.
2	Arthur Charles Determes	10-5-29	Moulmein	24-3-34	Southern Divn, (Thaton, Amherst, Tavoy and Mergui Districts.)
...	Taw Soo Leong ...	15-5-28	Kyaukpyu	17-3-34	Northern Division. (Akyab, Kyaukpyu and Sandoway Districts). Offg.

Digitized by Google

PART XVII.—CUSTOMS DEPARTMENT.

No.	Name.	Date of appointment to department.	Date of present appointment.	Station.	Remarks.
	CHIEF CUSTOMS AUTHORITY.				
	The Central Board of Revenue.				
	COLLECTOR OF CUSTOMS.				
1	M. E. Rahman, B.A.	7-3-21	...	Rangoon...	Offg. Chief Customs Officer for all ports in Burma.
	ASSISTANT COLLECTORS.				
1	F. A. I. Richardson	15-3-21	28-10-33	Rangoon ...	Occupies rent-free quarters.
2	F. J. Arnall	1-11-04	25-10-34	Rangoon ...	Offg. Assistant Collector.
3	*Vacant*	...	...	...	
	COLLECTORS OF CUSTOMS (*Ex-officio*).				
1	Commander S. F. Russell, R.N. (Retd.) ...	1-11-33	1-11-33	Bassein ...	Port Officer.
2	H. V. Rogers, D.S.C.	7-4-33	7-4-33	Akyab ...	Port Officer.
3	Commander G.T.D. Wells, R.I.M. (Retd.) ...	28-10-34	28-10-34	Moulmein	Port Officer.
4	Lieut.-Colonel D. E. C. Kenny, I.A. ...	11-7-33	11-7-33	Tavoy ...	Deputy Commissioner.
5	R. K. Harper, M.C., I.C.S.	7-10-34	7-10-34	Mergui ...	Deputy Commissioner.
6	F. W. Scott, I.C.S.	15-12-33	15-12-33	Kyaukpyu	Deputy Commissioner.
7	U Khin Maung Yin (A), *Bar.-at-Law*, I.C.S.	15-10-34	15-10-34	Sandoway	Deputy Commissioner.
8	A. P. Rosemeyer	22-3-34	22-3-34	Victoria Point	Subdivisional Officer.
	HEAD APPRAISER.				
...	Victor Brindly Reynaud	8-12-11	14-1-33	Rangoon.	
	CHIEF INSPECTOR, PREVENTIVE SERVICE.				
...	Robert Clarke O'Hearn	1-11-04	1-3-32	Rangoon.	
	AUDITOR.				
...	*Frederick James Arnall*	1-11-04	...	...	Offg. Assistant Collector of Customs.
	B. Minus	19-7-11	25-10-34	Rangoon	Offg. Auditor.
	ASSISTANT CHEMICAL EXAMINER.				
...	Manmatha Nath Niyogi, M.SC. ...	7-11-18	14-3-28	Rangoon.	

Digitized by Google

PART XVIIIA.—FINANCE.

INDIAN AUDIT DEPARTMENT.

Name.	Date of appointment to department.	Date of promotion to present grade or pay.	Date of assumption of present post.	Remarks.
ACCOUNTANT-GENERAL.				
Rs. 3,000.				
J. W. Ebden, B.A. (*Cantab.*)	9-2-06	17-1-33	4-11-32	
DEPUTY ACCOUNTANTS-GENERAL.				
Rs. 350—50—1,400.				
Rai Bahadur Hemendra Mohan Roy, B.A. ...	20-7-25	20-7-25	17-1-33	
P. C. Dasgupta, M.A., LL.B., C.A.	31-1-29	31-1-29	...	(On Foreign Service.)
S. M. Banerji, M.A., B.L.	14-4-28	14-4-28	6-8-34	
ASSISTANT ACCOUNTANTS-GENERAL.				
Rs. 350—50—1,400.				
U San Lwin, B.A.	6-4-29	6-4-29	6-4-29	
G. H. Po Saw, B.A. (Oxon.)	17-4-30	17-4-30	23-11-33	

Digitized by Google

ASSISTANT ACCOUNTS OFFICERS—Rs. 500—35—850.

I. L. Bhattacharya, M.A., B.L.	4-4-25	1-11-30	2-1-34	
S. C. Ganguli, B.A.	1-8-25	23-5-30	1-12-33	
N. S. Krishna Iyer	17-11-27	17-11-27	17-11-33	
N. S. Subramoney	27-1-29	14-2-31	27-3-34	
V. Kuppuswami Sastri, B.A.	16-2-31	19-10-30	16-2-31	
M. N. Ghosh	2-4-31	25-3-31	25-3-31	(On leave)
G. R. Roy	3-4-34	3-4-34	7-8-34	Officiating.
T. A. Gnanasundaram	4-9-34	4-9-34	4-9-34	Officiating.

PART XVIIIB.—CURRENCY DEPARTMENT.

DEPUTY CONTROLLER OF THE CURRENCY.

J. W. Ebden, B.A. (*Cantab.*)	9-2-06	17-1-33	4-11-32	

CURRENCY OFFICER.

V. Narayanan, M.A.	11-4-27	11-4-27	28-3-33	

Digitized by Google

PART XVIIIc.—LOCAL FUND AUDIT DEPARTMENT.

No.	Name.	Date of appointment to department.	Date of assumption of present post.	Station.	Remarks.
	EXAMINER.				
	Pay—Rs. 1,000—50—1,500—60—1,800 a month.				
1	Ronald Walter Badock	3-4-23	3-4-23	Rangoon.	
	ASSISTANT EXAMINERS.				
	Pay—Rs. 1,000—50—1,250 a month.				
1	Unni Kannan Nair	26-7-07	21-5-26	Rangoon.	
2	Mullasseri Madhava Menon	1-3-12	19-3-27	Rangoon.	
	DIVISIONAL AUDITORS.				
	Pay—Rs. 350—25—750—30—900 a month.				
1	A. S. Raman, B.A.	26-11-13	2-11-34	Rangoon	In charge of Pegu Local Fund Audit Division.
2	A. P. Gomez, B.A.	13-10-10	11-8-27	Sagaing	In charge of Sagaing and Magwe Local Fund Audit Division.
3	N. C. Thumbuswamy	11-1-08	10-10-27	Rangoon	On duty in the Office of the Examiner.
4	S. R. Simon	17-10-17	1-2-31	Rangoon	In charge, Rangoon Corporation Division.
5	P. Ponnusamy	...	1-10-34	Moulmein	In charge of Tenasserim Local Fund Audit Division.
6	B. B. Chowdhury, B.Sc.	...	1-10-34	Bassein	In charge of Irrawaddy Local Fund Audit Division.
7	S. Arthur, B.A.	...	1-10-34	Mandalay	In charge of Mandalay and F.S.S. Local Fund Audit Division.

Digitized by Google

PART XIX.—POSTS AND TELEGRAPHS.

No.	Name.	Date of appointment to department permanently.	Date of permanent promotion to present grade or pay.	Date of assumption of present post.	Charge and Station.	Remarks.
	POSTMASTER-GENERAL, BURMA CIRCLE.					
	Pay Rs. 2,000—100—2,500 plus Overseas Pay £13-6-8.					
...	J. Fairley, B.SC. ...	1-10-02	20-7-34	20-3-34	Rangoon.	
	OFFICERS AT HEADQUARTERS.					
1	Lt.-Col. C. F. G. Quilter ...	1-3-06	27-10-30	25-3-32	Rangoon	Dy. Postmaster-General (Postal).
2	*Vacant.*	...	...	...	.....	Dy. Postmaster-General (Telegraph Traffic).
3	U Thein, A.T.M.	1-7-14	15-1-23	2-2-32	Rangoon	Assistant Postmaster-General, Burma.
4	*Rai Bahadur B. G. Kundu* ...	1-8-03	24-8-28	7-2-29	Rangoon	Assistant Postmaster-General, Burma. On leave ending the 2-3-35 preparatory to retirement.
...	J. J. Williams	...	...	...	Rangoon	Offg. Assistant Postmaster-General, Burma.
5	J. F. Dalby, A.M.I.E.E. (Lond.), "F.R. Econ. S."	27-5-07	21-10-30	1-5-33	Rangoon	Personal Asst. to P.M.G. (Eng. Branch).
6	Ernest Donald Geils ...	1-10-00	...	14-3-30	Rangoon	Superintendent, Telegraph Traffic (offg.)
	POSTAL BRANCH.					
	DEPUTY POSTMASTER-GENERAL.					
	Pay Rs. 1,000—50—1,500.					
1	Lt.-Col. C. F. G. Quilter ...	1-3-06	27-10-30	25-3-32	Rangoon.	
	POSTMASTER, RANGOON.					
	Pay Rs. 800—1,000.					
1	F. P. Williams	2-4-02	5-8-33	5-8-33	Rangoon.	

Digitized by Google

PART XIX.—POSTS AND TELEGRAPHS—*contd.*

No.	Name.	Date of appointment to department permanently.	Date of permanent promotion to present grade or pay.	Date of assumption of present post.	Charge and Station.	Remarks.
	SUPERINTENDENTS OF POST OFFICES.					
	Pay Rs. 300—20—600—25—750 a month.					
1	John Joseph Williams (bc) ...	1-2-06	14-8-11	...	Central Division (Magwe) ...	Offg. A.P.M.G., Rangoon.
...	U Tun Tin	...	...	...	Offg. Do.	
2	Cassily Lionel Strickland (bc)	1-9-06	1-4-13	17-12-32	Northern Division (Shwebo)	
3	U Tin	1-8-12	30-12-14	12-11-34	Tenasserim Division (Moulmein).	
4	U Baing, A.T.M	8-11-10	16-2-15	5-11-34	Pegu Division (Pegu).	
5	Khoo Po Ain, B.A. ...	1-6-16	20-6-19	23-1-33	Arakan Division (Akyab).	
6	U Thein, A.T.M.	1-7-14	15-1-23	2-2-32	A. P. M. G., Rangoon.	
7	Richard O. Steele (bc) ...	2-11-19	1-3-25	17-2-32	Eastern Division (Meiktila).	
8	*Rai Bahadur B. O Kundu* ..	1-8-03	24-8-28	7-2-29	Assistant Postmaster-General, Rangoon.	On leave ending the 2-3-35 preparatory to retirement.
...	J. J. Williams	...	...	...	Offg. Do.	
9	Lim Ah Yein	24-5-12	23-10-30	8-12-32	Irrawaddy Division (Henzada)	

Digitized by Google

GAZETTED POSTMASTERS—Rs. 350—30—650.

1	S. O'Callaghan	1-12-08	1-9-30	31-8-33	Deputy Postmaster, Rangoon.
2	Des Raj	2-8-02	1-1-31	22-8-33	Postmaster, Mandalay.
3	B. B. Ghosh	1-1-03	6-12-32	15-5-31	Senior Assistant Postmaster, Rangoon.

POSTMASTERS AND OTHER MISCELLANEOUS OFFICERS WHOSE PAY IS Rs. 250 and above.

Rs. 350—20—450 Grade.

1	A. A. Jegarow	15-4-03	...	20-3-34	Supdt., P.M.G.'s Office.	

Rs. 250—20—350 Grade.

1	*Khan Sahib H. Sorabjee* ...	1-3-04	5-1-28	5-1-28	Asst. Postmaster, Rgn. G.P.O.	On deputation as A.P.P.M., Calcutta.
...	*U Po U*	1-6-01	...	30-7-34	Offg. Do.	
2	*Sardar Sahib* Surjan Singh ...	1-1-00	21-12-28	21-12-28	Asst. Postmaster, Rangoon G.P.O.	
3	G. L. Curtis	1-1-13	22-5-29	22-5-29	Asst. Postmaster, Rangoon.	
4	U Po U	1-6-01	...	30-7-34	Postmaster, Prome (Provl.)...	Acting as A.P.M., Rangoon.
...	*J. C. Mukhuty*	...	...	...	Offg. Do.	

Digitized by Google

PART XIX.—POSTS AND TELEGRAPHS—*contd.*

No.	Name.	Date of appointment to department permanently.	Date of permanent promotion to present grade or pay.	Date of assumption of present post.	Charge and Station.	Remarks.
	POSTMASTERS AND OTHER MISCELLANEOUS OFFICERS WHOSE PAY IS Rs. 250 and above—*concld.*					
	Rs. 250—20—350 Grade—*concld.*					
5	*Vacant*	...	...	...	Postmaster, Akyab.	
...	Mouzzam Hussain ...	...	...	...	Offg. Do.	
6	U E Pe	1-9-10	...	15-5-31	Postmaster, Moulmein ...	Provisional.
7	Abdul Latiff	1-1-05	...	...	Postmaster, Bassein (Provl.)	Acting as temporary A.P.M., Rangoon.
...	*A. C. Chakravarty* ...	...	...	...	Offg. Do.	
8	M. K. Iyer	23-6-06	...	20-3-34	Head Asst., P.M.G.'s Office, Rangoon.	Provisional.
9	H. K. Sen	24-4-01	24-3-32	24-3-32	Head Asst., Engrng. Branch, P.M.G.'s Office, Rangoon.	Provisional.
10	M. L. Biswas	1-2-06	1-7-32	1-7-32	Head Record Clerk, R.M.S., Rangoon.	Provisional.
11	*Vacant*	...	...	...	Postmaster, Pegu.	
...	Y. R. Krishna	...	...	...	Offg. Do.	
	SUPERIOR TRAFFIC BRANCH (FIRST DIVISION), TELEGRAPH TRAFFIC.					
	PAY Rs. 1,000—50—1,500.					
1	*Vacant.* ...	...	...	...	Deputy Postmaster-General, Telegraph Traffic, Rangoon.	
	SUPERIOR TRAFFIC BRANCH (SECOND DIVISION), TELEGRAPH TRAFFIC.					
	PAY Rs. 350—20—550—30—700.					
1	H. J. Chaves	20-9-01	28-2-29	30-12-33	Superintendent (In charge) C.T.O., Rangoon.	
2	R. B. Dias	19-11-00	6-11-29	6-11-29	Supdt., Instrument Room, C.T.O., Rangoon.	
3	Ernest Donald Gells ...	1-10-00	...	14-3-30	Superintendent, Telegraph Traffic, Rangoon.	Offg.

Digitized by Google

TELEGRAPHS (ENGINEERING).

DIVISIONAL ENGINEERS, TELEGRAPHS, Pay Rs. 625/2—675—725/2—50—1,025/2—50—1,275/2—1,325/2—1,375.

1	Samuel Henry Holding ...	1-12-96	24-9-27	16-11-31	Rangoon Division (Rangoon).	

ASSISTANT DIVISIONAL ENGINEER, TELEGRAPHS.

Pay Rs. 375—50—525/2—575—625/2—50—975.

1	J. C. Parthew	24-7-00	23-10-33	23-10-33	Divisional Engineer, Telegraphs Maymyo Division (Maymyo).	Offg.

ASSISTANT ENGINEERS, TELEGRAPHS.

Pay Rs 350—20—550—30—700.

1	E. V. Arklie	5-12-00	4-12-21	...	Divisional Engineer, Telegraphs, Mandalay Division (Mandalay).	Offg.
2	W. G. Howard	24-7-00	27-8-25	...	Akyab Independent Subdivision (Akyab).	

DEPUTY ASSISTANT ENGINEERS, TELEGRAPHS.

Class I—Rs. 500—20—600.

1	Henry Cadogan ...	16-5-04	1-5-23	11-4-31	Subdivisional Officer, Bassein Subdivision (Bassein).	
2	J. F. Dalby, A.M.I.E.E., F.R.E.S. (Lond.).	27-5-07	21-10-30	1-5-33	Personal Assistant to the Postmaster-General (Telegraph Engineering), Rangoon.	
3	J. A. Lawrie	14-3-04	8-4-34	30-11-32	Subdivisional Officer, Telegraphs, Mandalay Subdivision (Mandalay).	

Digitized by Google

PART XIX.—POSTS AND TELEGRAPHS—*contd.*

No.	Name.	Date of appointment to department permanently.	Date of permanent promotion to present grade or pay.	Date of assumption of present post.	Charge and Station.	Remarks.
	POSTMASTERS AND OTHER MISCELLANEOUS OFFICERS WHOSE PAY IS Rs. 250 and above—*concld.*					
	Rs. 250—20—350 Grade—*concld.*					
5	*Vacant*	...	...	...	Postmaster, Akyab.	
...	Mouzzam Hussain ...	...	...	...	Offg. Do.	
6	U E Pe	1-9-10	...	15-5-31	Postmaster, Moulmein ...	Provisional.
7	Abdul Latiff	1-1-05	...	...	Postmaster, Bassein (Provl.)	Acting as temporary A.P.M., Rangoon.
...	*A. C. Chakravarty* ...	...	...	...	Offg. Do.	
8	M. K. Iyer	23-6-06	...	20-3-34	Head Asst., P.M.G.'s Office, Rangoon.	Provisional.
9	H. K. Sen	24-4-01	24-3-32	24-3-32	Head Asst., Engrng. Branch, P.M.G.'s Office, Rangoon.	Provisional.
10	M. L. Biswas	1-2-06	1-7-32	1-7-32	Head Record Clerk, R.M.S., Rangoon.	Provisional.
11	*Vacant*	...	...	...	Postmaster, Pegu.	
...	Y. R. Krishna	...	...	...	Offg. Do.	
	SUPERIOR TRAFFIC BRANCH (FIRST DIVISION), TELEGRAPH TRAFFIC.					
	PAY Rs. 1,000—50—1,500.					
1	*Vacant.* ...	...	...	...	Deputy Postmaster-General, Telegraph Traffic, Rangoon.	
	SUPERIOR TRAFFIC BRANCH (SECOND DIVISION), TELEGRAPH TRAFFIC.					
	PAY Rs. 350—20—550—30—700.					
1	H. J. Chaves	20-9-01	28-2-29	30-12-33	Superintendent (In charge) C.T.O., Rangoon.	
2	R. B. Dias	19-11-00	6-11-29	6-11-29	Supdt., Instrument Room, C.T.O., Rangoon.	
3	Ernest Donald Geils ...	1-10-00	...	14-3-30	Superintendent, Telegraph Traffic, Rangoon.	Offg.

Digitized by Google

TELEGRAPHS (ENGINEERING).

DIVISIONAL ENGINEERS, TELEGRAPHS, Pay Rs. 625/2—675—725/2—50—1,025/2—50—1,275/2—1,325/2—1,375.

1	Samuel Henry Holding ...	1-12-96	24-9-27	16-11-31	Rangoon Division (Rangoon).	

ASSISTANT DIVISIONAL ENGINEER, TELEGRAPHS.

Pay Rs. 375—50—525/2—575—625/2—50—975.

1	J. C. Parthew	24-7-00	23-10-33	23-10-33	Divisional Engineer, Telegraphs Maymyo Division (Maymyo).	Offg.

ASSISTANT ENGINEERS, TELEGRAPHS.

Pay Rs 350—20—550—30—700.

1	E. V. Arklie	5-12-00	4-12-21	...	Divisional Engineer, Telegraphs, Mandalay Division (Mandalay).	Offg.
2	W. G. Howard	24-7-00	27-8-25	...	Akyab Independent Subdivision (Akyab).	

DEPUTY ASSISTANT ENGINEERS, TELEGRAPHS.

Class I—Rs. 500—20—600.

1	Henry Cadogan ...	16-5-04	1-5-23	11-4-31	Subdivisional Officer, Bassein Subdivision (Bassein).
2	J. F. Dalby, A.M.I.E.E., F.R.E.S. (Lond.).	27-5-07	21-10-30	1-5-33	Personal Assistant to the Postmaster-General (Telegraph Engineering), Rangoon.
3	J. A. Lawrie	14-3-04	8-4-34	30-11-32	Subdivisional Officer, Telegraphs, Mandalay Subdivision (Mandalay).

Digitized by Google

PART XIX.—POSTS AND TELEGRAPHS—*concld.*

No.	Name.	Date of appointment to department permanently.	Date of permanent promotion to present grade or pay.	Date of assumption of present post.	Charge and Station.	Remarks.
	DEPUTY ASSISTANT ENGINEERS, TELEGRAPHS—*concld.*					
	Class II—Rs. 350—20—450.					
1	Cecil Percy Milner ...	27-5-07	7-8-24	15-8-30	Subdivisional Officer, Telegraphs, Moulmein Subdivision (Moulmein).	
2	P. Lazarus	1-11-08	1-10-24	...	Subdivisional Officer, Magwe Subdivision (Magwe).	
3	R. F. Massey	1-10-05	1-10-24	10-5-33	Subdivisional Officer, Telegraphs, Rangoon Subdivision (Rangoon).	
4	F. R. D'Lemos	24-1-14	12-11-27	18-4-32	Subdivisional Officer, Telegraphs, Toungoo Subdivision (Toungoo).	
5	S. D'Silva	18-8-03	12-5-27	10-4-34	Subdivisional Officer, Telegraphs, Maymyo Subdivision (Maymyo).	
6	G. A. D'Lemos	18-2-14	...	16-12-31	Subdivisional Officer, Telegraphs, Myitkyina Subdivision (Myitkyina).	Offg.
7	J. N. Chakravarty ...	1-8-14	...	17-8-29	Subdivisional Officer, Telegraphs, Prome Subdivision (Prome).	Offg.
8	S. V. Naidu	1-6-14	...	25-11-33	Subdivisional Officer, Telegraphs, Mônywa Subdivision (Mônywa).	Offg.

Digitized by Google

DEPUTY ASSISTANT ELECTRICAL ENGINEER.

1st Class—Rs. 500—20—600.

1	*G. E. Morris*	15-10-02	10-6-33	4-5-33	In charge, Telegraph Office (Akyab).	On leave.

2nd Class —Rs. 350—20—450.

2	J. F. Fowler	26-1-05	1-10-29	18-10-28	Mandalay Office (Mandalay)	
3	C. A. Jacobs	25-8-05	6-7-29	25-9-34	Rangoon	
...	N. Kula Shekaram ...	30-3-08	...	8-10-34	Incharge, Telegraph Office, Akyab.	Offg.

DEPUTY SUPERINTENDENTS (TRAFFIC).

Pay Rs. 350—20—450.

1	K. Surya Rao	1-3-00	17-1-30	14-8-34	Deputy Superintendent, Mandalay Telegraph Office.	
2	L. P. Aranha	30-4-01	...	7-8-34	Deputy Superintendent, Rangoon Central Telegraph Office.	Offg.
3	J. T. Vaswani	10-8-01	...	4-9-34	Do.	Offg.

Digitized by Google

THE BURMA RAILWAYS ADVISORY COUNCIL.

PRESIDENT.

1. The Agent, Burma Railways, Rangoon (*Ex-officio*).

MEMBERS.

Representing the Local Government.

2. The Financial Commissioner (Reserved Subjects), Burma (*Ex-officio*).

Representing Industries, Commerce and Trade.

3. Mr. H. Ponsford (Burma Chamber of Commerce).
4. U Thein Maung (Burmese Chamber of Commerce).
5. Mr. Ganga Singh, M.L.C. (Burma Indian Chamber of Commerce).
6. Mr. Hoe Kim Seing (Chinese Chamber of Commerce).
7. Mr. J. D. M. Francis (Rangoon Trades Association).
8. U San Hla Baw (Mandalay Municipality).

Representing the interests of the Transport Trade.

9. The Chairman, Port Commissioners, Rangoon (*Ex-officio*).

Elected by the Non-official Members of the Legislative Council to represent Rural interests and the travelling public.

10. U Ba Than, M.L.C. (Prome Town).
11. U Ba Thaung, M.L.C. (Meiktila East, General Rural).
12. U Saw, M.L.C. (Henzada North).

Secretary.

Secretary to Agent, Burma Railways, Rangoon.

N.B.—The names on this page have not been indexed.

Digitized by Google

Name.	Date of appointment to the Railway.	Date of promotion to present grade.	Station.	Remarks.
DIRECTION.				
AGENT.				
Rs. 3,500.				
B. M. Crosthwaite, V.D....	14-12-98	10-6-32	Rangoon.	
DEPUTY AGENT.				
Rs. 1,900—100—2,100.				
G. J. B. Bevan, M.B.E., M.INST.C.E.	6-1-10	22-4-33	Rangoon	
SECRETARY TO AGENT.				
Rs. 350—50—950				
B. T. Cotton ...	3-2-22	3-2-22	Rangoon.	
ASSISTANT SECRETARY TO AGENT.				
Rs. 350—50—950.				
Held in abeyance.				
STATISTICAL OFFICER.				
Rs. 625—50—1,375.				
U Ba Sein, T.P.S. ...	1-8-07	1-3-31	Rangoon.	
ENGINEERING DEPARTMENT.				
CHIEF ENGINEER.				
Rs. 2,300—100—2,600.				
G. A. Hicks, V.D., M.INST. C.E., F.C.G.I.	3-9-03	1-4-21	...	On 2 years' combined leave from 4-12-34, prior to retirement.
J. E. M. Rowland ...	24-5-04	4-12-34	Rangoon.	Offg.
DEPUTY CHIEF ENGINEER.				
Rs. 1,900—100—2,100.				
J. E. M. Rowland ...	24-5-04	16-6-29	Rangoon	Offg. as C.E.
J. H. Rickie, M.INST. C.E., M.I. Mech. E., M. Eng., (L'pool.), M. AM. R.E.A., M.I. struct. E.	1-11-06	27-2-34	Rangoon	Offg.

Digitized by Google

THE BURMA RAILWAYS ADVISORY COUNCIL.

PRESIDENT.

1. The Agent, Burma Railways, Rangoon (*Ex-officio*).

MEMBERS.

Representing the Local Government.

2. The Financial Commissioner (Reserved Subjects), Burma (*Ex-officio*).

Representing Industries, Commerce and Trade.

3. Mr. H. Ponsford (Burma Chamber of Commerce).
4. U Thein Maung (Burmese Chamber of Commerce).
5. Mr. Ganga Singh, M.L.C. (Burma Indian Chamber of Commerce).
6. Mr. Hoe Kim Seing (Chinese Chamber of Commerce).
7. Mr. J. D. M. Francis (Rangoon Trades Association).
8. U San Hla Baw (Mandalay Municipality).

Representing the interests of the Transport Trade.

9. The Chairman, Port Commissioners, Rangoon (*Ex-officio*).

Elected by the Non-official Members of the Legislative Council to represent Rural interests and the travelling public.

10. U Ba Than, M.L.C. (Prome Town).
11. U Ba Thaung, M.L.C. (Meiktila East, General Rural).
12. U Saw, M.L.C. (Henzada North).

Secretary.

Secretary to Agent, Burma Railways, Rangoon.

N.B.—The names on this page have not been indexed.

Digitized by Google

Name.	Date of appointment to the Railway.	Date of promotion to present grade.	Station.	Remarks.
DIRECTION.				
AGENT.				
Rs. 3,500.				
B. M. Crosthwaite, V.D....	14-12-98	10-6-32	Rangoon.	
DEPUTY AGENT.				
Rs. 1,900—100—2,100.				
G. J. B. Bevan, M.B.E., M.INST.C.E.	6-1-10	22-4-33	Rangoon	
SECRETARY TO AGENT.				
Rs. 350—50—950				
B. T. Cotton ...	3-2-22	3-2-22	Rangoon.	
ASSISTANT SECRETARY TO AGENT.				
Rs. 350—50—950.				
Held in abeyance.				
STATISTICAL OFFICER.				
Rs. 625—50—1,375.				
U Ba Sein, T.P.S. ...	1-8-07	1-3-31	Rangoon.	
ENGINEERING DEPARTMENT.				
CHIEF ENGINEER.				
Rs. 2,300—100—2,600.				
G. A. Hicks, V.D., M.INST. C.E., F.C.G.I.	3-9-03	1-4-21	...	On 2 years' combined leave from 4-12-34, prior to retirement.
J. E. M. Rowland ...	24-5-04	4-12-34	Rangoon.	Offg.
DEPUTY CHIEF ENGINEER.				
Rs. 1,900—100—2,100.				
J. E. M. Rowland ...	24-5-04	16-6-29	Rangoon	Offg. as C.E.
J. H. Rickie, M.INST. C.E., M.I. Mech. E., M. Eng., (L'pool.), M. AM. R.E.A., M.I. struct. E.	1-11-06	27-2-34	Rangoon	Offg.

Digitized by Google

Name.	Date of appointment to the Railway.	Date of promotion to present grade.	Station.	Remarks.
ENGINEERING DEPARTMENT—*contd.*				
DISTRICT ENGINEERS.				
Rs. 700—50—1,450				
J. H. Rickie, M.INST.C.E., M.I.Mech.E., M.ENG. (L'pool.), M.AM.R.E.A., M.I.struct.E.	1-11-06	12-9-20	Rangoon...	Offg. as Dy. C.E.
G. G. T. Toller, V.D., O.B.E., M.INST.C.E.	6-1-10	1-4-21	...	On 9 mos.' combined leave from 19-6-34.
J. M. G. Doog, B.SC. (Eng., Manchester).	5-2-10	1-1-27	Rangoon.	
C. B. Hayes, M.C., B.A.I.	13-3-20	16-6-29	Mandalay.	
A. G. Van Der Beek ...	4-3-14	11-11-32	Toungoo.	
A. R. Gawthorne ...	15-4-20	22-4-33	Rangoon...	Lower District
E. Procter, M.C., A.M.INST. C.E., B.SC. (Eng., Lond).	15-4-20	10-12-33	Ywataung.	
W. J. Air, M.I.struct. E., B.SC. (Eng.) (St. Andrews).	13-4-22	1-1-35	Rangoon	Offg. as D.E., Headquarters.

* Civil Engineers from Indian Colleges.

Digitized by Google

Name.	Date of appointment to the Railway.	Date of promotion to present grade.	Station.	Remarks.

ENGINEERING DEPARTMENT—*contd.*

BRIDGE ENGINEER.

Rs. 700—50—1,450.

W. J. Stone, A.M.INST. C.E., A.C.G.I.	28-8-25	6-2-32	Rangoon.	

SIGNAL ENGINEER.

Rs. 700—50—1,450.

G. H. Telfer ...	15-6-24	1-3-31	Rangoon.	

ASSISTANT ENGINEERS.

Rs. 425—50—1,025.

K. J. R. Smith ...	12-6-20	12-6-20	Moulmein.	
C. C. R. Edwards, D.S.C. A.M.INST.C.E., B.SC. (Eng., Lond.), M.I. struct. E.	6-1-21	6-1-21	Yamèthin.	
W. H. Butcher, M.C., A.M. INST.C.E.	26-1-21	26-1-21	...	On 9 mos.' combined leave from 16-11-34.
W. McCabe, B.A.I. ...	3-3-22	3-3-22	...	On 3 mos. and 15 days' combined leave from 22-11-34.
W. J. Air, M.I.struct.E., B.SC. (Eng., St. Andrews).	13-4-22	13-4-22	Rangoon...	Offg. as D.E., Headquarters.
J. Hossack, B.SC. (Eng., Glasgow), Dip. Roy. Tech. College, Glasgow.	13-4-22	13-4-22	Maymyo.	

Digitized by Google

Name.	Date of appointment to the Railway.	Date of promotion to present grade.	Station.	Remarks.
ENGINEERING DEPARTMENT—*contd.*				
ASSISTANT ENGINEERS—*concld.*				
Rs. 425—50—1,025—*concld.*				
J. L. Jeffree, A.M.INST.C.E.	3-7-25	3-7-25	...	On 9 mos.' combined leave from 25-10-34.
N. McAllister, B.A.I. ...	14-8-25	14-8-25	Toungoo.	
R. D. Cant, B.A.I. ...	14-8-25	14-4-25	Pyinmana.	
C. L. Kendall, B.SC. (Eng., Lond.)., A.M. INST. T., A.M. INST. C.E.	9-10-25	9-10-25	...	On 9 mos.' combined leave from 10-5-34.
G. R. T. Stuart ...	5-3-25	5-3-25	Ywataung.	
G. W. R. Strickland, B.SC. (Bristol).	8-1-27	8-1-27	...	On 9 mos.' combined leave from 12-10-34.
D. Sucaram, *Rai Sahib* ...	1-5-07	4-7-27	Henzada.	
Harbhajan Singh ...	23-12-[illegible]8	25-10-28	Katha.	
J. H. P. Hawtrey, A.C.G.I., B.SC. (Eng., Lond.).	18-11-27	18-11-27	Rangoon...	
P. Manifold, I.R.S.E., B.Eng. (L'pool).	20-10-29	20-10-29	...	On 12 mos.' combined leave from 8-11-34.
U Kyi Win, B.SC. (Eng.), (RN.).	1-6-34	1-6-34	Ywataung.	
Karam Chand Kapur, *Rai Sahib*.	5-5-09	23-5-34	Myitnge ...	Offg. in the Lower Gazetted Service.

Digitized by Google

Name.	Date of appointment to the Railway.	Date of promotion to present grade.	Station.	Remarks.
ENGINEERING DEPARTMENT—*concld.*				
ASSISTANT ENGINEERS, TEMPORARY CADRE				
G. A. Cambridge ...	28-1-28	28-1-28	Kalaw.	
E. J. R. Markwick ...	25-2-28	25-2-28	Tharrawaddy.	
R. M. W. Lowe ...	17-3-28	17-3-28	Rangoon...	Lower District, Pegu-Moulmein Subdivision.
SUBORDINATE HOLDING HONORARY RANK OF ASSISTANT ENGINEER.				
T. J. Carroll ...	1-5-97	1-9-26	Maymyo	On 2 years' leave from 27-10-34, prior to retirement
TELEGRAPH BRANCH.				
TELEGRAPH SUPERINTENDENT.				
Rs. 700—50—1,450.				
A. F. Walley, M.I.R.S.E. ...	16-11-14	3-1-26	Rangoon.	
ASSISTANT TELEGRAPH SUPERINTENDENT.				
Rs. 425—50—1,025.				
C. J. Downing, M.I.R.S.E.	21-2-25	21-2-25	...	On 12 mos.' combined leave from 10-5-34.
N. Doraisawmy ...	15-3-09	10-5-34	Rangoon	Offg. in the Lower Gazetted Service.

Digitized by Google

Name.	Date of appointment to the Railway.	Date of promotion to present grade.	Station.	Remarks.

TRAFFIC DEPARTMENT.

TRAFFIC MANAGER.

Rs. 2,300—100—2,600.

G. S. Darby, V.D. ...	17-3-04	10 6-32	Rangoon.	

DEPUTY TRAFFIC MANAGERS.

Rs. 1,900—100—2,100.

R. T. Power, M.INST.T. ...	29-7-08	23-8-32	Rangoon...	Commercial.
E. H. Aikman ...	18-11-09	5-8-32	Do. ...	Transportation.

Digitized by Google

Name.	Date of appointment to the Railway.	Date of promotion to present grade.	Station.	Remarks.
TRAFFIC DEPARTMENT—*contd.*				
DISTRICT TRAFFIC SUPERINTENDENTS.				
Rs. 625—50—1,375.				
G. W. D. Beaman, V.D....	24-3-09	1-9-28	Rangoon.	
M. H. Hailes ...	29-7-08	5-11-28	Do.	D.T.S., Personnel, Headquarters.
E. I. Milne ..	2-1-20	4-12-30	Do.	Lower District.
C. P. Brewitt, M.B.E. ...	2-1-20	1-3-31	Do.	
S. C. Bryant ...	11-5-20	1-4-31	...	On 10 mos.' combined leave from 2-10-34
D. C. Coward ...	25-6-20	6-2-32	Mandalay.	
F. Loveland ...	23-7-20	8-10-31	...	On 10 mos.' combined leave from 2-10-34.
U San Paw, B.Sc. (Cal.)...	6-3-20	15-2-32	Toungoo.	
A. F. Fitzherbert ...	29-6-20	30-8-32	Moulmein	Offg.
U Tin ...	21-8-18	27-11-33	Ywataung	Offg.
O. H. Glanville ...	1-8-25	23-11-33	Rangoon...	Offg. Headquarters.

Digitized by Google

Name	Date of appointment to the Railway.	Date of promotion to present grade.	Station.	Remarks.
TRAFFIC DEPARTMENT—*concld.*				
ASSISTANT TRAFFIC SUPERINTENDENTS.				
Rs. 350—50—950.				
O. H. Glanville ...	1-8-25	1-8-25	Rangoon...	Headquarters (Offg. as D.T.S.).
A. F. Fitzherbert ...	29-6-20	25-7-24	Moulmein	Offg. as D.T.S.
U Tin ...	21-8-18	11-9-24	Ywataung	Offg as D.T.S.
G. E. Fane ...	21-8-25	21-8-25	Henzada.	
U Aye Maung, B.Sc. (Cal.)	1-4-26	1-4-26	Mandalay.	
R. J. Manley ...	1-6-28	1-6-28	...	On 11 mos.' combined leave from 2-3-34.
G. A. G. Foxwell ...	1-6-11	1-1-29	Rangoon.	
K. W. S. Skelton ...	1-6-28	1-6-28	...	On 10 mos.' combined leave from 2-6-34.
U Maung Maung, B.A., B.L. (RN.)	24-6-28	24-6-28	Rangoon...	Lower District.
U Ba Nyun, B.A. (Hons.) (RN.)	24-6-28	24-6-28	Ywata ung.	
U Tun Thwin, B.Sc., B.L. (RN.)	24-6-28	24-6-28	Rangoon...	Headquarters.
T. D. Lee, B.Sc. (Hons.) (Edin.)	1-4-27	18-7-30	Rangoon.	
C. N. Blakeney, B. Eng. (Sheffield), A.M.I.Mech.E.	30-12-27	21-7-30	Maymyo...	Lashio.
E. H. C. Dunning ...	5-4-12	1-4-33	Toungoo...	Lower Gazetted Service.

Digitized by Google

Name.	Date of appointment to the Railway.	Date of promotion to present grade.	Station.	Remarks.
LOCO. AND CARRIAGE DEPARTMENT.				
LOCO. AND CARRIAGE SUPERINTENDENT.				
Grade Rs. 2,300—100—2,600.				
C. I. Hutton, A.M. INST. C.E., A.M.I.M.E., M.I.L.E.	14-5-03	24-3-27	...	On 18 mos. and 14 days' combined leave from 2-3-34, prior to retirement.
R. H. Mackie, A.M.I.M.E.	25-4-07	2-3-34	Insein ...	Offg.
DEPUTY LOCO. SUPERINTENDENT.				
Grade Rs. 1,900—100—2,100.				
J. H. Cardew ...	3-7-13	26-5-31	Insein.	
DEPUTY CARRIAGE AND WAGON SUPERINTENDENT.				
Grade Rs. 1,900—100—2,100.				
R. H. Mackie, A.M.I.M.E.	25-4-07	24-3-33	Insein ...	Offg. as Loco. and Carriage Supdt.
A. G. Dunn ...	25-11-22	13-3-34	Myitnge ...	Offg.
DISTRICT LOCO. SUPERINTENDENTS.				
Grade Rs. 700—50—1,450.				
E. G. Townshend, A.M. INST. C.E., A.M.I.E.E.	24-1-14	16-6-25	Rangoon.	
F. L. F. Boeddicker ...	7-7-10	2-3-26	Rangoon...	Transportation Officer (Power).
N. Johnson ...	8-11-32	15-11-32	...	On 12 mos.' combined leave from 13-3-34.
E. V. M. Powell, M.I.L.E.	23-7-20	1-4-29	Mandalay	Middle District.
A. G. Dunn ...	25-11-22	5-5-29	Myitnge.	Offg. as Dy. C. & W. Supdt.
J. A. Ferguson ...	31-7-27	20-3-31	Insein.	
D. W. Hadfield ...	5-2-27	1-3-31	Myitnge.	
J. D. Lewis	6-3-26	15-9-33	Mandalay	Upper District.

Digitized by Google

Name	Date of appointment to the Railway.	Date of promotion to present grade.	Station.	Remarks.

TRAFFIC DEPARTMENT—*concld.*

ASSISTANT TRAFFIC SUPERINTENDENTS.

Rs. 350—50—950.

O. H. Glanville ...	1-8-25	1-8-25	Rangoon...	Headquarters (Offg. as D.T.S.).
A. F. Fitzherbert ...	29-6-20	25-7-24	Moulmein	Offg. as D.T.S.
U Tin ...	21-8-18	11-9-24	Ywataung	Offg as D.T.S.
G. E. Fane ...	21-8-25	21-8-25	Henzada.	
U Aye Maung, B.Sc. (Cal.)	1-4-26	1-4-26	Mandalay.	
R. J. Manley ...	1-6-28	1-6-28	...	On 11 mos.' combined leave from 2-3-34.
G. A. G. Foxwell ...	1-6-11	1-1-29	Rangoon.	
K. W. S. Skelton ...	1-6-28	1-6-28	...	On 10 mos.' combined leave from 2-6-34.
U Maung Maung, B.A., B.L. (RN.)	24-6-28	24-6-28	Rangoon...	Lower District.
U Ba Nyun, B.A. (Hons.) (RN.)	24-6-28	24-6-28	Ywata ung.	
U Tun Thwin, B.Sc., B.L. (RN.)	24-6-28	24-6-28	Rangoon...	Headquarters.
T. D. Lee, B.Sc. (Hons.) (Edin.)	1-4-27	18-7-30	Rangoon.	
C. N. Blakeney, B. Eng. (Sheffield), A.M.I.Mech.E.	30-12-27	21-7-30	Maymyo...	Lashio.
E. H. C. Dunning ...	5-4-12	1-4-33	Toungoo...	Lower Gazetted Service.

Digitized by Google

Name.	Date of appointment to the Railway.	Date of promotion to present grade.	Station.	Remarks.
LOCO. AND CARRIAGE DEPARTMENT.				
LOCO. AND CARRIAGE SUPERINTENDENT.				
Grade Rs. 2,300—100—2,600.				
C. I. Hutton, A.M. INST. C.E., A.M.I.M.E., M.I.L.E.	14-5-03	24-3-27	...	On 18 mos. and 14 days' combined leave from 2-3-34, prior to retirement.
R. H. Mackie, A.M.I.M.E.	25-4-07	2-3-34	Insein ...	Offg.
DEPUTY LOCO. SUPERINTENDENT.				
Grade Rs. 1,900—100—2,100.				
J. H. Cardew ...	3-7-13	26-5-31	Insein.	
DEPUTY CARRIAGE AND WAGON SUPERINTENDENT.				
Grade Rs. 1,900—100—2,100.				
R. H. Mackie, A.M.I.M.E.	25-4-07	24-3-33	Insein ...	Offg. as Loco. and Carriage Supdt.
A. G. Dunn ...	25-11-22	13-3-34	Myitnge ...	Offg.
DISTRICT LOCO. SUPERINTENDENTS.				
Grade Rs. 700—50—1,450.				
E. G. Townshend, A.M. INST. C.E., A.M.I.E.E.	24-1-14	16-6-25	Rangoon.	
F. L. F. Boeddicker ...	7-7-10	2-3-26	Rangoon...	Transportation Officer (Power).
N. Johnson ...	8-11-32	15-11-32	...	On 12 mos.' combined leave from 13-3-34.
E. V. M. Powell, M.I.L.E.	23-7-20	1-4-29	Mandalay	Middle District.
A. G. Dunn ...	25-11-22	5-5-29	Myitnge.	Offg. as Dy. C. & W. Supdt.
J. A. Ferguson ...	31-7-27	20-3-31	Insein.	
D. W. Hadfield ...	5-2-27	1-3-31	Myitnge.	
J. D. Lewis	6-3-26	15-9-33	Mandalay	Upper District.

Digitized by Google

Name.	Date of appointment to the Railway.	Date of promotion to present grade.	Station.	Remarks.

LOCO. AND CARRIAGE DEPARTMENT—*concld.*

ASSISTANT LOCO. SUPERINTENDENTS.

Grade Rs. 425—50—1,025.

D. H. Stuart, M.A. (Cantab.), G.I. Mech. E.	5-5-28	5-5-28	Insein ...	P. A. to Loco. Superintendent.
G. B. Gainsford ...	25-2-28	25-2-28	Toungoo...	Offg.
D. P. Edmonds, G.I.Mech. E., B.Sc (Eng.) W.H. Pr.	7-3-30	7-3-30	...	On 9 mos.' combined leave from 7-9-34.
H. C. Palmer ...	1-8-32	1-8-32	...	On 9 mos.' combined leave from 6-9-34.
G. H. Binnie ...	27-11-32	27-11-32	Rangoon...	Lower District.
A. Johnson ...	1-4-27	1-4-27	Myitnge.	
H. V. M. Stewart ...	25-5-32	25-5-32	Mandalay	Probationer.

ASSISTANT WORKS MANAGER (PRODUCTION).

Grade Rs. 425—50—1,025

E. H. Blanchard, A.M.I.L.E.	12-9-27	12-9-27	Insein.	

ELECTRICAL ENGINEER.

Grade Rs. 700—50—1,450.

W. H. Durrell ...	26-1-14	20-12-27	Insein.	

ASSISTANT ELECTRICAL ENGINEER.

Grade Rs. 425—50—1,025.

C. D. Claudius A.M.I.E.E. D.F.H. (Hon.)	11-9-25	11-9-25	Insein.	
G. C. Kim ...	1-4-27	1-4-27	Myitnge.	

Digitized by Google

Name.	Date of appointment to the Railway.	Date of promotion to present grade.	Station.	Remarks.
ACCOUNTS DEPARTMENT.				
CHIEF ACCOUNTS OFFICER.				
Old scale, Rs. 2,300—100—2,600.				
New scale, Rs. 2,200—100—2,500.				
W. H. Chance, V.D., M.INST.T.	15-2-12	22-4-33	Rangoon.	
DEPUTY CHIEF ACCOUNTS OFFICER.				
Old scale, Rs. 1,375—100—1,575.				
New scale, Rs. 1,500—60—1,800.				
S. C. Das Gupta ...	15-7-11	3-4-34	...	In receipt of Rs. 1,980 in Class I of the Indian Audit and Accounts Service. On leave from 30-10-34.
T. C. Parker ...	19-11-19	30-10-34	Rangoon...	Offg.
ACCOUNTS OFFICERS.				
Old scale, Rs. 625—50—1,375.				
New scale, Grade I, Rs. 800—50—1,350.				
A. G. Harvey ...	10-4-13	25-12-12	...	On 11 mos. and 27 days' combined leave from 9-10-34, prior to retirement.
Old scale, Rs. 350—50—950.				
New scale, Grade II, Rs. 300—50—850.				
T. C. Parker ...	19-11-19	19-11-19	Rangoon	Old scale. Offg. as Dy. C.A.O.
P. C. Bhattacharya ...	...	...	Rangoon	Officer in Class II of Indian Audit and Accounts Service. Scale Rs. 350—50—1,400.
ASSISTANT ACCOUNTS OFFICER.				
Rs 350—30—800.				
C. G. Jones ...	26-8-15	11-8-32	Rangoon...	In the Audit grade of Rs. 350—30—850.
A. C. Palit ...	24-10-32	24-10-32	Rangoon...	Offg.
M. Ponnusawmi ...	3-10-18	27-3-34	Rangoon...	Offg. (In the Audit grade of Rs. 350—30—850).
AUDIT DEPARTMENT.				
CHIEF AUDITOR.				
Grade—Rs 1,300—60—2,100.				
T. R. Panchapagesan, M.A.	16-11-33	16-11-33	Rangoon.	

Digitized by Google

Name.	Date of appointment to the Railway.	Date of promotion to present grade.	Station.	Remarks.
LOCO. AND CARRIAGE DEPARTMENT—*concld.*				
ASSISTANT LOCO. SUPERINTENDENTS.				
Grade Rs. 425—50—1,025.				
D. H. Stuart, M.A. (Cantab.) G.I. Mech. E.	5-5-28	5-5-28	Insein ...	P. A. to Loco. Superintendent.
G. B. Gainsford ...	25-2-28	25-2-28	Toungoo...	Offg.
D. P. Edmonds, G.I.Mech. E., B.Sc (Eng.) W.H. Pr.	7-3-30	7-3-30	...	On 9 mos.' combined leave from 7-9-34.
H. C. Palmer ...	1-8-32	1-8-32	...	On 9 mos.' combined leave from 6-9-34.
G. H. Binnie ...	27-11-32	27-11-32	Rangoon...	Lower District.
A. Johnson ...	1-4-27	1-4-27	Myitnge.	
H. V. M. Stewart ...	25-5-32	25-5-32	Mandalay	Probationer.
ASSISTANT WORKS MANAGER (PRODUCTION).				
Grade Rs. 425—50—1,025				
E. H. Blanchard, A.M.I.L.E.	12-9-27	12-9-27	Insein.	
ELECTRICAL ENGINEER.				
Grade Rs. 700—50—1,450.				
W. H. Durrell ...	26-1-14	20-12-27	Insein.	
ASSISTANT ELECTRICAL ENGINEER.				
Grade Rs. 425—50—1,025.				
C. D. Claudius A.M.I.E.E. D.F.H. (Hon.)	11-9-25	11-9-25	Insein.	
G. C. Kim ...	1-4-27	1-4-27	Myitnge.	

Digitized by Google

Name.	Date of appointment to the Railway.	Date of promotion to present grade.	Station.	Remarks.
ACCOUNTS DEPARTMENT.				
CHIEF ACCOUNTS OFFICER.				
Old scale, Rs. 2,300—100—2,600.				
New scale, Rs. 2,200—100—2,500.				
W. H. Chance, V.D., M.INST.T.	15-2-12	22-4-33	Rangoon.	
DEPUTY CHIEF ACCOUNTS OFFICER.				
Old scale, Rs. 1,375—100—1,575.				
New scale, Rs. 1,500—60—1,800.				
S. C. Das Gupta ...	15-7-11	3-4-34	...	In receipt of Rs. 1,980 in Class I of the Indian Audit and Accounts Service. On leave from 30-10-34.
T. C. Parker ...	19-11-19	30-10-34	Rangoon...	Offg.
ACCOUNTS OFFICERS.				
Old scale, Rs. 625—50—1,375.				
New scale, Grade I, Rs. 800—50—1,350.				
A. G. Harvey ...	10-4-13	25-12-12	...	On 11 mos. and 27 days' combined leave from 9-10-34, prior to retirement.
Old scale, Rs. 350—50—950.				
New scale, Grade II, Rs. 300—50—850.				
T. C. Parker ...	19-11-19	19-11-19	Rangoon	Old scale. Offg. as Dy. C.A.O.
P. C. Bhattacharya ...	...	...	Rangoon	Officer in Class II of Indian Audit and Accounts Service. Scale Rs. 350—50—1,400.
ASSISTANT ACCOUNTS OFFICER.				
Rs 350—30—800.				
C. G. Jones ...	26-8-15	11-8-32	Rangoon...	In the Audit grade of Rs. 350—30—850.
A. C. Palit ...	24-10-32	24-10-32	Rangoon...	Offg.
M. Ponnusawmi ...	3-10-18	27-3-34	Rangoon...	Offg. (In the Audit grade of Rs. 350—30—850).
AUDIT DEPARTMENT.				
CHIEF AUDITOR.				
Grade—Rs 1,300—60—2,100.				
T. R. Panchapagesan, M.A.	16-11-33	16-11-33	Rangoon.	

Digitized by Google

Name.	Date of appointment to the Railway.	Date of promotion to present grade.	Station.	Remarks.
STORES DEPARTMENT.				
SUPERINTENDENT OF STORES.				
Rs. 1,900—100—2,100.				
C. M. Greenway ...	30-4-13	1-10-26	...	On 12 mos.' combined leave from 23-5-34.
C. E. Long ...	11-8-02	9-10-34	Rangoon...	Offg.
DEPUTY SUPERINTENDENT OF STORES				
Rs. 650—50—1,375.				
C. E. Long ...	11-8-02	1-10-29	Rangoon...	Offg. as Store Superintendent.
H. Rose ...	4-3-20	9-3-34	Rangoon...	Offg.
ASSISTANT SUPERINTENDENT OF STORES.				
Rs. 350—50—950.				
H. Rose ...	4-3-20	4-3-20	Rangoon...	Offg. as Dy. S.S.
MEDICAL DEPARTMENT.				
CHIEF MEDICAL OFFICER.				
Pay Rs. 1,900—100—2,100.				
W. R. Taylor, M.R.C.S. (Eng.), L.R.C.P. (Lond.), D.P.H., D.T.M.	10-3-10	28-5-31	Rangoon.	
DISTRICT MEDICAL OFFICERS.				
Pay Rs. 625—50—1,375.				
P. L. C. Carrier, M.R.C.S. (Eng.), L.R.C.P. (Lond.), M.B.B.S., D.P.H.	14-1-27	14-1-27	Mandalay.	
J. G. H. Davidson, M.B., ch.B.	11-5-30	17-5-30	...	On 11 mos. and 14 days combined leave from 3-8-34.
R. Rainford ...	1-3-10	28-5-31	Toungoo.	
L. A. F. Wiles, M.R.C.S., L.R.C.P., D.T.M. & H. (Eng.)	14-11-32	4-11-32	Insein.	

Digitized by Google

PART XXI.—EDUCATION DEPARTMENT.

No.	Name.	Appointment.	Date of appointment to Government Service.	Date of appointment to the Indian Educational Service.	Date of appointment to the present charge.	Station.	Remarks.
	INDIAN EDUCATIONAL SERVICE.						
	DIRECTOR OF PUBLIC INSTRUCTION—Rs. 2,250—100—2,750.						
1	John Montfort Symns, M.A. (*Cantab.*), (B.).	Director of Public Instruction.	1-9-08	1-9-08	15-11-33	Rangoon	(Lv. 24 days, 11-1-35, P.R).
	FIRST SELECTION GRADE—Two, at Rs. 1,550—100—1,750.						
1	Duncan John Sloss, C.B.E., M.A. (*Liv.*).	Principal, University College, Rangoon.	10-6-20	10-6-20	...	...	Fellow of the University of Rangoon. Appointed to the 1st selection grade from 15th July 1931.
2	Gordon Hannington Luce, M.A. (*Cantab.*), (B.).	Lecturer in Far Eastern History, University College, Rangoon.	1-11-12	1-11-12	29-9-24	Rangoon...	Fellow of the University of Rangoon. Appointed to the 1st selection grade from 17th January 1934.

Digitized by Google

PART XXI.—EDUCATION DEPARTMENT—*contd.*

No.	Name.	Appointment.	Date of appointment to Government Service.	Date of appointment to the Indian Educational Service.	Date of appointment to the present charge.	Station.	Remarks.
	INDIAN EDUCATIONAL SERVICE—*contd.*						
	SECOND SELECTION GRADE—Six, at Rs. 1,250—50—1,500.						
1	*Arthur Charles John Baldwin* M.A. (*Oxon.*), (B).	Inspector of Schools	17-12-11	17-12-11	...	...	Appointed to the 2nd selection grade from 22nd September 1923. On 28 months' leave, preparatory to retirement, with effect from the 1st June 1934.
2	Llewellyn Gordon Owen, M.A. (*Oxon.*).	Lecturer in Mathematics, University College, Rangoon.	12-2-15	12-2-15	...	...	Appointed to the 2nd selection grade from 2nd February 1927. Fellow of the University of Rangoon and Professor of Mathematics, University of Rangoon.
3	Patrick Bagot Quinlan, B.A. (*Dub.*), (B).	Assistant Director of Public Instruction.	13-2-15	16-2-15	2-1-34	Rangoon..	Appointed to the 2nd selection grade from 18th June 1928. (Offg. D.P.I. Burma, from 11-1-35).

Digitized by Google

4	Leonard James Goldsworthy, M.A., B.Sc.	Lecturer in Chemistry, University College, Rangoon.	10-10-14	10-10-14	...	...	Fellow of the University of Rangoon. Appointed to the 2nd selection grade from 1-10-29.
5	Alexander Campbell, M.C., M.A. (*Edin.*), (b).	Inspector of Schools	24-3-15	24-3-15	27-10-34	Rangoon	Appointed to the 2nd selection grade from 15-7-31. (On special duty in the office of the Director of Public Instruction, Burma).
6	*William Gordon Fraser*, M.A. (*Aber.*) (B).	Lecturer in English, University College.	5-6-15	5-6-15	10-1-29	Rangoon	Fellow of the University of Rangoon and Professor of English, University College, Rangoon. (On leave from 21-8-33 with College vacations affixed.) Appointed to the 2nd selection grade from 17th January 1934.
				Nine at Rs. 400—50—1,250.			
1	*Dr. Daniel George Edward Hall*, M.A. (*Lond.*), F.R. Hist. S.D.Lit. (b).	Lecturer in History, University College, Rangoon.	16-5-21	16-5-21	...	...	Fellow of the University of Rangoon and Professor of History, University of Rangoon. (On leave from 2nd August 1934.)

Digitized by Google

PART XXI.—EDUCATION DEPARTMENT—*contd.*

No.	Name.	Appointment.	Date of appointment to Government Service.	Date of appointment to the Indian Educational Service.	Date of appointment to the present charge.	Station.	Remarks.
	INDIAN EDUCATIONAL SERVICE—*contd.*						
	SECOND SELECTION GRADE—Six, at Rs. 1,250—50—1,500.						
1	*Arthur Charles John Baldwin* M.A. (*Oxon.*), (B).	Inspector of Schools	17-12-11	17-12-11	...	...	Appointed to the 2nd selection grade from 22nd September 1923. On 28 months' leave, preparatory to retirement, with effect from the 1st June 1934.
2	Llewellyn Gordon Owen, M.A. (*Oxon.*).	Lecturer in Mathematics, University College, Rangoon.	12-2-15	12-2-15	...	...	Appointed to the 2nd selection grade from 2nd February 1927. Fellow of the University of Rangoon and Professor of Mathematics, University of Rangoon.
3	Patrick Bagot Quinlan, B.A. (*Dub.*), (B).	Assistant Director of Public Instruction.	13-2-15	16-2-15	2-1-34	Rangoon..	Appointed to the 2nd selection grade from 18th June 1928. (Offg. D.P.I. Burma, from 11-1-35).

Digitized by Google

4	Leonard James Goldsworthy, M.A., B.Sc.	Lecturer in Chemistry, University College, Rangoon.	10-10-14	10-10-14	...	...	Fellow of the University of Rangoon. Appointed to the 2nd selection grade from 1-10-29.
5	Alexander Campbell, M.C., M.A. (*Edin.*), (b).	Inspector of Schools	24-3-15	24-3-15	27-10-34	Rangoon	Appointed to the 2nd selection grade from 15-7-31. (On special duty in the office of the Director of Public Instruction, Burma).
6	*William Gordon Fraser*, M.A. (*Aber.*) (B).	Lecturer in English, University College.	5-6-15	5-6-15	10-1-29	Rangoon	Fellow of the University of Rangoon and Professor of English, University College, Rangoon. (On leave from 21-8-33 with College vacations affixed.) Appointed to the 2nd selection grade from 17th January 1934.
				Nine at Rs. 400—50—1,250.			
1	*Dr. Daniel George Edward Hall*, M.A. (*Lond.*), F.R. Hist. S.D.Lit. (b).	Lecturer in History, University College, Rangoon.	16-5-21	16-5-21	...	...	Fellow of the University of Rangoon and Professor of History, University of Rangoon. (On leave from 2nd August 1934.)

Digitized by Google

PART XXI.—EDUCATION DEPARTMENT—*continued.*

No.	Name.	Appointment.	Date of appointment to Government Service.	Date of appointment to the Indian Educational Service.	Date of appointment to the present charge.	Station.	Remarks.
		INDIAN EDUCATIONAL SERVICE—*contd.*					
2	Arthur Errol John McLean, M.A (*Oxon.*) (B).	Inspector of Schools	26-1-22	26-1-22	20-11-33	Sagaing ...	Sagaing Circle.
3	Edward Tregurtha Gage, M.A. (*Cantab*) (B.) (sh.).	Headmaster, Government English High School, Maymyo.	18-11-18	20-2-22	15-5-33	Maymyo.	
4	Albert Brookes, M.A. (*Cantab*)	Lecturer in History, University College, Rangoon.	...	6-9-22	6-9-22	Rangoon...	Fellow of the University of Rangoon.
5	Dr David Henry Peacock, M.A., D.SC., F.I.C., F.C.S. (B).	Lecturer in Chemistry, University College, Rangoon.	24-10-22	24-10-22	24-10-22	Rangoon...	Fellow of the University of Rangoon and Professor of Chemistry, University of Rangoon.

Digitized by Google

6	Dr. Frederick Joseph Meggitt, M.Sc. (*Bir.*), Ph.D., F.Z.S.	Lecturer in Biological Science, University College, Rangoon.	5-2-23	5-2-23	5-2-23	Rangoon	Professor of Biological Science, University of Rangoon, and Fellow of the University of Rangoon.
7	Dr. George Frank Clark, M.A., Ph. D.	Principal, Teachers' Training College, Rangoon.	7-1-24	7-1-24	...	Rangoon	Fellow of the University of Rangoon. Professor of Education, University of Rangoon.
8	U Pe Maung Tin (E), M.A. (*Cal.*), B. Litt. (*Oxon.*).	Lecturer in Oriental Studies, University College, Rangoon.	24-7-12	1-9-24	1-9-24	Rangoon	Fellow of the University of Rangoon. Professor of Oriental Studies.
9	A. J. Gould, M.Sc., Ph.D., A.M.I.C.E., A.M.I.Mech.E.	Lecturer in Civil Engineering.	29-9-24	29-9-24	...	Rangoon	Fellow of the University of Rangoon.

INDIAN EDUCATIONAL SERVICE—WOMEN'S BRANCH.

1	Miss Muriel Elena *Scott*, M.A. (*Edin.*), M.B.E. (B).	Lecturer in Education in the Training College for Teachers, Rangoon University.	2-4-23	2-4-23	2-4-23	Rangoon	Fellow of the University of Rangoon.
...	Miss Muriel Curran Franklin, LL.A. (*St. Andrews*) (B).	Inspectress of Schools, Lower Burma.	18-10-21	3-1-24	16-12-32	Rangoon.	

Digitized by Google

PART XXI.—EDUCATION DEPARTMENT—*continued.*

No.	Name.	Appointment.	Date of appointment to Government Service.	Date of appointment to the Indian Educational Service.	Date of appointment to the present charge.	Station.	Remarks.
	INDIAN EDUCATIONAL SERVICE—*contd.*						
2	Arthur Errol John McLean, M.A (*Oxon.*) (B).	Inspector of Schools	26-1-22	26-1-22	20-11-33	Sagaing ...	Sagaing Circle.
3	Edward Tregurtha Gage, M.A. (*Cantab*) (B.) (sh.).	Headmaster, Government English High School, Maymyo.	18-11-18	20-2-22	15-5-33	Maymyo.	
4	Albert Brookes, M.A. (*Cantab*)	Lecturer in History, University College, Rangoon.	...	6-9-22	6-9-22	Rangoon...	Fellow of the University of Rangoon.
5	Dr David Henry Peacock, M.A., D.SC., F.I.C., F.C.S. (B).	Lecturer in Chemistry, University College, Rangoon.	24-10-22	24-10-22	24-10-22	Rangoon...	Fellow of the University of Rangoon and Professor of Chemistry, University of Rangoon.

Digitized by Google

6	Dr. Frederick Joseph Meggitt, M.Sc. (*Bir.*), Ph.D., F.Z.S.	Lecturer in Biological Science, University College, Rangoon.	5-2-23	5-2-23	5-2-23	Rangoon	Professor of Biological Science, University of Rangoon, and Fellow of the University of Rangoon.
7	Dr. George Frank Clark, M.A., Ph. D.	Principal, Teachers' Training College, Rangoon.	7-1-24	7-1-24	...	Rangoon	Fellow of the University of Rangoon. Professor of Education, University of Rangoon.
8	U Pe Maung Tin (E), M.A. (*Cal.*), B. Litt. (*Oxon.*).	Lecturer in Oriental Studies, University College, Rangoon.	24-7-12	1-9-24	1-9-24	Rangoon	Fellow of the University of Rangoon. Professor of Oriental Studies.
9	A. J. Gould, M.Sc., Ph.D., A.M.I.C.E., A.M.I.Mech.E.	Lecturer in Civil Engineering.	29-9-24	29-9-24	...	Rangoon	Fellow of the University of Rangoon.

INDIAN EDUCATIONAL SERVICE—WOMEN'S BRANCH.

1	Miss Muriel Elena *Scott*, M.A. (*Edin.*), M.B.E. (B).	Lecturer in Education in the Training College for Teachers, Rangoon University.	2-4-23	2-4-23	2-4-23	Rangoon	Fellow of the University of Rangoon.
...	Miss Muriel Curran Franklin, LL.A. (*St. Andrews*) (B).	Inspectress of Schools, Lower Burma.	18-10-21	3-1-24	16-12-32	Rangoon.	

Digitized by Google

PART XXI.—EDUCATION DEPARTMENT—*continued.*

No.	Name.	Appointment.	Date of appointment to Government Service.	Date of appointment to the Indian Educational Service.	Date of appointment to the present charge.	Station.	Remarks.
			INDIAN EDUCATIONAL SERVICE—*contd.*				
2	Arthur Errol John McLean, M.A. (*Oxon.*) (B).	Inspector of Schools	26-1-22	26-1-22	20-11-33	Sagaing ...	Sagaing Circle.
3	Edward Tregurtha Gage, M.A. (*Cantab*) (B.) (sh.).	Headmaster, Government English High School, Maymyo.	18-11-18	20-2-22	15-5-33	Maymyo.	
4	Albert Brookes, M.A. (*Cantab*)	Lecturer in History, University College, Rangoon.	...	6-9-22	6-9-22	Rangoon...	Fellow of the University of Rangoon.
5	Dr David Henry Peacock, M.A., D.SC., F.I.C., F.C.S. (B).	Lecturer in Chemistry, University College, Rangoon.	24-10-22	24-10-22	24-10-22	Rangoon...	Fellow of the University of Rangoon and Professor of Chemistry, University of Rangoon.

Digitized by Google

6	Dr. Frederick Joseph Meggitt, M.Sc. (*Bir.*), Ph.D., F.Z.S.	Lecturer in Biological Science, University College, Rangoon.	5-2-23	5-2-23	5-2-23	Rangoon	Professor of Biological Science, University of Rangoon, and Fellow of the University of Rangoon.
7	Dr. George Frank Clark, M.A., Ph. D.	Principal, Teachers' Training College, Rangoon.	7-1-24	7-1-24	...	Rangoon	Fellow of the University of Rangoon. Professor of Education, University of Rangoon.
8	U Pe Maung Tin (E), M.A. (*Cal*), B. Litt. (*Oxon.*).	Lecturer in Oriental Studies, University College, Rangoon.	24-7-12	1-9-24	1-9-24	Rangoon	Fellow of the University of Rangoon. Professor of Oriental Studies.
9	A. J. Gould, M.Sc., Ph.D., A.M.I.C.E., A.M.I.Mech.E.	Lecturer in Civil Engineering.	29-9-24	29-9-24	...	Rangoon	Fellow of the University of Rangoon.

INDIAN EDUCATIONAL SERVICE—WOMEN'S BRANCH.

1	Miss Muriel Elena *Scott*, M.A. (*Edin.*), M.B.E. (B).	Lecturer in Education in the Training College for Teachers, Rangoon University.	2-4-23	2-4-23	2-4-23	Rangoon	Fellow of the University of Rangoon.
...	Miss Muriel Curran Franklin, LL.A. (*St. Andrews*) (B).	Inspectress of Schools, Lower Burma.	18-10-21	3-1-24	16-12-32	Rangoon.	

Digitized by Google

PART XXI.—EDUCATION DEPARTMENT—*continued.*

No.	Name.	Appointment.	Date of appointment to Government Service.	Date of appointment to the Indian Educational Service or Burma Educational Service Class I.	Date of appointment to the present charge.	Station.	Remarks.
	BURMA EDUCATIONAL SERVICE, CLASS I.						
1	*Frederick George French* (H) (B), F.R.G.S.	Inspector of Schools	9-5-22	24-7-30	...	...	Lv. 1 yr. 3 mos. 6 days 8-11-34 (P.R).
2	U San Shwe (E), M.A. (*Cantab.*), F.R.G.S., *Bar.-at-Law.*	Inspector of Schools	30-6-10	24-7-30	10-6-33	Rangoon	Rangoon Circle I.
3	W. H. Eva, M.C., B.SC., F.R.G.S. (B).	Inspector of Schools	24-9-24	24-7-30	8-11-34	Rangoon	Rangoon Circle II.
4	W. G. F. Wedderspoon, M.A. (B).	Headmaster, Government High School, Akyab.	20-8-24	24-7-30	15-5-28	Akyab.	
5	U Cho (E), K.S.M., B.A., B.Ed. (*Edin.*)	Headmaster, Government High School, Rangoon.	10-1-26	24-7-30	1-6-34	Rangoon.	
6	U Maung Gale (E3), B.A. ...	Inspector of Schools	1-6-18	12-1-31	24-3-34	Minbu ..	Magwe Circle.
7	U Shwe Hla (E), M.A. (*Cal.*)	Inspector of Schools	24-7-16	24-7-30	13-11-34	Moulmein	Tenasserim Circle.
8	U Tha Hla (E), B.A., B.Ed. (*Edin.*).	Inspector of Schools	5-3-27	2-12-30	20-8-34	Bassein ...	Irrawaddy Circle.
9	*Daw Hmi*, M.A., D.T. ...	...	1-9-10	4-9-30	...	...	Lv. 28 mos. 1-6-34, P.R.

Digitized by Google

BURMA EDUCATIONAL SERVICE, CLASS II.

Selection Grade consisting of ten appointments on Rs. 700—50—800 *per mensem.*

1	Ramavenkatasubbier Venkateswaran, M.A. (*Mad.*), (b.).	Lecturer II ...	10-7-18	10-7-18	3-1-27	Rangoon	Appointed to the selection grade from 15-12-24.
2	Arthur James Finlayson (B)	Headmaster ...	6-4-05	1-12-21	1-6-26	Bassein ...	Appointed to the selection grade from 1-3-25. Headmaster, Govt. A.-V. High School, Bassein.
3	*Vacant.*						
4	Ahmed Cassim, B.A. (*Cal.*) ...	Assistant Lecturer	25-12-12	1-12-21	1-6-27	Rangoon	Appointed to the selection grade from 1-6-27.
5	Edward Charles Down (B)	Headmaster ...	1-11-13	9-8-19	1-12-27	Sagaing ...	Govt. High School. Appointed to the selection grade from 1-10-27.
6	Krishna Prasanna Haldar, M.A., M.SC. (*Cal.*) (B)	Lecturer II ...	7-7-20	18-1-21	14-9-28	Rangoon	Mathematics. Appointed to the selection grade from 14-9-28.
7	U Pe (E1), B.A. (*Cal.*) ...	Assistant Inspector of Schools.	12-9-13	1-12-21	18-9-30	Bassein ...	Appointed to the selection grade from 24-7-30.
8	U Sein Ywet (E), B.A. (*Cal.*)	P.A. to the D.P.I., Burma.	18-12-18	1-12-21	19-10-33	Rangoon	Appointed to the selection grade from 24-7-30.
9	U Ba Aung (E), B.A. (*Cal.*)	Assistant Inspector of Schools.	23-4-23	23-4-23	1-6-34	Rangoon	Performing the duties of Inspector of Schools, Pegu Circle. Appointed to the selection grade from 12-1-31.
10	P. G. Gopal Krishna Iyer, M.A. (*Mad.*) (b).	Assistant Lecturer in English, University College, Rangoon.	20-6-19	21-2-22	21-2-22	Rangoon	Appointed to the selection grade from 1-4-33.

Digitized by Google

PART XXI.—EDUCATION DEPARTMENT—*continued.*

No.	Name.	Appointment.	Date of appointment to Government Service.	Date of appointment to the Burma Educational Service.	Date of appointment to the present charge.	Station.	Remarks.
	BURMA EDUCATIONAL SERVICE, CLASS II—*continued.*						
	Ordinary time-scale consisting of thirty-five appointments on Rs. 250—25—675 *per mensem.*						
1	John Todd, B.Sc. (*Cal.*) (B.)	Headmaster ...	3-7-20	3-7-20	1-6-34	Moulmein	Government High School, Moulmein.
2	*Ramani Mohan Basu*, B.Sc.	...	16-6-20	16-6-20	...	...	On leave preparatory to retirement.
3	William Mullerworth, B.A. (*Cal.*) (B).	...	4-2-11	1-12-21	1-11-34	Thayetmyo	Government High School, Thayetmyo.
4	U Ba Sein (E1), B.A. (*Cal.*) ...	Assistant Inspector of Schools.	14-2-16	13-7-22	2-6-34	Sagaing ...	Sagaing Circle.
5	*P. S. Sarma*, B.A. (*Ran.*) (B).	...	7-8-08	21-12-22	...	...	On leave. P.R.
6	W. S. Desai, M.A (*Bom. & Cantab*) (B).	Lecturer II ...	5-7-22	5-7-22	5-7-22	Rangoon	History.
7	U Po Chu (E) ...	Librarian, U. College	1-5-11	4-8-23	4-8-23	Rangoon.	
8	U Ba Yoke, B.A. (Hons.) (*Cal.*). §	Assistant Inspector of Schools.	5-6-18	1-3-24	8-11-34	Mandalay	Performing the duties of I.S., Mandalay Circle.

Digitized by Google

9	*L. Htin Si*, M.A. (*Cal.*) ...	Assistant Lecturer...	16-6-24	16-6-24	5-4-27	Rangoon	On Foreign service with the G.B., U.C., Rangoon, for employment as Lecturer in English.
10	S. Jembunathan, M.A. (*Ran.*) (B.)	Assistant Lecturer...	15-6-21	16-6-24	16-6-24	Rangoon	English.
11	U Ka (E), M.A. ...	Lecturer II ...	1-12-18	1-9-24	1-9-24	Rangoon	Mathematics.
12	U Po Thon (E), M.SC. ...	Lecturer II ...	16-6-24	16-6-24	16-6-24	Rangoon	Mathematics.
13	*O. Aung Tun* (E), B.A. (*Cal.*)	Headmaster ...	22-5-11	1-3-25	...	...	Lv. 4 mos., 1-11-34, (M.C.)
14	C. Menezes, B.A. ...	Headmaster ...	9-11-14	1-3-25	1-6-34	Maymyo ...	Govt. A.-V. High School, Maymyo.
15	M. K. Moodaliar, (B.) ...	Headmaster ...	1-4-06	1 32 5	1-6-33	Kyaukpyu	Govt. A.-V. High School, Kyaukpyu.
16	U Po Chit (E1), B.A. ...	Headmaster ...	12-6-15	1-3-25	1-6-22	Insein ...	Govt. A.-V. High School, Insein.
17	U Po Tha (E1), M.SC. ...	Assistant Lecturer...	23-9-24	1-6-26	1-6-26	Rangoon	Chemistry.
18	Manindra Chandra Deb, B.A.	Headmaster ...	22-4-20	1-6-27	1-6-34	Shwegyin	Government High School, Shwegyin.
19	L. Menezes, B.A., LL.B. ...	Second Master ...	24-4-22	12-6-28	15-3-28	Maymyo ...	Govt. English High School, Maymyo.
20	U Aung Baw (E), B.A. ...	Headmaster ...	18-8-20	1-6-28	1-6-28	Henzada	Govt. High School, Henzada.
21	C. Kyin Lyan (E), B.A., B.L., F.R.G.S.	Assistant Inspector of Schools.	16-10-17	29-9-28	15-5-32	Moulmein	Tenasserim Circle.
22	*U Po To* ...	Dy. Inspr. of Schools	6-6-04	12-4-29	...	...	Lv. 11 mos. 29 days, 3-1-35, (P.R.).
23	U Mra Aung, B.A. ...	Headmaster ...	12-7-09	1-6-29	1-6-33	Sandoway	Government High School, Sandoway.
24	U Hla Tin, B.A. ...	Headmaster ...	1-6-14	1-6-29	1-6-34	Letpadan	Govt. A.-V. High School, Letpadan.
25	U Po Kaung, B.A. ...	Assistant Inspector of Schools.	30-8-17	24-7-30	2-1-34	Rangoon	Pegu Circle.
26	U Nyun, B.A. ...	Headmaster ...	1-6-14	24-7-30	16-10-34	Katha ...	Govt. High School, Katha.
27	U Thein Maung, B.A. ...	Headmaster ...	8-6-20	13 9-30	7-7-23	Pyapôn ...	Govt. High School, Pyapôn.

Digitized by Google

PART XXI.—EDUCATION DEPARTMENT—*continued.*

No.	Name.	Appointment.	Date of appointment to Government Service.	Date of appointment to the Burma Educational Service.	Date of appointment to the present charge.	Station.	Remarks.
	BURMA EDUCATIONAL SERVICE, CLASS II—*continued.*						
	Ordinary time-scale consisting of thirty-five appointments on Rs. 250—25—675 *per mensem.*						
1	John Todd, B.Sc. (*Cal.*) (B.)	Headmaster ...	3-7-20	3-7-20	1-6-34	Moulmein	Government High School, Moulmein.
2	*Ramani Mohan Basu*, B.Sc.	...	16-6-20	16-6-20	...	...	On leave preparatory to retirement.
3	William Mullerworth, B.A. (*Cal.*) (B).	...	4-2-11	1-12-21	1-11-34	Thayetmyo	Government High School, Thayetmyo.
4	U Ba Sein (E), B.A. (*Cal.*) ...	Assistant Inspector of Schools.	14-2-16	13-7-22	2-6-34	Sagaing ...	Sagaing Circle.
5	*P. S. Sarma*, B.A. (*Ran.*) (B).	...	7-8-08	21-12-22	...	...	On leave. P.R.
6	W. S. Desai, M.A (*Bom. & Cantab*) (B).	Lecturer II ...	5-7-22	5-7-22	5-7-22	Rangoon	History.
7	U Po Chu (E) ...	Librarian, U. College	1-5-11	4-8-23	4-8-23	Rangoon.	
8	U Ba Yoke, B.A. (Hons.) (*Cal.*). §	Assistant Inspector of Schools.	5-6-18	1-3-24	8-11-34	Mandalay	Performing the duties of I.S., Mandalay Circle.

Digitized by Google

9	*L. Htin Si*, M.A. (*Cal.*) ...	Assistant Lecturer...	16-6-24	16-6-24	5-4-27	Rangoon	On Foreign service with the G.B., U.C., Rangoon, for employment as Lecturer in English.
10	S. Jembunathan, M.A. (*Ran.*) (B.)	Assistant Lecturer...	15-6-21	16-6-24	16-6-24	Rangoon	English.
11	U Ka (E), M.A. ...	Lecturer II ...	1-12-18	1-9-24	1-9-24	Rangoon	Mathematics.
12	U Po Thon (E), M.SC. ...	Lecturer II ...	16-6-24	16-6-24	16-6-24	Rangoon	Mathematics.
13	*O. Aung Tun* (E), B.A. (*Cal.*)	Headmaster ...	22-5-11	1-3-25	...	...	Lv. 4 mos., 1-11-34, (M.C.)
14	C. Menezes, B.A. ...	Headmaster ...	9-11-14	1-3-25	1-6-34	Maymyo ...	Govt. A.-V. High School, Maymyo.
15	M. K. Moodaliar, (B.) ...	Headmaster ...	1-4-06	1 32 5	1-6-33	Kyaukpyu	Govt. A.-V. High School, Kyaukpyu.
16	U Po Chit (E1), B.A. ...	Headmaster ...	12-6-15	1-3-25	1-6-22	Insein ...	Govt. A.-V. High School, Insein.
17	U Po Tha (E1), M.SC. ...	Assistant Lecturer...	23-9-24	1-6-26	1-6-26	Rangoon	Chemistry.
18	Manindra Chandra Deb, B.A.	Headmaster ...	22-4-20	1-6-27	1-6-34	Shwegyin	Government High School, Shwegyin.
19	L. Menezes, B.A., LL.B. ...	Second Master ...	24-4-22	12-6-28	15-3-28	Maymyo ...	Govt. English High School, Maymyo.
20	U Aung Baw (E), B.A. ...	Headmaster ...	18-8-20	1-6-28	1-6-28	Henzada	Govt. High School, Henzada.
21	C. Kyin Lyan (E), B.A., B.L., F.R.G.S.	Assistant Inspector of Schools.	16-10-17	29-9-28	15-5-32	Moulmein	Tenasserim Circle.
22	*U Po To* ...	Dy. Inspr. of Schools	6-6-04	12-4-29	...	...	Lv. 11 mos. 29 days, 3-1-35, (P.R.).
23	U Mra Aung, B.A. ...	Headmaster ...	12-7-09	1-6-29	1-6-33	Sandoway	Government High School, Sandoway.
24	U Hla Tin, B.A. ...	Headmaster ...	1-6-14	1-6-29	1-6-34	Letpadan	Govt. A.-V. High School, Letpadan.
25	U Po Kaung, B.A. ...	Assistant Inspector of Schools.	30-8-17	24-7-30	2-1-34	Rangoon	Pegu Circle.
26	U Nyun, B.A. ...	Headmaster ...	1-6-14	24-7-30	16-10-34	Katha ...	Govt. High School, Katha.
27	U Thein Maung, B.A. ...	Headmaster ...	8-6-20	13 9-30	7-7-23	Pyapôn ...	Govt. High School, Pyapôn.

Digitized by Google

PART XXI.—EDUCATION DEPARTMENT—*continued.*

No.	Name.	Appointment.	Date of appointment to Government Service.	Date of appointment to the Burma Educational Service.	Date of appointment to the present charge.	Station.	Remarks.
	BURMA EDUCATIONAL SERVICE, CLASS II—*concluded.*						
	Ordinary time-scale consisting of thirty-five appointments on Rs. 250—25—675 *per mensem*—concluded.						
28 to 35	*Vacant.*						
...	U Ba Si ...	Dy. Inspr. of Schools	1-6-01	1-4-32	20-3-16	Thatôn ...	Thatôn "A" Sub-Circle.
...	U Kaung (E), M.A. in Edn. (*Lond.*)	Offg. A.I.S. ...	1-6-30	1-6-32	4-6-34	Akyab ...	Offg. A.I.S., Arakan Circle.
...	U Kyin, B.A. ...	Offg. A.I.S. ...	4-12-12	15-12-31	14-2-33	Bassein ...	Irrawaddy Circle.
...	U Ba Bwa, B.A., M.Ed. ...	Offg. Headmaster...	1-6-31	1-6-32	30-5-34	Pegu ...	Offg. Headmaster, Government High School, Pegu.
...	Daw Hmi, M.A. D.T. ...	Offg. Secretary, Education Board.	7-6-34	7-6-34	7-6-34	Rangoon	On probation for 2 years.
...	I. C. Fernandez, B.SC. ...	Off. Headmaster ...	...	...	21-12-34	Prome ...	Government High School, Prome.
...	U San Dun (E) *, A.T.M. ...	Dy. Inspr. of Schools	1-4-09	2-9-34	8-1-34	Zigon ...	Tharrawaddy "A" Sub-Circle.
...	U Shein Whet, B.A. ...	Offg. A.I.S. ...	5-11-19	8-11-34	8-11-34	Mandalay	Mandalay Circle.
	BURMA EDUCATIONAL SERVICE (TEMPORARY).						
	Ordinary time-scale consisting of one appointment on Rs. 250—25—675 *per mensem.*						
1	U Ba Thin ...	Asst. Inspr. of Schls., Physical Training.	1-4-29	1-4-29	1-4-29	Rangoon.	

Digitized by Google

No.	Name.	Date of appointment to Government Service.	Date of promotion to present scale.	Date of appointment to present charge.	Station.	Remarks.
	DEPUTY INSPECTORS OF SCHOOLS.					
	Ninety-one appointments in the Subordinate Educational Service on Rs. 175—5—225—10—275.					
1	*Ehsanul Haque*, B.A. (B) ...	19-11-14	1-3-24	...	...	Mahomedan Schools, Upper Burma. (Lv. 4 mos., 1-11-34).
2	*U San Dun* (E) §, A.T.M. ...	1-4-09	1-3-24	...	...	Offg. in the B.E.S. II.
3	Abraham Shwe Zan (E), B.A. * ...	28-11-18	1-3-24	1-4-33	Moulmein ...	Karen Schools, Amherst District.
4	U Maung Maung (E1), B.A. § ...	1-11-18	11-9-24	2-10-34	Prome ...	Prome "A" Sub-Circle.
5	Saw Tah Peh Loo (E) * ...	3-9-10	1-3-24	8-2-11	Myaungmya	Karen Schools, Myaungmya "A" Sub-circle.
6	Saw Cushing Myatway (E), B.A. §	18-10-21	1-3-24	1-4-33	Toungoo ...	Karen Schools, Toungoo District.
7	*Saw Maung Gyaw* (E) * ...	10-10-05	1-3-24	...	...	Lv. 2 mos. 27 days, 16-10-34, (M.C.).
8	Tan Po Mya (E)* ...	16-5-10	1-3-24	1-6-32	Toungoo ...	Toungoo "A" Sub-circle.

* Passed Secondary Grade Teachers' Test. § Passed Higher Grade Teachers' Test.

Digitized by Google

PART XXI.—EDUCATION DEPARTMENT—*continued.*

No.	Name.	Appointment.	Date of appointment to Government Service.	Date of appointment to the Burma Educational Service.	Date of appointment to the present charge.	Station.	Remarks.
	BURMA EDUCATIONAL SERVICE, CLASS II—*concluded.*						
	Ordinary time-scale consisting of thirty-five appointments on Rs. 250—25—675 *per mensem*—concluded.						
28 to 35	*Vacant.*						
...	U Ba Si ...	Dy. Inspr. of Schools	1-6-01	1-4-32	20-3-16	Thatôn ...	Thatôn "A" Sub-Circle.
...	U Kaung (E), M.A. in Edn. (*Lond.*).	Offg. A.I.S. ...	1-6-30	1-6-32	4-6-34	Akyab ...	Offg. A.I.S., Arakan Circle.
...	U Kyin, B.A. ...	Offg. A.I.S. ...	4-12-12	15-12-31	14-2-33	Bassein ...	Irrawaddy Circle.
...	U Ba Bwa, B.A., M.Ed. ...	Offg. Headmaster...	1-6-31	1-6-32	30-5-34	Pegu ...	Offg. Headmaster, Government High School, Pegu.
...	Daw Hmi, M.A. D.T. ...	Offg. Secretary, Education Board.	7-6-34	7-6-34	7-6-34	Rangoon	On probation for 2 years.
...	I. C. Fernandez, B.SC ...	Off. Headmaster ...	...	...	21-12-34	Prome ...	Government High School, Prome.
...	U San Dun (E) *, A.T.M. ...	Dy. Inspr. of Schools	1-4-09	2-9-34	8-1-34	Zigon ...	Tharrawaddy "A" Sub-Circle.
...	U Shein Whet, B.A. ...	Offg A.I.S. ...	5-11-19	8-11-34	8-11-34	Mandalay	Mandalay Circle.
	BURMA EDUCATIONAL SERVICE (TEMPORARY).						
	Ordinary time-scale consisting of one appointment on Rs. 250—25—675 *per mensem.*						
1	U Ba Thin ...	Asst. Inspr. of Schls., Physical Training.	1-4-29	1-4-29	1-4-29	Rangoon.	

Digitized by Google

No.	Name.	Date of appointment to Government Service.	Date of promotion to present scale.	Date of appointment to present charge.	Station.	Remarks.
	DEPUTY INSPECTORS OF SCHOOLS.					
	Ninety-one appointments in the Subordinate Educational Service on Rs. 175—5—225—10—275.					
1	*Ehsanul Haque*, B.A. (B) ...	19-11-14	1-3-24	...	...	Mahomedan Schools, Upper Burma. (Lv. 4 mos., 1-11-34).
2	*U San Dun* (E) §, A.T.M. ...	1-4-09	1-3-24	...	...	Offg. in the B.E.S. II.
3	Abraham Shwe Zan (E), B.A. * ...	28-11-18	1-3-24	1-4-33	Moulmein ...	Karen Schools, Amherst District.
4	U Maung Maung (E1), B.A. § ...	1-11-18	11-9-24	2-10-34	Prome ...	Prome "A" Sub-Circle.
5	Saw Tah Peh Loo (E) * ...	3-9-10	1-3-24	8-2-11	Myaungmya	Karen Schools, Myaungmya "A" Sub-circle.
6	Saw Cushing Myatway (E), B.A. §	18-10-21	1-3-24	1-4-33	Toungoo ...	Karen Schools, Toungoo District.
7	*Saw Maung Gyaw* (E) * ...	10-10-05	1-3-24	...	...	Lv. 2 mos. 27 days, 16-10-34, (M.C.).
8	Tan Po Mya (E)* ...	16-5-10	1-3-24	1-6-32	Toungoo ...	Toungoo "A" Sub-circle.

* Passed Secondary Grade Teachers' Test. § Passed Higher Grade Teachers' Test.

Digitized by Google

PART XXI.—EDUCATION DEPARTMENT—*continued.*

No.	Name.	Date of appointment to Government Service.	Date of promotion to present scale.	Date of appointment to present charge.	Station.	Remarks.
	DEPUTY INSPECTORS OF SCHOOLS—*continued.*					
	Ninety-one appointments in the S.E.S. on Rs. 175—5—225—10—275—*continued.*					
9	U Po Chit (E2), B.A.* ...	25-7-20	1-3-24	4-3-32	Insein ...	Insein Sub-circle.
10	*U Shein Whet*, B.A.* (CKc.) (Mr.) (Li).	5-11-19	1-3-24	...	...	Offg. A.I.S., Mandalay Circle.
11	U Ba Tun (E1) A.T.M.* ...	20-8-10	1-3-24	11-10-29	Pegu ...	Pegu "A" Sub-circle.
12	U Tha E (E)*	1-12-06	1-3-24	23-1-28	Tharrawaddy	Karen Schools, Tharrawaddy and Prome.
13	*Saw Po Cho* (E)*	3-12-07	1-3-24	...	...	Lv. 4 mos., 12-1-35.
14	U San Thu (E)*	15-5-08	1-3-25	21-9-33	Mônywa ...	Lower Chindwin "A" Sub-circle.
15	U Win (E)*	30-9-12	1-3-24	5-7-16	Myinmu ...	Sagaing "B" Sub-circle.
16	*U Thaung* (E)*	1-4-03	1-3-24	...	...	Lv. 1 yr. 11 mos., 1-12-34, (P.R.).
17	*Tinnevelly Arunachellam Sankara* (B).	26-5-05	1-3-24	...	...	Drawing, Burma. (Lv. 4 mos., 4-12-34).

Digitized by Google

18	*U Kyin* (E) *, B.A.	4-12-12	1-3-25	...	...	Offg. Asst. Inspr. of Schools, Irrawaddy Circle.
19	U Po Myit (E2) §	15-6-12	1-3-24	19-5-34	Myaungmya	Myaungmya Sub-circle.
20	*U Su* (E)*	14-9-06	1-3-24	...	...	Lv. 6 mos., 1-11-34, (M.C.).
21	U Thein Pe (E)*	7-6-10	1-3-24	16-12-32	Allanmyo ...	Thayetmyo "B" Sub-circle.
22	*U Ba Si* (E)	...	...	...	...	Offg. in the B.E.S. II.
23	U Ba Kan (E)*	6-9-12	1-3-24	17-6-31	Bassein ...	Bassein "A" Sub-circle.
24	U Ba Lwin (E), A.T.M.* ...	1-6-11	1-3-24	1-4-32	Rangoon ...	Rangoon Town Sub-circle.
25	Saw Hoke San, B.A. * ...	12-8-20	1-3-24	25-5-31	Pyu ...	Toungoo "B" Sub-circle. (On probn.)
26	U Zin (E)*	14-5-06	1-3-24	1-6-34	Katha ...	Katha "A" Sub-circle.
27	U Tha Kyaw (E), B.A.* ...	20-6-21	1-3-25	1-10-34	Moulmein ...	Amherst "B" Sub-circle.
28	Mohamed Assadulla (B) * ...	2-12-12	1-3-24	31-1-34	Akyab ...	Arakan Sub-circle.
29	U Chit E (E)*	2-8-09	1-3-24	8-6-33	Magwe ...	Magwe "A" Sub-circle.
30	Saw Tun Ne (E)*	23-9-17	1-3-24	14-11-26	Henzada ...	Henzada "B" Sub-circle.
31	U Saw Hla (E) §	1-10-16	1-3-24	1-7-29	Mawlaik ...	Upper Chindwin Sub-circle.
32	U Ba Thaung (E)*	17-11-21	1-3-24	30-1-33	Gangaw ...	Pakôkku "C" Sub-circle.

* Passed Secondary Grade Teachers' Test. § Passed Higher Grade Teachers' Test.

Digitized by Google

PART XXI.—EDUCATION DEPARTMENT—*continued.*

No.	Name.	Date of appointment to Government Service.	Date of promotion to present scale.	Date of appointment to present charge.	Station.	Remarks.
	DEPUTY INSPECTORS OF SCHOOLS—*continued.*					
	Ninety-one appointments in the S.E.S. on Rs. 175—5—225—10—275—*continued.*					
33	U Saw Be (E)*	24-2-22	1-3-24	16-6-30	Rangoon ...	Karen Schools, Insein and Hanthawaddy Districts.
34	U Lay Maung (E), B.A.* ...	1-10-22	1-3-24	6-10-29	Mandalay ...	Mandalay "B" Sub-circle.
35	U Po Thaw (E), B.A. ...	4-3-23	1-3-24	15-12-28	Taunggyi ...	S.S.S. "A" Sub-circle.
36	U Maung Maung (E2)* ...	11-8-09	1-3-24	22-12-33	Mandalay ...	Mandalay Town Sub-circle.
37	U San Mya (E)*	23-11-23	1-3-25	8-12-28	Kyaiklat ...	Pyapôn "B" Sub-circle.
38	U Sein Thwe (E) (Ckc.)* ...	1-9-12	1-3-24	16-10-26	Bhamo ...	Bhamo Sub-circle.
39	B. S. Mani, M.A. §	10-3-24	1-3-24	10-3-24	Rangoon ...	Tamil Schools, Burma.
40	W. Kyin Pu (E), B.A.* ...	17-8-24	17-8-24	13-5-31	Rangoon ...	Hanthawaddy "B" Sub-circle.
41	Saw Ba Tun Tin (E), B.A.* ...	25-8-24	25-8-24	...	Thatôn ...	Karen Schools.

Digitized by Google

42	U Kyaw Zan Hla (E)* ...	1-6-15	2-1-25	1-6-32	Ramree ...	Ramree Sub-circle.
43	*U Ba Than* (E)*	1-6-14	4-1-26	...	...	On Foreign Service under University College, Rangoon.
44	Saw Tha Byu (E) B.A.* ...	20-5-26	20-5-26	20-5-26	Myingyan ...	Myingyan "A" Sub-circle.
45	U Kyaw Nyun (E), B.A.* ...	14-8-16	1-4-27	1-7-31	Thayetmyo	Thayetmyo "A" Sub-circle.
46	U Kyaw Aung Pyu (E)* ...	27-6-10	1-6-27	1-6-27	Pakôkku ...	Pakôkku "B" Sub-circle.
47	U Rai Kyaw Aung (E), B.A.* ...	4-6-27	4-6-27	5-5-32	Sandoway ...	Sandoway Sub-circle.
48	U Toke (E)*	24-8-20	1-3-27	17-10-30	Papun ...	Karen Schools, Salween Sub-circle.
49	*U Maung* I (E)*	18-6-01	1-3-27	...	...	Lv. 4 mos., 3-10-34, (P.R).
50	Saw Tauk (E), B.A.* ...	12-8-27	12-8-27	13-3-33	Henzada ...	Henzada "A" Karen Sub-circle.
51	*U Hla Tin* (E), B.A.* ...	10-9-27	10-9-27	...	...	Lv. 3 mos. 7 days, 3-1-35.
52	*U Scin Bwin* (E), B.Ag.* ...	4-4-29	4-4-29	...	...	Lv. 4 mos., 2-1-35.
53	U San Tun Aung, (E), B.A.* ...	1-4-29	1-4-29	1-4-29	Gyobingauk	Tharrawaddy "C" Sub-circle.
54	R. Tamlatoo, B.A., D.T. ...	1-4-29	1-4-29	4-2-31	Kyônpyaw ...	Karen Schools.
55	Saw Gilbert Krasu, B.Sc.* ...	1-4-29	1-4-29	6-9-33	Wakèma ...	Karen Schools.

* Passed Secondary Grade Teachers' Test. § Passed Higher Grade Teachers' Test.

Digitized by Google

PART XXI.—EDUCATION DEPARTMENT—*continued.*

No.	Name.	Date of appointment to Government Service.	Date of promotion to present scale.	Date of appointment to present charge.	Station.	Remarks.
	DEPUTY INSPECTORS OF SCHOOLS—*concluded.*					
	Ninety-one appointments in the S.E.S. on Rs. 175—225—10—5—275—*concluded.*					
56	U Tha Han (E), B.A., D.T. ...	19-3-20	1-4-29	1-4-29	Shwebo ...	Shwebo "A" Sub-circle.
57	U Sein (E3)*	6-7-15	19-6-26	20-6-30	Kyauksè ...	Kyauksè Sub-circle.
58	U Maung Maung (E3) § ...	1-6-29	1-6-29	1-6-29	Sagaing ...	Sagaing "A" Sub-circle.
59	*U Po Thwai* (E), B.A.* ...	1-6-16	1-1-30	...	...	Lv. 23 mos., 1-6-33.
60	U Kyaw Zwa (E) §	1-6-14	1-5-30	1-6-31	Henzada ...	Henzada "A" Circle.
61	U Thein Hlaing (E), B.A. ...	1-6-28	10-5-30	10-5-30	Kanbalu ...	Shwebo "B" Sub-circle. (On probn.).
62	U Tun Thike (E), B.A., D.T. ...	11-6-28	23-5-30	23-5-30	Kyaukpadaung	Myingyan "B" Sub-circle.
63	U Myat Tun (E)*	1-8-13	16-6-30	16-6-30	Moulmein ...	Môn Schools, Amherst and Thatôn Districts.
64	Saw H. Tha Mwe (E), B.A.* ...	1-4-30	1-4-30	1-4-33	Nyaunglebin	Karen and Burmese Schools, Pegu District.
65	U Myat Pyu (E), B.A.* ...	18-6-30	18-6-30	18-8-30	Mogôk ...	Katha "B" Sub-circle.
66	U Po Hla (E) **	1-3-30	15-5-29	1-4-30	Lashio ...	N.S.S. Sub-circle.
67	U Nge (E) *	1-8-06	1-4-33	1-5-31	Yamèthin ...	Yamèthin "A" Sub-circle.
68	U Ba Thin, B.A., D.T. ...	1-6-17	15-5-31	15-5-31	Tavoy ...	Tavoy Sub-circle.

Digitized by Google

69	U Tin Aung, B.A.*	20-5-31	20-5-31	20-5-31	Moulmein ...	Amherst "A" Sub-circle.
70	U Thein Maung, B.A. ...	1-5-31	1-5-31	1-5-31	Yandoon ...	Maubin "B" Sub-circle (On probn.)
71	*U Ba Maung* (E), B.SC., D.T. ...	1-6-28	1-5-31	...	...	Lv. 7 mos., 21-7-34.
72	U Ba Shin (E), B.A.* ...	15-5-31	15-5-31	15-5-31	Akyab ...	Akyab "A" Sub-circle.
73	U Thin, B.SC.*	8-6-31	8-6-31	8-6-31	Mergui ..	Karen Schools, Tavoy and Mergui Districts.
74	U Tun Hlaing (E)*	13-9-20	1-7-31	15-2-33	Meiktila ...	Meiktila "A" Sub-circle.
75	U Thant Gyi, B.A.*	1-6-31	1-6-32	1-6-33	Pa-an ...	Thatôn "B" Circle.
76	U Nyun, M.A.	1-6-32	1-6-32	1-6-32	Rangoon ...	Hanthawaddy "A" Sub-circle (Offg.)
77	U Htin Gyaw, B.A.* ...	1-7-19	2-5-32	2-5-32	Letpadan ...	Tharrawaddy "A" Sub-circle.
78	U Khin Maung Latt, B.A.* ...	1-6-32	1-6-32	1-6-32	Pyinmana ...	Yamèthin "B" Sub-circle (Offg.)
79	U Ba Han, B.A.*	1-6-32	1-6-32	1-6-32	Taungdwingyi	Magwe "B" Sub-circle (Offg.)
80	Khun Naung, B.SC.	1-7-32	1-7-32	1-7-32	Myitkyina ...	Kachin Schools in the Myitkyina and Katha Districts (offg.)
81	U Ba Ohn (E), B.SC. ...	...	11-9-33	11-9-33	Pakôkku ...	Pakôkku "A" Sub-circle. Offg. (On probn.)
82	U Kyaw Min, B.A.*	20-5-33	20-5-33	20-5-33	Akyab ...	Akyab "B" Sub-circle (Offg.)
83	U Paw Nyun, B.SC.	1-6-33	1-6-33	5-5-34	Mônywa ...	Lower Chindwin "B" Sub-circle (Offg.)
84	Md. Haroon, B.A.*	2-1-34	2-1-34	2-1-34	Rangoon ...	Mahomedan Schools, Lower Burma Sub-circle. (Offg.)
85	L. San Tay, B.A.*	11-7-22	1-6-34	1-6-34	Myitkyina ...	Myitkyina Sub-circle. (On probn.)
86	U Ba Pe, B.A.	1-6-28	1-5-34	1-5-34	Maubin ...	Maubin "A" Sub-circle. (On probn.)
87 to 92	*Vacant.*					

* Passed Secondary Grade Teachers' Test. § Passed Higher Grade Teachers' Test. ** Passed Primary Grade Teachers' Test.

Digitized by Google

PART XXI.—EDUCATION DEPARTMENT—*continued.*

No.	Name.	Date of appointment to Government Service.	Date of promotion to present scale.	Date of appointment to present charge.	Station.	Remarks.
	OFFICIATING DEPUTY INSPECTORS OF SCHOOLS.					
...	U Tha	...	...	...	Myanaung ...	Henzada "C" Sub-circle.
...	Tan Soon Lyan, B.A. ...	...	...	1-6-33	Mergui ...	Mergui Sub-circle.
...	U Kha, B.A.	...	...	1-4-33	Paungdè ...	Prome "B" Sub-circle.
...	U Ba Thwin, B.A.	...	...	5-34	Pegu ...	Pegu "B" Sub-circle.
...	U Aye Choe, B.A.	...	...	1-4-34	Taungtha ...	Myingyan "C" Sub-circle.
...	U Tin Nyun, B.A.	...	...	...	Thazi ...	Meiktila "B" Sub-circle.
...	U Ba Lay, B.A.	...	...	...	Pyapôn ...	Pyapôn "A" Sub-circle.
...	U Po Lwin	...	...	...	Minbu.	
...	A. H. M. Abdul Ghaffar, B.A. ...	...	...	1-11-34	Mandalay ...	Mahomedan Schools.
...	Saw Pe Hla Aung, B.A. ...	...	...	13-11-34	Bassein ...	Karen Schools.
...	U Sein Win, M.A.	...	...	8-11-34	Mandalay ...	Mandalay "A" Sub-circle.
...	U San Thein, B.SC. ...	...	...	1-12-34	Budalin ...	Lower Chindwin "C" Sub-circle.
...	U Ba Win	...	...	4-12-34	Rangoon ...	Drawing, Burma.
...	U Ba Chan, B.SC.	...	...	2-1-35	Kyaukpyu ...	
...	U Aye Maung, B.A.	...	...	3-1-35	Bassein ...	Bassein "B" Sub-circle.
	One appointment on temporary scale of Rs. 125—5—175.					
1	U Martin (E) §	25-7-14	1-3-24	10-1-31	Henzada ...	Henzada "B" Karen Sub-circle.
	DEPUTY INSPECTRESSES OF SCHOOLS.					
	Six appointments in the S.E.S. on Rs. 175—5—225—10—275.					
1	Daw Mya Yin (E), B.A. ...	1-10-24	1-10-24	1-10-24	Moulmein.	
2	Daw Mya Shwe (E) ...	1-10-24	1-10-24	4-5-33	Rangoon.	
3	Daw Mi Mi (E)	1-1-10	11-6-27	1-6-28	Sagaing.	
4	Daw Yi (E)	1-6-28	1-6-28	8-12-34	Mandalay.	
5	Daw Thein Yin (E) ...	1-6-28	1-6-28	1-6-28	Magwe.	
6	*Naw Katie Kaing*	1-6-29	1-6-29	...	...	Lv. 1 yr., 6-6-34, (M C.)
...	Daw Saw Yin ...	...	...	14-6-34	Bassein ...	Offg.

Digitized by Google

No.	Name.	Date of appointment to Govt. Service.	Date of promotion to present scale.	Date of appointment to present charge.	Station.	Remarks.
	HEADMASTERS OF HIGH SCHOOLS IN THE S.E.S.					
1	U Nyi Sein (E), B.Sc. (*Cal.*), S.E.S. ...	14-9-20	2-6-24	2-6-24	Maubin ...	Headmaster, Govt. High School, Maubin.
2	U Po Han (E), B.A., S.E.S.	1-6-15	24-12-24	1-12-34	Thatôn ...	Headmaster, Govt. High School, Thatôn.
3	U Tun Aung (E), B.A., S.E.S.	1-6-22	1-6-25	1-6-25	Myingyan ...	Headmaster, Govt. High School, Myingyan.
4	Victor J. Maurice, B.A., S.E.S.	5-8-15	1-6-27	1-6-27	Myaungmya	Headmaster, Govt. High School, Myaungmya.
5	James Gregory Simon, B.A., S.E.S. ...	1-6-23	9-6-27	9-6-27	Magwe ...	Headmaster, Govt. High School, Magwe.
6	T. Poo Thein (E), B.A., S.E.S.	8-12-15	1-6-28	1-6-29	Paungdè ..	Headmaster, Govt. High School, Paungdè.
7	U John Maung Khin, B.A., S.E.S. ...	30-10-16	1-6-29	1-6-29	Tavoy ...	Headmaster, Govt. High School, Tavoy.
8	U Ba Tun, B.A., S.E.S.	1-4-17	1-6-29	1-6-33	Minbu ...	Headmaster, Govt. High School, Minbu.
9	H. P. R. Chowdhury, M.A., S.E.S. ...	1-6-28	1-6-29	1-6-29	Myitkyina ...	Headmaster, Govt. High School, Myitkyina.

Digitized by Google

PART XXI.—EDUCATION DEPARTMENT—*continued.*

No.	Name.	Date of appointment to Govt. Service.	Date of promotion to present scale.	Date of appointment to present charge.	Station.	Remarks.
	HEADMASTERS OF HIGH SCHOOLS IN THE S.E.S.—*concluded.*					
...	F. S. Joseph, B.A.	...	...	...	Mergui ...	Offg. Headmaster, Govt. High School, Mergui.
...	Lao Htin Aing, B.A. (Hons.), S.E.S. ...	1-5-30	1-5-30	1-5-30	Taungdwingyi	Offg. Headmaster, Govt. High School, Taungdwingyi.
...	E. S. Dawson, M.A., S.E.S.	1-6-32	5-7-22	29-10-32	Yamèthin ...	Offg. Headmaster, Govt. High School, Yamèthin.

Digitized by Google

THE UNIVERSITY COUNCIL.

Chancellor.

1. His Excellency Sir Hugh Lansdown Stephenson, K.C.S.I., K.C.I.E., 23rd December 1932.

Pro-Chancellor.

2. The Hon'ble Dr. Ba Maw, *Bar.-at-Law*, Minister for Education, Local Government and Public Health, Government of Burma, 9th April 1934.

Vice-Chancellor.

3. * † U Set, B.A., 11th May 1932.

Ex-Officio [Section 11 (1) (*c*) (*d*) and (*e*)].

4. * † J. M. Symns, M.A., I.E.S., Director of Public Instruction, Burma, 11th January 1933.
5. *Vacant.*
6. The Right Revd. F. Provost, D.D., Roman Catholic Bishop at Rangoon, 10th April 1931.

Six Representatives of religious societies or other bodies engaged in Educational work appointed by the Chancellor [Section 11 (1) (*f*)].

7. Rev. J. Mervyn Young, General Superintendent, Wesleyan Mission, Mandalay, 2nd April 1933.
8. Ebrahim Mohamed Patail, *Barrister-at-Law*, 3rd November 1933.
9. Dr. R. S. Dugal, 18th April 1932.
10. † W. St. John, B.D., Ph.D., 1st June 1933.
11. Lieut.-Col. U Ba Ket, B.Sc. (*Lond.*), M.B.C.M. (*Edin.*), F.R.I.P.H. (*Eng.*), I.M.S. (retired), 3rd November 1933.
12. Li Ah Lye, 10th July 1934.

Ex-Officio [Section 11 (1) (*g*)].

13. *† Principal D. J Sloss, C.B.E., M.A. (*Liv.*), I.E.S., 8th August 1923.
14. *† Principal G. S. Jury, M.A., 11th June 1934
15. *† Principal G. F. Clark, M.A., Ph.D., I.E.S., 1st October 1930.
16. *† Principal R. V. Morrison, I.M.S., 25th March 1933.

Ten members of the Senate elected by the Senate [Section 11 (1) (*h*)].

17. * Professor F. Webster, M.C., M. Eng., A.M.I.C.E., 29th July 1933.
18. * L. J. Goldsworthy, M.A., B.Sc., I.E.S., 14th January 1933.
19. * Professor L. G. Owen, M.A., I.E.S., 13th December 1933.
20. * Professor C. G. Beasley, M.A., F.R.G.S., 16th September 1933.
21. * Professor F. W. W. Rhodes, M.A., 21st July 1934.
22. * Professor A. Brookes, M.A., I.F.S., 29th July 1933.
23. * Professor D. H. Peacock, M.A., D.Sc., F.I.C., F.C.S., I.E.S., 21st July 1934.
24. * Professor A. Eggar, M.A., *Barrister-at-Law*, 16th September 1933.
25. * Professor M. L. Treston, F.R.C.S., I.M.S., 21st July 1934.
26. * Miss M. E. Scott, M.B.E., M.A., B.Ed., I.E.S., 3rd November 1934.

Nine registered graduates of the University elected by themselves from among themselves. [Section 11 (1) (*i*).]

27. U Ba Han, M.A., Ph.D., *Barrister-at-Law*, 16th September 1933.
28. U Thein Maung, B.A., M.M.F., 23rd April 1932.
29. † U Tha Tun, B.Sc., A.R.I.B.A., 23rd April 1932.
30. U Htin Aung, B.A., Ph.D., *Barrister-at-Law*, 2nd December 1933.
31. * U Tun Pe, T.P.S., M.A., B.L., M.R.A.S., M.L.C., 2nd December 1933.
32. * Professor Pe Maung Tin, M.A., B.Litt., I.E.S., 2nd December 1933.
33. U Tun Aung, B.A., B.L., M.L.C., 2nd December 1933.
34. † The Hon'ble Sir Maung Ba, K.S.M., 2nd December 1933.
35. U Ba Lwin, B.A., 14th March 1934.

---

* Member of the Senate. † Member of the Executive Committee of the Council.

Digitized by Google

THE UNIVERSITY COUNCIL—*concluded.*

Two members nominated by the Thathanabaing [Section 11 (1) (*j*)].

36. U Tha Gywe, *Barrister-at-Law*, Mandalay, 19th January 1934.
37. U Tha Kyaw, *Barrister-at-Law*, Mandalay, 5th December 1932.

Twelve members elected by the following bodies [Section 11 (1) (*k*) & (*l*)].

38. The Rangoon Bar Library Association.—N. M. Cowasjee M.A., *Barrister-at-Law*, 16th February 1933.
39. The Burma Medical Council.—Col. C. A. Gill, K.H.S., I.M.S., 12th August 1932.
40. The Burma Chamber of Commerce.—H. B. Prior, M.A., 2nd December 1932.
41. † The Burmese Chamber of Commerce.—U Thein Maung, B.A., LL.B., *Barrister-at-Law*, 1st January 1932.
42. The Rangoon Trades Association.—H. W. Smith, B.SC., M.A., Superintendent, A.B.M. Press, Rangoon, 13th August 1934.
43. The Municipal Corporation of the City of Rangoon.—U Htoon May, 1st January 1932.
44. M. M. Ohn Ghine, M.L.C., 1st January 1932.
45. U Kyaw Zan, 1st January 1932.
46. The Municipal Committee of Mandalay.—N. H. Hirjee, B.A., B.L., 28th April 1932.
47. The Municipal Committee of Moulmein.—U Chit Swe, M.A., *Barrister-at-Law*, 1st January 1934.
48. The Municipal Committee of Akyab.—M. Yassim, B.A., B.L., 1st January 1934.
49. The Municipal Committee of Bassein.—H. Subramanyam, M.A., LL.B., 1st January 1934.

Ten members elected by the non-official members of the Burma Legislative Council. [Section 11 (1) (*m*).]

50. U So Nyun, *Barrister-at-Law*, M.L.C., 22nd February 1933.
51. U Saw, M.L.C., 10th August 1934.
52. E. P. Pillay, 17, 35th Street, Rangoon, 9th August 1932.
53. U Ba U, 9th August 1932.
54. † U Aye, *Barrister-at-Law*, 113, Pagoda Rd., Rangoon, 9th August 1932.
55. U Kun, *Barrister-at-Law*, 23rd February 1934.
56. Ganga Singh, M.L.C., 23rd February 1934.
57. M. M. Rafi, *Barrister-at-Law*, M.L.C., 10th August 1934.
58. U San Shwe Bu, M.L.C., 23rd February 1934.
59. U Ba Chaw, M.L.C., 23rd February 1934.

Ten members appointed by the Chancellor [Section 11 (1) (*n*)].

60. † Sir Joseph Augustus Maung Gyi, *Barrister-at-Law*, 23rd January 1934.
61. U Kyaw Dun, K.S.M., M.A., 13th June 1932.
62. U Ba Kin, K.S.M., T.D.M., M.R.A.S., 13th June 1932.
63. U Hla Bu, K.S.M., A.T.M., B.A., 13th June 1932.
64. O. H. Teulon, A.M.I.C.E., Chief Engineer, Public Works Department, Buildings and Roads Branch, 10th July 1933.
65. E. A. Nuttall, Agent, Imperial Bank of India, Rangoon, 5th August 1932.
66. G. Clarke, Assoc. M.INST.C.E., Offg. Chief Engineer, Irrigation Branch, Public Works Department, 4th October 1934.
67. H. A. M. Dawood, 1st November 1934.
68. Sao Kin Maung, K.S.M., *Sawbwa* of Momeik, 30th July 1934.
69. * The Hon'ble Mr. Justice Mya Bu, 16th October 1934.

THE SENATE.

Vice-Chancellor.

1. †§‡ U Set, B.A., 11th May 1932

---

* Member of the Senate.
† Member of the Executive Committee of the Council.
‡ Member of the Council.
§ Member of the Standing Committee of the Senate.

Digitized by Google

THE SENATE—*continued.*

[*Under* Section 14 (1) (*b*) (*c*) (*d*) (*Ex-officio*).]

2. †§‡ J. M. Symns, M.A., I.E.S., Director of Public Instruction, Burma, 11th January 1933.
3. †§‡ Principal D. J. Sloss, C.B.E., M.A. (*Liv.*), I.E.S., 8th August 1923.
4. †§‡ Principal G S. Jury, M.A., 11th June 1934.
5. †§‡ Principal G. F. Clark, M.A., Ph.D., I.E.S., 1st October 1930.
6. †§‡ Principal Lt.-Col. R. V. Morrison, I.M.S. 25th March 1933.
7. Professor L. G. Owen, M.A. (*Oxon.*), I.E.S., 1st December 1920.
8. Professor W. C. Quayle, M.A., B.Sc., (Offg.), 31st August 1934.
9. Professor A. Brookes, M.A., I.E.S., 3rd August 1934.
10. ‡ Professor D. H. Peacock, M.A. (*Cantab.*), D.Sc. (*Lond.*), F.I.C., F.C.S., I.E.S., 24th October 1922.
11. ‡ Professor A. Eggar, M.A. (*Cantab.*), *Barrister-at-Law*, 23rd January 1923.
12. Professor F. J. Meggitt, M.Sc., Ph.D. (*Birm.*), F.Z.S., I.E.S., 5th February 1923.
13. ‡ Professor A. L. Sheppard, M.B., F.R.C.S.E., I.M.S., 15th June 1934.
14. ‡ Professor W. G. Fraser, M.A. (*Aber.*), I.E.S., 25th June 1926 (On leave.)
15. Professor A. L. G. Mackay, M.A., B.Litt., 5th November 1931.
16. Professor F. Webster, M.C.M. (*Eng.*), A.M.I.C.E., 1st April 1932.
17. ‡§ Professor Pe Maung Tin, M.A. (*Cal.*), B.Litt. (*Oxon.*), I.E.S., 1st September 1924.
18. § Professor M. L. Treston, F.R.C.S., G.C.O.G., I.M.S., 22nd April 1931.
19. § Professor R. V. Morrison, M.D., F.R.C.P. (*Edin.*), I.M.S., 1st April 1926 (Principal, Medical College, Rangoon).
20. Professor R. H. Malone, M.D., I.M.S., 25th January 1932.
21. Professor C. G. Beasley, M.A. (*Lond.*), 5th February 1931. (On leave.)
22. ‡ Professor W St. John, B.D., Ph.D., 1st January 1930.
23. Professer J. H. Barrett, M.R.C.P.E., D.M.R.E., L.M., L.R.C.P. & S., I.M.S., 22nd November 1933.

[*Under* Section 14 (1) (*e*).]

Three members of the Council who are not engaged in teaching or are not members of the Executive Committee.

24. ‡ U So Nyun, *Barrister-at-Law*, M.L.C., 25th April 1932.
25. ‡ Lt.-Col. U Ba Ket, B.Sc., M.B.C.M., F.R.I.P.H., I.M.S. (*Retd.*), 16th January 1934.
26. ‡ The Hon'ble Mr. Justice Mya Bu, 25th April 1932.

[Section 14 (1) (*f*).]

Not less than ten Lecturers in Constituent Colleges appointed by the Chancellor.

27. Miss H. K. Hunt, M.A. (*Dennison*), 1st December 1932.
28. P. G. Gopalakrishna Iyer, M.A., 17th November 1934.
29. Ahmed Cassim, B.A. (*Cal.*), 1st December 1932.
30. ‡ U Tun Pe, T.P.S., M.A., B.L., M.R.A.S., M.L.C., 27th January 1933.
31. J. C. Bilimoria, B.A., *Barrister-at-Law*, 12th November 1933.
32. G. E. Gates, M.A. (*Harvard*), 20th December 1934. (On leave.)
33. L. Htin Si, M.A. (*Cal.*), 20th December 1934.
34. ‡ Miss M. E. Scott, M.A., B.Edn. (*Edin.*), I.E.S., 1st December 1932.
35. ‡ L. J. Goldsworthy, M.A. (*Oxon.*), B.Sc., I.E.S., 1st December 1932.
36. A. J. Gould, B.Sc., I.E.S., 1st December 1932.
37. Miss M. E. Shivers, M.A. (*Columbia*), 1st December 1932 (On leave.)

---

† Member of the Executive Committee of the Council.

‡ Member of the Council.

§ Member of the Standing Committee of the Senate.

Digitized by Google

THE SENATE—*concluded.*

38. U Ka, M.A. (*Ran.*), 1st December 1932.
39. R. Venkateswaran, M.A., Ph.D. (*Lon.*), 27th January 1933.
40. A. D. Marshall, M.A., 22nd September 1933. Principal, Intermediate College, Mandalay.
41. S. H. Rickard, B.A., 13th June 1934.
42. F. W. W. Rhodes, M.A., 11th January 1933 (offg. Professor of English).
43. B. R. Pearn, M.A., 11th January 1933. (Registrar, University of Rangoon.)
44. J. R. Andrus, B.A., M.A., 14th August 1933. (On leave.)
45. R. P. Chowdhury, M.A., P.R.S., 14th August 1933.
46. D. O. Smith, B.A., B.Sc., 14th August 1933.
47. J. A. Carpenter, M.C., M.A., F.I.C., M.Inst., P.T., 22nd October 1933.
48. E. G. Lewis, B.Sc., 22nd October 1933. (On leave.)
49. U Ba, B.A., B.Ed., 18th December 1931.
50. C. C. Scherling, M.A., 11th July 1932.
51. U Po Tha, M.Sc., 19th June 1933.
52. J. Kan Gyi, M.A., 11th December 1933.
53. W. C. Quayle, M.A., B.Sc., 18th January 1934. (Offg. Professor of Physics.)

Digitized by Google

LIST OF MEMBERS OF THE GOVERNING BODY OF UNIVERSITY COLLEGE, RANGOON.

No.	Name.	Designation.	Date of appointment.
		PRESIDENT.	
1	U Set, B.A.*	Vice-Chancellor, University of Rangoon ...	11-5-32
		VICE-PRESIDENT.	
2	J. M. Symns, M.A., I.E.S.* ...	Director of Public Instruction.	
		MEMBERS.	
3	G. H. Luce, M.A., I.E.S.† ...	Offg. Principal, University College, Rangoon	
4	F. Webster, M.C, M.Enng., A.M.I.C.E.*	Head of the Engineering Department, University College.	
		(*Appointed by the Local Government.*)	
5	The Hon'ble Sir Maung Ba, K.S.M.	Member of the Executive Council of the Governor of Burma.	18-12-31
6	U Thein Maung, M.A., LL.B., *Barrister-at-Law.*	.....	9-5-34
7	U Ba Pe, B.A., M.L.C. ...	.....	2-10-33
8	Capt. R. B. Rushall, M B.E. ...	Corporation of Rangoon	9-2-34
		(*Nominated by the Council of the University.*)	
9	U So Nyun, M.A., *Barrister-at-law*, M.L.C.	.....	1-10-34
10	U Ba Lwin, B.A., F.R.G.S. ...	.....	23-7-34
		(*Nominated by the Senate of the University.*)	
11	U Pe Maung Tin, M.A., B. Litt., I.E.S.	Professor, Oriental Studies Department, University College, Rangoon.	19-6-33
		(*Nominated by the Principal, University College.*)	
12	A. Brookes, M.A , I.E.S. ...	Offg. Professor of History, University College, Rangoon.	17-8-33
		(*Nominated by the Council of University College.*)	
13	D. H. Peacock, M.A., D.SC., F.I.C., F.C.S., I.E.S.	Professor of Chemistry, University College, Rangoon.	21-6-32
		(*Nominated by the Governing Body of the Medical College.*)	
14	Major R. H. Malone, M.D., I.M.S.	Professor of Pathology, Medical College, Rangoon.	25-3-33

* *Ex-officio* Members. † Executive Member.

Digitized by Google

MEMBERS OF THE BOARD OF MANAGEMENT OF THE INTERMEDIATE COLLEGE, MANDALAY.

No.	Name.	Designation.	Date of appointment.
1	U Zaw Pe, C.I.E., B.A., I.E.S., (Retd.)	Chairman, Board of Management, Intermediate College, Mandalay.	27-10-33
		Members Ex-officio.	
2	A. D. Marshall, M.A. (*Oxon.*)	Executive Member, Principal and Lecturer in English and History, Intermediate College, Mandalay.	27-10-30
3	U Ba Yoke, B.A., B.E.S. ...	Inspector of Schools, Mandalay ...	...
		Member nominated by the Commissioner, Mandalay Division.	
4	U Maung Maung Bya, C.I.E., M.B.E., A.T.M.	Retired Assistant Registrar of Co-operative Societies, Burma.	27-10-33
		Member appointed by the University.	
5	G. H. Luce, M.A., I.E.S. ...	Lecturer, University College, Rangoon ...	7-8-33
		Member nominated by the Principal.	
6	U Hla Phaw Oo, M.A. ...	Lecturer in Mathematics, Intermediate College, Mandalay.	27-10-33

Digitized by Google

LIST OF MEMBERS OF THE GOVERNING BODY OF THE MEDICAL COLLEGE, RANGOON.

No.	Name.	Designation.	Date of appointment.
		PRESIDENT.	
1	U Set, B.A.	Vice-Chancellor, University of Rangoon ...	11-5-32
		VICE-PRESIDENT.	
2	Colonel C. A. Gill, K.H.S., C.I.E., M.R.C.P. (Lond.), D.P.H., D.T.M. & H. (Lond.), I.M.S.	Inspector-General of Civil Hospitals, Burma	21-7-32
		MEMBERS.	
		(*Appointed by the Local Government.*)	
3	U Ba Thin, K.S.M. ...	Retired Deputy Commissioner ...	29-8-32
4	Lt.-Col. Ba Ket, B.SC., M.B. C.M., F.R.I.P.H., I.M.S. (Retd.)	.....	17-9-33
5	Major E. Cotter, I.M.S. ...	Director of Public Health, Burma ...	13-5-34
		(*Elected by the Council of the University.*)	
6	Professor D. H. Peacock, M.A., D.SC., F.I.C., F.C.S., I.E.S.	Professor of Chemistry, University College, Rangoon	17-9-33
		(*Elected by the Senate of the University.*)	
7	Professor M. L. Treston, F.R.C.S (Eng.), F.C.O.G., I.M.S.	Professor of Obstetrics and Gynæcology, Medical College, Rangoon.	1-7-31
		EXECUTIVE MEMBER.	
8	Lt.-Col. R. V. Morrison, M.D., F.R.C.P. (Edin.), I.M.S.	Offg. Principal, Medical College, Rangoon	25-3-33
		(*Nominated by the Principal, Medical College, Rangoon.*)	
9	Professor R. H. Malone, M.D., I.M.S.	Professor of Pathology, Medical College, Rangoon.	25-5-33
		(*Elected by the Council of Medical College.*)	
10	Lt.-Col. A. L. Sheppard, F.R.C.S. (Edin.), I.M.S.	Professor of Surgery, Medical College, Rangoon.	15-6-34

Digitized by Google

MEMBERS OF THE BOARD OF MANAGEMENT OF THE INTERMEDIATE COLLEGE, MANDALAY.

No.	Name.	Designation.	Date of appointment.
1	U Zaw Pe, C.I.E., B.A., I.E.S., (Retd.)	Chairman, Board of Management, Intermediate College, Mandalay.	27-10-33
		Members Ex-officio.	
2	A. D. Marshall, M.A. (*Oxon.*)	Executive Member, Principal and Lecturer in English and History, Intermediate College, Mandalay.	27-10-30
3	U Ba Yoke, B.A., B.E.S. ...	Inspector of Schools, Mandalay ...	...
		Member nominated by the Commissioner, Mandalay Division.	
4	U Maung Maung Bya, C.I.E., M.B.E., A.T.M.	Retired Assistant Registrar of Co-operative Societies, Burma.	27-10-33
		Member appointed by the University.	
5	G. H. Luce, M.A., I.E.S. ...	Lecturer, University College, Rangoon ...	7-8-33
		Member nominated by the Principal.	
6	U Hla Phaw Oo, M.A. ...	Lecturer in Mathematics, Intermediate College, Mandalay.	27-10-33

Digitized by Google

LIST OF MEMBERS OF THE GOVERNING BODY OF THE MEDICAL COLLEGE, RANGOON.

No.	Name.	Designation.	Date of appointment.
		PRESIDENT.	
1	U Set, B.A.	Vice-Chancellor, University of Rangoon ...	11-5-32
		VICE-PRESIDENT.	
2	Colonel C. A. Gill, K.H.S., C.I.E., M.R.C.P. (Lond.), D.P.H., D.T.M. & H. (Lond.), I.M.S.	Inspector-General of Civil Hospitals, Burma	21-7-32
		MEMBERS.	
		(*Appointed by the Local Government.*)	
3	U Ba Thin, K.S.M. ...	Retired Deputy Commissioner ...	29-8-32
4	Lt.-Col. Ba Ket, B.SC., M.B. C.M., F.R.I.P.H., I.M.S. (Retd.)	.....	17-9-33
5	Major E. Cotter, I.M.S. ...	Director of Public Health, Burma ...	13-5-34
		(*Elected by the Council of the University.*)	
6	Professor D. H. Peacock, M.A., D.SC., F.I.C., F.C.S., I.E.S.	Professor of Chemistry, University College, Rangoon	17-9-33
		(*Elected by the Senate of the University.*)	
7	Professor M. L. Treston, F.R.C.S (Eng.), F.C.O.G., I.M.S.	Professor of Obstetrics and Gynæcology, Medical College, Rangoon.	1-7-31
		EXECUTIVE MEMBER.	
8	Lt.-Col. R. V. Morrison, M.D., F.R.C.P. (Edin.), I.M.S.	Offg. Principal, Medical College, Rangoon	25-3-33
		(*Nominated by the Principal, Medical College, Rangoon.*)	
9	Professor R. H. Malone, M.D., I.M.S.	Professor of Pathology, Medical College, Rangoon.	25-5-33
		(*Elected by the Council of Medical College.*)	
10	Lt.-Col. A. L. Sheppard, F.R.C.S. (Edin.), I.M.S.	Professor of Surgery, Medical College, Rangoon.	15-6-34

Digitized by Google

LIST OF MEMBERS OF THE GOVERNING BODY OF THE TRAINING COLLEGE FOR TEACHERS, RANGOON UNIVERSITY.

No.	Name.	Designation.	Date of appointment.
		PRESIDENT.	
1	U Set, B.A., I.A. & A.S. ...	Vice-Chancellor, University of Rangoon ...	11-5-32
		VICE-PRESIDENT.	
2	* J. M. Symns, M.A., I.E.S.	Director of Public Instruction, Burma ...	15-11-33
		MEMBERS.	
3	† G. F. Clark, M.A., Ph.D., I.E.S	Principal, Training College for Teachers	1-10-30
		EXECUTIVE MEMBER.	
		(*Nominated by the Chancellor.*)	
4	U Maung Gyee, M.A., M.L.C., *Bar.-at-Law.*	.....	2-12-33
		(*Nominated by the Local Government.*)	
5	Dr. Daw Saw Sa, F.R.C.S.I., D.P.H.	.....	2-11-33
		(*Nominated by the Local Government.*)	
6	U Ba Han, M.A., Ph.D., *Bar.-at-Law.*	.....	2-11-33
		(*Nominated by the Governing Body of University College.*)	
7	G. H. Luce, M.A., I.E.S. ...	Principal, University College ...	23-6-34
		(*Nominated by the Governing Body of Judson College.*)	
8	Miss H. K. Hunt, M.A. ...	Lecturer, Judson College	25-6-32
		(*Nominated by the Director of Public Instruction.*)	
9	W. H. Eva, M.C., B.SC., B.E.S. (1)	Inspector of Schools, Rangoon Circle II	12-11-34

* *Ex-officio* Members. † Executive Member.

Digitized by Google

LIST OF MEMBERS OF THE GOVERNING BODY OF THE TRAINING COLLEGE FOR TEACHERS, RANGOON UNIVERSITY—*concluded.*

No.	Name.	Designation.	Date of appointment.
		(Nominated by the Principal.)	
10	Miss M. E. Scott, M.B.E., M.A., B.Ed., I.E.S.	Lecturer in Education, Training College for Teachers, Rangoon.	1-6-31
		(Elected by the Council of the University.)	
11	H. W. Smith, M.A. ...	Superintendent, A.B.M. Press ...	16-10-33
		(Elected by the Senate.)	
12	F. Webster, M.C., M. Eng., A.M.I.C.E.	Principal, Engineering College ...	16-1-34
		(Elected by the College Council.)	
13	U Ba, B.A. (Hons.), B.Ed. ...	Lecturer in History, Training College for Teachers.	17-7-34

BURMA STATE SCHOLARSHIP ADVISORY BOARD.

1	I. G. Lloyd, C.S.I., I.C.S. ...	Financial Commissioner (Reserved and Transferred Subjects)—*Ex-officio* Chairman.	
2	D. J. Sloss, M.A., C.B.E., I.E.S.	One representative of University College, Rangoon.	
3	Rev. Wallace St. John, Ph.D., B.D.	One representative of Judson College, Rangoon.	
4	J. M. Symns, M.A., I.E.S. ...	Eight gentlemen nominated by the Local Government.	
5 to 11	*Vacant.*		
		The Under Secretary to the Government of Burma, Department of Education, is the *ex-officio* Secretary but is not a Member of the Board.	

Digitized by Google

PART XXII.—ECCLESIASTICAL DEPARTMENT.

Name.	Date of first appointment.	Date of promotion to present grade or of confirmation.	Station.	Date of assumption of charge of present post.	Remarks.
BISHOP OF RANGOON.					
Pay Rs. 750—1,050.					
Vacant.					
ARCHDEACON OF RANGOON AND BISHOP'S COMMISSARY.					
The Ven'ble William Robert Park, C.I.E., O.B.E.	7-4-34	...	Rangoon ...	6-5-34	In-charge of the Rangoon Diocese, from 5-6-34.
CHAPLAINS OF THE BENGAL (RANGOON) ESTABLISHMENT.					
Pay Rs. 600—1,050.					
Senior Chaplains.					
The Ven'ble Nicol Keith Anderson ...	9-10-14 25-2-11	9-10-24	...	...	Lv. 1 yr. 9 mos. 12 days, 7-4-34.
The Ven'ble William Robert Park, C.I.E., O.B.E.	26-3-12	26-3-25	Rangoon ...	3-7-34	Chaplain, Rangoon Cantonment.
Rev. Gerald Arthur Richard Thursfield ...	18-1-17 25-3-13*	18-1-27	Rangoon ...	...	Chaplain, Rangoon Cathedral.
Rev. William Delahay	8-12-19 2-4-17†	9-12-29	...	...	Lv. 7 mos. 12 days, 3-7-34.

Digitized by Google

Rev. Arthur Oldfield Norris Lee ...	30-11-21 2-12-16*	30-11-21	Maymyo ...	28-10-32	Chaplain, Maymyo

JUNIOR CHAPLAIN.

Rev. George E. Stevenson	19-12-32 23-3-26*	...	Mingaladon	19-12-32	Chaplain, Mingaladon Cantonment.

CHAPLAIN ON PROBATION.

Rev. William Harold Spencer Higginbotham	...	...	Mandalay ...	28-6-34	Chaplain, Mandalay.

REGISTRAR OF THE DIOCESE.

E. W. Lambert, *Barrister-at-Law* ...	2-9-27	2-9-27	Rangoon ...	2-9-27	

* Service under the Additional Clergy Society.
† Date of commencement of War Service.

Digitized by Google

PART XXII.—ECCLESIASTICAL DEPARTMENT.

Name.	Date of first appointment.	Date of promotion to present grade or of confirmation.	Station.	Date of assumption of charge of present post.	Remarks.
BISHOP OF RANGOON.					
Pay Rs. 750—1,050.					
Vacant.					
ARCHDEACON OF RANGOON AND BISHOP'S COMMISSARY.					
The Ven'ble William Robert Park, C.I.E., O.B.E.	7-4-34	...	Rangoon ...	6-5-34	In-charge of the Rangoon Diocese, from 5-6-34.
CHAPLAINS OF THE BENGAL (RANGOON) ESTABLISHMENT.					
Pay Rs. 600—1,050.					
Senior Chaplains.					
The Ven'ble Nicol Keith Anderson ...	9-10-14 25-2-11	9-10-24	...	...	Lv. 1 yr. 9 mos. 12 days, 7-4-34.
The Ven'ble William Robert Park, C.I.E., O.B.E.	26-3-12	26-3-25	Rangoon ...	3-7-34	Chaplain, Rangoon Cantonment.
Rev. Gerald Arthur Richard Thursfield ...	18-1-17 25-3-13*	18-1-27	Rangoon ...	...	Chaplain, Rangoon Cathedral.
Rev. William Delahay	8-12-19 2-4-17†	9-12-29	...	...	Lv. 7 mos. 12 days, 3-7-34.

Digitized by Google

Rev. Arthur Oldfield Norris Lee ...	30-11-21 2-12-16*	30-11-21	Maymyo ...	28-10-32	Chaplain, Maymyo

JUNIOR CHAPLAIN.

Rev. George E. Stevenson	19-12-32 23-3-26*	...	Mingaladon	19-12-32	Chaplain, Mingaladon Cantonment.

CHAPLAIN ON PROBATION.

Rev. William Harold Spencer Higginbotham	...	...	Mandalay ...	28-6-34	Chaplain, Mandalay.

REGISTRAR OF THE DIOCESE.

E. W. Lambert, *Barrister-at-Law* ...	2-9-27	2-9-27	Rangoon ...	2-9-27	

* Service under the Additional Clergy Society.
† Date of commencement of War Service.

Digitized by Google

PART XXIII.—CIVIL MEDICAL DEPARTMENT.

No.	Name and Rank.	Date of commencement of service.	Length of service in Burma on 1-1-35.	Date of present rank.	Appointment.	Station.	Date of assumption of present post.	Remarks.
	INDIAN MEDICAL SERVICE—Thirty-eight Permanent.							
			Ys. M. D.					
1	Clifford Allchin Gill, K.H.S., M.R.C.P. (Lond.), D.P.H. (Eng.), D.T.M. & H. (Lond.), Colonel.	31-8-03	2-5-10	3-6-22* 28-2-33	I.-G.C.H., Burma.	Rangoon ...	21-7-32	* Date of Seniority.
2	Gordon Gray Jolly, C.I.E., M.B., ch.B., D.P.H., D.T.M. & H., Lieut.-Col. (ur.), (Be.), (Push.), (Bi.).	1-8-08	...	1-2-28	...	...	...	On deputation as Dy. D.-G., I.M.S.
3	Arthur Lewin Sheppard, M.B., B.S. (Durh.), F.R.C.S.E., Lieut.-Col.	29-1-10	12-10-17	29-7-29	Medical Supdt., Genl. Hospl.	Rnngoon ...	20-3 34	Also 1st Surgeon, General Hospital, Rangoon.
4	Harry Slater Cormack, M.C., M.B., ch.B. (Edin.), F.R.C.S.E., D.O. (Oxon.) Lieut.-Col.	28-1-11	12-1-23	28-4-30	Ophthalmic Surgeon, General Hospital.	Rangoon ...	5-12-34	
5	*Jamasji Cursetji Bharucha*, M.R.C.S., D.P.H. (Lond.), D.O.M.S. (Eng.), Lieut.-Col.	27-1-12	4-10-24	27-7-31	...	...	...	Services temporarily placed at the disposal of the Govt. of Bihar and Orissa with effect from the 21-5-34.

Digitized by Google

6	Robert Victor Morrison, M.D., F.R.C.P.E., Lieut.-Col.	27-1-12	8-9-15	27-7-31	1st Physician, Genl. Hospl., Rangoon.	Rangoon ...	6-2-33	Also Principal, Medical College, Supdt., Medical School, Rangoon, from 25-3-33.
7	James Findlay, M.A., M.B., Ch.B. (Glas.), Lieut.-Col.	26-7-13	10-9-23	26-1-33	Insp.-Genl. of Prisons.	Rangoon ...	19-3-34	
8	Maurice Lawrence Treston, F.C.O.G., F.R.C.S. (Eng.), M.R.C.S., L.R.C.P. (Lond.), Lieut.-Col.	1-8-14	11-8-25	1-2-34	Gynaecologist Genl. Hospl.	Rangoon ...	6-6-34	Also Medical Supdt., D.H., Rangoon.
9	Charles de Carteret Martin, M.B., Ch.B. (Edin.) Lieut.-Col.	1-8-14	7-11-25	1-2-34	Civil Surgeon	Rangoon (East).	6-5-33	Temporary.
10	Joseph Henry Smith, M.B., Ch.B. (Edin.), Lieut.-Col.	1-8-14	11-9-10	1-2-34	Civil Surgeon	Mandalay ...	19-6-33	Temporary.
11	Alexander John D'Souza, M.C., M.R.C.S., (Eng.), L.R.C.P. (Lond.) Lieut.-Col.	1-11-20	0-9-27	5-5-34	Supdt. of Jail	Insein ...	15-5-34	Temporary.
12	William John Sivewright Ingram, M.C., M.B., Ch.B. (Aberd.), Lieut.-Col.	29-1-18	10-5-11	30-9-34	Civil Surgeon	Akyab ...	30-6-33	Temporary.

Digitized by Google

PART XXIII.—CIVIL MEDICAL DEPARTMENT—*continued.*

No.	Name and rank.	Date of commencement of service.	Length of service in Burma on 1-1-35.	Date of present rank.	Appointment.	Station.	Date of assumption of present post.	Remarks.
	INDIAN MEDICAL SERVICE—*continued.*							
			Ys. M. D.					
13	Reginald Hampsted Malone, M.D., Lieut.-Col.	29-1-18	4-1-28	6-11-34	Pathologist, Genl. Hospl.	Rangoon ...	3-11-30	Temporary.
14	Henry Aung Khin (M), M.B., Ch.B. (Edin.), F.R.C.S.E., Lieut.-Col.	1-11-20	13-2-23	19-11-34	Civil Surgeon	Rangoon (W)	20-3-34	
15	Edward Cotter, M.B., B.Ch. (NUI) D.P.H., Major.	8-12-15	4-1-29	8-6-27	Director of Public Health.	Rangoon ...	13-5-34	
16	Roy Cecil Phelps, M.B. (Toronto) Major.	19-2-21	3-10-0	28-10-27	Civil Surgeon	Maymyo ...	16-6-33	Temporary.
17	Donald Percy McDonald, M.B., B.CH., (Edn.), F.R.C.S.E., Major.	12-6-20	0-0-24	9-1-29	Civil Surgeon	Myingyan ...	28-12-34	Temporary.
18	George Mayne Moffatt, L.R.C.P., L.R.C.S. (Irel.), L.M.(Dub.), Major.	25-9-20	2-10-0	14-5-29	Civil Surgeon	Lashio ...	3-6-34	Temporary.
19	Girish Chandra Maitra, Major ...	17-3-19	0-6-25	14-7-29	Director, Past. Institute.	Rangoon ...	6-6-34	Temporary. Also Bacteriologist to Govt. of Burma.

Digitized by Google

20	Alfred Ba Thaw (M), M.B., ch.B. (Edin.), Major.	1-11-20	10-4-1	15-7-29	Civil Surgeon	Toungoo ...	27-2-33	
21	James Henry Barrett, F.R.C.P. (Edin.), D.M.R.E., L.M., L.R.C.P. & S. (Irel.), Major.	1-9-22	3-0-7	2-11-29	Lecturer in Anatomy, M.C.	Rangoon ...	22-11-33	Temporary. Also Lecturer in Anatomy, Medical School, Rangoon.
22	Iqbal Singh Nalwa, M.B., ch.B. (Edin.). Major (b).	1-11-20	4-4-20	16-11-29	Supdt. of Jail	Rangoon ...	10-10-33	
23	Vijaya Shanker Roa Pandit, M.B., B.S., Major.	25-2-21	0-6-2	4-11-31	Supdt. of Jail	Mandalay ...	30-7-34	Temporary.
24	*George Hudson Fraser*, M.B., ch.B. (Edin.), D.P.M. (Eng.), Major.	1-8-23	2-1-0	25-5-31	...	...	...	Temporary. Lv. *ex.*-I., 1 yr., 3-11-34.
25	Percival Arthur Clive Davenport, M.B., ch.M. (Sydney), Major.	16-12-22	2-10-7	22-10-31	Civil Surgeon	Moulmein ...	6-3-32	Temporary.
26	*Ronald McRobert*, M.B., ch.B. (Aberd.), Major.	22-2-24	2-10-24	10-6-33	.	...	...	Temporary. Lv. *ex.*-I., 1 yr., 6-6-34.
27	Thomas Johannes Davidson, M.B., ch. B. (Aberd.), D.T.M., & H. (Eng.), D.P.H., Major.	22-12-23	1-5-19	6-12-34	Civil Surgeon	Prome ...	2-8-33	Temporary.
28	Gilbert Marshall Irvine, M.D. (Dub.), L.M. (Dub.), F.R.C.S.E., Captain (b).	1-8-23	1-8-33	1-8-26	Civil Surgeon	Bassein ...	18-3-34	Temporary.
29	Robert Lewis Frost, M.R.C.S., Captain, (b).	6-8-29	1-5-5	15-8-26	Civil Surgeon	Taunggyi ...	8-8-34	Temporary.
30	Robert Merrick Lloyd Still, M.R.C.S., Captain.	17-11-30	0-3-20	17-11-29	Medical Supdt., M.H., Tadagale.	Rangoon ...	3-11-34	Temporary.
31	George Russell Morgan Apsey, M.R.C.S., L.R.C.P. (Lond.), D.P.H. Eng., Captain.	20-4-32	0-1-24	22-5-31	Civil Surgeon	Myitkyina ...	2-12-34	Temporary.
32	William McAdam, M.B., Ch. B. (Glas.), Captain.	6-8-29	0-1-19	6-8-31	Civil Surgeon	Shwebo ...	8-12-34	Temporary.
33	Robert Thomas Hicks, M.R.C.S., Captain.	22-4-30	0-0-24	22-4-32	Civil Surgeon	Thayetmyo	27-12-34	Temporary.
34	Hoe Min Sein, M.B., M.R.C.P., Captain	27-4-31	0-10-3	26-1-33	Civil Surgeon	Bhamo ...	10-3-34	Temporary.
35	Henry Brian Macevoy, Captain ...	3-2-31	0-1-1	3-2-34	...	Rangoon ...	30-11-34	Temporary. Under training at Rangoon Central Jail.

Digitized by Google

PART XXIII.—CIVIL MEDICAL DEPARTMENT—*continued.*

No.	Name and rank.	Date of commencement of service.	Length of service in Burma on 1-1-35.	Date of present rank.	Appointment.	Station.	Date of assumption of present post.	Remarks.
	INDIAN MEDICAL DEPARTMENT.							
	Civil Surgeoncies—Seven—(Including two Selection Grade appointments)							
	Civil Surgeons—Selection Grade.							
			Ys. M. D.					
1	Francis Joseph D'Rose, Captain (b), (Tam.), (Ma.).	31-1-04	29-10-23	24-5-33	Civil Surgeon	Myaungmya	4-10-33	
2	*Vacant.*							
	Civil Surgeons—Ordinary Grade.							
1	*Philip Bell*, Major, (b), (Pus), (Li), (Sch.).	2-3-03	13-4-4	25-9-28	Civil Surgeon	...	...	Lv. 1 month, 17-12-34.
2	Edward John Creais, Lieutenant, L.M S.S.A. (Lond.), (b).	27-2-05	20-9-12	23-3-29	Civil Surgeon	Henzada ...	5-3-33	
3	Gerald Walter Ottman, 1st Class (b)	8-10-06	13-4-0	8-10-23	Civil Surgeon	Pakôkku ...	18-4-34	
4	*William Harold Douglas Newton*, 1st Class (b).	1-3-09	13-3-17	1-3-26	Civil Surgeon	...	...	Lv. 4 mos., (M.C.)
5	*Gerald Hugh Blaker*, 1st Class (b) (Supernumerary appmt. against post of Dir., Vaccine Depôt.)	5-3-06	13-11-28	5-3-22	Director, Vaccine Depôt.	Meiktila ...	1-3-27	
6	Ernest Robert James, 1st Class (b), M.R.C.S. (Eng.), L.R.C.P. (Lond.).	22-2-15	11-4-8	22-2-32	Civil Surgeon	Loimwe ...	18-11-33	Offg.

Digitized by Google

Other Appointments—Three.

1	Clement Lobo, Lieutenant (b), (h), ... push.).	27-2-05	13-4-9	23-3-29	Medical Officer.	Sandoway ...	23-12-33	
2	Frederick Percival Gibson Fordham	4-3-07	4-2-29	4-3-24	Asst. to the Dir., Pasteur Institute.	Rangoon ...	3-10-30	
	Ernest Robert James, 1st Class (b), M.R.C.S. (Eng.), L.R.C.P. (Lond.).	22-2-15	11-4-8	22-2-32	Civil Surgeon	Loimwe ...	18-11-33	Offg.

Digitized by Google

PART XXIII.—CIVIL MEDICAL DEPARTMENT—*continued.*

No.	Name and rank.	Date of commencement of service.	Length of service in Burma on 1-1-35.	Date of present rank.	Appointment.	Station.	Date of assumption of present post.	Remarks.
			Ys. M D.					
	BURMA CIVIL SURGEONS.							
	Selection Grade—Two, Rs. 1,100—50—1,250.							
1	*Rao Bahadur* Rajangam Siva Subramania Aiyar, L.R.C.P. & S. (Edin.), L.M. (Dub.), L.R.F.P.S. (Glas.), (B), (CKc.), (Mr.), (h).	9-5-07	27-7-22	5-3-33	Civil Surgeon	Insein and Hanthawaddy* Districts.	9-3-34	* Excludes Syriam Municipality.
2	*Vacant.*							
	Civil Surgeons—Ordinary Scale—(Ten) Rs. 600—50—1,000.							
1	*Koshipurath Rammunni Menon,* L.M. & S. (Mad.), (B).	5-6-07	27-6-26	21-4-28	Civil Surgeon	...	...	Lv. 2 mos., 28-12-34.
2	Mahadeva Krishna Pillai, B.A., M.B., C.M. (Mad.), (b) (B).	8-8-07	27-4-23	21-4-28	Civil Surgeon	Maubin ..	11-8-32	
3	Sarada Ranjan Sen Gupta, L.M. & S. (Cal.), (B).	18-12-08	26-0-13	1-7-29	Civil Surgeon	Thatôn ...	18-10-34	
4	Manilal Kundu, M.B. (Cal.), (B) F.R.F.P.S. (Glas.)	24-12-09	25-0-7	10-5-31	Third Physician, Genl. Hospl.	Rangoon ...	3-11-31	

Digitized by Google

5	Coirbakonam Sivarama Krishnasawmi L.M. & S. (Mad.), (B).	20-4-10	24-8-11	4-9-31	Civil Surgeon	Pyapôn ...	15-8-34	
6	Joackim Caitano Francis Menezes, L.M. & S. (Bom.), (B).	12-7-10	24-5-19	2-1-32	Civil Surgeon	Mônywa ..	26 10-34	
7	Subbarayappa Rama Iyer, L.M. & S. (Mad.), (b), (B).	21-3-11	23-9-19	24-7-32	Civil Surgeon	Magwe ...	15-2-32	
8	Jatindranath Chowdhuri, L.M. & S. (Cal.), (B).	29-9-11	23-3-2	5-3-33	Civil Surgeon	Falam ...	2-4-34	
9	*Edwin Walter Marsh*, L.R.C.P. & S. (Edin.), D.P.H., (Edin.), (B).	21-10-11	23-2-10	6-10-33	Civil Surgeon	...	...	Lv. 8 mos., 3-7-34 (P.R.).
10	U Ba Than Chain (M), M.B., ch. B. (Edin.).	12-4-21	13-8-19	23-4-34	Civil Surgeon	Mergui ...	11-6-32	
11	*Frederick Henry Reynolds*, M.B., ch.B. (Edin.).	15-6-23	11-6-16	23-4-34	Civil Surgeon	...	...	Lv. *ex.*-I., 16 mos. 25-11-33.

CIVIL ASSISTANT SURGEONS.

Permanent 69 on Rs. 250—$\frac{50}{2}$—550.

1	Joaquim Jose Guilherme DaCosta, L.M. & S. (Mad.), (B).	25-10-11	23-2-6	25-10-11	Civil Surgeon	Yamèthin ...	12-12-34	Offg.
2	Fernandes Rodrigues, L.M. & S. (Bom.), (Ckc.), (B).	13-8-12	22-4-18	13-8-12	Civil Surgeon	...	...	*En route* to Sagaing.
3	M. Durai Raj David, M.B., C.M. (Mad.), F.R.C.S.E. (B).	1-7-13	21-6-0	1-7-13	Third Surgeon, Genl. Hospl.	Rangoon ...	4-4-27	Hony. Asst. Surgeon to H.E. the Viceroy.
4	William Austen Reardon, L.R.C.P. & S. (Edin.), (B).	10-7-13	21-5-21	10-7-13	Civil Surgeon	Meiktila ...	4-12-34	Offg.
5	L. Htin Poh, M.R.C.S. (Eng.), L.R.C.P. (Lond.), L.M. & S. (Cal.).	18-2-14	20-10-13	18-1-14	Civil Surgeon	Pegu ...	12-3-32	Offg.
6	Gerald Secluna, L.R.C.P. & S. (Edin.), L.F.P. & S. (Glas.), F.R.C.S.E., (bc.), (B).	9-4-14	20-8 22	9-4-14	Civil Surgeon	Tavoy ...	5-3-33	Offg.
7	Piyara Lal Bahl, M.B. & B.S. (Pun.), (B), D.T.M. (Cal.).	11-5 14	20-7-20	11-5-14	Civil Surgeon	Tharrawaddy	6-6-34	Offg.

Digitized by Google

PART XXIII.—CIVIL MEDICAL DEPARTMENT—*continued.*

No.	Name and rank.	Date of commencement of service.	Length of service in Burma on 1-1-35.	Date of present rank.	Appointment.	Station.	Date of assumption of present post.	Remarks.
	CIVIL ASSISTANT SURGEONS—*continued.*							
			Ys. M. D.					
8	*Radha Krishen Diwan*, M.B. & B.S. (Pun.), (B).	14-5-14	20-7-17	14-5-14	...	...	...	Lv., 1 yr., 2-11-34.
9	R. N. Raja, L.R.C.P. & S. (Edin.), L.F.P. & S. (Glas.), (b.) D.P.H. (Cantab), D.T.M. (Liv.), (B).	14-5-14	20-7-17	14-5-14	Civil Surgeon	Sagaing ...	6-12-34	Offg.
10	T. K. Nayar, L.M. & S. (Bom.), (B) ...	19-6-14	20-3-12	19-6-14	Civil Surgeon	Minbu ...	14-12-34	Offg. Also Medical Supdt., Mental Hospital, Minbu.
11	Harigovinddas Dhanji Shah, L.M. & S. (Bom.), (B.), (Ms.), (Ckc.).	31-10-14	20-2-1	31-10-14	Medl. Officer	Kyaukpyu ...	2-11-34	
12	Brij Lal Mehra, M.B., B.S. (Pun.), (CKc.), (B).	20-11-14	20-1-11	20-11-14	Asst. Medl. Supdt., I, Genl. Hospl.	Rangoon ...	30-12-33	
13	A. I. Simon, M.B., B.S. (Mad.), (B) ...	10-7-16	18-5-21	14-8-18	Medl. Officer	Kyauksè ...	1-2-32	
14	*Daniel Richard Lewis*, M.B. (Cal.), F.R.C.S.E. (B).	22-7-16	18-5-9	2-9-20	...	...	...	Lv. 4 mos., 1-11-34.
15	C. Govinda Menon, L.M. & S. (Mad.), (B).	12-8-16	18-4-19	17-5-21	Civil Surgeon	Katha ...	17-12-34	
16	E. Kesava Menon, L.M. & S. (Mad.), (b)	3-3-17	17-9-28	24-5-21	Medl. Officer	Mogôk ...	26-8-31	
17	Debendra Chandra Sen Gupta, M.B. (Cal.), (B).	6-4-17	17-8-25	1-7-25	Genl. Hospl.	Akyab ...	5-4-33	
18	Victor Noronha, L.M. & S. (Mad.), (B)	11-8-17	17-4-20	13-6-21	Dy. Supdt., Mentl. Hospl.	Tadagale ...	1-1-34	

Digitized by Google

19	A. M. Patankar, L.M. & S. (Bom.) ...	12-3-18	16-9-19	1-7-25	Civil Hospital	Myingyan ...	19-11-29	
20	Krishna Lall Mullick, L.M. & S (Cal.)	26-10-18	16-2-5	1-3-27	Civil Hospital	Bassein ...	6-10-34	
21	Kalidas Mareshwar Pardhy, M.B., B.S. (Bom.)	9-4-19	15-8 22	1-3-27	Civil Hospital	Maymyo ...	12-9-31	
22	*Saw Kya Zit* (M), M.B. (Cal.), D.P.H. (Cal.)	3-1-20	14-11-28	9-7-21	Health Officer	Pyapôn ...	1-3-32	P. H. Department.
23	Sudhendu Sekhor Sen, M.B. (Cal.), D.L.O., F.R.C.S.E.	29-2-20	14-10-2	22-7-21	Genl. Hospl.	Mandalay ...	11-4-33	
24	*Sardar Sahib Rejindra Singh Grewal* L.M. & S. (*S'pore*) (B).	16-7-18	16-5-15	12-8-21	...	...	...	Lv. 2 yrs. 10 mos., 19 days 10-9-32.
25	U Tha Mya (M), M.B. (Cal.) ...	30-7-20	14-5-1	6-2-22	Hostel Master and Asst Lecturer, Medical School.	Rangoon ...	1-5-33	
26	Gajendra Lai Chaudhuri, M.B. (Cal.) (B), M.R.C.P.E., F.R.F.P. & S. (Glas). D.T.M. & H. (Edin.).	12-10-20	14-2-19	1-3-27	Civil Hospl.	Myitkyina ...	7-7-34	
27	Madan H. Jhaveri, M.B., B.S. (Bom.) (b).	16-4-21	13-8-15	15-4-28	Genl. Hospl.	Rangoon ...	3-3-30	
28	U Ba Than (M), M.B. (Cal.), F.R.C S.E.	23-7-21	13-5-8	14-4-23	Civil Hospl.	Moulmein ...	27-3-33	
29	*Maurice Chit Twe* (M) M.B., B.S. (Bom.)	1-8-21	13-5-0	14-9-23	A.D.H.O.	Mandalay ...	21-6-32	P.H. Department.
30	*U Maung Gale* (M), B.A., M.B. (Cal.), D.P.H. (Cal.)	10-10-22	12-2-21	29-4-28	Health Officer	Myaungmya	19-8-30	P.H. Department.
31	Randhir Singh, M.B.E.	29-4-07	27-8-2	26-3-26	Genl. Hospl.	Rangoon ...	26-3-26	
32	Miss Alva A. Daniell, M.B., B.S. (Punj.), M R.C.S. (Eng.), L.R.C.P. (Lond.). (b), (B) *	24-10-25	9-2-7	18-8-28	Duff. Hospl.	Rangoon ...	5-11-27	
33	Narendra Nath Das Gupta, M.B. (Cal.), (b).	9-8-26	8-4 22	10-12-28	M.O. ...	Môkpalin Camp Jail.	8-7-33	
34	Ambrose Benjamin D'Attaides, M.B. (Cal.), (B).	10-12-26	8-0-21	22-4-28	Asst. Medl. Supdt. II, Genl. Hospl.	Rangoon ...	1-10-34	
35	J. V. DeCruz, M.B. (Cal.), (B) ...	6-8-26	8-4-25	1-7-29	Civil Hospl.	Syriam ...	28-4-33	
36	S. Sen, B.Sc., M.B. (Cal.), (B) ...	6-8-26	8-4-25	2-9-29	Civil Hospl.	Moulmein ...	14-7-33	

* Lady Assistant Surgeon.

Digitized by Google

PART XXIII.—CIVIL MEDICAL DEPARTMENT—*continued.*

No.	Name and rank.	Date of commencement of service.	Length of service in Burma on 1-1-35.	Date of present rank.	Appointment.	Station.	Date of assumption of present post.	Remarks.
	CIVIL ASSISTANT SURGEONS—*concluded.*							
			Ys. M. D.					
37	Giyan Singh, M.B. (Cal.), (B) ...	10-9-26	8-3-21	2-12-29	Civil Hospl.	Lashio ...	3-11-34	
38	Leo Emmanuel Crean (B) ...	13-9-26	8-3-18	5-3-30	Civil Hospl.	Bassein ...	17-4-32	
39	A. Ramchandram, M.B. (Cal.) ...	1-4-06	28-4-8	2-9-30	Civil Hospl.	Wakema ...	23-6-34	
40	Diwan Chand Vermani, M.R.C.S. (Eng.), L.R.C.P. (Lond.)	9-6-16	18-5-22	22-11-30	Genl. Hospl.	Rangoon ...	3-3-31	
41	*U Tun Hlaing* (M), A.T.M. ...	1-4-02	32-9-0	22-11-30	...	...	...	Lv. 4 mos., 15 days 13-10-34 (P.R.).
42	*Rai Bahadur* Nihal Chand (Ckc.), (Yu), (e).	6-4-05	29-8-25	22-11-30	Civil Hospl.	Meiktila ...	11-10-34	
43	Miss May Su (M), M.B., Ch.B. (Leeds), L.R.C.P. (Lond.), M.R.C.S. (Eng.). *	3-12-26	8-0-8	22-11-30	Genl. Hospl.	Rangoon ...	26-7-34	
44	T. Chan Taik, M.B. (Cal.), D.O. (Oxon.). D.O.M.S. (Lond.), D.T.M. & H. (Lond.).	7-2-27	7-10-24	10-5-31	Genl. Hospl.	Mandalay ...	7-2-27	
45	*Mrs. I. Huffton*, M.B., B.S. (Punj.) *	8-2-27	7-10-23	4-9-31	...	..	...	Lv. *ex.* I. 16 mos., 26-7-34.
46	Miss Nellie Pathie *	17-1-11	23-10-14	1-3-27	Dufferin Hospital.	Rangoon ...	29-6-33	
47	M. N. Menon, M.R.C.S. (Eng.), L.R.C.P. (Lond.), (B).	12-4-21	13-8-19	2-1-32	Genl. Hospl.	Rangoon ...	26-11-30	
48	George Kenneth Butt, M.B., B.S. (Bom.) (b), (B).	10-6-27	7-6-21	10-4-32	Asst. Medl. Officer.	Rangoon Jail	20-3-32	
49	Dalip Singh, M.B., B.S. (Punj.), (b), (B)	25-6-27	7-6-6	24-7-32	Genl. Hospl.	Rangoon ...	5-3-32	
50	U Tun Aung (M) M.R.C.S. (Eng.). L.R.C.P. (Lond.).	14-11-27	7-1-17	15-11-32	Medl. Officer	Papun ...	27-2-32	
51	U E Mu, B.Sc., M.B., B.S. (Ran.) ...	22-8-29	5-4-9	15-11-32	Genl. Hospl.	Mandalay ...	14-9-34	
52	*U Maung Maung Gyi*, M.R.C.S. (Eng.), L.R.C.P. (Lond.).	7-9-29	5-3-24	15-11-32	...	...	...	Transferred to Military Department from 6-7-34.

Digitized by Google

53	F. Yarde, L.M.S.S.A. (Lon.), (b) ...	27-4-19	15-8-4	15-11-32	Civil Hospl.	Mandalay ...	14-11-32	
54	W. Chit Tun, B.Sc., M.B. (Cal.) ...	8-7-30	4-5-23	15-11-32	Genl. Hospl.	Mandalay ...	8-1-34	
55	Gurbaksh Singh, M.B.B.S. (Rgn.) ...	9-7-30	4-5-22	15-11-32	Civil Hospl.	Toungoo ...	21-1-34	
56	L. Kyee Htoe, L.R.C.P. & S. (Edin.) L.R.C.P. & S. (Glas.), L.M.S.S.A. (Lon.). L M. (Dub.)	9-7-30	4-5-22	15-11-32	Civil Hospl.	Myaungmya	13-4-33	
57	D: M. Nundy, M.B.B.S. (Rgn.), (b), (B)	9-7-30	4-5-22	15-11-32	Civil Hospl.	Thayetmyo	10-1-34	
58	U Sein Maung, B.A., M.B.B.S. (Rgn.)	9-7-30	4-5-22	15-11-32	Civil Hospl.	Prome ...	27-1-34	
59	J. W. Black, M.B. (Cal.)	11-7-30	4-5-20	15-11-32	Genl. Hospl.	Rangoon ...	6-7-34	
60	R. G. S. Stevens, B.Sc. (Rgn.), M.B. (Cal.).	11-7-30	4-5-20	15-11-32	Asst. Medl. Officer, Central Jail.	Insein ...	7-12-31	
61	Sant Singh, B.Sc. (Rgn.) M.B. (Cal.), (b), (B).	11-7-30	4-5-20	15-11-32	Medical Officer.	Fort Hertz	21-5-34	
62	U Tint, M.B.B.S. (Rgn.)	12-7-30	4-5-19	15-11-32	Genl. Hospl.	Rangoon ...	28-1-31	
63	U Khin Gyi, L.R.C.P. (Lon.), M.R.C.S. (Eng.).	17-7-30	4-5-14	17-7-30	Genl. Hospl.	Mandalay ...	26-7-33	Temporary.
64	Miss Grace Turner, M.B. (Cal.), (b) ...	16-7-30	4-5-15	16-7-30	Female Dispnry.	Pazundaung, Rangoon.	25-7-34	Do.
65	U Po Saw, M.B.B.S. (Rgn.) ...	6-8-30	4-4-25	6-8-30	Genl. Hospl.	Rangoon ...	10-4-33	Do.
66	V. S. John, M.B., B.S. (Rgn.), L.R.C.P. (Lond.), F.R.C.S. (Eng.).	1-10-34	0-3-0	1-10-34	Genl. Hospl.	Rangoon ...	1-10-34	Offg.
67	Sao Naw Kham, M.B., B.S. (Rgn.). ...	9-11-34	0-1-22	9-11-34	Civil Hospl.	Taunggyi ...	9-11-34	Offg.
68 & 69	*Vacant.*							

LADY DOCTORS—Two.

			Ys. M. D.					
1	Miss Mabel D'Silva	9-6-13	21-6-22	9-6-13	Female Dispnry.	Bassein ...	1-3-34	
2	*Vacant.*							

PERSONAL ASSISTANT TO THE INSPECTOR-GENERAL.

1	Walter Allen D'Castro	3-6-01	33-6-28	18-10-21	P.A. to I.-G. of C.H.	Rangoon ...	14-6-32	

* Lady Assistant Surgeon.

Digitized by Google

PART XXIII.—CIVIL MEDICAL DEPARTMENT—*concluded.*

No.	Name and rank.	Date of commencement of service.	Length of service in Burma on 1-1-35.	Date of present rank.	Appointment.	Station.	Date of assumption of present post.	Remarks.
	NURSING SUPERINTENDENT, GENERAL HOSPITAL, RANGOON.							
			Ys. M. D.					
1.	*Miss H. C. Binns*	...	2-9-0	1-4-32	...	...	...	Lv. *ex.*-I., 1 yr. 8 mos. 26-2-34, (M.C.)
2	Miss S. D. France	...	0-10-3	26-2-34	Genl. Hospl.	Rangoon ...	26-2-34	
	PRIVATE PRACTITIONERS.							
1	*U Aung Tun* (M), B.A. (Cal.), M.B., ch B. (Edin.).	24-11-09	25-1-7	24-11-09	...	...	...	Lv. 7 mos. 26 days, 6-6-34, (P.R.).
2	Teoh Kyee Lwin, M.B., ch.B. (Edin.)	19-5-20	14-7-12	12-2-31	Civil Surgeon	Mawlaik ...	20-3-34	Temporary.

Name.	Date of appointment to department.	Date of appointment to present post.	Station.	Remarks.
CHEMICAL EXAMINER TO THE GOVERNMENT OF BURMA.				
U Chit Thoung, M.SC. (Lond.), D.I.C., A.R.C.S., F.C.S.	13-4-32	13-4-32	Rangoon.	
ASSISTANT TO THE CHEMICAL EXAMINER, BURMA, RANGOON.				
Lall Behary Seal, F.C.S.	1-10-07	1-3-20	Rangoon ...	Second Assistant. Pay Rs. 200—10—400.
U Ba San, B.A.	16-5-13	1-3-20	Rangoon ...	Third Assistant. Pay Rs. 200—10—400.
U Tin, M.R.C.S. (Eng.), L.R.C.P. (Lond.) ...	10-4-20	10-7-26	Rangoon ...	Fourth Assistant. Pay Rs. 200—10—400.

Digitized by Google

PART XXIIIA.—DEPARTMENT OF PUBLIC HEALTH.

No.	Date of first commission or appointment.	Name and rank.	Date of present rank.	Date of entering civil employ in Burma.	Service.	Station and date of appointment thereto.	Remarks.
		DIRECTOR OF PUBLIC HEALTH.					
1	8-12-15	Edward Cotter, M.B., D.P.H., Major ...	8-6-27	2-7-30	I.M.S. ...	Rangoon, 12th May 1934.	Offg.
		ASSISTANT DIRECTORS OF PUBLIC HEALTH—Two.					
1	27-3-26	U San Hla Aung (H), M.B., Ch.B. (Edin.) D.P.H. (Camb.).	27-3-26	27-3-26	...	Rangoon, 29th October 1934.	Offg.
2	25-5-17	Kaikobad Temoolji Jungalwalla, L.M. & S. (Bom.), F.R.F.P. & S. (Glas.), D.P.H., D.T.M. & H. (Cantab.), (*b*).	25-5-17	25-5-17	...	Rangoon, 14th May 1934.	Offg. Also Director, Harcourt Butler Institute of Public Health, Burma, with effect from 25-6-34.
		PORT HEALTH OFFICER.					
1	19-1-22	Jehangir Ardeshir Anklesaria, M.B., B.S. (Bom.), D.P.H. & D.T.M. (Lond.), (*b*).	19-1-22	19-1-22	...	Rangoon, 12th May 1934.	
		ASSISTANT PORT HEALTH OFFICERS—Three.					
1	10-7-30	U Ba Maung, M.B., B.S., D.P.H. ...	10-7-30	10-7-30	...	Rangoon, 15th May 1933.	Temporary.
2	10-7-30	U Tun Min, M.B., B.S., D.P.H. ...	10-7-30	10-7-30	...	Rangoon, 24th May 1933.	Temporary.
3	...	*Vacant.*					

Digitized by Google

PART XXIIIA.—DEPARTMENT OF PUBLIC HEALTH—*concluded.*

No.	Date of first commission or appointment.	Name and rank.	Date of present rank.	Date of entering civil employ in Burma.	Service.	Station and date of appointment thereto.	Remarks.
		DISTRICT HEALTH OFFICER.					
1	10-10-22	U Maung Gale (M), B.A., M.B., D.P.H., (Cal.).	10-10-22	10-10-22	Burma Est.	Myaungmya, 15th May 1934.	
2	3-1-20	Saw Kya Zit (M), M.B., D.P.H. (Cal.) ...	3-1-20	3-1-20	Bur. Est. ...	Pyapôn, 26th May 1932.	
3	18-3-25	U Tha Gyaw (H), B.SC., M.B., D.P.H. (Cal.).	1-7-30	18-3-25	...	Akyab, 17th October 1932.	
		HEALTH OFFICERS AND ASSISTANT DISTRICT HEALTH OFFICERS.					
1	1-8-21	Maurice Chit Tway (M), M.B., B.S. (Bom.), D.P.H. (Cal.).	1-8-21	1-8-21	Bur. Est. ...	Mandalay, 25th May 1934.	
2	8-7-25	Ah Shoung, M.M.F. (Cal.), D.P.H. (Cal.) ...	8-7-25	8-7-25	...	Maymyo, 1st Oct. 1931.	Offg. H.O.
3	26-11-30	U Mra Tha, L.M. & S. (Rgn.), D.P.H. (Cal.)	26-11-30	26-11-30	...	Bassein, 2nd Oct. 1933.	Offg. Asst. D.H.O., Bassein.
4	14-8-33	*U Lat*, M.B., B.S. (Rgn.)	15-8-33	15-8-33	...	...	Lv. (W.P.) 1 yr., 9-10-34.
5	14-8-33	U Maung U, M.B., B.S. (Rgn.) ...	15-8-33	15-8-33	...	Magwe, 5th June 1934.	Offg. Asst. D.H.O., Magwe.
6	23-11-34	U Thet Pe, M.B., B.S.	23-11-34	23-11-34	...	Hlegu, 23rd Nov. 1934.	Offg. Asst. D.H.O.
7	17-2-31	U Tha Din, L.M. & S. (Rgn.)	17-2-31	17-2-31	...	Meiktila, 6th April 1934.	Spl. Leprosy Officer, Burma.
8	1-3-26	V. W. Fenn, L.M.F., C.P.H.	13-3-31	1-3-26	...	Hlegu, 13th March 1931.	Offg. H.O. Rural Health Unit.
		HYGIENE PUBLICITY OFFICER.					
1	...	*Vacant.*					

Digitized by Google

HARCOURT BUTLER INSTITUTE OF PUBLIC HEALTH, BURMA.

ASSISTANT DIRECTOR.

1	4-3-07	George Mackey, D.T.M. (Cal.), 1st Class Military Assistant Surgeon.	7-10-25	7-10-25	I.M.D. ...	Rangoon, 18th June 1933.	

PUBLIC ANALYST.

...	...	*Vacant.*					

MALARIOLOGIST.

1	* 27-2-05 27-4-29	*Egbert Stanley Feegrade*, D.T.M. (Cal.), Senior Military Assistant Surgeon and Lieutenant (e) (b).	27-4-29	11-11-13	Bur. Est., I.M.D.	*...	Lv. (A.P.) 4 mos., 29-11-34.

DIRECTOR, VACCINE DEPOT, MEIKTILA.

1	5-3-06	Gerald Hugh Blaker, 1st Class Military Assistant Surgeon (b).	5-3-22	14-1-21	I.M.D., Bur. Est.	Meiktila, 1st Mar. 1927.	

PROVINCIAL PUBLIC HEALTH BOARD.

The Hon'ble Minister for Education—*President.*

(1) The Inspector-General of Civil Hospitals, Burma. (2) The Director of Public Health, Burma. (3) The Chief Engineer, Public Works Department, Buildings and Roads Branch (4) The Superintending Engineer, Public Health Circle, P.W.D., Burma.* (5) The Secretary to Government, Education Department (*Secretary*).	*Ex-officio* Members.
(1) } *Vacant.* (2) }	Nominated Members.
(1) U Shwe Tha, M.L.C. (Akyab East). (2) U Lu Pe, M.L.C. (Sagaing East). (3) U Ba Tin, M.L.C. (Lower Chindwin East). (4) U San Lu, M.L.C. (Thayetmyo). (5) U Po Thein, M.L.C. (Pakôkku West). (6) Sra Shwe Ba, T.P.S., M.L.C. (Bassein Karen Community, Karen Rural).	Elected Members.

* For so long as this post is held in abeyance, the officer holding charge of the Circle will take the place of the Superintending Engineer, Public Health Circle, on the Board.

Digitized by Google

THE BURMA MEDICAL COUNCIL.

PRESIDENT OF THE COUNCIL.

(1) Col. C. A. Gill, K.H.S., M.R.C.P. (Lond.), D.P.H. (Eng.), D.T.M. & H. (Lond.), I.M.S.

MEMBERS OF THE COUNCIL.

Nominated by the Local Govt. under clause (a) *of section* 3 (2) *of the Burma Medical Act.*

*(2) The Director of Public Health, Burma.
(3) Dr. Daw Saw Sa, F.R.C.S.I., D.P.H.
(4) Lt.-Col. Ba Ket, B.SC. (Lond.). M.B.C.M. (Edin.), F.R.I.P.H. (Eng.), I.M.S. (retd.)

Elected under clause (b) *of section* 3 (2).

(5) Lt.-Col. R. V. Morrison, M.D., F.R.C.P. (Edin.), I.M.S.

Elected under clause (c) *of section* 3 (2).

(6) *Rao Bahadur* Dr. R. S. Aiyar, L.R.C.P. & S. (Edin.), L.F.P. & S. (Glas.).
*(7) Captain M. N. Ameen, A.I.R.O., L.A.H. (Dub.).
(8) Dr. R. N. Raja, L.R.C.P. & S. (Edin.), L.F.P. & S. (Glas.), D.P.H. (Cantab.).

Elected under clause (d) *of section* 3 (2).

(9) Dr. M. L. Kundu, M.B. (Cal.), F.R.F.P.S. (Glas.).
*(10) Dr. J. Lazarus, L.M. & S. (Mad.).
(11) Dr. Tha Mya, M.B. (Cal.).

Elected under clause (e) *of section* 3 (2).

(12) Dr. K. N. Menon.
(13) Dr. R. Brahuspathy.
*(14) Dr. Gurudatta Sarin.

* Members of the Executive Committee for 1933.

REGISTRAR.

Mr. W. A. D'Castro.

THE CENTRAL MIDWIVES AND NURSES COUNCIL.

PRESIDENT.

(1) Col. C. A. Gill, K.H.S., M.R.C.P. (Lond.), D.P.H. (Eng.), D.T.M. & H. (Lond.), I.M.S.

MEMBERS.

Nominated under clause (b) *of section* 3 (1) *of the Burma Midwives and Nurses Act.*

*(2) The Medical Superintendent, Dufferin Hospital, Rangoon.
*(3) The Director of Public Health, Burma.
(4) The Health Officer of Corporation of Rangoon.

Nominated under clause (c) *of section* 3 (1).

*(5) Dr. N. N. Parakh, M.L.C.—Vice-President.
(6) Dr. A. D. Broatch, M.B., Ch.B. (Edin.).

Nominated under clause (d) *of section* 3 (1).

*(7) Dr. A. J. Masilamony, M.B. (Cal.).
*(8) Dr. Daw Saw Sa, F.R.C.S.I., D.P.H.

Nominated under clause (e) *of section* 3 (1).

(9) Miss H. C. Binns, Nursing Superintendent, General Hospital, Rangoon.
(10) Miss V. Luders, Matron, Civil Hospital, Mandalay.

Nominated under clause (f) *of section* 3 (1).

(11) Mrs. M. M. Khan, *nee* Miss Gracie Gay, Matron, Civil Hospital, Moulmein.
(12) Mrs. A. A. D'Arachy, Rangoon.

Nominated under clause (g) *of section* 3 (1).

(13) Mr. Sydney Loo-Nee, *Barrister-at-Law*, Rangoon.
(14) U Ba Thin, *Barrister-at-Law*, Rangoon.

REGISTRAR.

Mr. W. A. D'Castro.

* Members of the Executive Committee for 1933.

Digitized by Google

PART XXIV.—PRISON DEPARTMENT.

No.	Rank.	Name.	Service.	Date of present appointment.	Station.	Remarks.
		INSPECTOR-GENERAL OF PRISONS.				
1	Lieut.-Colonel ...	James Findlay, (b) M.A., M.B., Ch.B. (Glas.).	I.M.S.	19-3-34	Rangoon.	
		SUPERVISOR OF JAIL INDUSTRIES, BURMA.				
...	...	G. V. Grierson	...	16-10-26	Rangoon.	
		SUPERINTENDENTS OF JAILS.				
		Central Jails.				
1	*Lieut.-Colonel* ...	*J. C. Bharucha*, M.R.C.S., H.D.P. (Lond.), D.O.M.S. (Eng.).	I.M.S.	...	...	Services temporarily placed at the disposal of the Government of Bihar and Orissa, with effect from the 21st May 1934.
2	Major ...	I. S. Nalwa, (b) M.B., Ch.B. ...	I.M.S.	11-10-33	Rangoon ...	Free quarters.
...	Captain ...	H. B. Macevoy	I.M.S.	30-11-34	Rangoon ...	Under training.
3	Lieut.-Colonel ...	A. J. D'Souza, M.C., M.R.C.S. (Eng.), L.R.C.P. (Lond.).	I.M.S.	15-5-34	Insein ...	Free quarters. Offg.
4	Captain ...	F. J. D'Rose	I.M.D.	4-10-33	Myaungmya	
...	Major ...	V. S. R. Pandit, M.B., B.S. ...	I.M.S.	30-7-34	Mandalay ...	Free quarters. Offg.
5	Major ...	D. P. McDonald, M.B., B.Ch., F.R.C.S.E.	I.M.S.	28-12-34	Myingyan.	
6	Captain ...	R. T. Hicks, M.R.C.S.	I.M.S.	27-12-34	Thayetmyo.	
7	Do. ...	G. M. Irvine, M.D., L.M., F.R.C.S.E. ...	I.M.S.	18-3-34	Bassein.	
...	...	*J. M. Richards*	Jail	...	...	Lv. 6 mos., 7-8-34 (P.R.)
8	Lieut.-Colonel ...	W. J. S. Ingram, M.C., M.B., Ch. B. ...	I.M.S.	30-6-33	Akyab.	
...	...	C. H. Desmond	Jail	7-8-34	Tharrawaddy	Free quarters. Offg.

Digitized by Google

PART XXIV.—PRISON DEPARTMENT—*concluded.*

No.	Rank.	Name.	Service.	Date of present appointment.	Station.	Remarks.
		SUPERINTENDENTS OF JAILS—*concluded.*				
		First Class District Jails.				
1	Civil Surgeon ...	Major P. Davenport, M.B. ch.M. (Sydney)	I.M.S.	6-3-32	Moulmein.	
2	Major ...	A. Ba Thaw, M.B., ch.B. (Edin.) ...	I.M.S.	27-2-33	Toungoo.	
3	Lieutenant ...	E. J. Creais, L.M.S.S.A. (Lond.) ...	I.M.D.	5-3-33	Henzada	
		Second Class District Jail.				
1	Major ...	T. J Davidson, M.B, ch.B. (Aberd.), D.T.M. & H. (Eng.).	I.M.S.	2-8-33	Prome.	
		Third Class District Jails.				
1	Civil Surgeon ...	S. Rama Iyer, L.M. & S. (Mad.) ...	Bur. Est.	15-2-32	Magwe.	
2	Civil Surgeon ...	M. K. Pillai B.A., M.B., C.M. (Mad.) ...	Bur. Est.	11-8-32	Maubin.	
3	Civil Surgeon ...	J. C. F. Menezes, L.M. & S. (Bom.) ...	Bur. Est.	27-10-34	Mônywa.	
4	Sub-Asst. Surgeon	Barkat Ram	Bur. Est.	14-7-33	Paungdè.	
5	Civil Surgeon ...	J. J. G. DaCosta, L.M. & S. (Mad.) ...	Bur. Est.	12-12-34	Yamèthin.	
6	Captain ...	W. McAdam, M.B., ch.B. (Glas.) ...	I.M.S.	8-12-34	Shwebo.	
7	Civil Surgeon ...	H. D. Shah, L.M. & S. (Bom.) ...	Bur. Est.	2-11-34	Kyaukpyu.	
		Fourth Class District Jails.				
1	Captain ...	Hoe Min Sein, M.B., M.R.C.P. ...	I.M.S.	10-3-34	Bhamo.	
2	Civil Surgeon ...	C. G. Menon, L.M. & S. (Mad.) ...	Bur. Est.	17-12-34	Katha.	
3	Civil Surgeon ...	U Ba Than Chain, M.B., ch.B. (Edin.)	...	12-6-32	Mergui.	
4	Civil Surgeon ...	E K. Menon, L.M. & S. (Mad.) ...	Bur. Est.	27-8-31	Mogôk.	
5	Sub-Asst. Surgeon	*Rai Sahib* Kalyan Singh ...	Bur. Est.	11-11-32	Pagan.	
6	Civil Surgeon ...	W. A. Reardon, L.R.C.P. & S. (Edin.)	Bur. Est.	4-12-34	Meiktila	
7	Civil Surgeon ...	G. Secluna, L.R.C.P. & S. (Edin.), L.F.P. & S. (Glas.), D.P.H. (Cantab.).	...	5-3-33	Tavoy.	

Digitized by Google

Subsidiary Jails.

1	Civil Surgeon ...	Lt. Clement Lobo, I.M.D. ...	Bur. Est.	23-12-33	Sandoway.	
2	Sub-Asst. Surgeon	S. M. Rudra	Bur. Est.	25-8-34	Taungdwingyi.	
3	Civil Surgeon ...	G. W. Ottman, I.M.D.	Bur. Est.	18-4-34	Pakôkku.	
4	Civil Surgeon ...	S. R. S. Gupta, L.M. & S. (Cal.) ...	Bur. Est.	18-10-34	Thatôn.	

Camp Jails.

1	...	John Samuel Morris	Jail	21-3-28	Môkpalin ...	Quarry Camp Jail. Free quarters.

DEPUTY SUPERINTENDENTS.

Central Jails.

1	...	*C. H. Desmond*	Jail	27-2-34	...	Supdt., Tharrawaddy, Offg.
...	...	*Sardar Sahib* Narayan Singh ...	Jail	29-3-34	Insein ...	Offg.
...	...	C. S. K. Singham	Jail	23-6-34	Rangoon ...	Offg.

Quarry Jails.

1	...	N. G. Mukerjee	Jail	3-9-34	Môkpalin ...	Dy. Supdt., Temporary.

MEDICAL OFFICER.

1	Civil Surgeon ...	P. L. Bahl, M.B. & B.S. (Pun.), D.T.M. (Cal.).	...	6-6-34	Tharrawaddy.	

ASSISTANT MEDICAL OFFICERS.

1	Civil Asst. Surgeon	G. K. Butt, M.B., B.S. (Bom.) ...	...	20-3-32	Rangoon.	
2	Do.	R. G. S. Stevens, B.SC. (Rgn.), M.B. (Cal.).	...	7-12-31	Insein.	
3	Do.	N. N. Das Gupta, M.B. (Cal.) ...	...	8-7-33	Môkpalin ...	In charge. Temporary.

MANAGER, BOOT FACTORY, INSEIN CENTRAL JAIL.

1	...	C. E. Knight	...	1-7-33	Insein ...	Temporary.

TEXTILE EXPERT, INSEIN CENTRAL JAIL.

1	...	U Khin Maung (1)	...	5-2-27	Insein ...	Temporary.

FOREMAN, FURNITURE WORKSHOP, RANGOON CENTRAL JAIL.

1	...	T. Campbell	...	1-3-30	Rangoon ...	Temporary.

COMBINED BORSTAL AND SENIOR TRAINING SCHOOL, THAYETMYO.

1	...	H. J. Taylor	...	2-3-33	Thayetmyo	Superintendent.
...	...	U Ba Thein, B.A. (2)	...	4-7-31	Do.	Dy. Superintendent.
...	Captain ...	R. T. Hicks, M.R.C.S., ...	I.M.S.	27-12-34	Do.	*Ex-officio* Medical Officer.

Digitized by Google

PART XXV.—MERCANTILE MARINE DEPARTMENT (CENTRAL).

Name.	Station.	Date of present appointment.	Remarks.
Captain H. W. B. Livesay, O.B.E., R.I.N.	Rangoon	24-12-33	Principal Officer, Mercantile Marine Department, and Superintendent of Light Houses, Rangoon District; Marine Transport Officer, Rangoon; Registrar of Shipping; Protector of Immigrants and Emigrants; Shipping Master, Rangoon.
Commander R. D. Merriman, D.S.C., R.I.N.	Rangoon	1-9-34	Nautical Surveyor, Mercantile Marine Department, Rangoon District; Assistant Marine Transport Officer, Rangoon.
Engineer Commander J. Beggs, R.I.N.	Rangoon	6-7-32	Engineer and Ship Surveyor, Rangoon District.

Digitized by Google

MARINE DEPARTMENT (PROVINCIAL).

BURMA MARINE SERVICE.

Rs. 500—40—1,300 a month.

Executive Branch.

Captain Rose Price, R.I.M. (Retd.) (hls).	Rangoon	21-4-29	Nautical Adviser to the Government of Burma. Agent for Government Consignments, Civil Department.
Lt.-Comdr. S. N. Inman, R.N.R. (Retd.) (hc).	.....	...	Port Officer ; Marine Transport Officer ; Superintendent of Mercantile Marine and Conservator of the Port ; Collector of Customs ; Marine Surveyor. (Lv. 8 mos., 28-10-34.)
Commander G. T. D. Wells, R.I.M. (Retd.) (hc).	Moulmein	28-10-34	Port Officer ; Marine Transport Officer ; Superintendent of Mercantile Marine and Conservator of the Port ; Collector of Customs ; Marine Surveyor.
H. V. Rogers, D.S.C., Master Mariner (hc).	Akyab	7-4-33	Port Officer ; Marine Transport Officer ; Superintendent of Mercantile Marine and Conservator of the Port ; Collector of Customs ; Marine Surveyor.
Commander S. F. Russell, R.N. (Retd.) (hc).	Bassein	31-10-33	Port Officer ; Marine Transport Officer ; Superintendent of Mercantile Marine and Conservator of the Port ; Collector of Customs ; and Marine Surveyor.

ENGINEERING BRANCH.

Engineer-Commander A. E. Francis, R.N. (Retd.) (hc).	Rangoon	29-9-30	Principal Engineer and Ship Surveyor to the Government of Burma.
J McDonald (hc)	.....	30-8-30	Assistant to the Principal Engineer and Ship Surveyor. (Lv. 8 mos., 28-7-34.)
J. Murray (hc), M.I.N.A., M.I.MAR.E.	Rangoon	4-7-34	Assistant to the Principal Engineer and Ship Surveyor.
Engineer Captain R. S. Baskett, R.I.M. (Retd.) (hc).	Rangoon	10-4-32	Engineer Superintendent of Government Vessels, Lower Burma.
H. B. McAuslan (hc), M. I. MAR.E., A.M.I.N.A.	Mandalay	18.4-33	Officiating River Transport Officer and Superintending Engineer, Engineer Surveyor.

Digitized by Google

PART XXV.—MARINE DEPARTMENT (PROVINCIAL)—*continued.*

Name.	Station.	Date of present appointment.	Remarks.
	MISCELLANEOUS.		
	Rs. 750—25—1,000 a month.		
W. A. Harrington, M.INST.MAR.E., A.I.NAV.A.	Rangoon	31-1-30	Resident Engineer, Government Dockyard.
Otto Christiansen	Bassein	21-12-21	Temporary Engineer Surveyors
W. Hutcheon	Moulmein	1-8-33	Paid by fees.
A Crawford	Akyab — —	31-10-32	

Digitized by Google

LIST OF PORT COMMISSIONERS RANGOON.

Name.	Date of appointment.	Remarks.
Sir John Arnold Cherry, C.I.E., M.L.C., *Barrister-at-Law.*	8-12-20	*Chairman* ... Appointed by the Local Government.
Captain Henry Waterworth Bligh Livesay, O.B.E., R.I.N.	28-12-33	... Appointed by the Local Government.
Arnold Orr Deas	1-3-33	... Appointed by the Local Government.
Thomas Cormack, C.A.	13-12-33	... Appointed by the Local Government.
Arthur Russell Bennett, B.A., M.B.E., *Collector of Customs.*	13-2-34	*Ex-officio.*
Henry Osborne Reynolds, I.C.S., *Chairman, Rangoon Development Trust.*	10-11-34	*Ex-officio.*
Bertram Maitland Crosthwaite, V.D., *Agent, Burma Railways.*	1-11-33	*Ex-officio.*
Robert Black Howison	23-1-34	Elected by the Burma Chamber of Commerce.
Martin Luther Burnet	16-5-34	Elected by the Burma Chamber of Commerce.
Charles Gilbert Wodehouse, M.L.C. ...	25-8-34	Elected by the Burma Chamber of Commerce.
Kenneth Brand Harper	16-1-33	Elected by the Burma Chamber of Commerce.
William Charles Penn	30-1-34	Elected by Rangoon Trades Association.
U Thin Maung, M.L.C.	13-1-34	Elected by the Corporation of Rangoon.
S. N. Haji, B.A. (Oxon.), *Barrister at-Law* ...	11-11-34	Elected by the Burma Indian Chamber of Commerce.
Abdul Wahed Adamjee	1-11-34	Elected by the Burma Indian Chamber of Commerce.
Khoo Ee Khwet	7-7-34	Elected by the Chinese Chamber of Commerce.
U Thein Maung, B.A., M.M.F.	1-10-34	*Vice-Chairman* Elected by the Burmese Chamber of Commerce.

Campbell Witcher	Secretary.
Samuel Aubrey Wetherfield, B.A., A.C.A. ...	Chief Accountant.
Edward John Bennetto Jeffery ...	Traffic Manager.
Henry Norman Gilbert	Deputy Conservator.
William Dawson Beatty, B.A., B.A.I., M. Inst. C.E.	Chief Engineer.
J. A. Anklesaria, M.B., B.S., D.P.H., D.T.M.	Port Heath Officer.
A. A. Hayes	Superinteudent, Port Police.

Digitized by Google

Name.	Date of appointment.	Remarks.	
PILOTS.			
RANGOON.			
Munro Don Wylie	25-11-09	On leave, prep. to ret.	1st grade, Class A.
Henry William Jones ...	10-2-11	...	
Robert Trattles	5-12-14	Pilot Commander	
John William Smith	2-3-17	On one year leave, 4-4-34	
Robert Jenkins Anderson ...	15-10-19	...	
John Byron	18-10-20	...	
Hewitt St. John Clay ...	18-11-20	...	
Leslie Howard James ...	1-4-23	...	1st grade, Class B.
William Alfred Crawford ...	30-9-24	On 11 mos.' leave, 13-11-34	
Cearles Heskett Hodgson ...	7-1-25	...	
Clifford McArtney	20-1-26	...	
Ronald Clifford Stumbles ...	26-2-26	...	
Herbert Yorke Torr	1-12-26	...	1st grade, Class C.
Benjamin Ellwood Jackson ...	9-10-26	On 12 mos.' leave, 1-11-34	
Thomas Edward Field ...	28-6-27	...	
Clarence Edgar Cara ...	5-7-27	On 12 mos.' leave, 30-10-34.	
John William Clay Taggart ...	1-9-29	...	
Robert White Cooper ...	3-11-29	...	
Andrew James Ritchie ...	15-1-30	...	
George Moorhead Robinson ...	16-3-31	2nd grade, Class B.	
Arthur Lewis Instance ...	14-1-33	3rd grade.	
George Walter Medd ...	12-4-33	3rd grade.	
SPECIAL PILOTS.			
Thomas Maguire	8-3-24	...	
David William Davies ...	12-5-25	...	
Henry Dore Warder ...	6-2-29	...	
Robert McLean Brown ...	22-9-33	...	
F. Pattinson	28-2-34	...	
MOULMEIN.			
James Horatio Utting ...	9-8-06	1st grade, Class A.	
Walter Thomas Mills ...	20-8-22	1st grade, Class B.	
George Walter Lindop ...	11-7-23	1st grade, Class B.	
Oscar Edward Emery ...	11-7-23	1st grade, Class B.—(on 7 mos. & 1 day's leave from 6-6-34).	
Harold Joseph Ellis	1-3-25	1st grade, Class C.	
BASSEIN.			
Edward Dean Blanchard Hopkins	10-8-07	1st grade, Class A.	
John Andrew Vendrell ...	27-4-14	1st grade, Class A.	
Charles Lewis McConney ...	10-3-17	1st grade, Class A.	
John Collings	12-10-20	1st grade, Class B.—(on 8 mos.' furlough from 26-5-34, after noon).	
Cecil Leonard Ingram ...	16-6-26	1st grade, Class C.	
AKYAB.			
Francis Archer	9-1-02	1st grade, Class A.—(on 8 mos.' furlough from 19-5-34, after noon).	
Charles Vere Price	1-2-12	1st grade, Class A.	
Reuben Edward W. Tomsett ...	14-11-22	1st grade, Class B.	

Digitized by Google

LIST OF REGISTRATION OFFICERS AND APPOINTMENTS.

Officers appointed under the Indian Registration Act, 1908.

Designation of Officer.	Districts in which he has jurisdiction.
INSPECTOR-GENERAL OF REGISTRATION.	
The Excise Commissioner, Burma	The whole of Burma.
INSPECTORS OF REGISTRATION.	
1. The Commissioner, Arakan Division	Akyab. Kyaukpyu. Sandoway.
2. The Commissioner, Pegu Division	Rangoon. Pegu. Tharrawaddy. Hanthawaddy. Insein. Prome.
3. The Commissioner, Irrawaddy Division	Bassein. Henzada. Myaungmya. Maubin. Pyapôn.
4. The Commissioner, Tenasserim Division	Toungoo. Salween. Thatôn. Amherst Tavoy. Mergui.
5. The Commissioner, Magwe Division	Thayetmyo. Minbu. Magwe including Yenangyaung Registration District. Pakôkku.
6. The Commissioner, Mandalay Division	Mandalay. Kyauksè. Meiktila. Myingyan. Yamèthin.
7. The Commissioner, Sagaing Division	Bhamo. Katha. Myitkyina. Shwebo. Sagaing. Upper Chindwin. Lower Chindwin.

The Commissioner, Federated Shan States, is also Inspector-General of Registration for those areas in the Federated Shan States in which the Indian Registration Act, 1928, is in orce.

Digitized by Google

Name.	Date of appointment.	Remarks.	
PILOTS.			
RANGOON.			
Munro Don Wylie	25-11-09	On leave, prep. to ret.	1st grade, Class A.
Henry William Jones ...	10-2-11	...	
Robert Trattles	5-12-14	Pilot Commander	
John William Smith	2-3-17	On one year leave, 4-4-34	
Robert Jenkins Anderson ...	15-10-19	...	
John Byron	18-10-20	...	
Hewitt St. John Clay ...	18-11-20	...	
Leslie Howard James ...	1-4-23	...	1st grade, Class B.
William Alfred Crawford ...	30-9-24	On 11 mos.' leave, 13-11-34	
Cearles Heskett Hodgson ...	7-1-25	...	
Clifford McArtney	20-1-26	...	
Ronald Clifford Stumbles ...	26-2-26	...	
Herbert Yorke Torr	1-12-26	...	1st grade, Class C.
Benjamin Ellwood Jackson ...	9-10-26	On 12 mos.' leave, 1-11-34	
Thomas Edward Field ...	28-6-27	...	
Clarence Edgar Cara ...	5-7-27	On 12 mos.' leave, 30-10-34.	
John William Clay Taggart ...	1-9-29	...	
Robert White Cooper ...	3-11-29	...	
Andrew James Ritchie ...	15-1-30	...	
George Moorhead Robinson ...	16-3-31	2nd grade, Class B.	
Arthur Lewis Instance ...	14-1-33	3rd grade.	
George Walter Medd ...	12-4-33		
SPECIAL PILOTS.			
Thomas Maguire	8-3-24	...	
David William Davies ...	12-5-25	...	
Henry Dore Warder ...	6-2-29	...	
Robert McLean Brown ...	22-9-33	...	
F. Pattinson	28-2-34	...	
MOULMEIN.			
James Horatio Utting ...	9-8-06	1st grade, Class A.	
Walter Thomas Mills ...	20-8-22	1st grade, Class B.	
George Walter Lindop ...	11-7-23	1st grade, Class B.	
Oscar Edward Emery ...	11-7-23	1st grade, Class B.—(on 7 mos. & 1 day's leave from 6-6-34).	
Harold Joseph Ellis	1-3-25	1st grade, Class C.	
BASSEIN.			
Edward Dean Blanchard Hopkins	10-8-07	1st grade, Class A.	
John Andrew Vendrell ...	27-4-14	1st grade, Class A.	
Charles Lewis McConney ...	10-3-17	1st grade, Class A.	
John Collings	12-10-20	1st grade, Class B.—(on 8 mos.' furlough from 26-5-34, after noon).	
Cecil Leonard Ingram ...	16-6-26	1st grade, Class C.	
AKYAB.			
Francis Archer	9-1-02	1st grade, Class A.—(on 8 mos.' furlough from 19-5-34, after noon).	
Charles Vere Price	1-2-12	1st grade, Class A.	
Reuben Edward W. Tomsett ...	14-11-22	1st grade, Class B.	

Digitized by Google

LIST OF REGISTRATION OFFICERS AND APPOINTMENTS.

Officers appointed under the Indian Registration Act, 1908.

Designation of Officer.	Districts in which he has jurisdiction.
INSPECTOR-GENERAL OF REGISTRATION.	
The Excise Commissioner, Burma	The whole of Burma.
INSPECTORS OF REGISTRATION.	
1. The Commissioner, Arakan Division	Akyab. Kyaukpyu. Sandoway.
2. The Commissioner, Pegu Division	Rangoon. Pegu. Tharrawaddy. Hanthawaddy. Insein. Prome.
3. The Commissioner, Irrawaddy Division	Bassein. Henzada. Myaungmya. Maubin. Pyapôn.
4. The Commissioner, Tenasserim Division	Toungoo. Salween. Thatôn. Amherst Tavoy. Mergui.
5. The Commissioner, Magwe Division	Thayetmyo. Minbu. Magwe including Yenangyaung Registration District. Pakôkku.
6. The Commissioner, Mandalay Division	Mandalay. Kyauksè. Meiktila. Myingyan. Yamèthin.
7. The Commissioner, Sagaing Division	Bhamo. Katha. Myitkyina. Shwebo. Sagaing. Upper Chindwin. Lower Chindwin.

The Commissioner, Federated Shan States, is also Inspector-General of Registration for those areas in the Federated Shan States in which the Indian Registration Act, 1928, is in force.

Digitized by Google

LIST OF REGISTRATION OFFICERS AND APPOINTMENTS—*contd.*

Officers appointed under the Indian Registration Act, 1908—contd.

Registration District.	Registration Sub-district.	Limits of District and Sub-district.	Registrars and Sub-Registrars.	Office.
		REGISTRARS AND SUB-REGISTRARS.		
Akyab ...	...	The Akyab District*	The Deputy Commissioner, Akyab.	Akyab.
	Akyab ...	The Akyab Township.	The Hdqrs. Asst. and the Try. Offcr., Akyab, and U Shwe Aung, retired Clerk.	Akyab.
	Rathedaung	The Rathedaung Township.	The Township Officer, Rathedaung, and U Tha Noe Aung, Pensioner.	Rathedaung.
	Pauktaw ...	The Pauktaw Township.	The Township Officer, Pauktaw.	Pauktaw.
	Minbya ...	The Minbya Township.	The Township Officer, Minbya	Minbya.
	Kyauktaw ...	The Kyauktaw Township.	The Township Officer, Kyauktaw, and U Tha Tun U, retd. Hd. Clerk.	Kyauktaw.
	Myohaung ...	The Myohaung Township.	The Township Officer, Myohaung.	Myohaung.
	Buthidaung	The Buthidaung Township.	The Township Officer, Buthidaung, and U Kyaw Hla, Pensioner.	Buthidaung.
	Maungdaw	The Maungdaw Township.	The Township Officer, Maungdaw, and U Ah Doe, retired Crime Clerk.	Maungdaw.
Kyaukpyu	...	The Kyaukpyu District.*	The Deputy Commissioner, Kyaukpyu.	Kyaukpyu.
	Kyaukpyu ...	The Kyaukpyu Township.*	The Treasury Officer, Kyaukpyu.†	Kyaukpyu.
	Myebon ...	The Myebon Township.*	The Township Officer, Myebon.	Myebon.
	Ramree ...	The Ramree Township.	The Township Officer, Ramree.	Ramree.
	An ...	The An Township	The Township Officer, An	An.
	Cheduba ...	The Cheduba Township.	The Township Officer, Cheduba.	Cheduba.

N.B.—The names on this page have not been indexed.

* The Registrar's Office is amalgamated for certain purposes with the office of the Sub-Registrar at the headquarters of the district.

† The Sub-Registrar's Office is amalgamated for certain purposes with the office of the Registrar.

Digitized by Google

LIST OF REGISTRATION OFFICERS AND APPOINTMENTS—*contd.*

Officers appointed under the Indian Registration Act, 1908—contd.

Registration District.	Registration Sub-district.	Limits of District and Sub-district.	Registrars and Sub-Registrars.	Office.
		REGISTRARS AND SUB-REGISTRARS—*contd.*		
Sandoway	...	The Sandoway District.*	The Deputy Commissioner, Sandoway.	Sandoway.
	Taungup ...	The Taungup Township.	The Township Officer, Taungup.	Taungup.
	Sandoway ...	The Sandoway Township.	The Treasury Officer, Sandoway.§	Sandoway.
	Gwa ...	The Gwa Township.	The Township Officer, Gwa.	Gwa.
Rangoon ...	...	The Rangoon Town District.	The Collector, Rangoon Town District.	Rangoon.†
	Rangoon Town	The Rangoon Town District.	U Ba Tha (A1), retired Extra Assistant Commissioner.	
Pegu ..	...	The Pegu District	The Additional District Magistrate, Pegu.	Pegu.
	Pegu ...	The Pegu Township; the Thanatpin Township; the Waw Township and the Kawa Township.	The Treasury Officer, Pegu, and U Kali, retd. Acct.	Pegu.
	Nyaunglèbin	The Nyaunglèbin East; the Nyaunglèbin West and the Daik-u Townships.	The Subdivisional Officer, Nyaunglèbin.	Nyaunglèbin.
Tharrawaddy.	...	The Tharrawaddy District.*	The Deputy Commissioner, Tharrawaddy.‖ and Addl. Dist. Magistrate, Tharrawaddy.	Tharrawaddy.
	Tharrawaddy	The Tharrawaddy, Letpadan East and Letpadan West Townships.	The Treasury Officer, Tharrawaddy, and U Ti, retired Deputy Myoôk.	Tharrawaddy.
	Minhla ...	The Minhla East and Minhla West Townships.	The Township Officer, Minhla West, and U Tun Aung Bwa, retired Chief Clerk.	Minhla.

N.B.—The names on this page have not been indexed.

* The Registrar's Office is amalgamated for certain purposes with the office of the Sub-Registrar at the headquarters of the district.

† The Collector, Rangoon Town District, is also Registrar of Joint Stock Companies.

‡ The Joint Sub-Registrar's Office is amalgamated for certain purposes with the office of the Registrar.

§ The Sub-Registrar's Office is amalgamated for certain purposes with the office of the Registrar.

‖ The Addl. Dist. Magte. as Joint Sub-Registrar is invested with all the powers of Registrar except the power of having appeals against orders passed by himself as Joint Sub-Registrar.

Digitized by Google

LIST OF REGISTRATION OFFICERS AND APPOINTMENTS—*contd.*

Officers appointed under the Indian Registration Act, 1908—contd.

Registration District.	Registration Sub-district.	Limits of District and Sub-district.	Registrars and Sub-Registrars.	Office.
		REGISTRARS AND SUB-REGISTRARS.		
Akyab ...	...	The Akyab District*	The Deputy Commissioner, Akyab.	Akyab.
	Akyab ...	The Akyab Township.	The Hdqrs. Asst. and the Try. Offcr., Akyab, and U Shwe Aung, retired Clerk.	Akyab.
	Rathedaung	The Rathedaung Township.	The Township Officer, Rathedaung, and U Tha Noe Aung, Pensioner.	Rathedaung.
	Pauktaw ...	The Pauktaw Township.	The Township Officer, Pauktaw.	Pauktaw.
	Minbya ...	The Minbya Township.	The Township Officer, Minbya.	Minbya.
	Kyauktaw ...	The Kyauktaw Township.	The Township Officer, Kyauktaw, and U Tha Tun U, retd. Hd. Clerk.	Kyauktaw.
	Myohaung ...	The Myohaung Township.	The Township Officer, Myohaung.	Myohaung.
	Buthidaung	The Buthidaung Township.	The Township Officer, Buthidaung, and U Kyaw Hla, Pensioner.	Buthidaung.
	Maungdaw	The Maungdaw Township.	The Township Officer, Maungdaw, and U Ah Doe, retired Crime Clerk.	Maungdaw.
Kyaukpyu	...	The Kyaukpyu District.*	The Deputy Commissioner, Kyaukpyu.	Kyaukpyu.
	Kyaukpyu ...	The Kyaukpyu Township.*	The Treasury Officer, Kyaukpyu.†	Kyaukpyu.
	Myebon ...	The Myebon Township.*	The Township Officer, Myebon.	Myebon.
	Ramree ...	The Ramree Township.	The Township Officer, Ramree.	Ramree.
	An ...	The An Township	The Township Officer, An	An.
	Cheduba ...	The Cheduba Township.	The Township Officer, Cheduba.	Cheduba.

N.B.—The names on this page have not been indexed.

* The Registrar's Office is amalgamated for certain purposes with the office of the Sub-Registrar at the headquarters of the district.

† The Sub-Registrar's Office is amalgamated for certain purposes with the office of the Registrar.

Digitized by Google

LIST OF REGISTRATION OFFICERS AND APPOINTMENTS—*contd.*

Officers appointed under the Indian Registration Act, 1908—contd.

Registration District.	Registration Sub-district.	Limits of District and Sub-district.	Registrars and Sub-Registrars.	Office.
		REGISTRARS AND SUB-REGISTRARS—*contd.*		
Sandoway	...	The Sandoway District.*	The Deputy Commissioner, Sandoway.	Sandoway.
	Taungup ...	The Taungup Township.	The Township Officer, Taungup.	Taungup.
	Sandoway ...	The Sandoway Township.	The Treasury Officer, Sandoway.§	Sandoway.
	Gwa ...	The Gwa Township.	The Township Officer, Gwa.	Gwa.
Rangoon ...	...	The Rangoon Town District.	The Collector, Rangoon Town District.	Rangoon.†
	Rangoon Town	The Rangoon Town District.	U Ba Tha (A1), retired Extra Assistant Commissioner.	
Pegu ..	...	The Pegu District	The Additional District Magistrate, Pegu.	Pegu.
	Pegu ...	The Pegu Township; the Thanatpin Township; the Waw Township and the Kawa Township.	The Treasury Officer, Pegu, and U Kali, retd. Acct.	Pegu.
	Nyaunglèbin	The Nyaunglèbin East; the Nyaunglèbin West and the Daik-u Townships.	The Subdivisional Officer, Nyaunglèbin.	Nyaunglèbin.
Tharrawaddy.	...	The Tharrawaddy District.*	The Deputy Commissioner, Tharrawaddy.‖ and Addl. Dist. Magistrate, Tharrawaddy.	Tharrawaddy.
	Tharrawaddy	The Tharrawaddy, Letpadan East and Letpadan West Townships.	The Treasury Officer, Tharrawaddy, and U Ti, retired Deputy Myoôk.	Tharrawaddy.
	Minhla ...	The Minhla East and Minhla West Townships.	The Township Officer, Minhla West, and U Tun Aung Bwa, retired Chief Clerk.	Minhla.

N.B.—The names on this page have not been indexed.

* The Registrar's Office is amalgamated for certain purposes with the office of the Sub-Registrar at the headquarters of the district.

† The Collector, Rangoon Town District, is also Registrar of Joint Stock Companies.

‡ The Joint Sub-Registrar's Office is amalgamated for certain purposes with the office of the Registrar.

§ The Sub-Registrar's Office is amalgamated for certain purposes with the office of the Registrar.

‖ The Addl. Dist. Magte. as Joint Sub-Registrar is invested with all the powers of Registrar except the power of having appeals against orders passed by himself as Joint Sub-Registrar.

Digitized by Google

LIST OF REGISTRATION OFFICERS AND APPOINTMENTS—*contd.*

Officers appointed under the Indian Registration Act, 1908—contd.

Registration District.	Registration Sub-district.	Limits of District and Sub-district.	Registrars and Sub-Registrars.	Office.
		REGISTRARS AND SUB-REGISTRARS—*contd.*		
Tharrawaddy.	Zigôn ...	The Zigôn, Gyobingauk and Nattalin Townships.	The Township Officer, Zigôn, and U Po U, retired E.A.S.L.R.	Zigôn.
	Monyo ...	The Monyo Town-Township.	The Township Officer, Monyo.	Monyo.
Hanthawaddy.	...	The Hanthawaddy District.*	The Deputy Commissioner, Hanthawaddy.	Rangoon.
	Syriam ...	The Syriam Township.	The Treasury Officer, Hanthawaddy.†	Rangoon.
	Twantè ...	The Twantè Township.	The Township Officer, Twantè, and Saw Hla U, retired Forest Ranger.	Twantè.
	Kungyangôn	The Kungyangôn North Township. The Kungyangôn South Township.	The Township Officer, Kungyangôn South and U Tha Zan, retired Accountant.	Kungyangôn.
	Kyauktan ...	The Kyauktan Township.	The Township Officer, Kyauktan, and U Myo, retired S.I.P.	Kyauktan.
	Thôngwa ...	The Thôngwa Township.	The Township Officer, Thôngwa.	Thôngwa.
	Kayan ...	The Kayan Township.	The Township Officer, Kayan.	Kayan.
Insein ...	...	The Insein District*	The Deputy Commissioner, Insein.	Insein.
	Insein ...	The Insein Township.	The Treasury Officer,‡ Insein, and U Su Tha, retired Supdt. of Excise.	Insein.
	Hlègu ...	The Hlègu Township.	The Additional Magistrate, Hlègu.	Hlègu.
	Taikkyi ...	The Taikkyi Township.	The Township Officer, Taikkyi, and U San Nyun, retired P.W.D. Overseer.	Taikkyi.
	Tantabin ...	The Tantabin Township.	The Township Officer, Tantabin.	Tantabin.

N.B.—The names on this page have not been indexed.

* The Registrar's Office is amalgamated for certain purposes with the office of the Sub-Registrar at the headquarters of the district.

† The Joint Sub-Registrar's Office is amalgamated for certain purposes with the office of the Registrar.

‡ The Sub-Registrar's Office is amalgamated for certain purposes with the office of the Registrar.

Digitized by Google

LIST OF REGISTRATION OFFICERS AND APPOINTMENTS—*contd.*

Officers appointed under the Indian Registration Act, 1908—contd.

Registration District.	Registration Sub-district.	Limits of District and Sub-district.	Registrars and Sub-Registrars.	Office.
		REGISTRARS AND SUB-REGISTRARS—*contd.*		
Prome ...	...	The Prome District.*	The Deputy Commissioner, Prome.	Prome.
	Prome ...	The Prome Township.	The Treasury Officer, Prome, and† U Po Thein, retired Extra Assistant Commissioner.	Prome.
	Paukkaung	The Pakkaung Township.	The Township Officer, Paukkaung.	Paukkaung.
	Shwedaung	The Shwedaung Township.	The Township Officer, Shwedaung.	Shwedaung.
	Padaung ...	The Padaung Township.	The Township Officer, Padaung.	Padaung.
	Paungdè ...	The Paungdè and Thègôn Townships.	The Second Additional Magistrate, Paungdè, and U Maung Maung, retired Deputy Superintendent of Police.	Paungdè.
Bassein ...	...	The Bassein District.*	The Deputy Commissioner, Bassein.	Bassein.
	Bassein ...	The East Bassein and West Bassein Townships.	The Treasury Officer, Bassein,† and U Maung Maung, retired Deputy Superintendent of Police.	Bassein.
	Thabaung ...	The Thabaung Township.	The Township Officer, Thabaung, and U Ba Thein, retired Clerk.	Thabaung.
	Ngaputaw ...	The Ngaputaw Township.	The Township Officer, Ngaputaw, and U San Hla, retired Sub-Inspector of Police.	Ngaputaw.
	Ngathaing-gyaung.	The Ngathaing-gyaung Township	The Township Officer, Ngathainggyaung, and U Ba Chit, retired Clerk.	Yegyi.
	Kyônpyaw ...	The Kyônpyaw Township.	The Township Officer, Kyônpyaw, and U Po An, retired Clerk.	Kyônpyaw.
	Kyaunggôn	The Kyaunggôn Township.	The Township Officer, Kyaunggôn.	Kyaunggôn.

N.B.—The names on this page have not been indexed.

* The Registrar's Office is amalgamated for certain purposes with the office of the Sub-Registrar at the headquarters of the district.

† The Joint Sub-Registrar's Office is amalgamated for certain purposes with the office of the Registrar.

Digitized by Google

LIST OF REGISTRATION OFFICERS AND APPOINTMENTS—*contd.*

Officers appointed under the Indian Registration Act, 1908—contd.

Registration District.	Registration Sub-district.	Limits of District and Sub-district.	Registrars and Sub-Registrars.	Office.
		REGISTRARS AND SUB-REGISTRARS—*contd.*		
Henzada ...	...	The Henzada District.*	The Deputy Commissioner, Henzada.	Henzada.
	Henzada ...	The Henzada Township.	The Treasury Officer, Henzada,† and U Po Khet, retired Inspector of Police.	Henzada.
	Zalun ...	The Zalun Township.	The Township Officer, Zalun, and U Po Sun, retired Sub-Inspector of Police.	Zalun.
	Ingabu ...	The Ingabu Township.	The Township Officer, Ingabu, and U Maung Gale, retd. Assistant Accountant.	Ingabu.
	Lemyethna	The Lemyethna Township.	The Township Officer, the Township Judge and Additional Magistrate, Lemyethna.	Lemyethna.
	Myanaung ...	The Myanaung Township.	The Township Officer, Myanaung, and U Lu Gale, retired Head Clerk.	Myanaung.
	Kyangin ...	The Kyangin Township.	The Township Officer, Kyangin.	Kyangin.
Myaungmya	...	The Myaungmya District.*	The Deputy Commissioner, Myaungmya.	Myaungmya.
	Myaungmya	The Myaungmya Township.	The Headquarters Assistant, Myaungmya†, and U Lu Gale, pensioned Head Revenue Clerk.	Myaungmya.
	Einmè ...	The Einmè Township.	The Township Officer, Einmè, and U Ba, retired Treasury Officer.	Einmè.
	Labutta ...	The Labutta Township.	The Township Officer and the Township Judge, Labutta.	Labutta.
	Wakèma ...	The Wakèma Township.	The Subdivisional Officer, Wakèma, the Township Officer, Wakèma, and U Kyaw Zan U, retired Deputy Myoôk.	Wakèma.
	Moulmeingyun.	The Moulmeingyun Township.	The Township Officer, the Additional Magistrate, Moulmeingyun, and U Po Tein, retired Rev. Record-keeper.	Moulmeingyun.

N.B.—The names on this page have not been indexed.

* The Registrar's Office is amalgamated for certain purposes with the office of the Sub-Registrar at the headquarters of the district.

† The Sub-Registrar's Office is amalgamated for certain purposes with the office of the Registrar.

Digitized by Google

LIST OF REGISTRATION OFFICERS AND APPOINTMENTS—*contd.*

Officers appointed under the Indian Registration Act, 1908—contd.

Registration District.	Registration Sub-district.	Limits of District and Sub-district.	Registrars and Sub-Registrars.	Office.
		REGISTRARS AND SUB-REGISTRARS—*contd.*		
Maubin ..	...	The Maubin District.*	The Deputy Commissioner, Maubin.	Maubin.
	Maubin ...	The Maubin Township.	The Treasury Officer, Maubin, and U Shwe Lan Bu, retired Head Clerk.	Maubin.
	Pantanaw ...	The Pantanaw Township.	The Township Officer, Pantanaw, and U Aung Ba, retired Clerk.	Pantanaw.
	Yandoon ...	The Yandoon Township.	The Subdivisional Officer, the Township Officer, and the Township Judge, Yandoon, and U Ba Chit, retired S.I. of Police.	Yandoon.
	Danubyu ...	The Danubyu Township.	The Township Officer, the Township Judge, and Additional Magistrate, Danubyu, and U Myin.	Danubyu.
Pyapôn ...	...	The Pyapôn District.*	The Deputy Commissioner, Pyapôn.	Pyapôn.
	Pyapôn ...	The Pyapôn Township.	The Treasury Officer, Pyapôn, and U Po Kun, retired Revenue Surveyor.	Pyapôn.
	Dedayè ...	The Dedayè Township.	The Township Officer, the Township Judge and Additional Magistrate, Dedayè, and U Po Lin.	Dedayè.
	Kyaiklat ...	The Kyaiklat Township.	The Subdivisional Officer, the Township Officer, Kyaiklat, and U Po Maung, retired Sub-Inspector of Police.	Kyaiklat.
	Bogale ...	The Bogale Township.	The Township Officer, Bogale, and U Po Mya, retired Forest Ranger.	Bogale.
Toungoo ...	...	The Toungoo Dt.* excluding the Leikto Township.	The Deputy Commissioner, Toungoo, and Joint Sub-Registrar, Toungoo.	Toungoo.
	Yedashe ...	The Yedashe Township.	The Township Officer, Yedashe, and U Ba Htu, retired Clerk.	Yedashe.

N.B.—The names on this page have not been indexed.

* The Registrar's Office is amalgamated for certain purposes with the office of the Sub-Registrar at the headquarters of the district.

Digitized by Google

LIST OF REGISTRATION OFFICERS AND APPOINTMENTS—*contd.*

Officers appointed under the Indian Registration Act, 1908—contd.

Registration District.	Registration Sub-district.	Limits of District and Sub-district.	Registrars and Sub-Registrars.	Office.
		REGISTRARS AND SUB-REGISTRARS—*contd.*		
Henzada ...	...	The Henzada District.*	The Deputy Commissioner, Henzada.	Henzada.
	Henzada ...	The Henzada Township.	The Treasury Officer, Henzada,† and U Po Khet, retired Inspector of Police.	Henzada.
	Zalun ...	The Zalun Township.	The Township Officer, Zalun, and U Po Sun, retired Sub-Inspector of Police.	Zalun.
	Ingabu ...	The Ingabu Township.	The Township Officer, Ingabu, and U Maung Gale, retd. Assistant Accountant.	Ingabu.
	Lemyethna	The Lemyethna Township.	The Township Officer, the Township Judge and Additional Magistrate, Lemyethna.	Lemyethna.
	Myanaung ...	The Myanaung Township.	The Township Officer, Myanaung, and U Lu Gale, retired Head Clerk.	Myanaung.
	Kyangin ...	The Kyangin Township.	The Township Officer, Kyangin.	Kyangin.
Myaungmya	...	The Myaungmya District.*	The Deputy Commissioner, Myaungmya.	Myaungmya.
	Myaungmya	The Myaungmya Township.	The Headquarters Assistant, Myaungmya†, and U Lu Gale, pensioned Head Revenue Clerk.	Myaungmya.
	Einmè ...	The Einmè Township.	The Township Officer, Einmè, and U Ba, retired Treasury Officer.	Einmè.
	Labutta ...	The Labutta Township.	The Township Officer and the Township Judge, Labutta.	Labutta.
	Wakèma ...	The Wakèma Township.	The Subdivisional Officer, Wakèma, the Township Officer, Wakèma, and U Kyaw Zan U, retired Deputy Myoôk.	Wakèma.
	Moulmeingyun.	The Moulmeingyun Township.	The Township Officer, the Additional Magistrate, Moulmeingyun, and U Po Tein, retired Rev. Record-keeper.	Moulmeingyun.

N.B.—The names on this page have not been indexed.

* The Registrar's Office is amalgamated for certain purposes with the office of the Sub-Registrar at the headquarters of the district.

† The Sub-Registrar's Office is amalgamated for certain purposes with the office of the Registrar.

Digitized by Google

LIST OF REGISTRATION OFFICERS AND APPOINTMENTS—*contd.*

Officers appointed under the Indian Registration Act, 1908—contd.

Registration District.	Registration Sub-district.	Limits of District and Sub-district.	Registrars and Sub-Registrars.	Office.
		REGISTRARS AND SUB-REGISTRARS—*contd.*		
Maubin ..	...	The Maubin District.*	The Deputy Commissioner, Maubin.	Maubin.
	Maubin ...	The Maubin Township.	The Treasury Officer, Maubin, and U Shwe Lan Bu, retired Head Clerk.	Maubin.
	Pantanaw ...	The Pantanaw Township.	The Township Officer, Pantanaw, and U Aung Ba, retired Clerk.	Pantanaw.
	Yandoon ...	The Yandoon Township.	The Subdivisional Officer, the Township Officer, and the Township Judge, Yandoon, and U Ba Chit, retired S.I. of Police.	Yandoon.
	Danubyu ...	The Danubyu Township.	The Township Officer, the Township Judge, and Additional Magistrate, Danubyu, and U Myin.	Danubyu.
Pyapôn ...	...	The Pyapôn District.*	The Deputy Commissioner, Pyapôn.	Pyapôn.
	Pyapôn ...	The Pyapôn Township.	The Treasury Officer, Pyapôn, and U Po Kun, retired Revenue Surveyor.	Pyapôn.
	Dedayè ...	The Dedayè Township.	The Township Officer, the Township Judge and Additional Magistrate, Dedayè, and U Po Lin.	Dedayè.
	Kyaiklat ...	The Kyaiklat Township.	The Subdivisional Officer, the Township Officer, Kyaiklat, and U Po Maung, retired Sub-Inspector of Police.	Kyaiklat.
	Bogale ...	The Bogale Township.	The Township Officer, Bogale, and U Po Mya, retired Forest Ranger.	Bogale.
Toungoo ...	...	The Toungoo Dt.* excluding the Leikto Township.	The Deputy Commissioner, Toungoo, and Joint Sub-Registrar, Toungoo.	Toungoo.
	Yedashe ...	The Yedashe Township.	The Township Officer, Yedashe, and U Ba Htu, retired Clerk.	Yedashe.

N.B.—The names on this page have not been indexed.

* The Registrar's Office is amalgamated for certain purposes with the office of the Sub-Registrar at the headquarters of the district.

Digitized by Google

LIST OF REGISTRATION OFFICERS AND APPOINTMENTS—*contd.*

Officers appointed under the Indian Registration Act, 1908—contd.

Registration District.	Registration Sub-district.	Limits of District and Sub-district.	Registrars and Sub-Registrars.	Office.
		REGISTRARS AND SUB-REGISTRARS—*contd.*		
Toungoo ...	Toungoo ...	The Toungoo Township.	The †Headquarters Assistant, Toungoo, the Treasury Officer, Toungoo, ‡ and U U Pe, retired Judicial Clerk.	Toungoo.
	Pyu ...	The Pyu Township.	The Township Officer, Pyu, and U Wein.	Pyu.
	Oktwin ...	The Oktwin Township.	The Township Officer, Oktwin, and the Township Judge and Additional Magistrate, Oktwin.	Oktwin.
	Tantabin ...	The Tantabin Township excluding Tabye and Mataban Circles.	The Township Officer, Tantabin.	Tantabin.
	Kyaukkyi ...	The Kyaukkyi Township.	The Township Officer, Kyaukkyi.	Kyaukkyi.
	Shwegyin ...	The Shwegyin Township.	The Subdivisional Officer and the Township Officer, Shwegyin.	Shwegyin.
Salween ...	Salween ...	The Salween District.	The Deputy Commissioner, Salween.	Papun.
		The Salween District.	The Headquarters Assistant, Papun.	Papun.
Thatôn ...	...	The Thatôn District.*	The Deputy Commissioner, Thatôn.	Thatôn.
	Thatôn ...	The Thatôn Township.	The Subdivisional Officer, the Treasury Officer, Thatôn, Headquarters Assistant,* Thatôn, and U Maung Maung, retired Head Judicial Clerk.	Thatôn.
	Paung ...	The Paung Township.	The Additional Magistrate and the Township Officer, Paung.	Paung.
	Kyaikto ...	The Kyaikto and Bilin Townships.	The Subdivisional Officer, the Additional Magistrate and the Township Officer, Kyaikto.	Kyaikto.
	Pa-an ...	The Pa-an Township.	The First Additional Magistrate, Pa-an.	Pa-an.
	Hlaingbwè...	The Hlaingbwè Township.	The Township Officer, Hlaingbwè.	Hlaingbwè.
Amherst ...	...	The Amherst District.*	The Deputy Commissioner, Amherst.	Moulmein.

N.B.—The names on this page have not been indexed.

* The Registrar's Office is amalgamated for certain purposes with the office of the Sub-Registrar at the headquarters of the district.

† The Headquarters Assistant, as Joint Sub-Registrar, is invested with all the powers of a Registrar except the power of hearing appeals against orders passed by himself as Joint Sub-Registrar.

‡ The Sub-Registrar's Office is amalgamated for certain purposes with the office of the Registrar.

Digitized by Google

LIST OF REGISTRATION OFFICERS AND APPOINTMENTS—*contd.*

Officers appointed under the Indian Registration, Act, 1908—contd.

Registration District.	Registration Sub-district.	Limits of District and Sub-district.	Registrars and Sub-Registrars.	Office.
		REGISTRARS AND SUB-REGISTRARS—*contd.*		
Amherst ...	Moulmein ...	The Moulmein Township.	The Treasury Officer, Moulmein†, H.Q.A. & S.P.M., Moulmein, and U Chit Maung, retired Teacher.	Moulmein.
	Chaungzôn...	The Chaungzôn Township.	The Township Officer, Chaungzôn.	Chaungzôn.
	Kawkareik ...	The Kawkareik Township.	The Subdivisional Officer, and the Township Officer, Kawkareik.	Kawkareik.
	Kyaikmaraw	The Kyaikmaraw Township.	The Township Officer, Kyaikmaraw.	Kyaikmaraw.
	Kya-in ...	The Kya-in Township	The Township Officer, Kya-in.	Kya-in Seikkyi.
	Mudôn ...	The Mudôn Township.	The Township Officer, Mudôn.	Mudôn.
	Kyaikkami ...	The Kyaikkami Township.	The Subdivisional Officer, Amherst, and the Township Officer, Kyaikkami.	Kyaikkami (Amherst).
	Yelamaing...	The Yelamaing Township.	The Township Officer, Yelamaing.	Ye.
Tavoy ...	...	The Tavoy Dist.*	The Deputy Commissioner	Tavoy.
	Yebyu ...	The Yebyu Township.	The Township Officer, Yebyu.	Yebyu.
	Tavoy ...	The Tavoy Township.	The Treasury Officer, Tavoy† and Mr. S. S. Hoosain.	Tavoy.
	Launglôn ...	The Launglôn Township.*	The Township Officer, Launglôn.	Launglôn.
	Thayetchaung	The Thayetchaung Township.	The Township Officer, Thayetchaung.	Thayet-chaung.
Mergui ...	...	The Mergui Dist.* excluding Victoria Point Subdivision and the Bokpyin Township.	The Deputy Commissioner, Mergui.	Mergui.
	Mergui ...	The Mergui and Tenasserim Townships.	The Treasury Officer, Mergui.†	Mergui.
	Palaw ...	The Palaw Township.	The Township Officer, Palaw.	Palaw.
Thayetmyo	...	The Thayetmyo District.*	The Deputy Commissioner, Thayetmyo.	Thayetmyo.
	Thayetmyo...	The Thayetmyo Township.	The Treasury Officer, Thayetmyo.	Thayetmyo.

N.B.—The names on this page have not been indexed.

* The Registrar's Office is amalgamated for certain purposes with the office of the Sub-Registrar at the headquarters of the district.

† The Sub-Registrar's Office is amalgamated for certain purposes with the office of the Registrar.

Digitized by Google

LIST OF REGISTRATION OFFICERS AND APPOINTMENTS—*contd.*

Officers appointed under the Indian Registration Act, 1908—contd.

Registration District.	Registration Sub-district.	Limits of District and Sub-district.	Registrars and Sub-Registrars.	Office.
		REGISTRARS AND SUB-REGISTRARS—*contd.*		
Thayetmyo...	Mindon ...	The Mindon Township.	The Township Officer, Mindon.	Mindon.
	Kama ...	The Kama Township.	The Township Officer, Kama.	Kama.
	Minhla ...	The Minhla Township.	The Township Officer, Minhla.	Minhla.
	Allanmyo ...	The Allanmyo Township.	The Subdivisional Officer, the Township Officer, Allanmyo and the Assistant Township Officer, Allanmyo, and U Po Saing, Pensioner.	Allanmyo.
Minbu ...	Sinbaungwe	The Sinbaungwe Township.	The Township Officer, Sinbaungwe.	Sinbaungwe.
	...	The Minbu Dist.*	The Dy. Commr., Minbu	Minbu.
	Minbu ...	The Municipality of Minbu.	The Treasury Officer, Minbu.	Minbu.
	Sagu ...	The Sagu Township (exclusive of Minbu Municipality).	The Township Officer, Sagu.	Sagu.
	Pwinbyu ...	The Pwinbyu Township.	The Township Judge, Pwinbyu, the Township Officer, Pwinbyu.	Pwinbyu.
	Ngapè ...	The Ngapè Township except such parts of the Township as are not under supplementary survey.	The Township Officer Ngapè.	Ngapè.
	Salin ...	The Salin Township except such parts of the Township as are not under supplementary survey.	The Subdivisional Officer, Salin, the Township Officer, Salin, the Assistant Township Officer, Salin and the Township Judge and Additional Magistrate, Salin.	Salin.
	Sidôktaya ...	The Sidôktaya Township except such parts of the Township as are not under supplementary survey.	The Township Officer, Sidôktaya.	Sidôktaya.
Magwe ...	...	The Magwe District* exclusive of the Yenangyaung Township.	The Deputy Commissioner, Magwe.	Magwe.
	Magwe ...	The Magwe Township.	The Treasury Officer, Magwe.	Magwe.

N.B.—The names on this page have not been indexed.

* The Registrar's Office is amalgamated for certain purposes with the office of the Sub-Registrar at the headquarters of the district.

Digitized by Google

LIST OF REGISTRATION OFFICERS AND APPOINTMENTS—*contd.*

Officers appointed under the Indian Registration Act, 1908—contd.

Registration District.	Registration Sub-district.	Limits of District and Sub-district.	Registrars and Sub-Registrars.	Office.
		REGISTRARS AND SUB-REGISTRARS—*contd.*		
Magwe ...	Taung-dwingyi.	The Taungdwingyi Township.	The Subdivisional Officer, the Township Officer, Taungdwingyi and the Assistant Township Officer, Taungdwingyi.	Taungdwingyi.
	Myothit ...	The Myothit Township.	The Township Officer, Myothit.	Myothit.
	Natmauk ...	The Natmauk Township.	The Township Officer, Natmauk.	Natmauk.
Yenangyaung.	Salè ...	The Salè Township	The Township Officer, Salè	Salè.
	...	The Yenangyaung Township.	The Warden of the Oil-fields.	Yenangyaung.
	Yenangyaung	The Yenangyaung Township.	The Township Officer, Yenangyaung, † and U San Nyun, Hony. Jemadar.	Yenangyaung.
Pakôkku ...	...	The Pakôkku District.*	The Deputy Commissioner, Pakôkku.	Pakôkku.
	Pakôkku ...	The Pakôkku Township.	The Treasury Officer, Pakôkku.	Pakôkku.
	Seikpyu ...	The Seikpyu Township.	The Township Officer, Seikpyu.	Seikpyu.
	Myaing ...	The Myaing Township.	The Township Officer, Myaing.	Myaing.
	Pauk ...	The Pauk Township.	The Subdivisional Officer, Pauk, and the Township Officer, Pauk.	Pauk.
	Yesagyo ...	The Yesagyo Township.	The Township Officer, Yesagyo.	Yesagyo.
	Saw ...	The Saw Twnshp.	The Township Officer, Saw	Saw.
	Gangaw ...	The Gangaw Township.	The Subdivisional Officer, Gangaw and the Township Officer, Gangaw.	Gangaw.
	Tilin ...	The Tilin Twnshp.	The Township Officer, Tilin	Tilin.
Mandalay	...	The Mandalay District.*	The Deputy Commissioner, Mandalay.	Mandalay.
	Mandalay ...	The Mandalay Cantonment. The Municipality of Mandalay. The Amarapura Township and the following village-tracts of Madaya Township:—Ahlaung, Suga, Wingyan, Dongon, Paukmyaing, Magyibinzauk, Kangon, Nantha, Manawyama, Neyinsaya, Nyeinchanthazan, Kyweyegon, Ywathit, Ingye, Kyanigan, Bok, Mingan and Sinbui.	The Treasury Officer, Mandalay, the Headquarters Assistant, Mandalay.‡, and U Maung Maung Gyi.	Mandalay.

N.B.—The names on this page have not been indexed.

* The Registrar's Office is amalgamated for certain purposes with the office of the Sub-Registrar at the headquarters of the district.

† The Sub-Registrar's Office is amalgamated for certain purposes with the office of the Registrar.

‡ The Headquarters Assistant, Mandalay, has also been invested with the powers and duties of the Registrar under sections 11, 12, 25, 34, 68, 72, 73 and 83 of the Act.

Digitized by Google

LIST OF REGISTRATION OFFICERS AND APPOINTMENTS—*contd.*

Officers appointed under the Indian Registration Act, 1908—contd.

Registration District.	Registration Sub-district.	Limits of District and Sub-district.	Registrars and Sub-Registrars.	Office.
		REGISTRARS AND SUB-REGISTRARS—*contd.*		
Mandalay	Madaya ...	The rest of Madaya Township and the following village-tracts of the Singu Township :—Bandauk, Nôn-e, Pyinbaswe, Salè, Gwebin, Myitkan, Thabyetha, Yenatha, Kyauksaritkon, Sagyi, Mwethintha, Mweshwege, Letpankhala, Myezun, Bogyigon, Mwebongan West, Mwebongan East, Kaukyo-bon, and Myaungok.	The Subdivisional Officer, Madaya, and the Township Officer, Madaya.	Madaya.
	Singu ...	The rest of the Singu Township.	The Township Officer, Singu.	Singu.
	Maymyo ...	The Maymyo Subdivision.	The Subdivisional Officer and the Treasury Officer.	Maymyo.
Kyauksè ...	...	The Kyauksè Dist. except the area east of Rangoon-Mandalay Railway line which are not under supplementary survey.*	The Dy. Commr., Kyauksè	Kyauksè.
	Kyauksè ...	The Kyauksè Township.	The Treasury Officer, Kyauksè.	Kyauksè.
	Myittha ...	The Myitha Township.	The Township Officer, Myittha.	Myittha.
	Singaing ...	The Singaing Township.	The Township Officer, Singaing.	Singaing.
Meiktila ...	...	The Meiktila Dt. excluding the areas east of Rangoon-Mandalay Railway line which are not under supplementary survey except the village-tracts of Indaungtha, Kywedatson, Tagundaung, Pyinnyaung, Lebyin, Tidwin, Myindaik and Kanbyin.*	The Deputy Commissioner, Meiktila.	Meiktila.

N.B.—The names on this page have not been indexed.

* The Registrar's Office is amalgamated for certain purposes with the office of the Sub-Registrar at the headquarters of the district

Digitized by Google

LIST OF REGISTRATION OFFICERS AND APPOINTMENTS—*contd.*

Officers appointed under the Indian Registration Act, 1908—contd.

Registration District.	Registration Sub-district.	Limits of District and Sub-district.	Registrars and Sub-Registrars.	Office.
		REGISTRARS AND SUB-REGISTRARS—*contd.*		
Meiktila ...	Meiktila ...	The Meiktila Township and Cantonment.	The Treasury Officer, Meiktila.	Meiktila.
	Mahlaing ...	The Mahlaing Township.	The Township Officer, Mahlaing.	Mahlaing.
	Thazi ...	The Thazi and Wundwin Townships.	The Subdivisional Officer, Thazi, and the Township Officer, Thazi.	Thazi.
Myingyan...	...	The Myingyan District.*	The Deputy Commissioner, Myingyan.	Myingyan.
	Myingyan ...	The Myingyan Township.	The Treasury Officer, Myingyan.	Myingyan.
	Taungtha ...	The Taungtha Township.	The Township Officer, Taungtha.	Taungtha
	Natogyi ...	The Natogyi Township.	The Township Officer, Natogyi.	Natogyi.
	Pagan ...	The Pagan Township.	The Subdivisional Officer, Pagan, and the Township Officer, Pagan.	Nyaung-u.
	Kyaukpadaung.	The Kyaukpadaung Township.	The Township Officer, Kyaukpadaung.	Kyaukpadaung.
Yamèthin ...	...	The Yamèthin Dist. except the areas east of the Rangoon-Mandalay Railway line which are not under supplementary survey.*	The Deputy Commissioner, Yamèthin.	Yamèthin.
	Yamèthin ...	The Yamèthin Township.	The Treasury Officer, Yamèthin, and U Lu Gale, retired Head Clerk.	Yamèthin.
	Pyawbwè ...	The Pyawbwè Township.	The Township Officer, Pyawbwè and U Tun Hla, retired Clerk.	Pyawbwè.
	Pyinmana ...	The Pyinmana and Lèwe Townships.	The Additional Magistrate, Pyinmana, the Township Officer, Pyinmana, and U Maung Gyi, retired Judicial Record-keeper.	Pyinmana.
Bhamo ...	...	The Bhamo District.*	The Deputy Commissioner, Bhamo.	Bhamo.
	Bhamo ...	The Municipality and Cantonment of Bhamo.	The Treasury Officer, Bhamo.	Bhamo.
	Shwegu ...	The Town of Shwegu.	The Subdivisional Officer, Shwegu, and the Township Officer, Shwegu.	Shwegu.

N.B.—The names on this page have not been indexed.

* The Registrar's Office is amalgamated for certain purposes with the office of the Sub-Registrar at the headquarters of the district.

Digitized by Google

LIST OF REGISTRATION OFFICERS AND APPOINTMENTS—*contd.*

Officers appointed under the Indian Registration Act, 1908—contd.

Registration District.	Registration Sub-district.	Limits of District and Sub-district.	Registrars and Sub-Registrars.	Office.
		REGISTRARS AND SUB-REGISTRARS—*contd.*		
Katha ...	...	The Katha Dist. excluding such parts of the Pinlebu and Banmauk Townships as are not under supplementary survey.	The Deputy Commissioner, Katha.	Katha.
	Katha ...	The Katha Township.	The Treasury Officer, Katha.	Katha.
	Indaw ...	The Indaw Township.	The Township Officer, Indaw.	Indaw.
	Tigyaing ...	The Tigyaing Township.	The Township Officer, Tigyaing.	Tigyaing.
	Wuntho ...	The Wuntho Township.	The Subdivisional Officer, Wuntho, and the Township Officer, Wuntho.	Wuntho.
	Kawlin ...	The Kawlin Township.	The Township Officer, Kawlin.	Kawlin.
	Pinlebu ...	The Pinlebu Township.	The Township Officer, Pinlebu.	Pinlebu.
	Banmauk ...	The Banmauk Subdivision.	The Subdivisional Officer, Banmauk.	Banmauk.
	Mogôk ...	The Mogôk Township.	The Additional Magistrate and Sub-Treasury Officer, and the Subdivisional Officer, Mogôk.	Mogôk.
	Thabeikkyin	The Thabeikkyin Township.	The Township Officer, Thabeikkyin.	Thabeikkyin.
Myitkyina	...	The Myitkyina District.*	The Deputy Commissioner, Myitkyina.	Myitkyina.
	Myitkyina ...	The Town of Myitkyina and so much of the Myitkyina Township as is under supplementary survey.	The Treasury Officer, Myitkyina.	Myitkyina.
	Mogaung ...	The Mogaung Township.	The Township Officer, Mogaung.	Mogaung.
Shwebo ...	...	The Shwebo District.*	The Deputy Commissioner, Shwebo.	Shwebo.
	Shwebo ...	The Shwebo Subdivision except the Wetlet Township.	The Treasury Officer, Shwebo, and U Ba Shin, retired Jailor.	Shwebo.
	Wetlet ...	The Wetlet Township.	The Township Officer, Wetlet.	Wetlet.
	Kanbalu ...	The Kanbalu Township.	The Subdivisional Officer, Kanbalu, and the Township Officer, Kanbalu.	Kanbalu.
	Kyunhla ...	The Kyunhla Township.	The Assistant Township Officer, Kyunhla.	Kyunhla.
	Ye-u ...	The Ye-u Subdivision.	The Subdivisional Officer, Ye-u, and the Township Officer, Ye-u.	Ye-u.

N.B.—The names on this page have not been indexed.

* The Registrar's Office is amalgamated for certain purposes with the office of the Sub-Registrar at the headquarters of the district.

Digitized by Google

LIST OF REGISTRATION OFFICERS AND APPOINTMENTS—*concld.*

Officers appointed under the Indian Registration Act, 1908—concld.

Registration District.	Registration Sub-district.	Limits of District and Sub-district.	Registrars and Sub-Registrars.	Office.
		REGISTRARS AND SUB-REGISTRARS—*concld.*		
Sagaing ...	...	The Sagaing District.*	The Deputy Commissioner, Sagaing.	Sagaing.
	Sagaing ...	The Sagaing Subdivision.	The Treasury Officer, Sagaing, and U Tha Soe, retired Extra Asst. Supdt. of Land Records.	Sagaing.
	Myinmu ...	The Myinmu Township.	The Subdivisional Officer, Myinmu, and the Township Officer, Myinmu.	Myinmu.
	Myaung ...	The Myaung Township.	The Township Officer, Myaung.	Myaung.
	Chaungu ...	The Chaungu Township.	The Township Officer, Chaungu.	Chaungu.
	Ngazun ...	The Ngazun Township.	The Township Officer, Ngazun.	Ngazun.
Upper Chindwin.	...	The Upper Chindwin Dist.*	The Deputy Commissioner, Upper Chindwin.	Mawlaik.
	Mawlaik ...	The Mawlaik Subdivision.	The Treasury Officer, Mawlaik.	Mawlaik.
	Homalin ...	The Homalin Sdn. except Shwedwin, Mansein and Yebawmi village-tracts of the Homalin Township, the Somra Tract and the Shan States of Thaungdul and Kanti.	The Subdivisional Officer, Homalin.	Homalin.
	Kalè ...	The Kalewa and Kalemyo Townships.	The Subdivisional Officer, Kalè.	Kalewa.
	Mingin ...	The Mingin Township.	The Township Officer, Mingin.	Mingin.
Lower Chindwin.	...	The Lower Chindwin Dist.*	The Deputy Commissioner, Lower Chindwin.	Mônywa.
	Mônywa ...	The Mônywa Township.	The Treasury Officer, Mônywa and U Po Shein, retired R.E.O.	Mônywa.
	Budalin ...	The Budalin Township.	The Township Officer, Budalin.	Budalin.
	Kani ...	The Kani Township.	The Township Officer, Kani.	Kani.
	Salingyi ...	The Salingyi Township.	The Township Officer, Salingyi.	Salingyi.
	Ayadaw ...	The Ayadaw Township.	The Township Officer, Ayadaw.	Ayadaw.
	Palè ...	The Palè Township.	The Township Officer, Palè.	Palè.
	Yinmabin ...	The Yinmabin Township.	The Subdivisional Officer, Yinmabin and Township Officer, Yinmabin.	Yinmabin.

N.B.—The names on this page have not been indexed.

* The Registrar's Office is amalgamated for certain purposes with the office of the Sub-Registrar at the headquarters of the district.

Digitized by Google

OFFICERS CONNECTED WITH MUNICIPALITIES.

Name.	Service.	Date of appointment to department.	Station.	Remarks.
U Set B.A. ...	I.A. & A.S.	15-4-30	Rangoon...	Municipal Commissioner for the City of Rangoon.
U Ba Thwe (A), A.T.M.,	B.C.S.	25-7-33	Rangoon...	President, Town Committees, Kambe and Thingangyun.

Digitized by Google

Name.	Service.	Date of appointment to department.	Station.	Remarks.

GOVERNMENT OF INDIA.

(Army Department.)

CANTONMENTS DEPARTMENT.

HEAD OF THE DEPARTMENT IN BURMA.

Major Dudley Michael Leslie Hennessey, F.R.S.A., *Bar.-at-Law.*	I.A.	1-2-19	Headquarters, Burma Independent District.	Lands and Cantonments Adviser to the General Officer Commanding, Burma Independent District. Also Military Estates Officer, Burma.

CANTONMENT EXECUTIVE OFFICER.

1. Captain James Robert Kenneth Wallace, M.C.	I.A.	23-3-29	Mandalay	Cantonment Executive Officer, Mandalay.

CIVILIAN CANTONMENT EXECUTIVE OFFICERS.

1. Captain Claude Baker Hamilton.	A.I.R.O.	6-3-30	Rangoon	Cantonment Executive Officer, Rangoon.
2. Lieutenant Dennis Patrick Fforde Lutter, *Bar.-at-Law.*	A.I.R.O.	5-6-33	Maymyo	Cantonment Executive Officer, Maymyo.
3. C. S. N. Singham ...	Cantonment.	1-10-34	Mingaladon	Cantonment Executive Officer, Mingaladon.

Digitized by Google

OFFICERS CONNECTED WITH MUNICIPALITIES.

Name.	Service.	Date of appointment to department.	Station.	Remarks.
U Set B.A. ...	I.A. & A.S.	15-4-30	Rangoon...	Municipal Commissioner for the City of Rangoon.
U Ba Thwe (A), A.T.M.,	B.C.S.	25-7-33	Rangoon...	President, Town Committees, Kambe and Thingangyun.

Digitized by Google

Name.	Service.	Date of appointment to department.	Station.	Remarks.

GOVERNMENT OF INDIA.

(Army Department.)

CANTONMENTS DEPARTMENT.

HEAD OF THE DEPARTMENT IN BURMA.

Major Dudley Michael Leslie Hennessey, F.R.S.A., *Bar.-at-Law.*	I.A.	1-2-19	Headquarters, Burma Independent District.	Lands and Cantonments Adviser to the General Officer Commanding, Burma Independent District. Also Military Estates Officer, Burma.

CANTONMENT EXECUTIVE OFFICER.

1. Captain James Robert Kenneth Wallace, M.C.	I.A.	23-3-29	Mandalay	Cantonment Executive Officer, Mandalay.

CIVILIAN CANTONMENT EXECUTIVE OFFICERS.

1. Captain Claude Baker Hamilton.	A.I.R.O.	6-3-30	Rangoon	Cantonment Executive Officer, Rangoon.
2. Lieutenant Dennis Patrick Fforde Lutter, *Bar.-at-Law.*	A.I.R.O.	5-6-33	Maymyo	Cantonment Executive Officer, Maymyo.
3. C. S. N. Singham ...	Cantonment.	1-10-34	Mingaladon	Cantonment Executive Officer, Mingaladon.

Digitized by Google

Name.	Date of appointment to department.	Date of promotion to present grade.	Station.	Remarks.

ENGINEER ESTABLISHMENT.

BUILDINGS AND ROADS BRANCH.

Indian Service of Engineers.

CHIEF ENGINEER.

Rs. 2,750—125—3,000 a month.

1. Oliver Henry Teulon, ASSOC. M. INST. C.E., A.C.G.I. (b) (h). †	1-10-05	6-7-33	Rangoon	
Charles Innes, O.B.E., B.SC., M. INST. C.E., M.I.E. (*Ind.*) (b) (h) †	1-10-04	14-9-31	...	Lv. 1 yr. 11 mos. 23 days, 6-7-33. (P.R.)

SUPERINTENDING ENGINEERS—Five.

Rs. 1,750—100—2,150 a month.

1. Henry Hughes, M.INST. C.E. (B), (per.), (h) †	1-10-07	25-6-28	Rangoon	S.E., Rangoon Circle.
2. Henry Wray Sandes Smith, B.E. (B), (h). †	1-10-06	29-3-30	Rangoon	S.E., Maritime Circle.
3. *George Edward Scott*, O.B.E., V.D., M.ENG., B.SC., F.R.G.S., M.R. SAN. I., M. INST. C.E. (ckc.) (b) (h). †	1-10-08	14-8-32	Taunggyi	Chief Public Works Officer, F.S.S.
4. *Frederick Marshall*, B.SC. (b) (h). †	1-10-13	6-7-33	...	Lv. 5 mos. 15 days, 22-12-34.
5.	...	...	...	Held in abeyance.
Frederick Stanley Vyall, A.C.G.I., M.I. STRUCT. E. (h) (b). †	1-10-10	6-7-33	Maymyo	S.E., (pro. sub.), River Circle.
John Bowtel Nottage, B.SC., (h) (b) *	1-10-13	21-10-33	Maymyo	Offg. S.E., North-East Circle.

* Civil Engineers from Royal Indian Engineering College.

† Appointed by the Secretary of State.

Digitized by Google

Name.	Date of appointment to department.	Date of promotion to present grade.	Station.	Remarks.

ENGINEER ESTABLISHMENT—*continued.*

Indian Service of Engineers—*continued.*

EXECUTIVE ENGINEERS.

Rs. 625—1,375 a month.

1. Arthur Frederic Chapman, B.A., ASSOC. M. INST. C.E. (h.), (b.)†	1-10-10	11-4-22	Magwe	Magwe Dn.
2. *Frederick Stanley Vyall*, A.C.G.I., M.I. STRUCT. E. (h)., (b.)†	1-10-10	1-8-22	...	Offg. S.E.
3. Samuel Garthwaite Edgar, B.SC. (H), (Ur.)†	1-10-11	1-10-19	...	On foreign service under Jodhpur Durbar from 6-11-32 for eight years.
4. William Æneas Hall, B.A., B.A.I. (hc).†	1-10-12	1-4-28	Rangoon	Delta Dn.
5. *John Bowtel Nottage*, B.SC. (h.)(b.) †	1-10-13	22-6-23	...	Offg. S.E.
6. *Leslie St. Clare Rundlett*, A.C.G.I., M. INST. C.E., M.I. STRUCT. E. (b), (h.)†	1-10-15	1-10-24	...	Lv. 7 mos., 29-9-34.
7. Herbert Cecil Edgar Cherry M.SC., M. INST. C.E., M.R. SAN. I. (b), (h), (Ir.)†	1-10-15	1-10-24	Rangoon	Rangoon Estate Officer.
8. Thomas Garrett Frederick Hemsworth, B.A., B.A.I. (b.), (h)†	1-10-16	1-10-25	Tavoy ...	Tavoy Dn.
9. *Amar Nath Chopra*, B.A., A.M.I.E. (*Ind.*), (b.) §	4-10-15	7-6-26	...	Lv. 8 mos., 27-11-34.
10. Michael Joseph Sheehy, B.E. (h.), (b.)†	1-10-17	7-7-28	Moulmein	Amherst Dn.
11. John Francis Hunter Nicolson, M.C. (CKC.), (Mr.), (b.), (h.)† ASSOC. M. INST.C.E.	1-10-18	7-7-28	Rangoon	P.A. to C.E. (B. & R.)
12. Gauri Datt Pande, B.SC. (b.)§	23-10-16	1-2-30	Prome...	Prome Dn.
13. Bryan Edward Blaney, (Ir.), (h.), (b.) §	17-10-17	16-7-30	Mônywa	Chindwin Dn.
14. *Balwant Singh Puri*, B.A. (CKC.), (b.) §	7-10-18	1-5-33	...	Services placed at the disposal of the Govt. of Bihar and Orissa.

† Appointed by the Secretary of State.

§ Civil Engineers from Indian Colleges.

Digitized by Google

Name.	Date of appointment to department.	Date of promotion to present grade.	Station.	Remarks.

ENGINEER ESTABLISHMENT—*continued.*

Indian Service of Engineers—*concluded.*

ASSISTANT EXECUTIVE ENGINEERS PROMOTED TO EXECUTIVE ENGINEER RANK—*concluded.*

Rs. 375—975 a month.

1. Reginald Rainsbury Bolton, M.C., B.A., B.A.I., (h), (b) †	1-10-20	1-10-29	Rangoon	Insein Dn.
2. Robert Stuart Andrews, M.C. (hc.), (B.) †	1-10-18	9-10-30	Myitkyina	Myitkyina Dn.
3. John Elder Duncan, B.SC. ASSOC. M. INST.C.E. (B), (h). †	1-10-21	1-10-30	Mandalay	Mandalay Dn.
4. *John Chan Toon* (L), B.SC. (hc).	11-2-2	1-10-31	...	Lv. 8 mos., 9-12-34.
5. John Archibald Hewitt, (B), (h) §	20-11-21	1-10-31	Pegu ...	Pegu Dn.
6. Harold Victor Chapman, B.SC. (hc.), (b), (h) †	1-10-23	1-10-32	Bhamo	Bhamo Dn.
7. John Alexander Ernest Hector, B.SC. (h), (CKC), (B) (Mr.).	1-10-23	1-10-32	Bassein	Bassein Dn.
Ronald Cecil Flux B.SC. (h), (b) †	1-10-23	1-10-32	Pakôkku	Pakôkku Dn.
9. U Ba Maung Chain (L), B.SC. (Eng.), M.R SAN.I. (h). †	1-10-24	1-10-33	Prome	Prome Subdn, Prome Dn.
10. William Edward Charles Roper, B.E. (B), (hc) †	1-10-24	1-10-33	Mogaung	Mogaung Subdn., Myitkyina Dn.
11. Alfred George Tutton Taylor, B.SC., (Eng.), (b), (h) †.	1-10-24	1-10-33	Maymyo	Maymyo Subdn., Mandalay Dn.

* Civil Engineers from Royal Indian Engineering College.
† Appointed by the Secretary of State.
§ Civil Engineers from Indian Colleges.

Digitized by Google

Name.	Date of appointment to department.	Date of promotion to present grade.	Station.	Remarks.

ENGINEER ESTABLISHMENT—*continued.*

Burma Engineering Service, Class I.

EXECUTIVE ENGINEERS.

1. Farquhar Tait, ASSOC.M.INST. C.E., M.INST. STRUCT.E., F.R.G.S. F.R.S.A. (hc). (b).	30-10-22	1-10-28	Akyab	Akyab Dn.
2. Harold Gleadow Wilkinson, B.SC., A.C.G.I.	16-10-22	1-10-28	Toungoo	Toungoo Dn.
3. Harry Walter Lea, A.M.I.M.E., A.M.I. MECH.E., M.I.E.I.	16-10-22	1-10-28	Meiktila	Meiktila Dn.

ASSISTANT EXECUTIVE ENGINEERS.

1. Walter Langholm Connell (hc), (B) (ckc.) §	8-2-28	8-2-33	Bhamo	Shweli Bridge Subdn., Bhamo Dn.
2. James McDougall Todd (hc), (B) §	8-2-28	8-2-33	Magwe	Headquarters Subdn., Magwe Dn.
3. Thomas Herbert Clarke, B.A., B.A.I. (hc.), (CKC.), (Mr.), (B), (Yü).	21-2-29	21-2-29	Katha ...	Katha Subdn., Bhamo Dn.
4. Francis Lesly Digby Wooltorton, B.SC., ASSOC. M.INST.C.E. (hc), (b), (B).	18-3-29	18-3-29	Mandalay	South Subdn., Mandalay Dn.
5. *Joseph Standish Noel Francies* (hc.), (b), (B).	5-2-29	5-2-29	...	Lv. 10 mos., 18-4-34.
6. Lionel Hubert Huit, B.SC. (Lon.), (b), (hc), (B).	27-12-28	27-12-28	Insein ...	Insein Subdn., Insein Dn.
7. Denis Keleher (hc), (B) ...	5-2-29	5-2-29	Myitkyina	Laukhaung Subdn., Myitkyina Dn.
8. *Donald Moray Williams* (b), (hc.), (B).	5-2-29	5-2-29	...	Lv. 11 mos. 2 days, 6-3-34.
9. Malcolm Crosby Rhodes (hc), (b), (B).	5-2-29	5-2-29	Minbu ...	Minbu Subdn., Magwe Dn.
10. William Bennett Smitz (b), (h), (ckc).*	10-2-21	1-10-30	Mergui	Mergui Subdn Tavoy Dn.
11. Donald Jesmond Middleton-Stewart, A.C.G.I. (hc), (b), (B). (CKC.).	29-10-30	29-10-30	Sumprabum.	Putao Subdn., Myitkyina Dn.
12 Ralph Marshall (b), (hc) * ...	11-11-30	11-11-30	Meiktila	Headquarters Subdn., Meiktila Dn.
13. U Tha Dok (hc) * ...	7-4-31	7-4-31	Myingyan	Myingyan Subdn., Meiktila Dn.

* On probation.
§ Recruited from England.

Digitized by Google

Name.	Date of appointment to department.	Date of promotion to present grade.	Station.	Remarks.

ENGINEER ESTABLISHMENT—*continued.*

Burma Engineering Service, Class II.

ASSISTANT ENGINEERS.

Ordinary time-scale of pay of 43 appointments on Rs. 300—20—800 a month.

1. Gerald Bogie Cartland Patterson, A.M.I.F. (Ind.), (b).	1-12-19	1-2-20	Rangoon	Light House Subdn., Delta Dn.
2. Ram Nath Dewan (bc.), (C.E.)	4-3-10	1-2-20	Seikpyu	South Subdn., Pakôkku Dn.
3. Sardara Mal Gupta, B.SC., A.M.I.E. (Ind.), (B), (Tch.).	12-10-15	1-2-20	Pegu ...	South Subdn., Pegu Dn.
4. *Rai Sahib Gurdas Ram Sethi*, B.A. (b).	26-10-16	1-2-20	...	Lv. 8 mos., 13-5-34.
5. Henry Lockyer Seppings, (h), (B.)	13-11-19	1-2-20	Toungoo	Hdqrs. Subdn., Toungoo Dn.
6. *Braja Mohan Barua* ...	1-2-04	1-2-20	...	Lv. 1 yr. 5 mos. 5 days, 11-12-33. (P.R.)
7. *Saudagar Singh* (B) ...	5-8-14	1-2-20	...	Lv. 4 mos.
8. Bato Krishna De, B.SC., B.E. (B), (hc).	23-12-20	23-12-20	Pyinmana	Pyinmana Subdn., Toungoo Dn.
9. Trilok Chand (A) ...	15-8-11	1-5-21	Rangoon	Eastern Subdn., Rangoon Estate Office.
10. Kalp Nath Rampal ...	20-8-13	1-5-21	Taikkyi	Taikkyi Subdn , Insein Dn.
11. Gnanamuthu Sundararajan Lamech, B.SC. (b.), (h).	29-10-21	1-3-23	Tharrawaddy.	Tharrawaddy Subdn., Insein Dn.
12. Varthirayiruppu Someswar Annaswami, B.E., M.E. (b), (h).	14-7-21	1-9-23	Mogôk	Ruby Mines Subdn., Bhamo Dn.

Digitized by Google

Name.	Date of appointment to department.	Date of promotion to present grade.	Station.	Remarks.

ENGINEER ESTABLISHMENT—*continued.*

Burma Engineering Service Class II—*continued.*

ASSISTANT ENGINEERS—*continued.*

13. Leo Bernard O'Reilly (B), (h)	10-2-21	1-2-24	Mandalay	North Subdn., Mandalay Dn.
14. Albert Theodore Simoens (A) (B), (h).	30-5-10	1-2-24	Akyab	Hdqrs. Subdn., Akyab Dn.
15. Hazara Singh (b) ...	22-11-22	1-1-26	Henzada	Henzada Subdn., Bassein Dn.
16. Suresh Chandra Roy Chowdhury (B).	10-1-20	1-1-26	Rangoon	Western Subdn., Rangoon Estate Office.
17. Benarsi Das Maliwal (A), (B)	24-12-14	1-1-26	Bhamo	South Subdn., Bhamo Dn.
18. U Ba Tin (LII), (A), (hc.) ...	5-7-11	10-3-26	Thayetmyo	Thayetmyo Subdn., Prome Dn.
19. U Ba Than (LII), (A), (hc.)	23-5-10	1-1-26	Maubin	Maubin Subdn., Delta Dn.
20. Ganamuthu Koilpillai Swami Dawson (B).	5-9-13	1-1-26	Rangoon	Hospital Subdn., Rangoon Estate Office.
21. Joseph Aloysius Francis ...	May 10	1-1-26	Kyauksè	Kyauksè Subdn., Kyauksè Irrigation Dn.
22. Balwant Singh (B) ...	1-8-18	1-1-26	Falam ...	Chin Hills Indpt. Subdn.
23. Clifton Vincent Francis (B), (h).	22-8-25	22-8-26	Pakôkku	Hdqrs. Subdn., Pakôkku Dn.
24. Mukunda Lal Rai Chowdhury (hc), (B).	26-7-11	1-1-27	Mônywa	Hdqrs. Subdn., Chindwin Dn.
25. Des Raj Sharma (B) ...	7-12-18	1-1-27	Nyaunglebin.	Nyaunglebin Subdn., Pegu Dn.
26. Sarada Charan Das (B) ...	1-12-09	1-1-27	Sandoway	Sandoway Subdn., Akyab Dn.
27. Ram Lall Loonba, A.M.S.E., A.M.I. Struct. E. (b), (B).	10-8-21	1-7-27	Bhamo	North Subdn., Bhamo Dn.

Digitized by Google

Name.	Date of appointment to department.	Date of promotion to present grade.	Station.	Remarks.

ENGINEER ESTABLISHMENT—*continued.*

Burma Engineering Service Class II—*concluded.*

ASSISTANT ENGINEERS—*concluded.*

28. Hashim Bhoy, B.SC. (hc) ...	1-1-28	1-4-28	Mawlaik	Mawlaik Subdn., Chindwin Dn.
29. Richard Edward Bernard Rivers, B.SC. (hc), (b).	1-1-28	1-4-28	Rangoon	Hanthawaddy Subdn., Delta Dn.
30. U Hla Kyi (L), (hc) ...	3-8-14	12-4-28	Tavoy ...	North Subdn., Tavoy Dn.
31. U Hla Maung (L), (hc) ...	1-6-28	1-6-29	Thatôn	Thatôn Subdn., Amherst Dn.
32 U Aung Tun (L), (hc) ...	1-6-28	1-6-29	Gangaw	Northern Subdn., Pakôkku Dn.
33. U Maung Maung (hc) ...	14-7-29	1-8-33	Yamèthin	Yamèthin Subdn., Meiktila Dn.
34. U Ba Aung Pru (L), (hc) ...	24-4-30	28-4-34	Myitkyina	Hdqrs. Subdn., Myitkyina Dn.

ASSISTANT ENGINEERS (ON PROBATION).

35. U On Nyun (L), B.SC. (hc) ...	1-1-28	1-4-28	Tavoy ...	South Subdn., Tavoy Dn.
36. James Nicholls Martin, B.SC. (hc).	1-6-28	1-6-29	Magwe	Attached to Magwe Dn.
37. U Maung Gale (L), (hc) ...	1-7-29	1-7-30	Bassein	Hdqrs. Subdn., Bassein Dn.
38. U San Nyun	30-6-10	1-10-30	Prome	Attached to Prome Dn.
39. U Sein Lwin (L) (hc) ...	28-4-30	24-4-31	Mandalay	Attached to Mandalay Dn.
40. U Ba Kyu (L), (hc) ...	15-6-30	15-6-30	Moulmein	Headquarters Subdn., Amherst Dn.
41. Mr. C. Kyan Sone (hc) ...	1-7-31	1-7-32	Myitkyina	Attached to Myitkyina Dn.
42. Mr. C. Kyi Mun (hc) ...	1-7-31	1-7-32	Tavoy	Attached to Tavoy Dn.
43. U Ba Ba (hc)	6-7-31	6-7-32	Seikpyu	Attached to Pakôkku Dn.
44. U Thein Pe	28-5-32	28-5-33	...	Attached to Magwe Dn.

Digitized by Google

Name.	Date of appointment to department.	Date of promotion to present grade.	Station.	Remarks.

ENGINEER ESTABLISHMENT—*concluded.*

TEMPORARY ENGINEERS.

A.—COVENANTED.

B.—UNCOVENANTED.

Archibald Hill Scott, M.I.M.E., M.I.Mar.E.	17-9-28	17-9-28	Rangoon	Attached to P.W.D. Stores. *Ex-officio* Inspector of Boilers.

Digitized by Google

Name.	Date of appointment to department.	Date of promotion to present grade.	Station.	Remarks.

SPECIALIST AND MISCELLANEOUS OFFICERS.

A.—SPECIALIST OFFICERS.

SANITARY ENGINEERING BRANCH, P.W.D., BURMA.

SUPERINTENDING ENGINEER, PUBLIC HEALTH CIRCLE.

Walter Gardner Longdin, V.D., M.I.M.C.E.	1-10-22	1-5-28	...	Lv. 1 year 11 mos. and 24 days, 9-5-34, (P.R.).

SANITARY ENGINEERS.—Two.

1. Polwan Nagaiyan Krishnaiya, M.A., B.SC., M.R.SAN.I. (h.) (b).	16-8-15	1-10-22	Rangoon	Senior Scale. (Rangoon Sanitary Dn.)
2. *U Ba Tin* (L1), B.A. ...	21-8-13	1-10-22	...	Lv. 1 yr., 21-8-34.

ASSISTANT SANITARY ENGINEERS.—Two.

1. *James Joseph MacMahon* * ...	13-10-13	1-1-22	...	Lv. 12 mos., 10-5-34.
2. Lim Mun Tut, M.R.SAN.I. ...	1-9-06	20-5-25	Rangoon.	Western Sanitary Subdn., Rangoon Sanitary Dn.
U Tun Tin, B.SC. ...	28-5-34	...	Rangoon	Eastern Sanitary Subdn., Rangoon Sanitary Dn.

ARCHITECTURAL BRANCH.

CONSULTING ARCHITECT TO THE GOVERNMENT OF BURMA.

Sydney Poyntz Bush, F.R.I.B.A. *	20-4-21	27-4-25	...	Lv. 2 yrs. 1 mon. 28 days, 9-11-33.

ARCHITECTURAL ASSISTANT.—One.

Rs. 300—20—800 a month.

U On Than (L), A.R I.B.A., A.I.I.A., A.M.I. Struct. E.	1-5-23	1-7-24	Rangoon.	

* Appointed by the Secretary of State to first appointment.

Digitized by Google

Name.	Date of appointment to department.	Date of promotion to present grade.	Station.	Remarks.
ELECTRICAL BRANCH.				
ELECTRICAL INSPECTOR TO THE GOVERNMENT OF BURMA—One.				
John Henry Eades (b) ‡ ...	9-11-26	1-12-29	Rangoon.	
ELECTRICAL ENGINEERS—Three.				
1. Frederic Andrew Milward, ASSOC. A.I.E.E., ASSOC. I.E.E. (hc.) (*b*) ‡	11-10-26	11-10-29	Rangoon	Senior Scale.
2. } 3. } *Vacant.*				
ASSISTANT ELECTRICAL AND MECHANICAL ENGINEERS—Eight. Rs. 300—20—800 a month.				
1. Norman Claude Blazey, D.F.H., A.M. I.E.E. (b).	1-6-22	1-6-23	Rangoon	Western Electrical Subdn.
2. George Lewty	26-9-25	1-11-26	Rangoon	Inspection Duty, Rangoon
3. William Clift (hc.) (B) ...	11-6-25	1-11-26	Mandalay	Upper Burma Eectrical Subdn.
4. Thomas Osmond Richardson (hc.) (b) (B).	1-5-27	1-1-34	Insein	Insein Electrical Subdn.
5. Tigrane David Boldy (hc.) (b)* A.M.I.E.E., D.F.H. (HONS.), A.M.I.M.E.	14-3-27	1-3-29	Rangoon	In charge of Electrical Laboratory.
6. U Tha Tin (hc.) * ...	22-12-32	22-12-32	Rangoon	Hospital Electrical Subdn.
7. } 8. } *Vacant.*				
APPRENTICE ASSISTANT ELECTRICAL AND MECHANICAL ENGINEER—One.				
Vernon Carlisle French, B.SC., (b) (hc)	5-7-33	5-7-33	Rangoon.	

* On probation. ‡ Recruited from England.

Digitized by Google

Name.	Date of appointment to department.	Date of promotion to present grade.	Station.	Remarks.

B.—MISCELLANEOUS OFFICERS.

SUPERINTENDENT OF STORES, P.W.D., BURMA.

Cecil Allard Wenborn †	1-2-22	18-8-24	Rangoon.	

ASSISTANT SUPDT., P.W.D., STORES.

UPPER SUBORDINATE ESTABLISHMENT.

BUILDINGS AND ROADS BRANCH.

SUB-ENGINEERS, Rs. 370—15—550.

John Aloysius de Rozario (B) ...	17-6-04	1-10-20	...	Lv. 2 yrs. 4 mos., 1-7-33. (P.R.)
Mohan Lal Tuli ...	13-5-07	1-10-33	Mandalay	Attached to Mandalay Dn.

† Appointed by the Secretary of State.
‡ Recruited from England.

Digitized by Google

Name.	Date of appointment to department.	Date of promotion to present grade.	Station.	Remarks.
ENGINEER ESTABLISHMENT.				
IRRIGATION BRANCH.				
Indian Service of Engineers.				
(1) **CHIEF ENGINEER.**				
Rs. 2,750—125—3,000 a month.				
John Matthew-Blackwood Stuart, C.I.E., B.A. B.A.I., M.INST.C.E. (B), (h)†	1-10-05	30-4-30	...	Lv. 6 mos. 1 day, 13-9-34. (P.R.)
Geoffrey Clarke, ASSOC. M.INST. C.E. (h.) (b.)*	1-10-04	13-9-34	Rangoon	Offg.
(2) **SUPERINTENDING ENGINEERS.**				
Rs. 1,750—100—2,150 a month.				
Geoffrey Clarke, ASSOC. M.INST. C.E. (h.) (b.) *	1-10-04	5-1-23	...	Offg. C.E.
Charles Calder Mackintosh, B.SC., M.INST.C.E. (b) (h) Ir., (3).†	1-10-08	24-10-27	...	Lv. 1 yr. 2 mos., 2-1-35.
Alfred Arthur Hickman Ricketts, M.I.E. (Ind.) (b.) (h) I.	6-10-06	6-9-34	Maymyo	Irrgn. Circle. (Offg.)
U Aye Moung (W) I, B.A., (b.) †	1-10-14	2-1-35	Rangoon	Delta Circle (Offg.).
EXECUTIVE ENGINEERS.				
Rs. 625—1,375 a month.				
William Montague Hayfield. (b), (h).§	12-10-04	12-12-13	...	Lv. 6 mos., 1-12-34.
Alfred Arthur Hickman Ricketts, M.I.E. (Ind.) (b.) (h) I.	6-10-06	6-10-15	...	Offg. S.E.
U Aye Moung (W) I, B.A., (b) †	1-10-14	1-10-23	...	Offg. S.E.
U Ba Gyaw (W), B.SC. (Ir.) (hc.)‡	1-10-22	1-10-24	Pegu ...	Eastern Waterways Dn
Kenneth Maclean MacDowell, B.SC., ASSOC. M. Inst. C.E. (b) (h)†	1-10-16	1-10-25	Shwebo	Shwebo Canal Dn
Eugene Wentworth Disney Jackson, M.C., B.A., B.A.I., ASSOC. M.Inst. C.E. (B.), (h), (Ir.) †	1-10-17	1-10-26	Meiktila	Meiktila Irrgn. Dn.
William Leonard Roseveare, M.C. (B) (Ir.) ¶	7-1-24	16-11-27	Minbu	Mon Canals Dn.
U Aye Maung (W) II, B.SC. M.R. SAN.I., A.M.I. struct. E. (Ir.) (h).†	1-10-19	1-10-28	Henzada	Embankment Dn.
John Albert Victor Welsh (Pr.) (b. Is) (hc.) (H.B.) (Ir.)*	5-2-25	20-8-33	Shwebo	Service for seniority to count from 30-11-17. Ye-u Canal Dn.

* Engineers from Royal Indian Engineering College. † Appointed by the Secretary of State.
‡ Credited with service for pay and seniority from 1-10-15.
§ Civil Engineers from Indian Colleges.
¶ Reckons service for promotion from 16-3-17.

Digitized by Google

Name.	Date of appointment to department.	Date of promotion to present grade.	Station.	Remarks.
ENGINEER ESTABLISHMENT—*continued.*				
IRRIGATION BRANCH.				
Indian Service of Engineers—*concluded.*				
Assistant Executive Engineers promoted to Executive Engineer Rank.				
Fredrick Pemberton, B.A., B.A.I.	28-11-28	18-12-29	Rangoon	Construction Subdn., Dredger Dn.
Gregory Lynn (B) ...	20-11-21	20-11-22	Kyauksè	Kyauksè Irrgn. Dn.
Capt. Arthur Bartrum Hayden R.E. (B), (hc.)‡	1-11-25	16-11-33	...	Lv. 1 yr., 21-10-34.
ASSISTANT EXECUTIVE ENGINEERS.				
Rs. 375—975 a month.				
Frederick Samuel Edward England† B.SC. (Eng.) (hc) (b).	1-10-26	1-10-26	Rangoon	P.A. to Chief Engr., P.W.D., Irrgn. Br., 2-1-35.
Edgar Valentine Myles Blake, B.A.B.A.I. (B) (hc) †	24-10-27	24-10-27	Kabo ...	No. III Kabo Subdn., Ye-u Canal Dn.
Howard John Squires, B.SC. (Eng.), (hc) (b).	1-10-28	1-10-28	Rangoon	Twante Canal Subdn., Dredger Dn.
Basil Hyde Barker, B.SC. (Eng.) (hc.) (h) (b).	1-10-28	1-10-28	Shauktaw	Shauktaw Subdn., Môn Canals Dn.
Michael Joseph Geraghty, B.E., (hc) (b).	1-10-29	1-10-29	...	Lv. 11 mos., 22-11-34.
Norman Trevor Carlton Hay, B.E.; (hc).	9-2-31	9-2-31	...	Lv. 10 mos., 20-12-34.
George Aubrey Valletort Edgcumbe, B.E., (hc)., (b).	9-2-31	9-2-31	Mandalay	Mandalay Canal Subdn., Meiktila Irrgn. Dn.
RIVER TRAINING EXPERT.				
Rs. 1,750—100—2,150 a month.				
George Collie Cheyne, M.B.E., M.A., B.SC.	27-12-24	24-10-27	Rangoon	
BURMA ENGINEERING SERVICE.				
(8) ASSISTANT ENGINEERS.				
Rs. 300—20—800 a month.				
Leslie Hall Jones (hc) ...	27-12-15	1-2-20	Henzada	North Embkt. Subdn. Embkt. Dn.
Kishen Singh (b)	1-2-07	1-2-20	Yamèthin	Yamèthin Irrgn. Subdn., Meiktila Irrgn. Dn.

* Appointed from Oxford, etc., under covenant with His Majesty's Secretary of State for India.

† Appointed by the Secretary of State.

‡ Reckons service for promotion from 16th November 1924.

Digitized by Google

ENGINEER ESTABLISHMENT—*continued.*

BURMA ENGINEERING SERVICE—*concluded.*

ASSISTANT ENGINEERS—*concluded*

Rs. 300—20—800 a month.

Name.	Date of appointment to department.	Date of promotion to present grade.	Station.	Remarks.
Mazhuvancherri Virkkey George, B.E. (hc), (B) (Ir.)	14-7-21	1-10-22	Kyauksè	Kyauksè Irrgn. Subdn., Kyauksè Irrgn. Dn.
Sardar Sahib Ratan Singh (Ir.) (B.)	21-8-05	1-1-24	Maubin	South Embankment Subdn., Embkt. Dn.
Sardar Sahib Nazir Singh (B)	21-7-08	1-1-24	...	Lv. 4 mos., 1-10-34.
U Tha Kyi (W) (hc) ...	6-10-16	1-1-24	Ye-u ...	No. II Subdn., Ye-u Canal Dn.
Jogendra Nath Ghose (hc) (b) ...	12-7-22	1-1-24	Ngathaing-gyaung.	Ngathainggyaung Subdn., Embankment Dn.
Leslie John McLean (B) ...	26-10-22	26-10-23	Ye-u ...	No. 1 Subdn., Ye-u Canal Dn.
George Gordon Knolles (b) (B) (hc).	4-11-24	4-11-25	Salin ...	Salin Canal Subdn., Môn Canals Dn.
Vishnampettai Subbaraya Sundaresa Ayyar, B.E. (B) (hc) (Ir).	23-9-21	1-1-26	...	Lv. 1 yr., 17-10-34.
Kartar Singh (e)	17-11-11	1-3-26	Pwinbyu	Pwinbyu Subdn., Môn Canals Dn.
U Bi (W), B.SC. (hc) ...	1-1-28	1-4-28	Nyaung-lebin.	No. I, R.T. Subdn., Eastern Waterways Dn.
Robert Maung Tin (W), B.SC. (hc).	1-1-28	1-4-28	Daiku ...	No. II, R.T. Subdn., Eastern Waterways Dn.
Lachman Dass (B) ...	16-8-09	2-10-29	Myittha	Myittha Irrgn. Subdn., Kyauksè Irrgn. Dn.
Sewa Singh Bhola (b) ...	24-10-13	16-7-30	Thanatpin	Pegu Canal Subdn., E. W. Dn.
Bono Behari Roy, B.SC. (hc) (b)	7-12-29	1-8-30	Shwebo	No. II Subdn., Shwebo Canal Dn.
Painganadu Yagnaswami Ramabhadra Sastri, B.E. (B) (hc).	9-12-22	9-12-30	Rangoon	Special duty, Dredger Dn.

Digitized by Google

Name.	Date of appointment to department.	Date of promotion to present grade.	Station.	Remarks.

ENGINEER ESTABLISHMENT—*continued.*

IRRIGATION BRANCH.

Indian Service of Engineers—*concluded.*

Assistant Executive Engineers promoted to Executive Engineer Rank.

Fredrick Pemberton, B.A., B.A.I.	28-11-28	18-12-29	Rangoon	Construction Subdn., Dredger Dn.
Gregory Lynn (B) ...	20-11-21	20-11-22	Kyauksè	Kyauksè Irrgn. Dn.
Capt. Arthur Bartrum Hayden R.E. (B), (hc.)‡	1-11-25	16-11-33	...	Lv. 1 yr., 21-10-34.

ASSISTANT EXECUTIVE ENGINEERS.

Rs. 375—975 a month.

Frederick Samuel Edward England† B.SC. (Eng.) (hc) (b).	1-10-26	1-10-26	Rangoon	P.A. to Chief Engr., P.W.D., Irrgn. Br., 2-1-35.
Edgar Valentine Myles Blake, B.A.B.A.I. (B) (hc) †	24-10-27	24-10-27	Kabo ...	No. III Kabo Subdn., Ye-u Canal Dn.
Howard John Squires, B.SC. (Eng.), (hc) (b).	1-10-28	1-10-28	Rangoon	Twante Canal Subdn., Dredger Dn.
Basil Hyde Barker, B.SC. (Eng.) (hc.) (h) (b).	1-10-28	1-10-28	Shauktaw	Shauktaw Subdn., Môn Canals Dn.
Michael Joseph Geraghty, B.E., (hc.) (b).	1-10-29	1-10-29	...	Lv. 11 mos., 22-11-34.
Norman Trevor Carlton Hay, B.E.; (hc).	9-2-31	9-2-31	...	Lv. 10 mos., 20-12-34.
George Aubrey Valletort Edgcumbe, B.E., (hc)., (b).	9-2-31	9-2-31	Mandalay	Mandalay Canal Subdn., Meiktila Irrgn. Dn.

RIVER TRAINING EXPERT.

Rs. 1,750—100—2,150 a month.

George Collie Cheyne, M.B.E., M.A., B.SC.	27-12-24	24-10-27	Rangoon	

BURMA ENGINEERING SERVICE.

(8) **ASSISTANT ENGINEERS.**

Rs. 300—20—800 a month.

Leslie Hall Jones (hc) ...	27-12-15	1-2-20	Henzada	North Embkt. Subdn. Embkt. Dn.
Kishen Singh (b)	1-2-07	1-2-20	Yamèthin	Yamèthin Irrgn. Subdn., Meiktila Irrgn. Dn.

* Appointed from Oxford, etc., under covenant with His Majesty's Secretary of State for India.

† Appointed by the Secretary of State.

‡ Reckons service for promotion from 16th November 1924.

Digitized by Google

Name.	Date of appointment to department.	Date of promotion to present grade.	Station.	Remarks.
ENGINEER ESTABLISHMENT—*continued.*				
BURMA ENGINEERING SERVICE—*concluded.*				
ASSISTANT ENGINEERS—*concluded*				
Rs. 300—20—800 a month.				
Mazhuvancherri Virkkey George, B.E. (hc), (B) (Ir.)	14-7-21	1-10-22	Kyauksè	Kyauksè Irrgn. Subdn., Kyauksè Irrgn. Dn.
Sardar Sahib Ratan Singh (Ir.) (B.)	21-8-05	1-1-24	Maubin	South Embankment Subdn., Embkt. Dn.
Sardar Sahib Nazir Singh (B)	21-7-08	1-1-24	...	Lv. 4 mos., 1-10-34.
U Tha Kyi (W) (hc) ...	6-10-16	1-1-24	Ye-u ...	No. II Subdn., Ye-u Canal Dn.
Jogendra Nath Ghose (hc) (b) ...	12-7-22	1-1-24	Ngathaing-gyaung.	Ngathainggyaung Subdn., Embankment Dn.
Leslie John McLean (B) ...	26-10-22	26-10-23	Ye-u ...	No. 1 Subdn., Ye-u Canal Dn.
George Gordon Knolles (b) (B) (hc).	4-11-24	4-11-25	Salin ...	Salin Canal Subdn., Môn Canals Dn.
Vishnampettai Subbaraya Sundaresa Ayyar, B.E. (B) (hc) (Ir).	23-9-21	1-1-26	...	Lv. 1 yr., 17-10-34.
Kartar Singh (e)	17-11-11	1-3-26	Pwinbyu	Pwinbyu Subdn., Môn Canals Dn.
U Bi (W), B.Sc. (hc) ...	1-1-28	1-4-28	Nyaung-lebin.	No. I, R.T. Subdn., Eastern Waterways Dn.
Robert Maung Tin (W), B.Sc. (hc).	1-1-28	1-4-28	Daiku ...	No. II, R.T. Subdn., Eastern Waterways Dn.
Lachman Dass (B) ...	16-8-09	2-10-29	Myittha	Myittha Irrgn. Subdn., Kyauksè Irrgn. Dn.
Sewa Singh Bhola (b) ...	24-10-13	16-7-30	Thanatpin	Pegu Canal Subdn., E. W. Dn.
Bono Behari Roy, B.Sc. (hc) (b)	7-12-29	1-8-30	Shwebo	No. II Subdn., Shwebo Canal Dn.
Painganadu Yagnaswami Ramabhadra Sastri, B.E. (B) (hc).	9-12-22	9-12-30	Rangoon	Special duty, Dredger Dn.

Digitized by Google

Name.	Date of appointment to department.	Date of promotion to present grade.	Station.	Remarks.
ENGINEER ESTABLISHMENT—*concluded.*				
TEMPORARY ENGINEERS.				
COVENANTED.				
William Forsyth Anderson, A.M. INST.C.E.	3-1-28	3-1-28	Rangoon	Dredger Dn.

THE COMMUNICATIONS BOARD.

Ex-officio Members—

1 The Hon'ble the Finance Member.
2. The Hon'ble the Forest Minister.
3. The Chief Engineer, Public Works Department, Buildings and Roads Branch.
4. The Chief Engineer, Public Works Dept., Irrigation Branch.

Elected Members—

1. U Kun, M.L.C, (Bassein Town).
2. Mr. L. C. Khoo, M.L.C., (Tavoy Rural.)
3. U Ba, M.L.C., (Toungoo South).
4. U Nyun, M.L.C., (Lower Chindwin West).
5. U Min Oh, M.L.C., (Shwebo West).
6. U Po Mya, M.L.C., (Arakan South).
7. U Maung Maung Gyi, M.L.C., (Mandalay Town).
8. U Maung Gyi, M.L.C., (Tharrawaddy North).
9. Mr. B. N. Das, M.L.C., (Bassein, Indian).
10. U Tun Aung, M.L.C., (West Rangoon).
11. U Tun Baw, M.L.C., (Amherst, Karen).
12. U Pu, M.L.C., (Minbu).
13. U Kyaw Dun, M.L.C., (Magwe East).
14. U Thin Maung, M.L.C., (Hanthawaddy West).
15. U Ba Than, M.L.C., (Mandalay Town).
16. U San Lu, M.L.C., (Thayetmyo).

Nominated Members—

1. The Agent, Burma Railways.
2. The General Manager in India, The Burmah Oil Company, Limited.
3. The Manager, Irrawaddy Flotilla Company, Limited.
4. The Chairman, Commissioners for the Port of Rangoon.

Roads Committee.

1. The Hon'ble the Forest Minister, *Chairman.*
2. The Chief Engineer, Public Works Dept., Buildings and Roads Branch, *Secretary.*
3. The Agent, Burma Railways.
4. The General Manager in India, The Burmah Oil Company, Limited.
5. U Kyaw Dun, M.L.C., (Magwe East).
6. U Po Mya, M.L.C., (Arakan South).
7. U Ba, M.L.C.
8. U Tun Baw, M.L.C.
9. U Maung Maung Gyi, M.L.C.
10. U Min Oh, M.L.C.
11. U Kun, M.L.C, (Bassein Town).
12. U Nyun, M.L.C.

Waterways Committee.

1. The Hon'ble the Finance Member, *Chairman.*
2. The Chief Engineer, Public Works Dept., Irrigation Branch, *Secretary.*
3. The Manager, Irrawaddy Flotilla Company, Limited.
4. The Chairman, Commissioners for the Port of Rangoon.
5. Mr. B. N. Das, M.L.C.
6. U Maung Gyi, M.L.C.
7. U Thin Maung, M.L.C.
8. Mr. L. C. Khoo, M.L.C.
9. U Tun Aung, M.L.C.
10. U Ba Than, M.L.C.
11. U San Lu, M.L.C.
12. U Pu, M.L.C.

N.B.—The names on this page have not been indexed.

Digitized by Google

THE BUILDINGS COMMITTEE.

Ex-officio Members—

1. The Hon'ble the Minister for Forests.
2. The Hon'ble the Finance Member.
3. The Chief Engineer, Public Works Department, Burma, Buildings and Roads Branch.

Elected Members—

1. U Maung Gyi, M.L.C., (Tharrawaddy North).
2. U Kyi Myint, M.L.C., (Pegu North).
3. Mr. H. C. Khoo, M.L.C., (Tavoy Town).
4. U Tha Gyaw, M.L.C., (Myaungmya).
5. U Ba Tin, M.L.C, (Toungoo North).
6. Mr. Tilla Mohamed Khan, M.L.C., (West Rangoon, Indian)
7. U Tun Baw, M.L.C., (Amherst, Karen).
8. U Ba Thaung, M.L.C., (Meiktila East).

Nominated Member—

1. Mr. W. C. Penn, M.L.C., (Rangoon Trades Association)

N.B.—The names on this page have not been indexed.

Digitized by Google

FEDERATED SHAN STATES—PUBLIC WORKS DEPARTMENT.

Name.	Date of appointment to department.	Date of promotion to present grade.	Station.	Remarks.
ENGINEER ESTABLISHMENT.				
CHIEF PUBLIC WORKS OFFICER, FEDERATED SHAN STATES.				
Rs. 1,750—100—2,150 a month.				
1. George Edward Scott, O.B.E., V.D. M.Eng., B.SC., F.R.G.S., M.INST.C.E., (ckc), (b), (h).	1-10-08	8-6-26	Taunggyi ...	Superintending Engineer, Burma P.W.D., I.S.E.
EXECUTIVE ENGINEERS—Four.				
Rs. 725—50—1,375 a month.				
1. Alexander Beaumont Whitby, M.A. (Cantab.).	4-12-23	26-7-30	Taunggyi ...	Taunggyi Division.
2. Patrick Archibald Plunkett ...	8-3-24	26-9-30	Loilem ...	Loilem Division.
3. *Gerrard Macklin Eccles*, B.A., B.A.I. (Dublin).	16-3-26	29-10-32	...	Lv. 8 mos., 3-7-34.
4. Kenneth Ramsey Bayly, B.A. (Hon.), A.M.I.C.E.	27-11-28	13-1-33	Lashio ...	Lashio Division (East).
... Edward Geoffrey Bullen, B.A. (Cantab)	27-11-28	27-11-28	Lashio ...	Offg. E.E., Lashio Division (West) from 3-7-34.

Digitized by Google

Name.	Date of appointment to department.	Date of promotion to present grade.	Station.	Remarks.
ENGINEER ESTABLISHMENT—*concluded.*				
ASSISTANT EXECUTIVE ENGINEERS—Four.				
Rs. 375—975 a month.				
1. *Edward Geoffrey Bullen*, B.A. (Cantab.)	27-11-28	27-11-28	...	Offg. E.E.
2. 3. 4. *Vacant.* ...	...	...	...	
ASSISTANT ENGINEERS—Two.				
Rs. 300—20—800 a month.				
1. U Po Chon	1-10-22	1-10-23	Hsipaw.	
2. U Nyun	1-10-22	21-8-28	Taunggyi ...	(On probation.)

Digitized by Google

FEDERATED SHAN STATES—PUBLIC WORKS DEPARTMENT.

Name.	Date of appointment to department.	Date of promotion to present grade.	Station.	Remarks.
ENGINEER ESTABLISHMENT.				
CHIEF PUBLIC WORKS OFFICER, FEDERATED SHAN STATES.				
Rs. 1,750—100—2,150 a month.				
1. George Edward Scott, O.B.E., V.D. M.Eng., B.SC., F.R.G.S., M.INST.C.E., (ckc), (b), (h).	1-10-08	8-6-26	Taunggyi ...	Superintending Engineer, Burma P.W.D., I.S.E.
EXECUTIVE ENGINEERS—Four.				
Rs. 725—50—1,375 a month.				
1. Alexander Beaumont Whitby, M.A. (Cantab.).	4-12-23	26-7-30	Taunggyi ...	Taunggyi Division.
2. Patrick Archibald Plunkett ...	8-3-24	26-9-30	Loilem ...	Loilem Division.
3. *Gerrard Macklin Eccles*, B.A., B.A.I. (Dublin).	16-3-26	29-10-32	...	Lv. 8 mos., 3-7-34.
4. Kenneth Ramsey Bayly, B.A. (Hon.), A.M.I.C.E.	27-11-28	13-1-33	Lashio ...	Lashio Division (East).
... Edward Geoffrey Bullen, B.A. (Cantab)	27-11-28	27-11-28	Lashio ...	Offg. E.E., Lashio Division (West) from 3-7-34.

Digitized by Google

Name.	Date of appointment to department.	Date of promotion to present grade.	Station.	Remarks.
ENGINEER ESTABLISHMENT—*concluded.*				
ASSISTANT EXECUTIVE ENGINEERS—Four.				
Rs. 375—975 a month.				
1. *Edward Geoffrey Bullen*, B.A. (Cantab.)	27-11-28	27-11-28	...	Offg. E.E.
2. 3. 4. *Vacant.* ...	...	...	...	
ASSISTANT ENGINEERS—Two.				
Rs. 300—20—800 a month.				
1. U Po Chon	1-10-22	1-10-23	Hsipaw.	
2. U Nyun	1-10-22	21-8-28	Taunggyi ...	(On probation.)

Digitized by Google

PART XXX.—MINOR DEPARTMENTS.

Name.	Date of appointment to department.	Date of appointment to present post.	Station.	Remarks.
EDITOR OF THE "HEADMAN'S GAZETTE," BURMA, RANGOON.				
Pay Rs. 750—100—1,250.				
U Khin Maung	17-12-27	17-12-27	Rangoon.	
SUPERINTENDENT, ARCHAEOLOGICAL SURVEY.				
U Mya	...	...	Mandalay	
EXAMINER IN CHINESE.				
Vacant.				
GOVERNMENT PRINTING AND STATIONERY DEPARTMENT.				
W. G. Alder	17-11-29	...	Rangoon ...	Superintendent. Pay Rs. 800—50—1,600.
U Wa Gyi	6-1-27	1-8-32	Rangoon ...	Deputy Superintendent. Pay Rs. 500—25—750.
U Kyaw Zan	...	1-8-32	Rangoon ...	Assistant Superintendent. Pay Rs. 400—15—550.

Digitized by Google

PART XXX.—MINOR DEPARTMENTS—*continued.*

Name.	Date of appointment to department.	Date of appointment to present post.	Station.	Remarks.
BURMA CIRCLE, GEOLOGICAL SURVEY OF INDIA.				
E. L. G. Clegg, B.Sc. (Manch.) ...	12-1-20	2-5-32	Rangoon ...	Supdt.-in-charge.
E. J. Bradshaw, B.A., B.A.I. (Dub.), M.Sc. (California).	6-1-23	17-3-33	Yenangyaung ...	Assistant Superintendent, Resident Geologist, Yenangyaung.
V. P. Sondhi, M.Sc. (Punjab), F.G.S. ...	4-11-26	4-11-26	Rangoon ...	Assistant Superintendent.
H. L. Chibber, D.Sc. (Punj.), Ph. d. (London) F.G.S., F.R.G.S.	4-1-28	...	Rangoon ...	Extra Assistant Supdt.
M. R. Sahni, M.A. (Cantab.), Ph.D., D.Sc. (London), D.I.C., F.G.S.	14-10-29	...	Rangoon ...	Do.
L. A. N. Iyer, M.A. (Mad.), Ph.D. (London), D.I.C. F.G.S.	12-7-22	...	Rangoon ...	Do.
L. R. Sharma, B.Sc. (Ran.)	1-11-24	12-11-24	Rangoon ...	Chemical Assistant.

Digitized by Google

PART XXX.—MINOR DEPARTMENTS.

Name.	Date of appointment to department.	Date of appointment to present post.	Station.	Remarks.
EDITOR OF THE "HEADMAN'S GAZETTE," BURMA, RANGOON.				
Pay Rs. 750—100—1,250.				
U Khin Maung	17-12-27	17-12-27	Rangoon.	
SUPERINTENDENT, ARCHAEOLOGICAL SURVEY.				
U Mya	...	...	Mandalay	
EXAMINER IN CHINESE.				
Vacant.				
GOVERNMENT PRINTING AND STATIONERY DEPARTMENT.				
W. G. Alder	17-11-29	...	Rangoon ...	Superintendent. Pay Rs. 800—50—1,600.
U Wa Gyi	6-1-27	1-8-32	Rangoon ...	Deputy Superintendent. Pay Rs. 500—25—750.
U Kyaw Zan	...	1-8-32	Rangoon ...	Assistant Superintendent. Pay Rs. 400—15—550.

Digitized by Google

Name.	Date of appointment to department.	Date of appointment to present post.	Station.	Remarks.
BURMA CIRCLE, GEOLOGICAL SURVEY OF INDIA.				
E. L. G. Clegg, B.Sc. (Manch.) ...	12-1-20	2-5-32	Rangoon ...	Supdt.-in-charge.
E. J. Bradshaw, B.A., B.A.I. (Dub.), M.Sc. (California).	6-1-23	17-3-33	Yenangyaung ...	Assistant Superintendent, Resident Geologist, Yenangyaung.
V. P. Sondhi, M.Sc. (Punjab), F.G.S. ...	4-11-26	4-11-26	Rangoon ...	Assistant Superintendent.
H. L. Chibber, D.Sc. (Punj,), Ph. d. (London) F.G.S., F.R.G.S.	4-1-28	...	Rangoon ...	Extra Assistant Supdt.
M. R. Sahni, M.A. (Cantab.), Ph.D., D.Sc. (London), D.I.C., F.G.S.	14-10-29	...	Rangoon ...	Do.
L. A. N. Iyer, M.A. (Mad.), Ph.D. (London), D.I.C. F.G.S.	12-7-22	...	Rangoon ...	Do.
L. R. Sharma, B.Sc. (Ran.)	1-11-24	12-11-24	Rangoon ...	Chemical Assistant.

Digitized by Google

PART XXX.—MINOR DEPARTMENTS—*continued.*

Name.	Date of appointment to service.	Date of appointment.	Station.	Remarks.
PERSONAL ASSISTANTS TO COMMISSIONERS OF DIVISIONS.				
Pay Rs. 400—25—600—30—750.				
U Ba Tin	...	...	Akyab ...	Arakan Division. Lv. 2 mos., 2-1-35.
U Shwe Zan U	...	23-12-34	Akyab ...	Arakan Division. (Offg.)
Septimus Mark Carrapiett	1-11-16	9-11-34	Rangoon ...	Pegu Division.
Thomas Joseph Straccy	4-7-21	...	Bassein ...	Irrawaddy Division. Lv. 4 mos., 27-11-34.
A.R. Batra	...	27-11-34	Bassein ...	Irrawaddy Division. Offg.
William Hubert Francke	...	12-6-34	Magwe ...	Magwe Division. Offg.
...	...	...	Taunggyi ...	Federated Shan States.
C. R. Nicholas, I.S.O.	...	...	Sagaing ...	Sagaing Division.
D. J. B. Phaure	1-9-22	11-1-33	Mandalay ...	Mandalay Division.
U Tun Min	16-12-30	22-9-33	Moulmein ...	Tenasserim Division.
SUPERINTENDENT, CINCHONA CULTIVATION.				
P. T. Russell	1-2-20	1-4-22	...	Lv.
L. G. Richards	1-12-29	8-4-30	...	Offg.
H. Thomas	...	...	...	Assistant Superintendent.
PROTECTOR OF EMIGRANTS (Indian Emigration Act, 1922).				
Capt. H. W. B. Livesay, O.B.E., R.I.M. ...	...	23-12-33	Rangoon.	
PROTECTOR OF IMMIGRANTS AND EMIGRANTS.				
Capt. H. W. B. Livesay, O.B.E., R.I.N. ...	...	23-12-33	Rangoon.	
Commander R. D. Merriman, D.S.C., R.I.N.	...	...	Rangoon.	
Engr.-Comdr. J. Beggs, R.I.N. ...	...	...	Rangoon.	

Digitized by Google

OFFICE OF THE LABOUR COMMISSIONER.

H. O. Reynolds, I.C.S.	...	10-12-34	Rangoon ...	Labour Commissioner.
Manikam Dharma Raj, B.A., B.L. ...	19-6-27	19-6-27	Rangoon ...	Assistant. Pay Rs. 500—25—800.
Shibkrishna Bhattacharyya	8-7-25	8-7-25	Rangoon ...	Investigator. Lv. 1 yr. 11 mos., 1-9-34. P.R.
U Kun Zaw	5-11-28	5-11-28	Rangoon ...	Investigator. Pay Rs. 275—15—500. C.A. Rs. 30 p.m.
K. V. V. Iyer	30-10-26	30-10-26	Rangoon ...	Do. Do. C.A. Rs. 30 p.m.

OFFICERS OF THE BOILER INSPECTION DEPARTMENT.

Name.	Date of appointment to the		Station.	Remarks.
	Boilers Dept.	Present Grade.		
CHIEF INSPECTOR OF BOILERS.				
Pay Rs. 1,200—100—1,500.				
Ambrose Davis, A.M.I. Mech. E. ...	2-6-22	9-1-34	Rangoon ...	Offg.
INSPECTORS OF BOILERS—SENIOR GRADE.				
Pay Rs. 650—25—950.				
Ambrose Davis, A.M.I. Mech. E. ...	2-6-22	3-1-28	Rangoon ...	Offg. Chief Inspector of Boilers.
J. O. Reid	22-5-25	3-1-28	Rangoon ...	On old scale of Rs. 700—25—1,000.
J. T. Allison	1-4-26	3-1-28	Rangoon ...	
U Thein Zan (G)	6-2-28	14-11-32	Bassein ...	On special scale of Rs. 550—25—850.
A. W. Hanson	2-11-33	2-11-33	Mandalay ...	Offg.
INSPECTORS OF BOILERS—JUNIOR GRADE.				
Pay Rs. 500—20—800.				
J. Morrison	9-1-28	9-1-28	Moulmein.	
J. C. Russell	23-4-28	23-4-28	Rangoon.	
A. E. Williams	12-12-30	12-12-30	Yenangyaung.	

Digitized by Google

PART XXX.—MINOR DEPARTMENTS—*continued.*

Designation or Name.	Date.	Station.	Remarks.
OFFICERS UNDER THE FACTORIES ACT, 1934.			
(Every District Magistrate is *ex-officio* Inspector of Factories for his District.)			
CHIEF INSPECTOR OF FACTORIES, BURMA.			
Pay Rs. 1,300—40—1,500.			
William Hugh Cardinan Prideaux, M.I.E.E., M.I. Mech E. (h).	13-1-13	Rangoon.	
INSPECTOR.			
Pay Rs. 800—30—1,100.			
Sidney Hamilton James, M.I. MECH.E. (h) (b).	19-10-20	Rangoon.	
ADDITIONAL INSPECTORS.			
The Director of Public Health, Burma ...	18-12-34	Rangoon...	Throughout the whole of Burma with special reference to Factory Hygiene.
The Assistant Director of Public Health, Burma.	18-12-34	Do. ...	
The Headquarters Assistant, Mandalay...	18-12-34	Mandalay	Within the limits of Mandalay Town.
The Subdivisional Magistrate, Moulmein	18-12-34	Moulmein	Within the limits of the Municipality of Moulmein.
All Assistant Superintendents in the Northern Shan States.	18-12-34	...	Within the limits of the Northern Shan States.
The Warden of the Burma Oil-Fields and the Assistant Warden.	18-12-34	Yenangyaung and Chauk.	With respect to factories connected with oil industry in the Yenangyaung, Chauk and Yenangyat Oil-fields.
District Health Officers of Akyab, Myaungmya and Pyapôn Districts.	18-12-34	...	Within the area of their respective jurisdiction.
Inspectors of Boilers	18-12-34	...	Throughout the Province.

Digitized by Google

Designation or Name	Date.	Station.	Remarks.
CERTIFYING SURGEONS.			
The Civil Surgeon, Rangoon (West) ...	8-10-12	Rangoon...	So much of the Rangoon Mcplty. as lies on the left or north bank of the Rangoon River.
The Civil Surgeon, Rangoon (East) ...	8-10-12	Do. ...	So much of the Rangoon Mcplty. as lies on the right or south bank of the Rangoon River.
All other Civil Surgeons	8-10-12	...	In their respective districts, except within the radius of five miles of such Hospitals or Dispensaries as are in charge of Government Medical Officers.
All other Government Medical Officers in charge of Hospitals or Dispensaries.	...	...	In respect of factories situated within a radius of five miles of their Hospital or Dispensary.
DEPARTMENT OF INDUSTRIES.			
DEPARTMENT OF COTTAGE INDUSTRIES.			
Superintendent.			
U Po Tin (O), A.T.M	1-8-33	Rangoon.	Lv. 6 mos, 23-1-35.
PRINCIPAL, SAUNDERS WEAVING INSTITUTE, AMARAPURA.			
Mahadeo Bapuji Mande, L.T.M. (*Hons.*) (*Bom.*) (b) (H.).	9-8-20	Amarapura.	

Digitized by Google

PART XXX.—MINOR DEPARTMENTS—*continued.*

Designation or Name.	Date.	Station.	Remarks.
OFFICERS UNDER THE FACTORIES ACT, 1934.			
(Every District Magistrate is *ex-officio* Inspector of Factories for his District.)			
CHIEF INSPECTOR OF FACTORIES, BURMA.			
Pay Rs. 1,300—40—1,500.			
William Hugh Cardinan Prideaux, M.I.E.E., M.I. Mech E. (h).	13-1-13	Rangoon.	
INSPECTOR.			
Pay Rs. 800—30—1,100.			
Sidney Hamilton James, M.I. MECH.E. (h) (b).	19-10-20	Rangoon.	
ADDITIONAL INSPECTORS.			
The Director of Public Health, Burma ...	18-12-34	Rangoon...	Throughout the whole of Burma with special reference to Factory Hygiene.
The Assistant Director of Public Health, Burma.	18-12-34	Do. ...	
The Headquarters Assistant, Mandalay...	18-12-34	Mandalay	Within the limits of Mandalay Town.
The Subdivisional Magistrate, Moulmein	18-12-34	Moulmein	Within the limits of the Municipality of Moulmein.
All Assistant Superintendents in the Northern Shan States.	18-12-34	...	Within the limits of the Northern Shan States.
The Warden of the Burma Oil-Fields and the Assistant Warden.	18-12-34	Yenangyaung and Chauk.	With respect to factories connected with oil industry in the Yenangyaung, Chauk and Yenangyat Oil-fields.
District Health Officers of Akyab, Myaungmya and Pyapôn Districts.	18-12-34	...	Within the area of their respective jurisdiction.
Inspectors of Boilers	18-12-34	...	Throughout the Province.

Digitized by Google

Designation or Name	Date.	Station.	Remarks.
CERTIFYING SURGEONS.			
The Civil Surgeon, Rangoon (West) ...	8-10-12	Rangoon...	So much of the Rangoon Mcplty. as lies on the left or north bank of the Rangoon River.
The Civil Surgeon, Rangoon (East) ...	8-10-12	Do. ...	So much of the Rangoon Mcplty. as lies on the right or south bank of the Rangoon River.
All other Civil Surgeons	8-10-12	...	In their respective districts, except within the radius of five miles of such Hospitals or Dispensaries as are in charge of Government Medical Officers.
All other Government Medical Officers in charge of Hospitals or Dispensaries.	...	...	In respect of factories situated within a radius of five miles of their Hospital or Dispensary.
DEPARTMENT OF INDUSTRIES.			
DEPARTMENT OF COTTAGE INDUSTRIES.			
Superintendent.			
U Po Tin (O), A.T.M	1-8-33	Rangoon.	Lv. 6 mos, 23-1-35.
PRINCIPAL, SAUNDERS WEAVING INSTITUTE, AMARAPURA.			
Mahadeo Bapuji Mande, L.T.M. (*Hons.*) (*Bom.*) (b) (H.).	9-8-20	Amarapura.	

Digitized by Google

PART XXX.—MINOR DEPARTMENTS—*continued.*

DEPARTMENT OF INDUSTRIES—*continued.*

Name.	Date of appointment to Department.	Station.	Remarks.
GOVERNMENT TECHNICAL INSTITUTE, INSEIN.			
William Archibald Gibson (b.c.) ...	1-3-22	Insein ...	Lecturer in Mechanical Engineering.
Tan Ba Hli, M.SC. (Eng.) (Lond.), D.I.C. ...	...	Do. ...	Lecturer in Civil Engineering and also Superintendent of the Institute.
N. R. Das Gupta	30-5-34	Do. ...	Lecturer in Electrical Engineering.
Jagat Singh, B.SC. (Eng.) (b.c.)... ...	10-5-26	Do. ...	Technical Instructor.
Lao Htin Sein	1-3-22	Do. ...	Do

Digitized by Google

LIST OF CONSULS, VICE-CONSULS, AND CONSULAR AGENTS OF FOREIGN POWERS.

Name.	Power represented.	Station.	Date of recognition by the Government of India.	Remarks.
CONSULAR OFFICERS *DE CARRIERE*.				
CONSULS.				
Mr. Winfield H. Scott ...	United States of America.	Rangoon...	9th Dec. 1931.	
Mr. Katsutoshi Yutani ...	Japan ...	Rangoon...	26th July 1932 ...	In charge.
Mr. Tsai Hsien-Chang	Republic of China	Rangoon...	19th Dec. 1934	Acting.
CONSULAR OFFICERS NOT *DE CARRIERE*.				
CONSULS.				
Mr. C. G. Wodehouse ...	Belgium ...	Rangoon...	27th July 1926 ...	Honorary.
Mr. J. B. Glass ...	Norway ...	Rangoon...	15th Mar. 1927...	Honorary
Mr. J. A. Johnston ...	Bolivia ...	Rangoon ..	28th Mar. 1927...	Honorary (on leave).
Mr. H. B. Prior ...	Siam ...	Rangoon...	7th May 1929 ...	Honorary.
Mr. A. Verhage ...	Netherlands ...	Rangoon...	28th August 1929	Honorary (on leave).
Mr. Stig Olof Richardson Hagglof.	Sweden ...	Rangoon...	1st April 1931 ...	Honorary.
Herr Edwin Oscar Bloech	Germany ...	Rangoon...	31st Mar. 1932...	Honorary.
Senhor Pedro Lourenco Ferrow.	Portugal ...	Rangoon...	7th Feb. 1933 ...	Honorary.
Mr. Carl Axel Kay de Castonier.	Denmark ...	Rangoon...	10th Jan. 1934...	Acting Honorary.
Mr. K. R. Binning ...	Bolivia ...	Rangoon...	13th Mar. 1934	Acting Honorary (on leave).
Mr. George Gauld ...	Bolivia ...	Rangoon...	8th Oct. 1934 ...	Acting Honorary.
Mr. C. L. C. Voskuil ...	Netherlands ...	Rangoon...	8th Nov. 1934 ...	Acting Honorary.

The Consular Representative for the U.S.A. at Rangoon is in charge of Panamanian interests

Digitized by Google

LIST OF CONSULS, VICE-CONSULS, AND CONSULAR AGENTS OF FOREIGN POWERS—*concluded.*

Name.	Power represented.	Station.	Date of recognition by the Government of India.	Remarks.
VICE-CONSUL NOT *DE CARRIERE.*				
Mr. Lyle C. Himmel ...	United States of America.	Rangoon...	1st Nov. 1934.	
VICE-CONSULS.				
Mr. W. R. Johnston ...	Norway ...	Akyab ...	9th January 1928	Honorary.
Mr. C. F. Pyett ...	Brazil ...	Rangoon...	10th Oct. 1929 ...	Honorary.
Mr. C. Joakim ...	Finland ...	Rangoon...	27th Mar. 1930...	Honorary.
Mr. P. G. G. Salkeld ...	Norway ...	Moulmein	21st Dec. 1932 ...	Honorary.
Mr. F. W. D. Allan ...	Spain ...	Rangoon...	15th Nov. 1933	Honorary.
Mr. H. B. Marden-Ranger	Norway ...	Bassein ...	15th May 1934	Honorary.
CONSULAR AGENTS				
Mr. W. S. Hepburn ...	Brazil ...	Rangoon...	9th Oct. 1929 ...	Honorary.
Mr. R. B. Howison ...	France ...	Rangoon...	18th November 1929.	Honorary.
Mr. C. Minto ...	Italy ...	Rangoon...	2nd March 1933	Acting Honorary.

Digitized by Google

OFFICERS ON LEAVE.

Serial No.	No.	Name.	Date on which leave begins.	Nature and length of leave.	Date on which leave ends.	Remarks.
		BURMA COMMISSION.				
				Y. M. D.		
1	5	H. Tonkinson, C.I.E., C.B.E., I.C.S.	21-12-33	0 4 6 A.P. 1 5 10 H.A.P.	6-10-35	
2	10	S. G. Grantham, I.C.S. ...	6-10-34	0 8 0 A.P. 1 8 0 H.A.P.	5-2-37	
3	21	Lieut.-Col. H. H. Batten, I.A.	26-3-33	0 4 28 A.P. 1 11 3 H.A.P.	25-7-35	
4	6	J. A. Stewart, C.I.E., M.C., I.C.S.	10-8-33	0 0 27 A.P. 2 3 4 H.A.P.	9-12-35	****
5	34	M. S. Collis, I.C.S. ...	7-10-34	0 2 27 A.P. 1 0 14 H.A.P.	16-1-36	
6	16	A. J. Page, I.C.S. ...	9-11-32	0 1 18 A.P. 2 2 10 H.A.P.	8-3-35	
7	1	C. W. Dunn, C.I.E., I.C.S. ...	24-12-32	0 1 9 A.P. 2 2 22 H.A.P.	23-4-35	***
8	33	G. E. Harvey, I.C.S. ...	5-1-33	0 4 0 A.P. 1 7 24 H.A.P.	28-12-34	
9	29	Tom Lister, C.I.E., I.C.S. ...	24-11-32	0 6 0 A.P. 1 8 0 H.A.P.	23-1-35	
10	36	U Maung Gale (A8), K.S.M.	15-10-34	0 8 0 A.P.	14-6-35	Lv. *ex*-I.
11	76	R. E. McGuire, I.C.S. ...	28-1-34	0 5 0 A.P. 0 7 0 H.A.P.	27-1-35	
12	19	A. E. Gilliat, C.I.E., I.C.S.	27-2-34	0 8 0 A.P. 0 4 0 H.A.P.	26-2-35	
13	25	F. H. Steavenson, I.C.S. ...	22-2-34	0 3 3 A.P. 1 6 21 H.A.P.	15-12-35	
14	41	W. H. Payton, I.C.S. ...	11-3-34	0 4 0 A.P. 0 6 0 H.A.P.	10-1-35	M.C
15	86	D. Fishwick, I.C.S. ...	25-10-34	0 4 0 A.P. 0 8 0 H.A.P.	24-10-35	
16	96	G. D. I. Thomas, I.C.S. ...	12-11-34	0 4 0 A.P. 0 7 0 H.A.P.	11-10-35	
17	49	Major R. R. Ewing, I.A. ...	2-11-34	0 6 22 A.P. 0 5 9 H.A.P.	1-11-35	
18	53	A. H Seymour, I.C.S. ...	8-11-34	0 6 0 A.P. 0 6 0 H.A.P.	7-11-35	
19	35	Lieut.-Col. H. R. Pelly, I.A.	25-11-34	0 4 0 A.P. 0 7 0 H.A.P.	24-10-35	
20	60	U Po Tin (O), A.T.M. ..	23-1-35	0 4 0 A.P. 0 2 0 H.A.P.	22-7-35	

The number in the second column is the number shown against the corresponding entry in the Gradation List.

*** Permitted to resign His Majesty's Indian Civil Service, with effect from the 24th April 1935.

**** Permitted to resign His Majesty's Indian Civil Service, with effect from the 10th December 1935.

Digitized by Google

OFFICERS ON LEAVE—*contd.*

Serial No.	No.	Name.	Date on which leave begins.	Nature and length of leave.	Date on which leave ends.	Remarks.
		BURMA COMMISSION—*concld.*				
				Y. M. D.		
21	12	C. R. P. Cooper, I.C.S. ...	16-8-34	0 1 29 A.P. 1 1 1 H.A.P.	15-11-35	
22	13	Lieut.-Col. E. Butterfield, D.S.O., I.A.	15-6-34	0 1 4 A.P. 0 10 30 H.A.P.	17-6-35	
23	52	C. J. Richards, I.C.S. ...	5-7-34	0 8 0 A.P. 0 7 0 H.A.P.	4-10-35	
24	88	F. B. Arnold, I.C.S. ...	17-7-34	0 4 0 A.P. 0 7 0 H.A.P.	16-6-35	
25	70	L. M. Lees, I.C.S. ...	5-7-34	0 4 0 A.P. 0 8 0 H.A.P.	4-7-35	
		JUDICIAL DEPARTMENT.				
				Y. M. D.		
1	15	A. Gledhill, I.C.S. ...	25-10-33	0 2 0 A.P. 1 0 0 S.L. 0 3 5 H.A.P.	29-3-35	
2	17	A. C. Beynon, *Bar.-at-Law*, I.C.S.	3-2-34	0 8 0 A.P. 0 4 0 H.A.P.	2-2-35	
3	6	U Maung Maung (B7), A.T.M., M.R.A.S., *Bar.-at-Law.*	20-3-34	0 7 7 A.P. 1 8 23 H.A.P.	19-7-36	
4	20	W. P. Pakenham-Walsh, *Bar.-at-Law*, I.C.S.	18-11-34	0 8 0 A.P. 0 3 10 H.A.P.	27-10-35	
5	2	U Tha Din Gyi, *Bar.-at-Law.*	6-11-34	0 8 0 A.P.	5-7-35	Lv. *ex-I.*
6	22	U Ba Than (B1), A.T.M. ...	18-12-34	0 3 8 A.P.	25-3-35	
7	21	U Ba Hla Tin (B) ...	...	0 4 0 A.P.		

The number in the second column is the number shown against the corresponding entry in the Gradation List.

Digitized by Google

OFFICERS ON LEAVE—*contd.*

Serial No.	No.	Name.	Date on which leave begins.	Nature and length of leave.	Date on which leave ends.	Remarks.
		JUDICIAL DEPARTMENT—*concld.*				
8	5	The Hon'ble Mr. Justice H. H. Mackney, I.C.S.	14-11-34	0 3 4 F.A.	16-2-35	(Permitted to prefix to his leave the long vacation of the High Court from 5-9-34 to 13-11-34.
		BURMA FRONTIER SERVICE.				
				Y. M. D.		
1	2	H. Rundle ...	26-10-34	0 7 13 A.P.	7-6 35	
2	4	O. W. Terndrup ...	4-6-34	0 8 0 A.P. 1 8 0 H.A.P.	3-10-36	
3	30	N. A. Blaquiere ...	30-10-34	0 8 0 A.P. 0 2 0 H.A.P.	29-8-35	Lv. *ex*-I.
4	8	L. B. Naylor ...	21-9-34	0 8 0 A.P.	20-5-35	
5	14	H. R. Gribble ...	18-10-34	0 2 0 A.P. 0 1 0 H.A.P.	17-1-35	Com., F.S.S.
		BURMA CIVIL SERVICE.				
1	120	U Ba Tin (A4) ...	1-10-32	0 6 0 A.P.P.L. 10 0 0 H.A.P.	31-1-35	(Permitted to retire from 1-2-35.)
	6	J S. Wiltshire, M.B.E. ...	15-12-34	0 4 0 A.P.	14-4-35	
3	55	U Sein Bwin (A), *Bar.-at-Law.*	12-12-34	0 4 0 A.P. 1 3 7 H.A.P.	18-7-36	C.P. D.
4	31	U Ba Than (A2) ...	7-12-34	0 4 0 A.P.	6-4-35	C.M.D. (Died on 9-1-35.)

The number in the second column is the number shown against the corresponding entry in the Gradation List.

Digitized by Google

OFFICERS ON LEAVE—*contd.*

Serial No.	No.	Name.	Date on which leave begins.	Nature and length of leave.	Date on which leave ends.	Remarks.
		BURMA COMMISSION—*concld.*				
				Y. M. D.		
21	12	C. R. P. Cooper, I.C.S. ...	16-8-34	0 1 29 A.P. 1 1 1 H.A.P.	15-11-35	
22	13	Lieut.-Col. E. Butterfield, D.S.O., I.A.	15-6-34	0 1 4 A.P. 0 10 30 H.A.P.	17-6-35	
23	52	C. J. Richards, I.C.S. ...	5-7-34	0 8 0 A.P. 0 7 0 H.A.P.	4-10-35	
24	88	F. B. Arnold, I.C.S. ...	17-7-34	0 4 0 A.P. 0 7 0 H.A.P.	16-6-35	
25	70	L. M. Lees, I.C.S. ...	5-7-34	0 4 0 A.P. 0 8 0 H.A.P.	4-7-35	
		JUDICIAL DEPARTMENT.				
				Y. M. D.		
1	15	A. Gledhill, I.C.S. ...	25-10-33	0 2 0 A.P. 1 0 0 S.L. 0 3 5 H.A.P.	29-3-35	
2	17	A. C. Beynon, *Bar.-at-Law*, I.C.S.	3-2-34	0 8 0 A.P. 0 4 0 H.A.P.	2-2-35	
3	6	U Maung Maung (B7), A.T.M., M.R.A.S., *Bar.-at-Law.*	20-3-34	0 7 7 A.P. 1 8 23 H.A.P.	19-7-36	
4	20	W. P. Pakenham-Walsh, *Bar.-at-Law*, I.C.S.	18-11-34	0 8 0 A.P. 0 3 10 H.A.P.	27-10-35	
5	2	U Tha Din Gyi, *Bar.-at-Law.*	6-11-34	0 8 0 A.P.	5-7-35	Lv. *ex*-I.
6	22	U Ba Than (B1), A.T.M. ...	18-12-34	0 3 8 A.P.	25-3-35	
7	21	U Ba Hla Tin (B) ...	...	0 4 0 A.P.		

The number in the second column is the number shown against the corresponding entry in the Gradation List.

Digitized by Google

OFFICERS ON LEAVE—*contd.*

Serial No.	No.	Name.	Date on which leave begins.	Nature and length of leave.	Date on which leave ends.	Remarks.
		JUDICIAL DEPARTMENT—*concld.*				
8	5	The Hon'ble Mr. Justice H. H. Mackney, I.C.S.	14-11-34	0 3 4 F.A.	16-2-35	(Permitted to prefix to his leave the long vacation of the High Court from 5-9-34 to 13-11-34.
		BURMA FRONTIER SERVICE.				
				Y. M. D.		
1	2	H. Rundle ...	26-10-34	0 7 13 A.P.	7-6 35	
2	4	O. W. Terndrup ...	4-6-34	0 8 0 A.P. 1 8 0 H.A.P.	3-10-36	
3	30	N. A. Blaquiere ...	30-10-34	0 8 0 A.P. 0 2 0 H.A.P.	29-8-35	Lv. *ex*-I.
4	8	L. B. Naylor ...	21-9-34	0 8 0 A.P.	20-5-35	
5	14	H. R. Gribble ...	18-10-34	0 2 0 A.P. 0 1 0 H.A.P.	17-1-35	Com., F.S.S.
		BURMA CIVIL SERVICE.				
1	120	U Ba Tin (A4) ...	1-10-32	0 6 0 A.P.P.L. 10 0 0 H.A.P.	31-1-35	(Permitted to retire from 1-2-35.)
	6	J S. Wiltshire, M.B.E. ...	15-12-34	0 4 0 A.P.	14-4-35	
3	55	U Sein Bwin (A), *Bar.-at-Law.*	12-12-34	0 4 0 A.P. 1 3 7 H.A.P.	18-7-36	C.P. D.
4	31	U Ba Than (A2) ...	7-12-34	0 4 0 A.P.	6-4-35	C.M.D. (Died on 9-1-35.)

The number in the second column is the number shown against the corresponding entry in the Gradation List.

Digitized by Google

OFFICERS ON LEAVE—*contd.*

Serial No.	No.	Name.	Date on which leave begins.	Nature and length of leave.	Date on which leave ends.	Remarks.
		BURMA CIVIL SERVICE—*concld.*				
				Y. M. D.		
5	62	U Thaung Pe (A1) .	6-6-33	0 4 0 A.P. 1 8 10 H.A.P.	15-6-35	C.T.D.
6	60	U Po Han (A1) ...	8-9-34	0 4 0 A.P. 1 5 23 H.A.P.	30-6-36	C.S.D. (P.R.)
7	24	U Po Lat (A1) ...	...	0 1 11 A.P. 0 4 20 H.A.P.	...	C.T.D.
8	10	U Kyaw Din (A), A.T.M. ...	24-12-34	0 4 0 A.P.	24-4-35	...
9	66	U Ba Shin (A4) ...	...	...	...	C.P.D.
		BURMA JUDICIAL SERVICE.				
1	69	U Myit (B)	26-4-34	0 7 11 A.P. 0 4 19 H.A.P.	25-4-35	M.C.
2	15	U Chit Swe (B), A.T.M. ...	1-10-32	0 4 0 A.P. 2 0 0 H.A.P.	31-1-35	P.R.
3	3	U Myin (B1) ...	1-4-33	0 4 0 A.P. 2 0 0 H.A.P.	31-7-35	P.R.
4	18	U Ba Maw (B1) ...	10-8-34	0 8 0 A.P.	9-4-35	M.C.
5	46	U San Kun (B) ...	20-10-34	0 4 0 A.P.	19-2-35	
6	1	U Ba Hla Thein (B) ...	27-10-34	0 4 0 A.P.	26-2-35	
7	25	U. Ba Yin (B) ...	22-11-34	0 4 0 A.P.	21-3-35	
8	21	U Pha Tha Htaw (B) ...	14-11-34	0 4 0 A.P.	13-3-35	

Digitized by Google

OFFICERS ON LEAVE—*contd.*

Serial No.	No.	Name.	Date on which leave begins.	Nature and length of leave.	Date on which leave ends.	Remarks.
		SUBORDINATE CIVIL SERVICE (MYOOKS).				
				Y. M. D.		
1	152	U Kyaw Nyun (A2) ...	30-6-33	0 4 0 A.P. 1 6 28 H.A.P.	27-5-35	C.I.D.
2	145	U Ba Than (A8) ...	24-7-34	0 8 0 A.P.	23-3-35	C.T.D., (M.C.)
3	124	U Sin (A3) ...	12-9-34	0 4 0 A.P.	11-1-35	C.M.D., (M.C.)
4	4	U Lwin (A2) ...	26-10-34	0 4 0 A.P.	25-2-35	C.Mdy.D.
5	88	U Lwin (A4) ...	15-10-34	0 4 0 A.P.	14-2-35	C.T.D., (M.C.)
6	154	U Tun Sein (A) ...	24-11-34	0 4 0 A.P.	23-3-35	C.I.D.
7	62	U Ba Thein (A1) ...	1-11-34	0 3 10 A.P. 0 0 20 (not due)	2-3-35	C.M.D., (M.C.)
8	14	U Kyaw Za Pru (A) ...	...	0 4 0 A.P.	...	C.A.D., (M.C.)
9	110	U Kyin Sein (A) ...	...	0 4 0 A.P.	...	C.S.D.
10	161	U Ba Thein (A8) ...	...	0 4 0 A.P.	...	C.I.D.
11	164	U Hla (A) ...	1-12-34	0 4 0 A.P.	31-3-35	C.P.D.
12	10	U Ba Tin (A7) ...	20-12-34	0 1 3 A.P.	22-1-35	C.I.D. Permitted to retire from 23-1-35.
13	183	U Ko Ko (A) ...	...	0 3 26 A.P.	...	C.I.D.
14	28	U Ba Than (A4) ...	...	0 4 0 A.P.	...	C.I.D. (M.C.)
15	172	U Ba Htike (A) ...	1-1-35	0 1 0 A.P.	31-1-35	C.Mdy.D.
16	105	U Than (A2) ...	...	0 1 0 A.P.	...	C.P.D. (M.C.).

The number in the second column is the number shown against the corresponding entry in the Gradation List.

Digitized by Google

OFFICERS ON LEAVE—*contd.*

Serial No.	No.	Name.	Date on which leave begins.	Nature and length of leave.				Date on which leave ends.	Remarks.
				Y.	M.	D			
SUBORDINATE CIVIL SERVICE (DEPUTY MYOOKS.									
1	12	U Ba Thin (A5) ...	12-11-34	0	4	0	A.P.	11-3-35	C.P.D.
2	64	U San Lwin (A) ...	15-11-34	0	4	0	A.P.	14-3-35	C.I.D.
3	37	U Ohn Pe (A), A.T.M. ...	...		...			...	C.I.D.
SUBORDINATE JUDICIAL SERVICE.									
1	22	Saw Carey Kaing (B) ...	16-9-34	0	7	0	A.P.	15-4-35	(M.C.)
2	40	U San Ne (B) ...	9-10-34	0	4	0	A.P.	8-2-35	
3	73	U Ain (B) ...	12-10-34	0	4	0	A.P.	11-2-35	(M.C.)
4	1	U Zan (B1) ...	23-11-34	0	4	0	A.P.	22-3-35	
5	31	Saw Mitha (B) ...	...	0	4	0	A.P.	...	
6	54	U Pe Thein (B) ...	30-10-34	0	3	0	A.P.	29-1-35	(M.C.)

The number in the second column is the number shown against the corresponding entry in the Gradation List.

Digitized by Google

OFFICERS ON LEAVE—*contd.*

No.	Name.	Date on which leave begins.	Nature and length of leave.	Date on which leave ends.	Remarks.
	POLICE DEPARTMENT.				
	(Indian Police.)				
			Y. M. D.		
1	A. G. Adams	16-1-34	0 3 12 A.P 0 8 22 H.A.P.	18-1-35	
2	R. G. B. Lawson ...	7-5-34	0 7 8 A.P. 0 4 22 H.A.P.	6-5-35	
3	C. J. Heath	14-3-34	0 8 0 A.P. 0 6 15 H.A.P.	28-5-35	
4	J. P. W. Robertson ...	10-4-34	0 8 0 A.P. 0 4 0 H.A.P.	9-4-35	
5	F. G. Bestall	9-4-34	0 4 0 A.P. 0 6 0 H.A.P.	8-2-35	
6	P. J. Harvey	5-6-34	0 4 1 A.P. 1 11 29 H.A.P.	4-10-36	
7	F. McElligott	17-6-34	0 7 0 A.P. 0 2 0 H.A.P.	16-3-35	
8	A. A. Donald	22-6-34	0 8 0 A.P. 0 4 0 H.A.P.	21-6-35	
9	C. W. R. Beadon	7-8-34	0 8 0 A.P. 0 6 0 H.A.P.	6-10-35	
10	C. B. Orr	19-8-34	0 8 0 A.P. 0 4 0 H.A.P.	18-8-35	
11	*Bahadur* U Po Than (C), T.D.M.	5-8-34	0 8 0 A.P. 1 8 0 H.A.P.	4-12-36	
12	B. L. D. Rae	1-11-34	0 8 0 A.P. 0 4 0 H.A.P.	31-10-35	
13	H. W. Warner	...	0 8 0 A.P. 0 1 0 H.A.P.	...	
	(Burma Police Service.)				
1	F. J. Lett	26-8-32	0 8 0 A.P. 1 8 0 H.A.P. 0 2 0 Q. A.P.	25-2-35	(M.C.)
2	U Nyun U (C)	3-3-34	0 4 0 A.P. 1 4 20 H.A.P.	22-11-35	(P.R.).
3	J. E. Pusey	9-4-34	0 8 0 A.P. 0 2 14 H A.P.	22-2-35	(Lv. *ex.*-I.)
4	R. D. Cole	17-3-34	0 4 18 A.P. 1 11 13 H.A.P.	16-7-36	(P.R.).
5	A. T. Fay	14-6-34	0 8 0 A.P. 0 1 0 H.A.P.	13-3-35	(Lv. *ex.*-I for at least 4 mos.).
6	*Khan Bahadur* M. Sadiq Ali	7-7-34	0 4 0 A.P. 0 4 0 H.A.P.	6-3-35	P.R.
7	U Tun Aung (C1) ...	25-7-34	0 4 0 A.P. 2 0 0 H.A.P.	24-11-36	P.R.
8	U Tun Sein (C1) ...	11-8-34	0 8 0 A.P.	10-4-35	(M.C.)
9	U Kywe (C2), T.D.M. ...	24-11-34	0 4 0 A.P.	23-3-35	
10	A. G. Snadden	1-12-34	0 4 0 A.P.	31-3-35	
11	L. D. C. Breadon ...	24-11-34	0 3 0 A.P.	23-2-35	
12	J. Maung Sein (C) ...	11-12-34	0 2 0 A.P.	10-2-35	
13	U Ba Maung (C1), T.D.M. ...	19-11-34	0 4 0 A.P.	18-3-35	
14	U Lu Gale (C3)	16-12-34	0 4 0 A.P.	15-4-35	
15	U Wi (C)	1-12-34	0 4 0 A.P.	31-3-35	
16	U Ba Hla (C1)	3-12-34	0 4 0 A.P.	2-4-35	
17	U Ba U (C1)	13-12-34	0 4 0 A.P.	12-4-35	
18	U Po Y we (C)	28-11-34	0 4 0 A.P.	27-3-35	

Digitized by Google

OFFICERS ON LEAVE—*contd.*

Serial No.	No.	Name.	Date on which leave begins.	Nature and length of leave.	Date on which leave ends.	Remarks.
		SUBORDINATE CIVIL SERVICE (DEPUTY MYOOKS.				
				Y. M. D		
1	12	U Ba Thin (A5) ...	12-11-34	0 4 0 A.P.	11-3-35	C.P.D.
2	64	U San Lwin (A) ...	15-11-34	0 4 0 A.P.	14-3-35	C.I.D.
3	37	U Ohn Pe (A), A.T.M. ...	...	...	...	C.I.D.
		SUBORDINATE JUDICIAL SERVICE.				
1	22	Saw Carey Kaing (B) ...	16-9-34	0 7 0 A.P.	15-4-35	(M.C.)
2	40	U San Ne (B) ...	9-10-34	0 4 0 A.P.	8-2-35	
3	73	U Ain (B) ...	12-10-34	0 4 0 A.P.	11-2-35	(M.C.)
4	1	U Zan (B1) ...	23-11-34	0 4 0 A.P.	22-3-35	
5	31	Saw Mitha (B) ...	...	0 4 0 A.P.	...	
6	54	U Pe Thein (B) ...	30-10-34	0 3 0 A.P.	29-1-35	(M.C.)

The number in the second column is the number shown against the corresponding entry in the Gradation List.

Digitized by Google

OFFICERS ON LEAVE—*contd.*

No.	Name.	Date on which leave begins.	Nature and length of leave.	Date on which leave ends.	Remarks.
	POLICE DEPARTMENT.				
	(Indian Police.)				
			Y. M. D.		
1	A. G. Adams	16-1-34	0 3 12 A.P 0 8 22 H.A.P.	18-1-35	
2	R. G. B. Lawson ...	7-5-34	0 7 8 A.P. 0 4 22 H.A.P.	6-5-35	
3	C. J. Heath	14-3-34	0 8 0 A.P. 0 6 15 H.A.P.	28-5-35	
4	J. P. W. Robertson ...	10-4-34	0 8 0 A.P. 0 4 0 H.A.P.	9-4-35	
5	F. G. Bestall	9-4-34	0 4 0 A.P. 0 6 0 H.A.P.	8-2-35	
6	P. J. Harvey	5-6-34	0 4 1 A.P. 1 11 29 H.A.P.	4-10-36	
7	F. McElligott	17-6-34	0 7 0 A.P. 0 2 0 H.A.P.	16-3-35	
8	A. A. Donald	22-6-34	0 8 0 A.P. 0 4 0 H.A.P.	21-6-35	
9	C. W. R. Beadon	7-8-34	0 8 0 A.P. 0 6 0 H.A.P.	6-10-35	
10	C. B. Orr	19-8-34	0 8 0 A.P. 0 4 0 H.A.P.	18-8-35	
11	*Bahadur* U Po Than (C), T.D.M.	5-8-34	0 8 0 A.P. 1 8 0 H.A.P.	4-12-36	
12	B. L. D. Rae	1-11-34	0 8 0 A.P. 0 4 0 H.A.P.	31-10-35	
13	H. W. Warner	...	0 8 0 A.P. 0 1 0 H.A.P.	...	
	(Burma Police Service.)				
1	F. J. Lett	26-8-32	0 8 0 A.P. 1 8 0 H.A.P. 0 2 0 Q. A.P.	25-2-35	(M.C.)
2	U Nyun U (C)	3-3-34	0 4 0 A.P. 1 4 20 H.A.P.	22-11-35	(P.R.).
3	J. E. Pusey	9-4-34	0 8 0 A.P. 0 2 14 H.A.P.	22-2-35	(Lv. *ex.*-I.)
4	R. D. Cole	17-3-34	0 4 18 A.P. 1 11 13 H.A.P.	16-7-36	(P.R.).
5	A. T. Fay	14-6-34	0 8 0 A.P. 0 1 0 H.A.P.	13-3-35	(Lv. *ex.*-I for at least 4 mos.).
6	*Khan Bahadur* M. Sadiq Ali	7-7-34	0 4 0 A.P. 0 4 0 H.A.P.	6-3-35	P.R.
7	U Tun Aung (C1) ...	25-7-34	0 4 0 A.P. 2 0 0 H.A.P.	24-11-36	P.R.
8	U Tun Sein (C1) ...	11-8-34	0 8 0 A.P.	10-4-35	(M.C.)
9	U Kywe (C2), T.D.M. ...	24-11-34	0 4 0 A.P.	23-3-35	
10	A. G. Snadden	1-12-34	0 4 0 A.P.	31-3-35	
11	L. D. C. Breadon ...	24-11-34	0 3 0 A.P.	23-2-35	
12	J. Maung Sein (C) ...	11-12-34	0 2 0 A.P.	10-2-35	
13	U Ba Maung (C1), T.D.M. ...	19-11-34	0 4 0 A.P.	18-3-35	
14	U Lu Gale (C3)	16-12-34	0 4 0 A.P.	15-4-35	
15	U Wi (C)	1-12-34	0 4 0 A.P.	31-3-35	
16	U Ba Hla (C1)	3-12-35	0 4 0 A.P.	2-4-35	
17	U Ba U (C1)	13-12-34	0 4 0 A.P.	12-4-35	
18	U Po Y we (C)	28-11-34	0 4 0 A.P.	27-3-35	

Digitized by Google

OFFICERS ON LEAVE—*contd.*

No.	Name.	Date on which leave begins.	Nature and length of leave.	Date on which leave ends.	Remarks.
	POLICE DEPARTMENT—*concld.*				
	(Military Police.)				
			Y. M. D.		
1	Major A. C. Moore, I.A. ...	18-11-34	0 4 0 A.P. 0 2 0 Mily. F.	17-5-35	
2	Capt. L. Orman, I.A. ...	11-9-34	0 0 9 A.P. 0 5 21 Mily. F.	12-3-35	(M C.)
3	Capt. R. M. Gore, I.A. ...	3-12-34	0 4 0 A.P. 0 0 3 Mily. F.	5-4-35	
4	Capt. W. M. F Gamble, M.C. I.A.	11-10-34	0 3 1 H A.P. 0 4 30 Mily, F	10-6-35	(M.C.)
5	Major A. W Learmond ...	-1-35	0 3 2 A.P. 0 4 29 Mily. F.	-9-35	
	LAND RECORDS DEPARTMENT.				
1	U Thin	5-6-34	0 4 0 A.P. 1 1 7 H.A.P.	11-11-35	P.R.
2	F. A. D'Souza	6-8-34	0 4 0 A.P. 0 2 0 H.A.P.	5-2-35	P.R.
3	U Tun Win	8-10-34	0 4 0 A.P.	8-2-35	
4	U Than	12-11-34	0 4 0 A.P.	11-3-35	
5	U Kyaw Pyo	15-12-34	0 4 0 A.P.	14-4-35	
6	Asaph Po Aung	4-9-34	0 4 0 A.P.	3-1-35	
	AGRICULTURAL DEPARTMENT.				
1	T. D. Stock, D.I.C., A.R.C.S., B.SC.	30-1-34	2 0 4 H.A.P.	2-1-36	P.R.
2	A. Hayes, A.M.I.Mech.E. ...	28-2-34	0 11 0 H.A.P.	27-1-35	P.R.
3	U Ko Ko Gale	20-3-34	0 4 0 A.P. 0 24 0 H.A.P.	19-7-36	P.R.
4	R. Viswanathan	20-3-34	0 0 12 A.P. 2 0 4 H.A.P.	4-4-36	P.R
5	U Tun On (R2)	20-3-34	0 4 0 A.P. 1 3 18 H.A.P.	6-11-35	P.R.

Digitized by Google

OFFICERS ON LEAVE—*contd.*

No.	Name.	Date on which leave begins.	Nature and length of leave.	Date on which leave ends.	Remarks.
	VETERINARY DEPARTMENT				
			Y. M. D.		
1	J. Smith, B.Sc., M.R.C.V.S. ...	16-6-34	0 4 0 A.P. 0 4 0 H.A.P.	15-2-35	
	CO-OPERATIVE SOCIETIES DEPARTMENT.				
1	U Myit, E.A.C. (C.B.) ...	1-1-35	0 4 0 A.P. 0 3 0 H.A.P.	31-7-35	P.R.
	FOREST DEPARTMENT				
	(Indian Forest Service.)				
1	E. A. Seaton	26-7-33	0 1 27 A.P. 1 10 15 H.A.P.	7-8-35	P.R.
2	C. H. Thompson ...	20-10-33	0 5 5 A.P. 0 11 8 H.A.P.	4-3-35	P.R.
3	A. W. Moodie	12-3-34	0 2 15 A.P. 0 9 16 H.A.P.	11-3-35	
4	W. S. Shepherd	20-4-34	0 2 21 A.P. 0 7 1 H.A.P.	11-2-35	
5	C. G. E. Dawkins ...	30-4-34	0 3 14 A.P. 1 0 1 H.A.P.	14-8-35	
6	V. H. T. Fields-Clarke ...	26-4-34	0 9 16 H.A.P.	10-2-35	P.R.
7	W. G. Crawford	8-5-34	0 5 0 A.P. 0 3 0 H.A.P.	7-1-35	
8	H. H. MacColl	5-5-34	0 8 0 A.P. 0 4 0 H.A.P.	4-5-35	
9	G. W. M. Woods ...	24-6-34	0 5 24 A.P. 0 2 6 H.A.P.	23-2-35	
10	F. J. Mustill	9-9-34	0 7 0 A.P. 0 7 0 H.A.P.	8-11-35	
11	A. R. Villar	1-11-34	0 5 29 A.P. 0 4 1 H.A.P.	31-8-35	
12	D. E. B. Manning ...	20-9-34	0 6 9 A.P. 0 4 8 H.A.P.	6-7-35	
13	E. W. Carroll	14-11-34	0 6 21 A.P. 0 5 9 H.A.P.	13-11-35	
14	H. E. Flint, O.B.E. ...	22-11-34	0 8 0 A.P. 0 3 0 H.A.P.	21-11-35	

Digitized by Google

OFFICERS ON LEAVE—*contd.*

No.	Name.	Date on which leave begins.	Nature and length of leave.	Date on which leave ends.	Remarks.
	FOREST DEPARTMENT—*concld.*				
	Burma Forest Service, Class I.				
1	H. S. H. Watson ...	31-5-34	0 8 0 A.P. 0 0 18 H.A.P.	21-2-35	
2	K. D. Cowie ...	3-11-34	0 5 28 A.P.	30-4-35	Services to be terminated on expiry of leave.
	Timber Assistants.				
1	G. E. Turnbull	4-9-34	0 4 12 F.P.	15-1-35	Services to be terminated on expiry of leave.
2	J. F. Franklin	18-9-34	0 1 8 F.P. 0 2 21 W.P.	15-1-35	Do.
3	J. H. Burgh	2-10-34	0 4 18 F.P.	19-2-35	Do.
	Burma Forest Service, Class II.				
1	F. G. Edwards	1-10-32	0 4 0 A.P. 2 0 0 H.A.P.	31-1-35	P.R.
2	H. Hilbert	1-10-32	0 4 0 A.P. 2 0 0 H.A.P.	31-1-35	P.R.
3	U Pya	15-10-32	0 4 0 A.P. 2 0 0 H.A.P.	14-2-35	P.R.
4	U Ba Kin	13-7-33	0 4 0 A.P. 2 0 0 H.A.P.	12-11-35	P.R.
5	U Ba Kyaing	16-11-33	0 4 0 A.P. 2 0 0 H.A.P.	15-3-36	P.R.
6	D. J. Monro	7-12-33	0 4 0 A P 1 11 24 H.A.P.	31-3-36	P.R.
7	G. A. Aubert	8-12-33	0 4 0 A.P. 2 0 0 H.A.P.	7-4-36	P.R.
8	C. Alfred	7-12-33	0 3 26 A.P. 2 0 5 H.A.P.	6-4-36	P.R.
9	E. A. D'Silva	7-12-33	0 0 11 A.P. 1 7 24 H.A.P.	10-8-35	P.R.
10	U Sein (2), A.T.M.	16-11-33	0 4 0 A.P. 1 2 2 H.A.P.	17-5-35	P.R.
11	U Shwe Baw (F), A.T.M. ...	2-1-34	0 4 0 A.P. 1 6 9 H.A.P.	10-11-35	P.R.
12	U Kantaya	7-4-34	0 4 0 A.P. 0 8 0 H.A.P.	6-4-35	
13	Henry Saw Lay ' ...	10-10-34	0 4 0 A.P	9-2-35	
14	A. Long	7-11-34	0 4 0 A.P.	6-3-35	
15	U Ohn	2-1-35	0 0 15 A.P.	16-1-35	Permitted to prefix to his leave the gazetted holidays from 24-12-34 to 1-1-35.

Digitized by Google

OFFICERS ON LEAVE—*contd.*

No.	Name.	Date on which leave begins.	Nature and length of leave.				Date on which leave ends.	Remarks.
			Y.	M.	D.			
	INDUSTRIES DEPARTMENT.							
1	F. Shaw	1-6-34	0	8	0	A.P.	22-4-36	P.R.
			1	2	22	H.A.P.		
2	J. G. Thomas	1-6-34	2	3	14	H.A.P.	14-9-36	P.R.
	INCOME-TAX DEPARTMENT.							
1	GC. Targett	17-7-33	0	8	0	A.P.	16-3-35	
			1	0	0	H.A.P.		
2	S. E. Trutwein	5-8-34	0	8	0	A.P.	14-4-35	
3	G. St. Q. Cameron ...	5-12-34	0	4	0	A.P.	4-4-35	
4	U Maung U, B.A.	3-12-34	0	4	0	A.P.	2-4-35	
5	Saw Po Sein Ba, B.A. ...	...	0	3	0	A.P.	...	
	EDUCATION DEPARTMENT.							
1	W. G. Fraser *	21-8-33	1	1	25	H.A.P.	16-3-35	Will return to duty on 17-6-35.
2	A. C. J. Baldwin	1-6-34	0	5	26	A.P.	30-9-36	P.R.
			1	10	4	H.A.P.		
3	Daw Hmi	1-6-34	0	4	0	A.P.	30-9-36	P.R.
			2	0	0	H.A.P.		
4	P. S. Sarma	1-6-34	0	1	3	A.P.	30-9-36	P.R.
			2	2	27	H.A.P.		
5	D. G. E. Hall	2-8-34	1	6	29	H.A.P.	2-3-36	P.R.
6	R M. Basu	16-7-33	0	0	23	A.P.	29-5-35	P.R.
			1	9	20	H.A.P.		
7	O. Aung Tun	1-11-34	0	4	0	A.P.	28-2-35	
8	F. G. French	8-11-34	0	8	0	A.P.	13-2-36	P.R.
			0	7	6	H.A.P.		
9	J. M. Symns	11-1-35	0	0	24	A.P.	3-2-35	P.R.
	EXCISE DEPARTMENT.							
1	K. L. Willson	10-6-34	2	4	0		9-10-36	P.R.
2	R. H. Wiltshire	28-7-34	2	4	0		27-11-36	P.R.
3	G. H. Littlewood ...	25-10-34	2	4	0	...	24-2-37	P.R
	MEDICAL DEPARTMENT.							
1	Major P. Bell, I.M.D. ...	17-12-34	0	1	0	...	16-1-35	
2	U Aung Tun	6-6-34	0	4	0	A.P.	31-1-35	P.R.
			0	3	26	H.A.P.		
3	K. R. Menon	28-12 34	0	2	0		27-2-35	
4	E. W. Marsh	24-6-34	0	8	0	A.P.	23-2-35	P.R.
5	D. R. Lewis	1-11-34	0	4	0	A.P.	28-2-35	
6	U Tun Hlaing	13-10-34	0	4	15	A.P.	2-3 35	P.R.
7	F. H. Reynolds	25-11-33	0	8	0	A.P.	24-3-35	
			0	8	0	S.L.		
8	Miss H. C. Binns ...	26-2-34	0	4	0	A.P.	25-4-35	
			0	4	0	H.A.P.		
			0	6	0	H.A.P. (on m.c.)		
9	W. H. D. Newton, I.M.D. ...	...	0	4	0	A.P.	...	(M.C.)

* Permitted to combine College vacations with leave.

Digitized by Google

OFFICERS ON LEAVE—*contd.*

No.	Name.	Date on which leave begins.	Nature and length of leave.	Date on which leave ends.	Remarks.
	FOREST DEPARTMENT—*concld.*				
	Burma Forest Service, Class I.				
1	H. S. H. Watson ...	31-5-34	0 8 0 A.P. 0 0 18 H.A.P.	21-2-35	
2	K. D. Cowie ...	3-11-34	0 5 28 A.P.	30-4-35	Services to be terminated on expiry of leave.
	Timber Assistants.				
1	G. E. Turnbull	4-9-34	0 4 12 F.P.	15-1-35	Services to be terminated on expiry of leave.
2	J. F. Franklin	18-9-34	0 1 8 F.P. 0 2 21 W.P.	15-1-35	Do.
3	J. H. Burgh	2-10-34	0 4 18 F.P.	19-2-35	Do.
	Burma Forest Service, Class II.				
1	F. G. Edwards	1-10-32	0 4 0 A.P. 2 0 0 H.A.P.	31-1-35	P.R.
2	H. Hilbert	1-10-32	0 4 0 A.P. 2 0 0 H.A.P.	31-1-35	P.R.
3	U Pya	15-10-32	0 4 0 A.P. 2 0 0 H.A.P.	14-2-35	P.R.
4	U Ba Kin	13-7-33	0 4 0 A.P. 2 0 0 H.A.P.	12-11-35	P.R.
5	U Ba Kyaing	16-11-33	0 4 0 A.P. 2 0 0 H.A.P.	15-3-36	P.R.
6	D. J. Monro	7-12-33	0 4 0 A P 1 11 24 H.A.P.	31-3-36	P.R.
7	G. A. Aubert	8-12-33	0 4 0 A.P. 2 0 0 H.A.P.	7-4-36	P.R.
8	C. Alfred	7-12-33	0 3 26 A.P. 2 0 5 H.A.P.	6-4-36	P.R.
9	E. A. D'Silva	7-12-33	0 0 11 A.P. 1 7 24 H.A.P.	10-8-35	P.R.
10	U Sein (2), A.T.M.	16-11-33	0 4 0 A.P. 1 2 2 H.A.P.	17-5-35	P.R.
11	U Shwe Baw (F), A.T.M. ...	2-1-34	0 4 0 A.P. 1 6 9 H.A.P.	10-11-35	P.R.
12	U Kantaya	7-4-34	0 4 0 A.P. 0 8 0 H.A.P.	6-4-35	
13	Henry Saw Lay ...	10-10-34	0 4 0 A.P	9-2-35	
14	A. Long	7-11-34	0 4 0 A.P.	6-3-35	
15	U Ohn	2-1-35	0 0 15 A.P.	16-1-35	Permitted to prefix to his leave the gazetted holidays from 24-12-34 to 1-1-35.

Digitized by Google

OFFICERS ON LEAVE—*contd.*

No.	Name.	Date on which leave begins.	Nature and length of leave. Y. M. D.		Date on which leave ends.	Remarks.
	INDUSTRIES DEPARTMENT.					
1	F. Shaw	1-6-34	0 8 0	A.P.	22-4-36	P.R.
			1 2 22	H.A.P.		
2	J. G. Thomas	1-6-34	2 3 14	H.A.P.	14-9-36	P.R.
	INCOME-TAX DEPARTMENT.					
1	GC. Targett	17-7-33	0 8 0	A.P.	16-3-35	
			1 0 0	H.A.P.		
2	S. E. Trutwein	5-8-34	0 8 0	A.P.	14-4-35	
3	G. St. Q. Cameron ...	5-12-34	0 4 0	A.P.	4-4-35	
4	U Maung U, B.A.	3-12-34	0 4 0	A.P.	2-4-35	
5	Saw Po Sein Ba, B.A. ...	...	0 3 0	A.P.	...	
	EDUCATION DEPARTMENT.					
1	W. G. Fraser *	21-8-33	1 1 25	H.A.P.	16-3-35	Will return to duty on 17-6-35.
2	A. C. J. Baldwin	1-6-34	0 5 26	A.P.	30-9-36	P.R.
			1 10 4	H.A.P.		
3	Daw Hmi	1-6-34	0 4 0	A.P.	30-9-36	P.R.
			2 0 0	H.A.P.		
4	P. S. Sarma	1-6-34	0 1 3	A.P.	30-9-36	P.R.
			2 2 27	H.A.P.		
5	D. G. E. Hall	2-8-34	1 6 29	H.A.P.	2-3-36	P.R.
6	R M. Basu	16-7-33	0 0 23	A.P.	29-5-35	P.R.
			1 9 20	H.A.P.		
7	O. Aung Tun	1-11-34	0 4 0	A.P.	28-2-35	
8	F. G. French	8-11-34	0 8 0	A.P.	13-2-36	P.R.
			0 7 6	H.A.P.		
9	J. M. Symns	11-1-35	0 0 24	A.P.	3-2-35	P.R.
	EXCISE DEPARTMENT.					
1	K. L. Willson	10-6-34	2 4 0		9-10-36	P.R.
2	R. H. Wiltshire	28-7-34	2 4 0		27-11-36	P.R.
3	G. H. Littlewood ...	25-10-34	2 4 0	...	24-2-37	P.R
	MEDICAL DEPARTMENT.					
1	Major P. Bell, I.M.D. ...	17-12-34	0 1 0	...	16-1-35	
2	U Aung Tun	6-6-34	0 4 0	A.P.	31-1-35	P.R.
			0 3 26	H.A.P.		
3	K. R. Menon	28-12 34	0 2 0		27-2-35	
4	E. W. Marsh	24-6-34	0 8 0	A.P.	23-2-35	P.R.
5	D. R. Lewis	1-11-34	0 4 0	A.P.	28-2-35	
6	U Tun Hlaing	13-10-34	0 4 15	A.P.	2-3 35	P.R.
7	F. H. Reynolds	25-11-33	0 8 0	A.P.	24-3-35	
			0 8 0	S.L.		
8	Miss H. C. Binns ...	26-2-34	0 4 0	A.P.	25-4-35	
			0 4 0	H.A.P.		
			0 6 0	H.A.P. (on m.c.)		
9	W. H. D. Newton, I.M.D. ...	...	0 4 0	A.P.	...	(M.C.)

* Permitted to combine College vacations with leave.

Digitized by Google

OFFICERS ON LEAVE—*contd.*

No.	Name.	Date on which leave begins.	Nature and length of leave.				Date on which leave ends.	Remarks.
			Y.	M.	D.			
	MEDICAL DEPARTMENT—*concld.*							
10	Major R. McRobert ...	6-6-34	0	3	0	A.P.	5-6-35	
			0	9	0	S.L.		
11	*Sardar Sahib* R. S. Grewal ...	10-9-32	0	8	0	A.P.	28-7-35	
			1	0	0	H.A.P.		
			0	8	0	S.L.		
			0	6	19	W.P.		
12	R. K. Diwan	2-11-34	0	3	25	A.P.	1-11-35	
			0	8	5	H.A.P.		
13	Major G. H. Fraser ..	3-11-34	0	2	0	A.P.	2-11-35	
			0	10	0	F.		
14	Mrs. I. Huffton	26-7-34	1	4	0	H.A.P.	25-11-35	
	PRISON DEPARTMENT.							
2	J. M. Richards	7-8-34	0	6	0	...	6-2-35	P.R.
	ECCLESIASTICAL DEPARTMENT.							
1	The Ven'ble N. K. Anderson	7-4-34	0	2	17	A.P.	18-1-36	
			1	6	26	H.A.P.		
2	Rev. W. Delahay ...	3-7-34	0	4	4	A.P.	14-2-35	
			0	3	8	H.A.P.		
	MISCELLANEOUS.							
1	J. N. B. Rosario	16-1-35	0	4	0	A.P.	15-5-35	
2	J. Pullaiya Sastri ...	1-8-34	0	4	0	A.P.	31-3-35	
			0	4	0	H.A.P.		
3	*Rai Sahib* P. N. Sen ...	1-9-34	0	4	0	A.P.	28-2-35	
			0	2	0	H.A.P.		
4	T. J. Stracey	27-11-34	0	4	0	A.P.	26-3-35	
5	U Ba Tin	2-1-35	0	2	0	A.P.	1-3-35	
	PUBLIC WORKS DEPARTMENT.							
	Indian Service of Engineers.							
1	J. M. B. Stuart, C.I.E. ...	13-9-34	0	2	5	A.P.	13-3-35	P.R.
			0	3	24	H.A.P.		

Digitized by Google

OFFICERS ON LEAVE—*contd.*

No.	Name.	Date on which leave begins.	Nature and length of leave.	Date on which leave ends.	Remarks.
	PUBLIC WORKS DEPARTMENT—*contd.*				
	Indian Service of Engineers—*concld.*				
			Y. M. D.		
2	H. Marsland	20-9-32	0 5 10 A.P. 1 10 18 H.A.P.	19-1-35	P R.
3	C. E. Whitcombe ...	15-9-32	0 8 0 A.P. 1 8 0 H.A P.	14-1-35	P.R.
4	A. C. Willis, M.B.E. ...	22-9-32	0 8 0 A.P. 1 9 0 H.A.P.	21-2-35	P.R.
5	Ram Chandra	15-12-32	0 8 0 A.P. 1 8 0 H.A.P.	14-4-35	P.R.
6	C. Innes	6-7-33	0 2 1 A.P. 1 9 22 H.A.P.	28-6-35	P.R.
7	A. R. B. Armstrong ...	6-5-33	0 2 27 A.P. 2 1 4 H.A.P.	5-9-35	P.R.
8	H. R. Aston	8-3-34	0 2 18 A.P. 0 11 12 H.A.P.	7-5-35	P R.
9	F. G. Burns	21-6-34	0 2 14 A.P. 0 6 27 H.A.P.	31-3-35	P.R.
10	L. St. C. Rundlett ...	29-9-34	0 7 0 A.P.	28-4-35	
11	A. N. Chopra ...	27-11-34	0 8 0 A.P.	26-7-35	
12	J. Chan Toon ...	9-12-34	0 8 0 A.P.	8-8-35	
13	M. J. Geraghty ...	22-11-34	0 8 0 A.P. 0 3 0 H.A.P.	21-10-35	
14	Captain A. B. Hayden ...	21-10-34	0 8 0 A.P. 0 4 0 H.A.P	20-10-35	
15	W. M. Hayfield ...	1-12-34	0 5 5 A.P. 0 0 25 H A.P.	31-5-35	
16	C. C. Mackintosh ...	2-1-35	0 3 12 A.P. 0 10 18 H.A.P.	1-3-36	
17	N. T. C. Hay ...	20-12-34	0 8 0 A.P. 0 2 0 H.A.P.	19-10-35	
18	F. Marshall	22-12-34	0 5 15 H.A.P.	5-6-35	
	Burma Engineering Service—Class I and II.				
1	B. M. Barua	11-12-33	0 4 0 A.P. 1 1 5 H.A.P.	16-5-35	P.R.
2	W. E. Kingsley	26-5-34	0 4 0 A.P. 1 7 4 H.A.P.	29-4-36	P.R.
3	Kehar Singh	1-2-34	0 4 0 A.P. 0 24 0 H.A.P.	31-5-36	P.R.

Digitized by Google

OFFICERS ON LEAVE—*concld.*

No.	Name.	Date on which leave begins.	Nature and length of leave.				Date on which leave ends.	Remarks.
			Y.	M.	D.			
	PUBLIC WORKS DEPARTMENT—*concld.*							
	Burma Engineering Service—Class I and II—*contd.*							
1	B. K. Chatterjee	29-1-34	0	4	0	A.P.	28-5-36	P R.
			2	0	0	H A.P.		
2	U Maung Gyi	17-12-33	0	4	0	A.P.	16-4-36	P.R.
			2	0	0	H.A.P.		
3	S. E. Hogan	1-7-34	0	4	0	A.P.	31-10-36	P.R.
			2	0	0	H.A.P.		
4	Anand Singh	14-5-34	0	4	0	A.P.	13-9-36	P.R.
			0	24	0	H.A.P.		
5	U Tun Oo	1-4-34	0	6	0	A.P.	31-7-36	P.R.
			0	22	0	H.A.P.		
6	Bishen Singh	28-3-34	0	4	0	A.P.	27-7-36	P.R.
			0	24	0	H.A.P.		
7	K. M. Bose	21-5-34	0	4	0	A.P.	20-9-36	P.R.
			0	24	0	H.A P.		
8	J. S. N. Francies	18-4-34	0	8	0	A.P.	17-2-35	
			0	2	0	H.A.P.		
9	*Rai Sahib* G. R. Sethi ...	13-5-34	0	8	0	A.P.	12-1-35	
10	D. M. Williams ...	6-3-34	0	4	1	A.P.	7-2-35	
			0	7	1	H.A.P.		
11	V. S. S. Ayyar	17-10-34	0	4	0	A.P.	16-10-35	
			0	8	0	H.A.P.		
12	*Sardar Sahib* Nazir Singh ...	1-10-34	0	4	0	H A.P.	31-1-35	
13	Saudagar Singh	...	0	4	0	A.P.	...	
	Other Officers.							
4	M. J. D'Souza	29-5-33	0	4	0	A.P.	4-9-35	P.R.
			1	3	6	H.A.P.		
5	J. A. deRosario	1-7-33	0	1	21	A.P.	31-10-35	P.R.
			2	2	9	H.A.P.		
6	K. Gupta	10-12-32	0	3	0	A.P.	9-4-35	P.R.
			2	1	0	H.A.P.		
7	*Rao Sahib* M. V. Shah ...	15-8-33	0	2	13	A.P.	14-12-35	P.R.
			2	1	17	H.A.P.		
8	S. P. Bush, F.R.I.B.A. ...	9-11-33	0	8	0	A.P.	5-1-36	
			1	5	28	H.A.P.		
9	C. S. Sahny	1-5-34	0	4	0	A.P.	31-8-36	P.R.
			2	0	0	H.A.P.		
10	Lt.-Col. W. G. Longdin ...	10-5-34	0	8	0	A.P.	3-5-36	P.R.
			1	3	24	H.A.P.		
11	J. J. MacMahon	10-5-34	0	8	0	A.P.	9-5-35	
			0	4	0	H.A.P.		
12	U Ba Tin (L1)	21-8-34	0	8	0	A.P.	20-8-35	
			0	4	0	H.A.P.		
13	G. M. Eccles	3-7-34	0	8	0	A.P.	2-3-35	
	Burma Marine Service.							
1	Lt.-Comdr. S. N. Inman, R.N.R. (Retd.).	28-10-34	0	8	0	H.A.P.	27-6-35	
2	J. McDonald	28-7-34	0	8	0	A.P.	28-3-35	

Digitized by Google

CASUALTIES REPORTED DURING THE QUARTER ENDING THE 31ST DECEMBER 1934.

No.	Name.	Service or appointment.	Date of retirement, resignation, etc.
		RETIREMENTS.	
1	N. C. Krishna Aiyar ...	Lecturer in Physics, University College, Rangoon.	31st August 1934.
2	U Pe Gyi (A) ...	Subordinate Civil Service (Deputy Myoôk).	1st October 1934.
3	C. A. Sharp ...	Burma Commission ...	3rd October 1934.
4	U Pe Thin (A) ...	Burma Civil Service	3rd October 1934.
5	W. R. Head ...	Burma Frontier Service	6th October 1934.
6	U Ba Tun (A2) ...	Subordinate Civil Service (Deputy Myoôk).	7th October 1934.
7	U Kyaw Zan U (A) ...	Subordinate Civil Service (Deputy Myoôk).	10th October 1934.
8	U Po Thaik (A3) ...	Subordinate Civil Service (Myoôk).	12th October 1934.
9	F. B. Leach, C.I.E. ...	Burma Commission ...	13th October 1934.
10	U Tha No (A) ...	Subordinate Civil Service (Myoôk).	21st October 1934.
11	U Ba Tin (A9) ...	Burma Civil Service .	1st November 1934.
12	U San Nyun (F) ...	Burma Forest Service (Class II).	1st November 1934.
13	H. Shi core ...	Burma Civil Service ...	5th November 1934.
14	E. W. Buttress ...	Headmaster, Government High School.	6th November 1934.
15	U Zaw Pe, C.I.E. ...	Inspector of Schools ...	11th November 1934.
16	E. G. Robertson ...	Collector of Salt Revenue	11th November 1934.
17	Lt.-Col. P. K. Tarapore ...	Inspector-Genl. of Prisons	19th November 1934.
18	U Maung Maung (A11) ...	Burma Civil Service ...	1st December 1934.
19	R. Watson ...	Inspector of Boilers, Senior Grade.	6th December 1934.
20	U Po Myit (A3), A.T.M. ...	Subordinate Civil Service (Myoôk).	20th December 1934.
21	U Ba Ket (A) ...	Subordinate Civil Service (Myoôk).	25th December 1934.
		TRANSFERRED TO INDIA.	
1	Lt.-Col. H. B. Scott, I.M.S.	(On leave) ...	20th October 1934.
2	Major G. R. McRobert, I.M.S.	(On leave) ...	29th October 1934.
3	Major P. Verdon, I.M.S. ...	Opthalmic Surgeon, Rangoon General Hospital.	30th November 1934.
		RESIGNATION.	
1	Joseph Carrol Machado	Burma Civil Service ...	22nd September 1934.
		TERMINATION OF SERVICES.	
1	D. Paton	Senior Timber Assistant	16th November 1934
		DISMISSAL.	
1	U Ba Pe (A1) ...	Subordinate Civil Service (Myoôk).	18th October 1934.
		DEATHS.	
1	U Ba Tin (A2), A.T.M. ...	Burma Civil Service ...	2nd October 1934.
2	U Ba Than (A3) ...	Subordinate Civil Service (Myoôk).	2nd October 1934.
3	P. M. R. Leonard, O.B.E.	Burma Frontier Service	4th October 1934.
4	U Sit Boh (B) ...	Subordi. ate Judicial Service	17th October 1934.
5	Capt. Kenneth Goddard	Assistant Comdt., B.M.P.	31st October 1934.
6	James Hutchison ...	Chief Inspector of Boilers	7th November 1934.
7	Lt. C. A. Wells, I.M.D. ...	Civ l Surgeon, Sagaing ...	22nd November 1934.
8	A. R. Bennett, M.B.E. ...	Collector of Customs, Rgn.	30th December 1934.

N.B.—The names on this page have not been indexed.

Digitized by Google

LIST OF OFFICERS WHO HAVE PASSED EXAMINATIONS IN ORIENTAL LANGUAGES.

Name.	Date of passing.
ARABIC.	
G. N. Martin, I.C.S.* ...	...
ATSI.	
Nil.	
BELUCHI.	
Higher Standard.	
Lt.-Col. H. R. Pelly, I.A. ...	2-11 15
Lt.-Col. C. de M. Wellborne, O.B.E., I.A.	31-3-05
BENGALI.	
U Tun Mra U	5-1-25
U Ba Sein, B.C.S. ...	15-11-34
Prescribed Test.	
BURMESE.	
High Proficiency.	
H. O. Reynolds, I.C.S. ...	9-11-22
Proficiency.	
G. E. Harvey, I.C.S. ...	28-10-18
A. J. Page, I.C.S. ...	30-11-14
A. T. Rajan, I.C.S. ...	28-11-16
A. M. Bown, M.C., I.C.S. ...	13-11-24
Brahui.	
Nil.	...
CHIN.	
S. St. R. Korper	18-6-06
H. R. K. Littlewood ..	3-4-09
Maung Maung (5), A.T.M. ...	3-6-00
R. G. B. Lawson	20-7-23
Ujagar Singh	4-11-24
E. Jennings	23-12-24
E. T. D. Gaudoin	9-6-25
P. Joseph	9-6-25
R. T. O'Connor-Mitchell ...	31-8-27
W. C. Rooke	27-9-27
Chinbôk Dialect.	
R. W. Mundt	15-5-30
Haka Dialect.	
Nil.	
Lai (Banngshè) Dialect.	
R. G. B. Lawson ...	14-10-18
U Nyun (2)	...
Lt.-Col. L. E. L. Burne, C.I.E., C.B.E., I.A.	16-1-25
A. K. Thompson, B.Fr.S. ...	9-6-24
U Thein Maung, B.Fr.S. ...	13-6-34
Siyin Dialect.	
Lt.-Col. L. E. L. Burne, C.I.E., C.B.E., I.A.	7-5-08
G. J. Harvey	6-7-18
K. H. Iyer	19-10-18
L. B. Naylor	3-11-19
H. Rundle	7-11-06
R. G. B. Lawson ...	...
Ujagar Singh	9-6-24
Lieut. P. Bell, I.M.D. ...	29-6-25
W. P. MacDonald ...	5-11-25
P. Joseph	5-11-25
Saw Kyaw Khin ...	7-6-26
Capt. H. R. Vaughan ...	13-6-28
N. A. Blaquiere ...	14-7-31
Tashôn (Laizao) Dialect.	
H. R. Aston	19-4-15
J. H. Hill, B.A.	5-5-13
U Ka	3-11-19
L. B. Naylor	20-8-17
Lieut. P. Bell, I.M.D. ...	3-11-31
G. Venkata Rao ...	3-11-31
V. G. Robert, M.C., M.B.E. ...	3-11-31
S. M. Gupta	12-11-21
U Tun Pe, B.Fr.S. ...	4-11-26
R. W. Mundt	18-4-25
W. P. MacDonald, B.Fr.S. ...	13-6-34

* Field test.

N.B.—The names on this page have not been indexed

LIST OF OFFICERS WHO HAVE PASSED EXAMINATIONS IN ORIENTAL LANGUAGES—*continued.*

Name.	Date of passing.
CHINESE.	
E. G. Pattle, I.C.S. ...	28-12-23
Chan Teh Chin, B.A. ...	11-5-29
U Kouk Son	3-11-34
Lower Standard.	
U Saw Lwin, B.A. ...	7-4-27
E. C. Limjee, B.A., B.L. ...	26-4-33
U San Thein (I), B.A. ...	28-11-33
W. S. Girsham B. Sc. ...	3-11-34
Elementary Standard.	
J. M. Baguley, I.C.S. ...	12-7-11
GUJERATI.	
Higher Standard.	
G. St. Quentin Cameron ...	...
U Kin Maung Lat, B.A. ...	30-9-32
V. M. Pillai	22-11-32
Lower Standard.	
U Zin, B.Sc.	3-11-27
U Tha Din	26-6-30
K. Chellam Ayyar, M.Sc. ...	5-6-31
V. V. Subramanian, M.A. ...	28-4-32
U Ba Shin, B.A. ...	26-4-33
GURMUKHI.	
Nil.	
HINDI.	
High Proficiency.	
Nil.	
Lower Standard.	
M. H. Mackenzie	13-11-29
Obligatory.	
HINDUSTANI.	
High Proficiency.	
Lt.-Col. C. de M. Wellborne, O.B.E., I.A.	1909
G. N. Martin, I.C.S. ...	3-8-23
Proficiency.	
G. N. Martin, I.C.S. ...	...
Lt.-Col. H. R. Pelly, I.A. ...	5-7-15
R. M. MacDougall, I.C.S. ...	...
Higher Standard.	
Lt.-Col. R. W. Barker, I.A. ...	...
A. C. Bevnon, I.C.S. ...	-1-18

Name.	Date of passing.
HINDUSTANI—*contd.*	
Higher Standard—concld.	
H. H. Craw, I.C.S. ...	1-11-15
R. R. Gill	...
J. R. G. Hastings ...	...
R. R. Jones	1914
R. G. B. Lawson ...	1892
R. M. MacDougall, I.C.S. ...	1903
E. A. Seaton, B.A. ...	6-11-22
C. G. Stewart	4-11-12
D. J. Atkinson	...
W. S. Shepherd, M.A. ...	4-6-23
M. B. Mande	28-12-23
M. Slade	-5-22
T. L. Hughes, I.C.S. ...	-1-22
V. G. Robert, M.B.E., M.C. ...	...
R. M. Hall	20-10-22
Lieut. C. A. Wells ...	9-6-24
R. A. Beale	3-11-24
U On Gaing	3-11-24
F. S. Grose	...
Lt.-Col. D. E. C. Kenny, I.A.	1909
G. Chettle	9-6-26
R. F. Craen	14-11-27
Capt. Tun Hla Oung ...	...
Major K. Mason, M.C., R.E. ...	...
Capt. G. F. Heaney, R.E. ...	...
R. E. McGuire, I.C.S. ...	5-6-33
R. Hardie	...
Lower Standard.	
R. S. S Aiyar, L.R.C.P. & S. ...	6-6-22
H. R. Alexander	13-11-16
V. A. H. Beaman, M.B.E. ...	7-11-21
A. F. Chapman	4-6-18
H. H. Craw, I.C.S. ...	7-6-15
F. H. Fearnley-Whittingstall, C.I.E.	4-6-18
T. Fforde	4-6-13
U Shwe Ge, L.M. & S. ...	1-11-09
E. L. George	2-11-14
S. G. Grantham, I.C.S. ...	1-11-15

N.B.—The names on this page have not been indexed.

Digitized by Google

LIST OF OFFICERS WHO HAVE PASSED EXAMINATIONS IN ORIENTAL LANGUAGES—*continued.*

Name.	Date of passing.
HINDUSTANI—*contd.*	
Lower Standard—contd.	
F. S. Vyall	-6 11
G. J. Harvey	13-11-16
C. J. Heath	4-11-12
R. G. B. Lawson	5-11-17
A. H Lloyd, I.C.S. ...	7-6-15
I. G. Lloyd, I.C.S. ...	6-11-0)
U Ba Maung, B.A. ...	7-11-21
U Maung Maung (12) ...	6-6-17
R. G. McDowall, I.C.S. ...	4-6-13
Maung So Min (1) ...	4-6-12
L. B. Naylor	5-6-16
A. P. Nolan, F.S.I. ...	4-11-07
W. H. C. Prideaux ...	4-6-14
H. F. Reynolds	7-11-11
A. H. Seymour, I.C.S. ...	-7-18
E. A. Seaton, B.A. ...	11-11-20
U Ba Thein (3), B.A. ...	6-6-17
U Po Thein (1)	13-11-16
W. R. Savage	29-1-10
R. K. Harper, M.C., I.C.S. ...	25-4-22
S H. James, A.M.I.Mech.E. ...	28-12-23
F. W. T. Bodeker ...	28-12-23
G. F. Fforde	28-12-23
Lieut. C. A. Wells, I.M.D. ...	28-12-23
J. L. Heenan	9-6-24
U San	9-6-24
H. L. Seppings	9-6-24
R. R. Bolton	...
J. A. E. Hector	...
T. Ba Hli	...
W. G. Loader	23-6-24
W. H. Payton, I.C.S. ...	8-6-25
A. R. Dey	8-6 25
U Mya, B.A.	2-11-25
J. B. G. Bradley, I.C.S. ...	9-6-25
Lieut. C. Lobo	1-11-26
R. F. Craen	1-11-26
R. T. O'Connor-Mitchell ...	1-11-26
U Ba Maung Chain ...	1-11-26
U Khin Maung Glay ...	1-11-26
C. H. Desmond	1-11-26
Mohamed Hussain ...	1-11-26
G. A. Nicholas	14-11-27
L. C. MacLeod	11-6-28
J. A. Hewitt	4-7-28
HINDUSTANI—*concld.*	
Lower Standard—concld.	
W. B. Smitz	13-11-28
L. B. O' Reilly	13-11-28
U Thwin	13-11-28
A. G. T. Taylor	10-6-29
H. V. Chapman	-6-29
W. Marsh	4-11-29
R. C. Flux	16-6-30
V. S. Annaswami ...	16-6-30
C. V. Francis	16-6-30
C. C. Fisher	16-6-30
E. C. Simmons	5-7-30
B. H. Barker	8-6-31
C. A. Vickers ...	...
N. A. Blaquiere	6-9-33
KACHIN.	
Chingpaw Dialect.	
R. S. S. Aiyar, L.R.C.P. & S. (Edn.).	26-6-16
A. J. S. Butterwick ...	10-11-19
Lt.-Col. L. E. L. Burne, C.I.E., C.B.E., I.A.	4-6-04
Lt.-Col. E. Butterfield, D.S.O., I.A.	7-8-18
J. Craig	5-12-08
C. G. E. Dawkins ...	3-6-20
F. H. Fearnley-Whittingstall, C.I.E.	9-3-18
U Maung Gale (8), K.S.M. ...	15-12-11
E. T. D. Gaudoin ...	21-6-19

N.B.—The names on this page have not been indexed.

Digitized by Google

LIST OF OFFICERS WHO HAVE PASSED EXAMINATIONS IN ORIENTAL LANGUAGES—*continued.*

Name.	Date of passing.
KACHIN—*contd.*	
Chingpaw Dialect—contd.	
F. W. Scott I.C.S. ...	1-11-13
Rai Sahib Partap Singh ...	4-6-15
R. R. Gill	13-6-21
F. S. Grose	11-5-20
C. W. King	10-1-11
U Kyaw, A.T.M.	15-11-11
B. L. Mehra, M.B., B.S. ...	10-2-21
J. F. H. Nicholson, M.C. ...	9-11-22
A. W. Porter, O.B.E. ...	16-11-16
Rai Sahib Ram Prasad ..	5-12-16
B. S. Puri, B.A.	10-2-21
F. Rodrigues	20-3-20
G. E. Scott, O.B.E. ...	29-11-19
C. G. Stewart	26-6-16
U Chit Su, T.D.M.	10-5-11
O. W. Terndrup	9-6-15
U Ba Tun (1)	5-6-22
A Williamson, I.C.S. ...	5-11-17
U Po You	27-11-18
W. C. Rooke	5-11-23
S. Shein Whet, B.A. ...	30-11-23
V. C. Pitchford, B.Fr.S. ...	16-6-24
H. D. Shah	16-6-24
U Kyaw Mya	16-6-24
U Ba Kyaing	...
J. A. E. Hector	5-11-25
Lt.-Col. M. L. Treston, F.R.C.S., I.M.S.	8-6-25
A. C. Dhar	10-11-25
U Sein (2), F.R.	8-11-26
U Ba Cho, F.R.	8-11-26
U Po Tha, S.A.S.	8-11-26
Peshwari Lall, S.A.S. ...	8-11-26
H. H. Craw	2-12-26
G. P. Francis	10-6-27
U Hla Maung	6-6-27
N. A. Blaquiere	21-6-27
U Lu Din	7-6-28
H. C. Baker, I.C.S. ...	10-10-28
Lt.-Col. R. M. Jacob, M.C., I.A.	10-10-28
Capt. V. G. Robert, M.B.E., M.C.	29-11-28
H. N. C. Stevenson ...	29-11-28
A. D'Silva	10-6-29
C. C. Fisher	10-6-29
L. B. O'Reilly	17-6-29
C. Sutherland	2-7-30
Capt. F. W. Haswell, I.A. ...	2-7-30
U Tun Yin	2-7-30
T. J. Cooke	3-7-30
KACHIN—*concld.*	
Chingpaw Dialect—concld.	
R. V. Chetti	3-7-30
J. W. Leedham	19-11-30
T. H. Clarke	19-11-30
U Sein Thwe	1-12-30
Chettle, G.	...
A. V. Dickson	...
U Pe, K.S.M., A.T.M. ...	...
D. N. Saha	...
Lt. Kin Maung	4-6-31
N. W. Kelly	4-6-31
C. G. V. Crow	6-11-31
J. Poo Nyo	16-11-31
U Ba Sein (A)	10-12-31
W. Marsh	10-12-31
Capt. H. E. R. Bateman, I.A.	9-6-32
Capt. J. O. L. Mason, I.A. ...	9-6-32
Capt. D. M. Fife, I.A. ...	9-6-32
T. E. Lecky-Thompson ...	9-6-32
U Tun Aung	9-6-32
U Tun Maung (A2), T.D.M. ...	9-6-32
U Pe, S.A.S.	9-6-32
J. C. Poulton	18-5-33
J. L. Leyden	6-6-33
Capt. W. M. F. Gamble, I.A.	6-6-33
U Ba Kè	6-6-33
U Pe Maung (N) ...	6-6-33
J. K. Stanford, O.B.E., M.C., I.C.S.	13-11-33
Capt. T. J. Bowers, M.C., I.A.	13-11-33
D. J. Middleton-Stewart ...	15-12-33
Capt. L. C. Mein, I.A. ...	11-6-34
E. C. Smith, B.Fr.S. ...	11-6-34
J. G. C. Lyle, I.A. ...	6-11-34
W. L. Connell	23-11-34
KAMI.	
R. R. Gill	5-6-12
A. J. Page, I.C.S.	1-3-11
U San Tun	7-5-20
U Tha Zan U, K.S.M., A.T.M.	4-6-16
H. R. Alexander ...	21-10-25
R. T. O'Connor-Mitchell ...	10-11-33
KARENNI.	
Nil.	
LISAW.	
S. Shein Whet	12-6-25
U Ba Sein	21-10-32

N.B.—The names on this page have not been indexed.

Digitized by Google

LIST OF OFFICERS WHO HAVE PASSED EXAMINATIONS IN ORIENTAL LANGUAGES—*continued.*

Name.	Date of passing.
MALAY.	
A. G. Snadden	3-2-21
W. G. Snadden	11-7-21
Miss M. R. Wiseham, M.A. ...	5-7-22
Maung Kyaw Din, B.A. ...	12-1-24
F. J. D'Rose, I. M.D. ...	-6-24
U Ba Tun (1)	5-6-25
MANIPURI.	
W. L. Barretto ...	5-11-12
U Nyo (3), B.A. ...	17-10-01
H. Rundle	25-4-21
U Ba Hla Thein ...	8-6-15
H. J. Mitchell	11-6-25
J. Poo-Nyo, B.Fr.S. ...	11-6-34
Interpreter's Test. Nil.	
MARATHI.	
Higher Standard. Nil.	
Lower Standard Nil.	
Obligatory.	
Lt.-Col. C. de M. Wellborne, O.B.E., I.A.	18-9-05
Ordinary Standard as prescribed for Cantonment Magistrates. Nil.	
MARU.	
R. S. S. Aiyar, L.R.C.P. & S. (Edin).	11-11-18
J. Craig	20-9-09
U Kyaw Din	5-6-22
F. H. Fearnley-Whittingstall C.I.E.	13-9-18
U Maung Gale (8), K.S.M. ...	21-7-21
C. W. King	8-11-15
MARU—*concld.*	
Rai Sahib Ram Prasad ...	13-6-11
Prem Singh	10-11-19
V. C. Pitchford	12-11-24
S. Shein Whet	12-11-24
H. D. Shah	8-6-25
Durgadas Ghai ...	8-6-25
Lt.-Col. M. L. Treston, F.R.C.S., I.M.S.	5-11-25
Capt. V. G. Robert, M.B.E., M.C.	28-5-30
J. E. Hector	28-5-30
A D'Silva	1-12-30
T. H. Clarke ... ... } J. F. H. Nicholson ... }	7-11-31
Capt. D.M. Fife, I.A. ...	10-12-34
MON (TALAING.)	
W. J. G. Cooper ...	4-7-12
U Kyaw Dun, K.S.M. ...	21-12-14
R. C. Morris	22-12-12
J. A. Stewart, M.C., I.C.S. ...	5-11-12
U Ba Win, B.SC. ...	...
U Gn Gaing (1), B.C.S. ...	6-1-28
R. F. Craen	23-4-29
H. C. Baker, I.C.S. ...	15-9-32
U Aung Than (A2), T.D.M. ...	26-9-33
NUNG. Nil.	
PALAUNG.	
PALI. *Higher Standard.*	
A. T. Rajan, I.C.S. ...	6-11-17
F. W. Scott, I.C.S. ...	27-3-20
PERSIAN.	
High Proficiency. Nil.	
Higher Standard.	
G. N. Martin, I.C.S. ...	...
Capt. V. G. Robert, M.B.E., M.C	...
D. K. Rennick, M.B.E. ...	...

N.B.—The names on this page have not been indexed.

Digitized by Google

LIST OF OFFICERS WHO HAVE PASSED EXAMINATIONS IN ORIENTAL LANGUAGES—*continued.*

Name.	Date of passing.
PERSIAN—*concld.*	
Lower Standard.	
Lt.-Col. H. R. Pelly, I.A. ...	...
Lt.-Col. C. de M. Wellborne, O.B.E., I.A.	14-10-87
Field Service Test.	
H. Hughes	-1-19
Major G. R. McRobert ...	1920
PUNJABI.	
Higher Standard.	
Nil.	
Obligatory Standard.	
Nil.	
PUSHTU.	
Higher Standard.	
A. McCracken, I.C.S. ...	1917
W. H. Payton, I.C.S. ...	1917
Capt. V. G. Robert, M.B.E., M.C.	
D. K. Rennick, M.B.E. ...	...
Obligatory Standard.	
Nil.	
Lower Standard.	
G. N. Martin, I.C.S. ...	...
Lt.-Col. C. de M. Wellborne, O.B.E., I.A.	12-7-05
Elementary.	
J. H. Eades	1920
Major G. R. McRobert, M.D., I.M.S.	1921

Name.	Date of passing.
PWO-KAREN.	
Miss M. R. Wiseham, M.A. ...	28-7-21
R. R. Gill	16-4-28
U Ba Kywa	5-1-33
R. F. Craen	18-2-33
SANSKRIT.	
High Proficiency.	
A. T. Rajan, I.C.S. ...	...
SGAW-KAREN.	
J. M. Baguley, I.C.S. ...	29-3-17
R. R. Gill	26-3-17
Miss M. R. Wiseham, M.A. ...	29-9-20
U Ni	...
G. J. Harvey	8-12-23
U Kyaw Din, B.A. ...	24-3-25
U Han, E.A.C.F.	11-6-25
C. Alfred	2-1-26
B. L. D. Rae	18-1-27
G. E. Banwell, O.B.E., M.C. ...	17-9-28
R. F. Craen	5-4-32
U Kantaya	5-4-32
U Ba Kywa	2-6-32
SHAN.	
Higher Standard.	
J. Clague, C.I.E., I.C.S. ...	28-5-13
E. T. D. Gaudoin ...	5-11-13
F. S. Grose	24-6-14
S. St. R. Korper	20-6-19
W. Law	4-6-06
U Maung Maung ...	11-6-17
E. M. Kingsley	4-11-24
W. G. Loader	5-7-30
Lower Standard.	
Lt.-Col. E. Butterfield, D.S.O., I.A.	19-6-19
F. A. Clift	1-6-08
C. R. P. Cooper, I.C.S. ...	8-11-18
U Lu Din	4-11-22

N B.—The names on this page have not been indexed.

Digitized by Google

LIST OF OFFICERS WHO HAVE PASSED EXAMINATIONS IN ORIENTAL LANGUAGES—*continued.*

Name.	Date of passing.
MALAY.	
A. G. Snadden	3-2-21
W. G. Snadden	11-7-21
Miss M. R. Wiseham, M.A. ...	5-7-22
Maung Kyaw Din, B.A. ...	12-1-24
F. J. D'Rose, I.M.D. ...	-6-24
U Ba Tun (1)	5-6-25
MANIPURI.	
W. L. Barretto ...	5-11-12
U Nyo (3), B.A. ...	17-10-01
H. Rundle	25-4-21
U Ba Hla Thein ...	8-6-15
H. J. Mitchell	11-6-25
J. Poo-Nyo, B.Fr.S. ...	11-6-34
Interpreter's Test.	
Nil.	
MARATHI.	
Higher Standard.	
Nil.	
Lower Standard	
Nil.	
Obligatory.	
Lt.-Col. C. de M. Wellborne, O.B.E., I.A.	18-9-05
Ordinary Standard as prescribed for Cantonment Magistrates.	
Nil.	
MARU.	
R. S. S. Aiyar, L.R.C.P. & S. (Edin).	11-11-18
J. Craig	20-9-09
U Kyaw Din	5-6-22
F. H. Fearnley-Whittingstall C.I.E.	13-9-18
U Maung Gale (8), K.S.M. ...	21-7-21
C. W. King	8-11-15
MARU—*concld.*	
Rai Sahib Ram Prasad ...	13-6-11
Prem Singh	10-11-19
V. C. Pitchford	12-11-24
S. Shein Whet	12-11-24
H. D. Shah	8-6-25
Durgadas Ghai ...	8-6-25
Lt.-Col. M. L. Treston, F.R.C.S., I.M.S.	5-11-25
Capt. V. G. Robert, M.B.E., M.C.	28-5-30
J. E. Hector	28-5-30
A D'Silva	1-12-30
T. H. Clarke	7-11-31
J. F. H. Nicholson ...	
Capt. D.M. Fife, I.A. ...	10-12-34
MON (TALAING.)	
W. J. G. Cooper ...	4-7-12
U Kyaw Dun, K.S.M. ...	21-12-14
R. C. Morris	22-12-12
J. A. Stewart, M.C., I.C.S. ...	5-11-12
U Ba Win, B.SC. ...	...
U Ou Gaing (1), B.C.S. ...	6-1-28
R. F. Craen	23-4-29
H. C. Baker, I.C.S. ...	15-9-32
U Aung Than (A2), T.D.M. ...	26-9-33
NUNG.	
Nil.	
PALAUNG.	
PALI.	
Higher Standard.	
A. T. Rajan, I.C.S. ...	6-11-17
F. W. Scott, I.C.S. ...	27-3-20
PERSIAN.	
High Proficiency.	
Nil.	
Higher Standard.	
G. N. Martin, I.C.S. ...	...
Capt. V. G. Robert, M.B.E., M.C	...
D. K. Rennick, M.B.E. ...	...

N.B.—The names on this page have not been indexed.

Digitized by Google

LIST OF OFFICERS WHO HAVE PASSED EXAMINATIONS IN ORIENTAL LANGUAGES—*continued.*

Name.	Date of passing.
PERSIAN—*concld.*	
Lower Standard.	
Lt.-Col. H. R. Pelly, I.A. ...	...
Lt.-Col. C. de M. Wellborne, O.B.E., I.A.	14-10-87
Field Service Test.	
H. Hughes	-1-19
Major G. R. McRobert ...	1920
PUNJABI.	
Higher Standard.	
Nil.	
Obligatory Standard.	
Nil.	
PUSHTU.	
Higher Standard.	
A. McCracken, I.C.S. ...	1917
W. H. Payton, I.C.S. ...	1917
Capt. V. G. Robert, M.B.E., M.C.	
D. K. Rennick, M.B.E. ...	...
Obligatory Standard.	
Nil.	
Lower Standard.	
G. N. Martin, I.C.S. ...	...
Lt.-Col. C. de M. Wellborne, O.B.E., I.A.	12-7-05
Elementary.	
J. H. Eades	1920
Major G. R. McRobert, M.D., I.M.S.	1921

Name.	Date of passing.
PWO-KAREN.	
Miss M. R. Wiseham, M.A. ...	28-7-21
R. R. Gill	16-4-28
U Ba Kywa	5-1-33
R. F. Craen	18-2-33
SANSKRIT.	
High Proficiency.	
A. T. Rajan, I.C.S. ...	...
SGAW-KAREN.	
J. M. Baguley, I.C.S. ...	29-3-17
R. R. Gill	26-3-17
Miss M. R. Wiseham, M.A. ...	29-9-20
U Ni	...
G. J. Harvey	8-12-23
U Kyaw Din, B.A. ...	24-3-25
U Han, E.A.C.F.	11-6-25
C. Alfred	2-1-26
B. L. D. Rae	18-1-27
G. E. Banwell, O.B.E., M.C. ...	17-9-28
R. F. Craen	5-4-32
U Kantaya	5-4-32
U Ba Kywa	2-6-32
SHAN.	
Higher Standard.	
J. Clague, C.I.E., I.C.S. ...	28-3-13
E. T. D. Gaudoin ...	5-11-13
F. S. Grose	24-6-14
S. St. R. Korper	20-6-19
W. Law	4-6-06
U Maung Maung ...	11-6-17
E. M. Kingsley	4-11-24
W. G. Loader	5-7-30
Lower Standard.	
Lt.-Col. E. Butterfield, D.S.O., I.A.	19-6-19
F. A. Clift	1-6-08
C. R. P. Cooper, I.C.S. ...	8-11-18
U Lu Din	4-11-22

N B.—The names on this page have not been indexed.

Digitized by Google

LIST OF OFFICERS WHO HAVE PASSED EXAMINATIONS IN ORIENTAL LANGUAGES—*concluded.*

Name.	Date of passing.
SHAN—*concld.*	
Lower Standard—concld.	
S. C. D. Edwardes ...	2-6-17
U Maung Gale (8), K.S.M. ...	4-6-19
J. Shaw	7-11-21
H. Tonkinson, C.I.E., I.C.S. ...	26-11-08
G. Chettle	27-2-24
U Shwe Tu	4-11-24
E. C. Simmons	16-5-26
U Shwe Lin	9-6-26
E. T. Gage, I.E.S. ...	17-11-26
P. A. Plunkett	4-11-29
J. Poo Nyo	9-6-30
A. Long	3-11-32
H. H. Keely	12-1-33
E. W. Carroll	5-6-33
N. W. Kelly, B.Fr.S. ...	7-11-33
U Ah We Nyein, Ft. Ranger	7-11-33
R. H. Gribble, B.Fr.S. ...	11-6-34
Colloquial Standard	
A. B. Whitby	9-6-30
Chint Ram	9-6-30
E. G. Bullen	5-6-33
HSAWNGHSUP DIALECT.	
Nil.	
SIAMESE.	
Nil.	
SINDI.	
Higher Standard.	
Nil.	
TAMIL.	
High Proficiency.	
F. J. D'Rose, I.M.D. ...	...
S. E. Trutwein	13-11-28
U Ba Sin, B.A., B.L. ...	4-5-29
U Maung U, B.A. ...	30-4-30
U Lu Gale	27-4-31
A. Phaure, B.Sc., B.L. ...	4-4-34
D. M. Buchanan, B.Sc. ...	4-8-34
Obligatory Standard.	
Nil.	
Lower Standard.	
U Than Pe	28-4-27
G. C. Targett	28-4-27
J. T. Lee	28-4-27
U Kyaw Shwin, B.A., B.L. ...	15-11-26
U Hla Baw (2)	3-11-27
U Tin Gyi	3-11-27
U Kyi Myit	3-11-27
F. C. Fischer, B.A. ...	13-11-28
U Tein, B.A.	13-11-28
U Maung Maung (18), B.Sc....	13-11-28
U On Myint	4-5-29
U Aung Ba, B.A. ...	4-5-29
U Win Pe	4-5-29
Saw Po Sein Ba, B.A. ...	30-4-30
W. Hla Pyu, B.Sc. ...	2-12-31
J. C. Latimour, G.D.A. ...	28-4-32
G. R. J Anderson ...	3-11-34
U Po Aung Myint ...	3-11-24
TAUNGTHU.	
R. G. McDowall, I.C.S. ...	4-1-15
U Tun On	28-1-10
G. E. Banwell, M.C. ...	...
H. O. P. Evans, I.C.S. ...	18-1-33
W. G. Loader ...	4-11-33
TELUGU.	
Interpreter's Test.	
Nil.	
Lower Standard.	
Nil.	
URDU.	
Higher Standard.	
R. M. Hall	...
Lower Standard.	
Major G. R. McRobert, I.M.S.	1920
WA.	
S. St. R. Korper ...	15-2-12
YUNNANESE.	
F. S. Grose	12-9-13
Lt. Col. H. R. Pelly, I.A. ...	3-2-15
Capt. V. G. Robert, M.C., M.B.E.	16-11-31
T. H. Clarke ...	6-1-33
V. C. Pitchford, B.Fr.S. ...	6-11-33
Capt. H. G. P. Stubbs, I.A. ...	13-11-33
U Tun Aung, B.Fr.S. ...	13-11-33

N.B.—The names on this page have not been indexed.

Digitized by Google

LIST OF OFFICERS SERVING IN THE CIVIL DEPARTMENT UNDER GOVERNMENT AND NON-OFFICIAL GENTLEMEN ON WHOM DISTINCTION HAVE BEEN CONFERRED.

The list includes—

(1) all persons resident in Burma who are holders of Indian titles conferred by Government and

(2) all British Indian subjects resident in Burma who possess titles which have been expressly recognized, though not conferred by Government.

The Government of India have ruled that Indian titles not registered in the Civil Lists shall not receive official countenance. The holder of an Indian title who comes to reside permanently in Burma should report to the Secretariat in order that his title may be registered in the Civil List. Similarly the holder of an Indian title who leaves Burma permanently should report his departure from the Province.

THE MOST EXALTED ORDER OF THE STAR OF INDIA.

KNIGHT COMMANDER

His Excellency Sir Hugh Lansdown Stephenson, K.C.I.E. ... ...

COMPANIONS

The Hon'ble Mr. Thomas Couper, I.C.S.	1-1-31
Idwal Geoffrey Lloyd, I.C.S.	2-1-33
Alan Hubert Lloyd, C.I.E., I.C.S., First Member, Central Board of Revenue ...	1-1-34

THE MOST EMINENT ORDER OF THE INDIAN EMPIRE.

KNIGHT COMMANDER.

His Excellency Sir Hugh Lansdown Stephenson, K.C.S.I. ... ...

COMPANIONS.

Rev. William Robert Park, O.B.E., c/o Bishopscourt, Rangoon	25-8-17
Sao Kawn Kiao Intaleng, *Sawbwa* of Kengtung	1-1-18
Sir John Arnold Cherry, *Barrister-at-Law*	3-6-19
Alan Hubert Lloyd, C.S.I., I.C.S.	...
U Po Hla, K.S.M., A.T.M., M.R.A.S.	2-1-22
Harry Tonkinson, I.C.S.	1-1-23
Charles William Dunn ... ... } U Maung Bya, M.B.E., A.T.M., Extra Assistant Commissioner (retired) ...	1-1-24
U Me (2), I.S.O., K.S.M., Deputy Commissioner (retired)	1-1-25
Sir Oscar deGlanville, O.B.E., M.L.C., *Barrister-at-Law*	...
Kheng Beng Chong, Merchant	2-1-28
Algernon Earle Gilliat, I.C.S.	4-6-28
Lt.-Col. L. E. L. Burne C.B.E., I.A.	1-3-29
F. H. Fearnley-Whittingstall, Imperial Police	1-3-29
J. Hormasji, I.S.O., Administrator-General and Official Trustee, Burma (retired)	3-6-29
J. Clague, I.C.S.	1-1-30
Walter Booth-Gravely, I.C.S.	1-1-31
Andrew McKerral, M.A., B.SC.	3-6-31
U Zaw Pe, B.A., Inspector of Schools (retired)	3-6-31
Frank Burton Leach, I.C.S. (retired)	1-1-32
Tom Lister, I.C.S. ... ... } Major Matthew John Clarke, I.A.	3-6-32
Sao Kin Maung, *Sawbwa* of Möng Mit State	2-1-33
Lieut.-Col. Hugh Francis Eardley Childers, Commandant, B.M.P., Pyawbwe ...	3-6-33
John Alexander Stewart, M.C., I.C.S.	1-1-34
John Matthew Blackwood Stuart, I.S.E., Chief Engineer, Irrigation Branch ...	4-6-34
Roger Gordon McDowall, I.C.S.	1-1-35

N.B.—The names on this page have not been indexed.

Digitized by Google

KNIGHTS.

Sir Joseph Augustus Maung Gyi	1-1-27
Sir Henry Sheldon Pratt, I.C.S. (retired)	4-6-28
The Hon'ble Sir Arthur Page, K.C.	1-6-30
Sir Oscar de Glanville, C.I.E., O.B.E.	1-1-31
Sir San Crombie Po, C.B.E., M.D., Medical Practitioner and Municipal Commissioner, Bassein.	2-1-33
The Hon'ble Sir Maung Ba, K.S.M.	1-1-34
Sir John Arnold Cherry, C.I.E., Chairman of the Port Commissioners, Rangoon	4-6-34

THE MOST EXCELLENT ORDER OF THE BRITISH EMPIRE.

COMMANDERS.

Lt.-Col. Lindsay Eliott Lumley Burne, C.I.E., I.A.	3-6-19
Sir San Crombie Po, M.D., Medical Practitioner and Municipal Commissioner, Bassein.	3-6-24
Duncan John Slöss, M.A.	3-6-25
Harry Tonkinson, C.I.E., I.C.S.	3-7-29
Lt.-Col. Alfred Lethbridge, I.A., D.I.G. of Military Police, Burma	3-6-32

OFFICERS.

Sir Oscar de Glanville, C.I.E., *Barrister-at-Law*, Rangoon	3-6-18
Mrs. Georgina Jean Elizabeth Ure	1-1-19
Charles Innes	3-6-19
Adam Wilson Moodie	3-6-19
Miss Violet Murray, Honorary Superintendent of the Burma Red Cross Depôt ...	
Rev. William Robert Park, C.I.E., c/o Bishopscourt, Rangoon	3-6-19
Charles George Kay Mouat	
George Edward Scott	
Harry Richard Blanford...	30-12-19
Clement Preston Colvin, Deputy Traffic Manager, Burma Railways	
Noel de Courcy Hardwick, V.D.	...
Lieut.-Col. C. de M. Wellborne, I.A.	1919
George Gordon Taylor Toller	1-8-20
Algernon Edward Mann	...
George Backhouse Whitaker	...
Herbert James Mitchell, Assistant Superintendent, B.Fr.S.	3-6-27
A. W. Porter, Assistant Superintendent, B.Fr.S.	3-6-30
G. E Banwell, M.C., District Superintendent, of Police	1-1-31
Lt.-Col. Ronald William Barker, I.A., Deputy Commissioner	
William Louis Barretto, Deputy Commissioner	
U San Baw, President, National Society, Tharrawaddy and Prome Districts ...	
Harry Ewart Flint, Indian Forest Service	
U On Gyaw, T.D.M., Indian Police	
Frederick Thomas Morehead, Indian Forest Service	3-6-32
John Keith Stanford, M.C., I.C.S.	
Charles Winter Scott, D.F.C., Indian Forest Service	
Clyne Garden Stewart, Indian Police	
Arthur John Stanley White, I.C.S.	
George William Murray Woods, Indian Forest Service	
Maurice Osborne Tanner, Indian Police	8-1-35

N.B.—The names on this page have not been indexed.

Digitized by Google

THE MOST EMINENT ORDER OF THE BRITISH EMPIRE—*concld*

MEMBERS.

Lady May McCarthy	7-1-18
Mrs. Serene Cowasji	...
Mrs. Margaret Gillespie, Bassein	
Ebrahim Ahmed, also called Be Shwe Mya, M.L.C., Wolfram-mine and Rice-mill Owner, Mergui.	
U Maung Bya, C.I.E., A.T.M., Extra Assistant Commissioner (retired)	1-1-19
Charles Arthur Cuttriss, F.R.G.S., F.R.S.A., Secretary, Burma Chamber of Commerce and Honorary Magistrate, Rangoon.	
Quah Cheng Guan, Tavoy	
U Nyun, A.T.M., Proprietor, *Star of Burma* Press, Mandalay	
John Ruskin Phillips, Loco and Carriage Superintendent, Burma Railways ...	1-1-19
Gothandaramen Hurry Krishna Pillay, Honorary Magistrate, Rangoon ...	
Daw Le Gyi, wife of U On Gaing (A1), Burma Civil Service	
Francis James Loughlin	3-6-19
Alfred Henry Robert Holmes	3-6-19
Mrs. Helen Balthazar, Red Cross Depôt, Rangoon	
Daw E Hmyin, Rangoon	
U Ba Shin, *Barrister-at-Law*, Rangoon	3-6-19
Mrs. Edith Tonkinson	
Valentine Arden Hulme Beaman	
Cyril Claude Cameron, Secretary, Corporation of Rangoon	
Charles Haswell Campagnac, M.L.C., *Barrister-at-Law*	30-12-19
Mrs. Hla Aung (Ma Mya May), Rangoon	
Randhir Singh, Civil Assistant Surgeon	
Captain Richard B. Rushall, Stevedore and Honorary Magistrate, Rangoon ...	26-3-20
Capt. John Hugh Hughes, Master, S.S. "Yengyua," B.I.S.N. Co., Ltd. ...	1-6-20
D. K. Rennick, Survey of India	1920
Charles Probyn Smith	...
Charles Stewart Thane	...
Miss Muriel Elena Scott	...
Major and Commissary J. C. Swinnerton, Indian Miscellaneous List, Chief Clerk, Headquarters, Burma District.	2-6-23
A. T. Gammon	2-6-23
V. G. Robert, M.C., Burma Frontier Service	...
George Collie Cheyne, M.A. B.SC.	3-6-24
U Shwe Yun, Government Prosecutor, Mergui, *also called* Mohamed Ayoob ...	3-6-25
A. C. Willis	1-1-31
D. C. R. Jones	3-6-31
Frederick Rowland	...
John Stephen Wiltshire, Extra Assistant Commissioner	1-1-32
Douglas William D'Silva, Burma Forest Service	
U Kyan Hlaing, T.D.M., Burma Police Service	
Walter Kaing, Officer-in-charge, No. 2 Karen Irregulars	3-6-32
Henry Kavanagh, Timber Assistant, Forest Department	
Roland Frank Leitch, Burma Frontier Service	
U Paik, T.D.M., Burma Police Service	
Edward Charles Garraty, Head Appraiser (retired), Customs Department, Rangoon	3-6-33
Raphael Abraham Raphael, Manager, Bassein Electric Supply Company, Bassein	3-6-33
Mervyn James Stiles Rosair, Burma Forest Service	1-1-34
John Alexander Gunn, Manager of Whiteaway Laidlaw & Co., Rangoon ...	4-6-34
Miss Sarah Nicoll-Jones, Organizing Secretary of the Rangoon Vigilance Society and Honorary Sub-Inspector of Police, Rangoon Town Police.	1-1-35
Mrs. Julia Augusta West, Proprietress, Curtis & Co., Mandalay	1-1-35

MEDALISTS.

Robert James Thomas, Messrs. The Irrawaddy Flotilla Co., Ltd.	2-3-20
James Alec Hall, Messrs. Bulloch Bros., Rangoon	2-3-20
Rao Sahib Narasinganpetai Thas Rungasawmy Reddiar, Saw-mill Owner ...	15-5-20
Sergeant Hector James McLennan, Royal Corps of Signals, Instructor, Wireless Group, Royal Signals, Pyawbwe.	4 6-34

N.B.—The names on this page have not been indexed.

Digitized by Google

ROYAL RED CROSS.

Mrs. Kathleen Grace Northcote	31-7-10
Mrs. Phyllis Dry	25-3-29
Mrs. Norah Millicent Thyne	...
Miss Marie Glen Stuart	25-2-18
Miss Mabel Edward Jones	6-19

DISTINGUISHED SERVICE ORDER.

Lieut.-Col. E. Butterfield, I.A.	...
F. A. Marr, Burmah Oil Co., Ltd.	31-5-18
Arthur Philip Rice-Jones	...
William Markhamle Clerc Egerton, Messrs. Gillanders Arbuthnot & Co., Ltd. ...	...

IMPERIAL SERVICE ORDER.

COMPANIONS.

U Ogh, K.S.M., Extra Assistant Commissioner (retired)	12-12-11
Charles Edward Browne, I.S.O., Extra Assistant Commissioner (retired) ...	
Edward Alexander Chadwick Walker, Senior Registrar, Burma Secretariat (retired)	1-1-13
U Pe, K.S.M., Assistant Judge (retired)	3-6-13
U Me (2), K.S.M., Deputy Commissioner (retired)	3-6-18
Frederick William Martin, Chief Superintendent of Excise, Burma (retired) ...	3-6-22
Jivanji Hormasji, M.A., B.L., *Barrister-at-Law*, Administrator-General and Official Assignee, Burma (retd.)	2-6-23
Eustace Heath William Beale, Personal Assistant to Inspector-General of Police	3-6-32
Frank Augustus D'Souza, Assistant Director of Land Records	3-6-33
Charles Reginald Nicholas, Personal Assistant to the Commissioner, Sagaing Division.	4-6-34

MILITARY CROSS.

John Keith Stanford, O.B.E.	...
Arthur Mervyn Bown	...
Lt.-Col. R. M. Jacob, I.A., Commandant, Burma Military Police	...
Anthony John Meads Lander	12-8-16
F. A. Marr, Burmah Oil Co., Ltd.	11-12-16
Donald Burman Petch*	17-8-17
Anthony Samuel James	-5-17
Stephen Francis Hopwood	4-5-17
Godwin Edward Banwell*	14-8-17
Ernest Proctor	...
Cyril Beauchamp Hayes	...
Lt.-Col. Harry Slater Cormack, M.B., I.M.S.	1-1-16
Hugh Trotter	...
John Alexander Stewart, C.I.E., I.C.S.	24-8-17
Edward Wentworth Disney Jackson	...
Edward Herbert Keeling, B.A.	...
Frank Coutts Hendry, O.B.E., Pilot	...
Alexander Campbell, M.A.	...
Lt.-Col. V. Beadon, I.A.	...
R. H. Hughesdon, Messrs. Bulloch Bros. & Co., Ltd.	4-10-17
Patrick Thomas Burke, Messrs. The London-Rangoon Trading Co., Ltd., Bassein	18-10-17
John Howard Gainor	6-11-17
H. E. B. de Gruchy, Messrs. Ellerman's Arracan Rice and Trading Co., Ltd. ...	20-11-17
Charles Henry Raynes	8-3-17
George Falconer Ball	...
Claud Felix Pyett, Messrs. Ellerman's Arracan Rice and Trading Co., Ltd., Akyab	20-2-20

N.B.—The names on this page have not been indexed.

Digitized by Google

MILITARY CROSS—*concld.*

Leslie Duncan Scott	...
Kenneth James Hulme Lindop *	...
Alexander Kelly	...
Reginald Rainsbury Bolton	-7-17
Robert Stuart Andrews	-12-17
V. G. Robert, M.B.E., Burma Frontier Service	...
H. L. Kirby, Indian Forest Service	1-1-18
Reginald Kirman Harper	29-11-17
J. F. H. Nicholson	...
H. H. MacColl, Indian Forest Service	...
A. S. James	...
A. F. R. Brown	...
T. C. D. Ricketts	...
Major W. L. Roseveare	...
Lt.-Col. W. J. S. Ingram, M.B., I.M.S.	1-8-18
Major Kenneth Mason, R.E.	...
Captain Thomas Ivan Bowers, Assistant Commandant, Burma Military Police	...
Major George Walter Tanner, Commandant, Burma Military Police	...

INDIAN DISTINGUISHED SERVICE MEDALISTS.

Jemadar Bhagwan Singh, Burma Military Police	10-3-16
Jemadar Bhim Singh, Burma Military Police	17-8-17
Jemadar Jalal Din, Burma Military Police	9-11-17
Sardar Bahadur Partab Singh, Naib-Commandant, Burma Military Police †	1-1-18
Subadar Chanan Singh, Burma Military Police	1-1-18
Havildar Mohamed Khan, Burma Military Police	18-5-18
Naik Bhagat Bahadur, Burma Military Police	15-2-19
Havildar Kartar Singh, Burma Military Police	1-9-18
Naib-Commandant R. B. Sheo Gulam Singh, Badadur, Burma Military Police (retired)	3-6-19
Maung Kin Maung, Sub-Inspector of Excise	3-6-19
Hlurr Hmon, A.T.M., Chief of the Lomban Tract, Chin Hills	3-6-19
Khan Bahadur Subadar Umar Din, Burma Military Police	6-3-20
Jemadar Narbakhat Rai, Burma Military Police (retired)	6-3-20
Lance-Naik Jasbahadur Chale, Burma Military Police (retired)	6-3-20
Jemadar Htang Law, Burma Military Police (retired)	6-3-20
Subadar Harka Bahadur Barathoki, Burma Military Police	17-4-30
Havildar Nikka Singh, Burma Military Police	18-8-19
U Hla, Sub-Inspector of Police	7-11-28
Havildar Daulat Ram, Burma Military Police	11-11-21
Sepoy Bampa Kwi Shein, Burma Military Police (retired)	1-7-27
Jemadar Tuam Chin, Burma Military Police	1-1-27
Subadar Tio Mung, Burma Military Police	1-1-27
Subadar Dhansur Rai, Burma Military Police	27-8-27
Naik Randhoj Rai, Burma Military Police	27-8-27
Havildar Mong Khar, 2-20th Burma Rifles	3-6-32
Naik Lahtaw Naw, 3-20th Burma Rifles	
Havildar Dilisar Ale, Rangoon Battalion, Burma Military Police	
Sepoy Inder Singh Bisht, Northern Shan States Battalion, Burma Military Police	
Lance-Naik Raghubir Singh, Northern Shan States Battalion, Burma Military Police.	
Subadar Amar Singh, Northern Shan States Battalion, Burma Military Police	3-11-34
Subadar Ganda Singh, Reserve Battalion, Burma Military Police	3-11-34
Havildar Tirlok Singh, Northern Shan States Battalion, Burma Military Police	3-11-34

N.B.—The names on this page have not been indexed.

* With bar.

† Addition of a Bar to the Medal awarded to him on the 27-7-18.

Digitized by Google

DISTINGUISHED FLYING CROSS.

C. W. Scott, O.B.E.	1-1-19
Harry Nelson Lett, I.C.S.	...

AIR FORCE CROSS.

William Alan Wright, I.C.S.	...

MILITARY MEDAL.

Alexander Malcolm MacColl, District Assistant Superintendent of Police †	9-11-16
U Tun San, Deputy Superintendent of Police	20-8-20
W. M. Wemyss, R.E., A.M.S.E., District Engineer, Local Fund, Katha	21-3-18
Mrs. Ellen Hailes	25-11-28
Captain Alfred Edward Cartmel, I.A., Commandant, Burma Military Police	...

MERITORIOUS SERVICE MEDAL.

Nihal Singh, Sub-Inspector of Police (retired)	1914
Din Mohamed	1914-15
Mohamed Ali, Sub-Inspector of Police	1-3-19
Hira Singh, Sub-Inspector of Police (retired)	14-12-18
U Mya	1919
U Lun Maung, Subordinate Civil Service	3-4-20
U Than Maung, Subordinate Civil Service	1-4-20
Dr. Maung Glay	30-4-20
U Aung Tha, Subordinate Civil Service	26-11-22
Havildar Amir Ali, Burma Military Police	14-10-28
Subadar Sharifullah Khan, I.O.M., Burma Military Police	18-5-19
U Hla Pe, Sub-Inspector of Police	25-7-19
Armourer Nazar Ahmed, Burma Military Police	30-8-19
Ajmir Khan, Constable	9-7-20
Subadar Narbahadur Gurung, Burma Military Police	26-11-20
Subadar Deodat Rai, Burma Military Police	26-11-20
Vetv. Asst. and Hony. Jemadar Shib Singh, Burma Military Police	26-11-20
Naik Alam, Rangoon Town Police	...
Amir Khan, Constable, Mandalay District	9-7-20

THE KAISAR-I-HIND MEDAL FOR PUBLIC SERVICE IN INDIA.

FIRST CLASS.

Maung Bah Oh also called Ahmed Ulla, Timber Merchant and Raft Agent, B.B.T.C., Ltd., Rangoon.	1-1-21
Dr. N. N. Parakh, L.F.P. & L.M.S., L.S.A., M.L.C.	1-1-23
Rev. Father Alphonse Fargeton, Superintendent, Rangoon Leper Asylum	4-6-28
Mahammed Ayoob, also called U Shwe Yun, Chairman, Dt. Council, Mergui	1-1-31
Sister Lois Eliza Mary Hudson, Supdt., St Michael's English High School, Maymyo	3-6-31
The Revd. Father Auguste Sellos, Superintendent, St. Anthony's R.C.M. High School, Rangoon.	1-1-32
Albert Hailey Henderson, M.D., A.B.M., Taunggyi	3-6-32
U Shwe Tha, *Barrister-at-Law*, Land-owner, Trader and President of the Akyab Municipal Committee.	1-1-34
Lady Margaret Page	1-1-35

SECOND CLASS.

Chinnappa Singaravalu Pillay	23-5-00
Charles Edward Browne, Extra Assistant Commissioner (retired)	27-6-04
E. K. Maracan, Akyab	1-1-13

† Addition of a Bar to the Medal conferred on him in 1913.

N.B.—The names on this page have not been indexed.

Digitized by Google

THE KAISAR-I-HIND MEDAL FOR PUBLIC SERVICE IN INDIA—*concld.*

SECOND CLASS—*concld.*

Sister Catherine, Rangoon Leper Asylum	3-6-13
U Po Thain, Trader and Municipal Commissioner of Syriam	1-1-14
Mrs. Hla Aung, "Kyaung" Pagoda Road (old No. 3A), Rangoon	1-1-16
Rev. Brother John, Director, De La Salle Institute, Twantè	1-1-17
Sister Margaret Mary, Mother Superior, St. John's Convent, Rangoon...	1-1-18
Sohan Singh, Contractor, Municipal Commissioner and Honorary Magistrate, Sagaing	3-6-18
Alexander Thomas Dawson	1-1-19
Miss L. B. Hughes, C/o American Baptist Mission, Taunggyi, F.S.S. ...	3-6-18
Panangatte Ittiele Kumaran, Medical Practitioner, Mandalay ... ... } Arthur Mathias Lear, Jailor (retired) ... ... }	3-6-19
U Htin Kyaw, Landlord, Wakèma	4-6-21
Thomas Cuningham Barnabas, Head Clerk, office of Sir R. S. Giles, *Barrister-at-Law*, Rangoon. ...	2-1-22
Saw Bar La, Kheddah Lessee, Burma	3-6-22
U Maung Maung, *Bar.-at-Law*, Mine-owner, No 33, Halpin Road, Rangoon ...	1-1-23
William Francis	3-6-23
Rev. Father Frederic Provost, Parish Priest, Bassein ... ... } Mrs. Ida Beaslay Elliott, "Tennessee" Forest Road, Maymyo ... ... }	2-6-24
Abu Hussein, Mills and Landowner, Pyinmana	1-1-24
Miss Lilian Victoria Popen, Nursing Sister, No. 88, Sandwith Road, Rangoon ...	3-6-24
U San Baw, American Baptist Missionary and M.L.C.	1-1-25
Dr. U Po Mya, A.T.M., Near Civil Hospital, Mônywa	1-1-25
Raphael Abraham Raphael, General Merchant, Bassein	1-1-26
U Mon, Retired Assistant Inspector of Schools, 122, Crisp Street, Rangoon ...	1-1-26
The Revd. Joseph Herbert Cope, Supdt., A.B.M., Chin Hills	3-7-26
The Revd. Father Peter John Rieu, Supdt., R.C.M. School, Gyobingauk ...	3-7-26
Dr. Rangasamy Brahuspathy, Private Medical Practitioner, Prome	1-1-27
Ephraim Manasseh Gabriel, Cashier, Messrs. Morrison & Co., Burma ...	3-6-27
Mother Mary Antonietta Nursing Sister, St. John's Leper Asylum, Mandalay ...	2-1-28
U Po Kyaw, Land-owner, Strand Road, Maubin	1-3-29
Lieut. E. S Feegrade, Indian Medical Department ... ... } S. R. Iyer, Civil Surgeon, Magwe ... ... }	3-6-29
San Ba, Land-owner and Honorary Magistrate, Pyu	1-1-30
Miss Margaret Robertson, Women's Department, Home of Lepers at Mandalay ...	3-6-30
Rev. Albert Charles Phelps, Supdt., A.B.M. Karen High School, Henzada ...	3-6-30
Miss Lilian Fairclough, Supdt., St. Matthew's Girls' High School, Moulmein ...	1-1-31
U Maung Gyi, T.P.S., Land-owner, Tada Village, Kyauktan Township ...	1-1-31
Ma Ma Prue, Mrs. Pha Htaw	3-6-31
Swami Shyamananda, Monk in charge, Ramakrishna Mission Hospital, Rangoon	3-6-31
Miss Margaret Emily Selby, Superintendent, St. John's European School, Toungoo } Ezekiel Meyer, Merchant and Honorary Magistrate, Rangoon ... ... } George William Roy, Resident Medical Officer, Home for Lepers, Mandalay ... }	3-6-32
Mrs. M. M. Khan, Matron, General Hospital, Moulmein	2-1-33
U Ba Maung, Landowner, Tantabin Village, Myaungmya District	3-6-33
Rev. Brayton Clarke Case, American Baptist Mission Pyinmana	1-1-34
Miss Helen Catherine Binns, Nursing Supdt., General Hospital, Rangoon ...	4-6-34
U Ba Lwin, Head Master, Myoma National High School, Rangoon ...	1-1-35
Gordon Stifler Seagrave, M.D., In charge of Medical Work of the American Baptist Mission Hospital at Namkham.	1-1-35

THIRD CLASS.

U Pu, Honorary Magistrate, Prome	4-6-34
U San Nyun, Timber Merchant, Thaledan, Prome District	1-1-35

KING'S POLICE MEDAL.

Amar Singh, Rai Bahadur, Hony. Capt., I.O.M., Burma Military Police (retired) ...	19-11-09
U Po Kyu, T.D.M., Deputy Superintendent of Police (retired)	19-11-09
U Po Sein, Head Constable ... ... } Ramnarain Singh, Constable (retired) ... ... }	9-11-11
Jugmohun Singh, Head Constable (retired) ... ... } U Chan Tha, Constable (retired) ... ... }	12-12-11

*With bar.

N.B.—The names on this page have not been indexed.

Digitized by Google

KING'S POLICE MEDAL—*concld.*

Thomas Austin, Deputy Supdt. of Police (retired)	1-1-13
G. E. Litchfield, Sub-Inspector, Rangoon Town Police (retired)	1-1-13
Daim Khan, Sub-Inspector of Police (retired) *	1-1-13
Subadar Harkara Limbu, Burma Military Police (retired)	1-1-14
Dhandraj, Head Constable, Rangoon Town Police	1-1-15
Nawab Ali, Head Constable	1-1-16
U Aung Gyi, T.D.M., Inspector of Police (retired)	13-2-17
Sita Ram, Deputy Superintendent of Police (retired)	1-1-18
A. Catchick, Deputy Superintendent of Police (retired)	1-1-18
Sydney Jennings, Deputy Inspector-General of Police (retired)	1-1-19
U Ba, Sub-Inspector of Police	1-1-19
A. W. Cox, Deputy Superintendent of Police (retired)	1-1-20
Richard Murphy, Sergeant, Rangoon Town Police (retired)	1-1-20
Francis Herbert Fearnley-Whittingstall, C.I.E.	1-1-21
Gulab Khan, Constable, Rangoon Town Police	1-1-21
Khinwan Khan, Head Constable (retired)	1-1-21
Subedar-Major Pow Chin, Burma Military Police	1-1-21
R. G. B. Lawson, District Superintendent of Police	1-1-21
Telu Singh, Head Constable	2-1-22
U San Ko, K.S.M., T.D.M. (retired)	2-1-22
Mahomed Yacoob Khan, Deputy Superintendent of Police	1-1-23
U Thaing, Deputy Superintendent (retired), Burma Police	1-1-24
U Po Saung, K.S.M., T.D.M., Deputy Superintendent of Police (retired) ...	1-1-25
C. G. Stewart, O.B.E., District Superintendent of Police	1-1-26
Udayalak Ram, Inspector of Police	1-1-26
Honorary Jemadar Shuan Kam, Burma Military Police (retired)	1-1-27
Havildar Budhiman Thapa, I.O.M., Burma Military Police (retired)	1-1-27
U Maung Gale (1), District Superintendent of Police *	1-1-27
Lt.-Col. Cyril de Montfort Wellborne, O.B.E., I.A., Inspector-General of Police	2-1-28
Mohamed Saddiq Khan, Constable	2-1-28
Major J. F. Bowerman, Commandant, Burma Military Police	2-1-28
U On Gyaw, O.B.E., T.D.M., District Superintendent of Police	1-3-29
M. O. Tanner, O.B.E., District Superintendent of Police	1-3-29
Francis McElligot, District Superintendent of Police	1-1-30
Henry Forsyth Reynolds, District Superintendent of Police and Offg. Deputy Inspector-General.	1-1-30
Ratan Bir Lama, Havildar, Burma Military Police	1-1-30
Makerdhoj Limbu, Naik, Burma Military Police	1-1-30
Channan Khan, Police Constable	1-1-31
G. E. Banwell, O.B.E., M.C., District Superintendent of Police	1-1-31
H. R. Alexander, District Superintendent of Police	1-1-31
Archibald Dunbar, Deputy Inspector-General of Police	1-1-32
A. G. Snadden, Deputy Superintendent of Police	1-1-32
Isaac Francis Abreu, Deputy Superintendent of Police	1-1-32
Jemadar Thuom Chin, I.D.S.M., Military Police	1-1-32
Subedar Padam Singh Rai, Military Police	1-1-32
Richard Gordon Bathgate Prescott, Superintendent of Police	3-6-32
Gus Joseph Harvey, District Superintendent of Police	3-6-32
George Chettle, District Superintendent of Police	3-6-32
Subedar Teo Hmong, I.D.S.M., Burma Military Police	2-1-33
Subedar Nazir Singh Lama, Burma Military Police	2-1-33
Captain Lawrence Gamble, I.A., Assistant Commandant, Burma Military Police...	2-1-33
Jemadar Boota Singh, Burma Military Police	2-1-33
U Tun Tin, Sub-Inspector of Police	2-1-33
U Kin Maung (1), Circle Inspector of Police, Kyauksè	9-5-33
Robert Hardie, Commissioner of Police, Rangoon	1-1-34
Khan Bahadur Atta Mohamed Khan, Sardar Bahadur, Naib-Commandant, Reserve Battalion, B.M.P.	1-1-34
Ralph Clarence Morris, Deputy Inspector-General of Police for Railways and Criminal Investigation.	1-1-35
Captain Reginald Malpas Gore, I.A., Assistant Commandant, Burma Military Police	1-1-35
Subedar-Major Jasdal Limbu, *Rai Bahadur*, Eastern Bn., Burma Military Police	1-1-35

* With bar.

N.B.—The names on this page have not been indexed.

Digitized by Google

INDIAN POLICE MEDAL.

Naik Kalu Singh Gurung, Burma Military Police	18-11-32
U Nyun (2), Inspector of Police, Myaungmya District	
U Kin Maung (2), Inspector of Police, Prome District	
Maung Toke, Head Constable, Prome District	
Eric Thomas Lewis, First Grade Leading Fireman, Rangoon Municipal Fire Brigade.	
Jemadar Mir Mohammed, Burma Military Police	
Maung Tun, Constable	
Sepoy Ranjit Rai, Burma Military Police	18-11-32
Sepoy Motibahadur Gurung, Burma Military Police	
Jemadar Bhagatbahadur Chettri, Burma Military Police	
Sepoy Bahadur Singh, Burma Military Police	
U Ba Kyaw, Sub-Inspector of Police	
Saw Maung Sein, Head Constable	
U San Mutu, Sub-Inspector of Police	2-1-33
Jemadar Santa Singh, Burma Military Police	
U Sein Nyun, Inspector of Police	
U Ba Thit, Sub-Inspector of Police	
U Kin Maung (1), Inspector of Police	9-5-33
Alexander Charles Boyd, Deputy Superintendent of Police	17-8-33
Sarkies Stephen Vertannes, Inspector of Police	31-8-33
Mahajut Tewari, Constable	1-9-33
U Chit Pe, Sub-Inspector of Police	1-9-33
Autar Singh, Offg. Deputy Superintendent of Police	14-11-33
U Ba Saing, Sub-Inspector of Police	14-11-33
Havildar Chung Ling, Burma Military Police	14-11-33
Havildar Ja Huer, Burma Military Police	14-11-33
Rai Bahadur Sheogulam Singh, I.D.S.M., Naib-Commandant, B.M.P.	1-1-34
Robert Robson Gill, Deputy Superintendent of Police	1-1-34
Sardar Bahadur Kishen Singh, Subedar, B.M.P.	1-1-34
U Kyaw Hlaing, Offg. Deputy Superintendent of Police	1-1-34
U Aung Chan Tha, T.D.M., Deputy Superintendent of Police	1-1-34
U Po Saw (3), Deputy Superintendent of Police	1-1-34
Henry Charles Mills, Deputy Superintendent of Police	1-1-34
U Su, Circle Inspector of Police	1-1-34
U Po Tha (4), Inspector of Police	1-1-34
U Ba Gyaw (1), Offg. Deputy Superintendent of Police	1-1-34
U E Maung, Sub-Inspector of Police	1-1-34
Subedar-Major Mathura Singh, Burma Military Police	1-1-34
Lance-Naik Naple Limbu, Burma Military Police	1-1-34
Subedar-Major Nishan Ali Khan, *Sardar Bahadur*, B.M.P.	1-1-34
Havildar Jalal Khan, Burma Military Police	1-1-34
Patrick Lucas Daly, Sub-Inspector Police	3-3-34
U Ba Thein, Sub-Inspector of Police	23-5-34
Maung Ba Thaung, Havildar, Burma Military Police	1-11-34
Abdul Gafoor Khan, Constable	1-11-34
Khan Bahadur Umar Din, I.D.S.M., Subedar, Burma Military Police ...	1-1-35
Jemadar Hamir Singh, Burma Military Police	1-1-35
Naik Kunwar Sing, Burma Military Police	1-1-35
Lance Naik Mangal Sing, Burma Military Police	1-1-35
Naik Kartar Singh, Burma Military Police	1-1-35
Lance-Naik Bhairab Bahadur Rama, Burma Military Police	1-1-35
Havildar Mirza Khan, Burma Military Police	1-1-35
Havildar Bhimbahadur Chettri, Burma Military Police	1-1-35
Havildar Hari Kishan, Burma Military Police	1-1-35
Havildar Mehar Singh, Burma Military Police	1-1-35
Subedar Arjun Singh, Burma Military Police	1-1-35
Havildar Balbahadur Chettri, Burma Military Police	1-1-35
Havildar Lal Singh, Burma Military Police	1-1-35
Naik Mitralal Chettri, Burma Military Police	1-1-35

N.B.—The names on this page have not been indexed.

Digitized by Google

INDIAN POLICE MEDAL—*concld.*

U Sin, Officiating Circle Inspector of Police	1-1-35
U Ba Kywe, Inspector of Police	1-1-35
U Po Nyan, Circle Inspector of Police	1-1-35
Khan Bahadur Sher Baz Khan, Subedar-Major, Burma Military Police ...	1-1-35
Lal Bahadur Khan, Head Constable	1-1-35
U Maung Gyi (4), T.D.M., Deputy Superintendent of Police	1-1-35
Jemadar Ramdas Tewari, Burma Military Police	1-1-35
Charles Leonard Bigg-Wither, Officiating Inspector of Police	1-1-35
Havildar Gan Bahadur, Rai, Burma Military Police	1-1-35
Sepoy Amar Bahadur, Burma Military Police	1-1-35
Naik Bahadur Gurung, Burma Military Police	1-1-35
Lance-Naik Pala Singh, Burma Military Police	1-1-35

SARDAR BAHADUR.

Subedar Kulbahadur Lama, Burma Military Police (retired)	1-1-19
Subedar Harnam Singh, Burma Military Police (retired)	4-6-28
Naib-Commandant Partab Singh, I.D.S.M., Burma Military Police	1-1-34
Subedar-Major Hari Singh, Burma Military Police (retired)	4-6-34

KHAN BAHADUR.

Naib-Commandant Atta Mahomed, "Sardar Bahadur", Burma Military Police ...	1-1-24
Moona Paina Sahib Marcar, Merchant and Honorary Magistrate	
Ahmed Chandoo, Manager, Scindia Steam Navigation Coy., Ltd., Rangoon ...	2-1-28
Khan Sahib Abdul Jubbar, Inspector of Works, Burma Railways ...	
Alibhai Mahomed, Merchant and Honorary Magistrate, Rangoon	1-1-30
Mahommed Ibrahim, Contractor, Pegu	3-6-30
Mr. Rahim Rusul Khan, Mill-owner, Rangoon	1-1-31
Khan Sahib Mahomed Usoof-Naikwara, Merchant, Rangoon	
Subedar-Major Sher Baz Khan, 1st Battalion, Burma Military Police, Rangoon ...	3-6-32
Khan Sahib Mahomed Ameen Khan, Contractor and Honorary Magistrate, Meiktila.	2-1-33
Subedar Umar Din, I.D.S.M., Reserve Bn., B.M.P., Pyawbwe	3-6-33
Khan Sahib Mahomed Sadiq Ali, Superintendent of Police, Rangoon ..	1-1-34
Haji Gholam Hossain Shirazee, Merchant, Contractor and Honorary Magistrate, Mandalay.	4-6-34

RAI BAHADUR.

Amar Singh, Hony. Capt., I.O.M., Burma Military Police (retired)	19-11-04
Sita Ram, Deputy Superintendent of Police (retired)	1-1-21
Subedar-Major Singbir Ghalle, Burma Military Police (retired)	4-6-21
Naib-Commandant Sheo Ghulam Singh, "Bahadur", Burma Military Police (retired).	3-6-22
Sunder Singh, Assistant Engineer, Public Works Department (retired) ...	1-1-23
Srish Chandra Mukerjee, Government Prosecutor, Sagaing	3-6-25
Rai Mohan Sen, Superintendent, Victoria Memorial Park, Rangoon	1-1-26
Subedar-Major Jitman Thapa, Military Police Battalion, Myitkyina (retired) ...	3-7-26
Rai Sahib Ashutosh Basu, Assistant Secretary, Finance Department	2-1-28
R. C. Talukdar, B.L., Public Prosecutor	1-3-29
Rai Sahib Kshetra Mamohan Basu, B.A., Assistant Secretary, Home and Political Department (retired).	1-1-30
Rai Sahib Hemendra Mohan Roy, B.A., Deputy Accountant-General	
Subedar-Major Panchoman Rai, N.S.S. Bn., B.M.P., Lashio (retired)	5-6-30
Subedar-Major Jasdal Limbu, Burma Military Police	1-1-32
Rai Sahib Brojo Gopal Kundu, Assistant Postmaster-General, Burma... ...	
Mr. Raj Kumer Ghose, Land-owner, Akyab	2-1-33
Rai Sahib Jogendra Nath Battacherjee, P.A. to D.I.G. Rlys. & C.I., Burma ...	
Babu Herdeodass Rookmanund Bagla, Mill-owner, Moulmein	3-6-33
Rai Sahib Nihal Chand, Civil Assistant Surgeon, M.O. *i/c.* Fort Hertz and Putao-Sumprabum Area.	1-1-34
Rai Sahib Romani Mohan Ghosal, Principal, D.T.S., Insein	4-6-34
Subedar Amin Chand, Eastern Bn., B.M.P., Myitkyina	1-1-35

N.B.—The names on this page have not been indexed.

Digitized by Google

RAO BAHADUR

Paidupakkan Thoymonsawmy Pillay, Civil Surgeon (retired) ...	5-6-20
Mallem Chengalvarayulu Naidu, M.L.A., F.R.S.A., M.R.A.S., *Barrister-at-Law*, Advocate, High Courts, Madras and Rangoon.	1-1-26
N. Tranebar Tirumalai Mudaliar, Treasurer, Currency Office, Rangoon ...	1-1-27
Letchumanan Chettyar also called U Po Sein, Agent, Tharrawaddy ...	3-6-29
M. R. Govindasamy Pakkiri Pillai, Assistant Accountant-General, Burma ...	-6-31
Narnummalpuran Chellam Krishna Aiyar, I.E.S., Professor of Physics, University of Rangoon.	1-1-32
Rajangam Siva Subramania Aiyar, Civil Surgeon	3-6-33

SARDAR SAHIB.

Ratan Singh, Assistant Engineer, P.W.D.	3-6-27
Nazir Singh, Assistant Engineer, P.W.D.	4-6-28
Innder Singh	1-1-24
Rajindir Singh Grewal, Civil Assistant Surgeon	1-1-31
Kishen Singh, Burma Subordinate Engineering Service	1-1-32
Mr. Pishora Singh, Subordinate Medical Service	2-1-33
Mr. Surjan Singh, Asst. Postmaster, Rangoon General Post Office	
Mr. Narayan Singh, Deputy Supdt., Central Jail, Insein	1-1-35

KHAN SAHIB.

Munshi Shere Mohamed	30-5-19
Mahomed Golam Nabi	24-6-10
Hayat Muhammad, Sub-Asst. Supt., No. 11 Party (Burma Cir.), Survey of India...	12-12-11
Maneckjee Jamsetjee Mistry, Supdt., Office of the Controller of Mily. Accts., Maymyo.	1-1-18
Khan Bahadur Abdul Jubbar, Upper Subordinate, Engineering Dept., Burma Rlys.	5-6-20
Shaik Baba, Serang, Provincial Marine Fleet, Burma	1-1-21
Mahomed Hashim Mayet, Honorary Magistrate, Myingyan	4-6-21
Mazhar Ali, Sub-Assistant Surgeon (retired)	1-1-23
Naiz Ahmed, Sub-Assistant Surgeon (retired)	1-1-24
Khalil-ud-din Ahmed, Pleader and Municipal Commissioner, Prome... ...	
Sheik Rahamatullah, Burma Engineering Service (retired)	3-6-24
Mahamed Abdul Aziz, Deputy Assistant Engineer	
Mohamed Ayoub Jan, Advocate and Contractor, Mandalay	3-6-25
Mohamed Usoof Naikwara, Head Broker to Messrs. G. Gillespie & Co., Rangoon	
Khan Bahadur Mahomed Sadiq Ali, Superintendent of Police, Rangoon ...	1-1-26
Akbar Alibhoy, Pleader, Thatôn	3-6-29
Noor Ahmed Khan, Contractor, P.W.D., Kyauksè	
Gholam Mohi-ud-din, Sub-Assistant Surgeon (retired)	1-1-27
Khan Bahadur Mahomed Ameen Khan, Contractor and Honorary Magistrate, Meiktila.	2-1-28
Homusjee Sorabjee, Assistant Postmaster	4-6-28
Shaik Abdul Rahim, Superintendent of Jail, Burma Prisons Department ...	1-1-30
Shaik Abdul Karim, Headmaster, Govt. A.-V. Middle School, Allanmyo ...	3-6-30
Aladdin Chandoo, Income-tax Officer, Bazaar Circle, Rangoon	3-6-33
Mohamed Eusoof, *Bar.-at-Law*, Moulmein	4-6-34

RAI SAHIB.

Ram Prasad, Sub-Assistant Superintendent, No. 10 Party, Survey of India ...	3-6-16
Gobind Ram, Sub-Assistant Surgeon (retired)	1-1-19
Ramesh Chandra Chowdury, Postmaster, Mergui	1-1-20
Srish Chandra Mukerjee, Government Prosecutor, Sagaing	
Sunder Singh, Civil Assistant Surgeon (retired)	5-6-20
Gopi Chand, Sub-Assistant Surgeon (retired)	2-1-22
Hemendra Mohan Roy, B.A., Deputy Accountant-General	
Braja Gopal Kundu, Assistant Postmaster-General	
Rai Bahadur Nihal Chand, Civil Assistant Surgeon, M.O. *i/c.* Fort Herz and Putao-Sumprabum Area.	2-1-22
Rai Bahadur Jogendra Nath Bhattacharjee, Deputy Superintendent of Police ...	1-1-23
Rai Bahadur Asutosh Basu, Assistant Secretary, Finance Department, Burma (retired).	3-6 24

N.B.—The names on this page have not been indexed.

Digitized by Google

INDIAN POLICE MEDAL—*concld.*

U Sin, Officiating Circle Inspector of Police	1-1-35
U Ba Kywe, Inspector of Police	1-1-35
U Po Nyan, Circle Inspector of Police	1-1-35
Khan Bahadur Sher Baz Khan, Subedar-Major, Burma Military Police ...	1-1-35
Lal Bahadur Khan, Head Constable	1-1-35
U Maung Gyi (4), T.D.M., Deputy Superintendent of Police	1-1-35
Jemadar Ramdas Tewari, Burma Military Police	1-1-35
Charles Leonard Bigg-Wither, Officiating Inspector of Police	1-1-35
Havildar Gan Bahadur, Rai, Burma Military Police	1-1-35
Sepoy Amar Bahadur, Burma Military Police	1-1-35
Naik Bahadur Gurung, Burma Military Police	1-1-35
Lance-Naik Pala Singh, Burma Military Police	1-1-35

SARDAR BAHADUR.

Subedar Kulbahadur Lama, Burma Military Police (retired)	1-1-19
Subedar Harnam Singh, Burma Military Police (retired)	4-6-28
Naib-Commandant Partab Singh, I.D.S.M., Burma Military Police	1-1-34
Subedar-Major Hari Singh, Burma Military Police (retired)	4-6-34

KHAN BAHADUR.

Naib-Commandant Atta Mahomed, "Sardar Bahadur", Burma Military Police ...	1-1-24
Moona Paina Sahib Marcar, Merchant and Honorary Magistrate	
Ahmed Chandoo, Manager, Scindia Steam Navigation Coy., Ltd., Rangoon ...	2-1-28
Khan Sahib Abdul Jubbar, Inspector of Works, Burma Railways ...	
Alibhai Mahomed, Merchant and Honorary Magistrate, Rangoon	1-1-30
Mahommed Ibrahim, Contractor, Pegu	3-6-30
Mr. Rahim Rusul Khan, Mill-owner, Rangoon	1-1-31
Khan Sahib Mahomed Usoof-Naikwara, Merchant, Rangoon	
Subedar-Major Sher Baz Khan, 1st Battalion, Burma Military Police, Rangoon ...	3-6-32
Khan Sahib Mahomed Ameen Khan, Contractor and Honorary Magistrate, Meiktila.	2-1-33
Subedar Umar Din, I.D.S.M., Reserve Bn., B.M.P., Pyawbwe	3-6-33
Khan Sahib Mahomed Sadiq Ali, Superintendent of Police, Rangoon ..	1-1-34
Haji Gholam Hossain Shirazee, Merchant, Contractor and Honorary Magistrate, Mandalay.	4-6-34

RAI BAHADUR.

Amar Singh, Hony. Capt., I.O.M., Burma Military Police (retired)	19-11-04
Sita Ram, Deputy Superintendent of Police (retired)	1-1-21
Subedar-Major Singbir Ghalle, Burma Military Police (retired)	4-6-21
Naib-Commandant Sheo Ghulam Singh, "Bahadur", Burma Military Police (retired).	3-6-22
Sunder Singh, Assistant Engineer, Public Works Department (retired) ...	1-1-23
Srish Chandra Mukerjee, Government Prosecutor, Sagaing	3-6-25
Rai Mohan Sen, Superintendent, Victoria Memorial Park, Rangoon	1-1-26
Subedar-Major Jitman Thapa, Military Police Battalion, Myitkyina (retired) ...	3-7-26
Rai Sahib Ashutosh Basu, Assistant Secretary, Finance Department	2-1-28
R. C. Talukdar, B.L., Public Prosecutor	1-3-29
Rai Sahib Kshetra Mamohan Basu, B.A., Assistant Secretary, Home and Political Department (retired).	1-1-30
Rai Sahib Hemendra Mohan Roy, B.A., Deputy Accountant-General	
Subedar-Major Panchoman Rai, N.S.S. Bn., B.M.P., Lashio (retired)	5-6-30
Subedar-Major Jasdal Limbu, Burma Military Police	1-1-32
Rai Sahib Brojo Gopal Kundu, Assistant Postmaster-General, Burma... ...	
Mr. Raj Kumer Ghose, Land-owner, Akyab	2-1-33
Rai Sahib Jogendra Nath Battacherjee, P.A. to D.I.G. Rlys. & C.I., Burma ...	
Babu Herdeodass Rookmanund Bagla, Mill-owner, Moulmein	3-6-33
Rai Sahib Nihal Chand, Civil Assistant Surgeon, M.O. *i/c.* Fort Hertz and Putao-Sumprabum Area.	1-1-34
Rai Sahib Romani Mohan Ghosal, Principal, D.T.S., Insein	4-6-34
Subedar Amin Chand, Eastern Bn., B.M.P., Myitkyina	1-1-35

N.B.—The names on this page have not been indexed.

Digitized by Google

RAO BAHADUR.

Paidupakkan Thoymonsawmy Pillay, Civil Surgeon (retired)	5-6-20
Mallem Chengalvarayulu Naidu, M.L.A., F.R.S.A., M.R.A.S., *Barrister-at-Law*, Advocate, High Courts, Madras and Rangoon.	1-1-26
N. Tranebar Tirumalai Mudaliar, Treasurer, Currency Office, Rangoon ...	1-1-27
Letchumanan Chettyar also called U Po Sein, Agent, Tharrawaddy ...	3-6-29
M. R. Govindasamy Pakkiri Pillai, Assistant Accountant-General, Burma ...	-6-31
Narnammalpuran Chellam Krishna Aiyar, I.E.S., Professor of Physics, University of Rangoon.	1-1-32
Rajangam Siva Subramania Aiyar, Civil Surgeon	3-6-33

SARDAR SAHIB.

Ratan Singh, Assistant Engineer, P.W.D.	3-6-27
Nazir Singh, Assistant Engineer, P.W.D.	4-6-28
Inder Singh	1-1-24
Rajindir Singh Grewal, Civil Assistant Surgeon	1-1-31
Kishen Singh, Burma Subordinate Engineering Service	1-1-32
Mr. Pishora Singh, Subordinate Medical Service	2-1-33
Mr. Surjan Singh, Asst. Postmaster, Rangoon General Post Office	
Mr. Narayan Singh, Deputy Supdt., Central Jail, Insein	1-1-35

KHAN SAHIB.

Munshi Shere Mohamed	30-5-19
Mahomed Golam Nabi	24-6-10
Hayat Muhammad, Sub-Asst. Supt., No. 11 Party (Burma Cir.), Survey of India...	12-12-11
Maneckjee Jamsetjee Mistry, Supdt., Office of the Controller of Mily. Accts., Maymyo.	1-1-18
Khan Bahadur Abdul Jubbar, Upper Subordinate, Engineering Dept., Burma Rlys.	5-6-20
Shaik Baba, Serang, Provincial Marine Fleet, Burma	1-1-21
Mahomed Hashim Mayet, Honorary Magistrate, Myingyan	4-6-21
Mazhar Ali, Sub-Assistant Surgeon (retired)	1-1-23
Naiz Ahmed, Sub-Assistant Surgeon (retired)	1-1-24
Khalil-ud-din Ahmed, Pleader and Municipal Commissioner, Prome... ...	
Sheik Rahamatullah, Burma Engineering Service (retired)	3-6-24
Mahamed Abdul Aziz, Deputy Assistant Engineer	
Mohamed Ayoub Jan, Advocate and Contractor, Mandalay	3-6-25
Mohamed Usoof Naikwara, Head Broker to Messrs. G. Gillespie & Co., Rangoon	
Khan Bahadur Mahomed Sadiq Ali, Superintendent of Police, Rangoon ...	1-1-26
Akbar Alibhoy, Pleader, Thatôn	3-6-29
Noor Ahmed Khan, Contractor, P.W.D., Kyauksè	
Gholam Mohi-ud-din, Sub-Assistant Surgeon (retired)	1-1-27
Khan Bahadur Mahomed Ameen Khan, Contractor and Honorary Magistrate, Meiktila.	2-1-28
Homusjee Sorabjee, Assistant Postmaster	4-6-28
Shaik Abdul Rahim, Superintendent of Jail, Burma Prisons Department ...	1-1-30
Shaik Abdul Karim, Headmaster, Govt. A.-V. Middle School, Allanmyo ...	3-6-30
Aladdin Chandoo, Income-tax Officer, Bazaar Circle, Rangoon	3-6-33
Mohamed Eusoof, *Bar.-at-Law*, Moulmein	4-6-34

RAI SAHIB.

Ram Prasad, Sub-Assistant Superintendent, No. 10 Party, Survey of India ...	3-6-16
Gobind Ram, Sub-Assistant Surgeon (retired)	1-1-19
Ramesh Chandra Chowdury, Postmaster, Mergui	1-1-20
Srish Chandra Mukerjee, Government Prosecutor, Sagaing	
Sunder Singh, Civil Assistant Surgeon (retired)	5-6-20
Gopi Chand, Sub-Assistant Surgeon (retired)	2-1-22
Hemendra Mohan Roy, B.A., Deputy Accountant-General	
Braja Gopal Kundu, Assistant Postmaster-General	
Rai Bahadur Nihal Chand, Civil Assistant Surgeon, M.O. *i/c.* Fort Herz and Putao-Sumprabum Area.	2-1-22
Rai Bahadur Jogendra Nath Bhattacharjee, Deputy Superintendent of Police ...	1-1-23
Rai Bahadur Asutosh Basu, Assistant Secretary, Finance Department, Burma (retired).	3-6-24

N.B.—The names on this page have not been indexed.

Digitized by Google

RAI SAHIB—*concld.*

Balakrishna, retired Chief Clerk, Deputy Commissioner's Office, Myitkyina	3-6-25
Rai Bahadur Kshetra Mohan Basu, Assistant Secretary, Home and Political Department (retired).	1-1-26
Promotho Nath Chowdhury, Advocate, High Court	2-1-28
Satya Brata Ghosh, Under Secretary, Revenue Department	
Kethe Nath Chatterjee, Head Accountant, Bassein Treasury	1-3-29
Aya Ram, Sub-Assistant Surgeon	1-1-30
Rai Bahadur Romani Mohan Ghosal, Principal, D.T.S., Insein	3-6-30
Lala Nib Roy Talwar, Accounts Officer, Rangoon	
Khagendra Chandra Ghose, Head Stock Verifier, Burma Railways ...	
Kalyan Singh, Sub-Assistant Surgeon and Superintendent of Jail, Pagan ..	1-1-31
Dataraya Sucaram, Assistant Engineer, Burma Railways	
Khirod Kumar Ghose, Sub-Assistant Surgeon (retired)	3-6-26
Gurdas Ram Sethi, Burma Engineering Service	2-1-33
Tritgi Narayan Lal, Sub-Assistant Surgeon	
Kunja Krishna Dey, Accountant, Construction Office, Burma Railways ...	
Karam Chand Kapur, Permanent-Way Inspector, Burma Railways, Dabein ...	4-6-34
Madho Pershad Gurjar, Chief Clerk, Deputy Commissioner's Office, Prome ...	1-1-35
Hans Raj, Supervisor, Ye-u Canal Division, Shwebo	1-1-35
Premoda Nanda Sen, Registrar, Education Dept., Burma Secretariat ...	1-1-35

RAO SAHIB.

Kumuna Gopauliah Balaram Chetty, Clerk, Rangoon Arsenal	3-6-19
Narasinganpetai Thas Rungasawmy Reddiar, Saw Mill Owner	1-1-20
Samuel Paul, Civil Surgeon (retired)	2-1-22
P. N. Naidu, Chief Engineer's Office, Burma Railways	
Murugesam Kathiri Tamby, Superintendent, Office of the Chief Conservator of Forests.	3-6-29
T. Madhavan Nair, M.R.A.S., Medical Practitioner, Muncpl. Commr., Moulmein ...	1-1-30
Vadacentara Abbaihurai Krishna Iyer, Sub-Assistant Surgeon (retired) ...	3-6-30
Batlagundu Subramanya Ramaswamy Iyer, Sub-Assistant Surgeon ...	...
Poonamalle Arumagam Gnanasagara Mudaliar, Sub-Assistant Surgeon	
M. S. Coopoosawmy Mudaliar, Superintendent, Office of the Deputy Inspector-General of Military Police, Burma.	3-6-32
Kohan Karuvan, Senior Medical Officer, Burma Corporation, Namtu, Northern Shan States	
Vengappier Subrahmanyam, Supdt., Office of the Dir. of Public Health, Burma	3-1-33
Santappa Devas, Superintendent, Office of the Settlement Commissioner, Land Records, Rangoon.	3-6-33
Yesudian Devasirvatham Charles, Chief Supdt., and Treasury Officer, Custom House, Rangoon.	1-1-34
Thathovaram Gangatharam Balasundaram, Station Master, Prome, Burma Railways.	1-1-34
Manilal Vanmali Shah, Architectural Assistant (on leave)	4-6-34

THE ORDER OF BRITISH INDIA.

FRONTIER MILITIA CORPS AND MILITARY POLICE, FIRST CLASS, WITH THE TITLE OF "SARDAR BAHADUR".

Amar Singh, Rai Bahadur, Hony. Capt., I.O.M., Burma Military Police (retired) ...	2-6-14
Khan Bahadur Atta Muhammad, Naib-Commandant Bahadur, Burma Military Police.	3-7-26
Khan Bahadur Nishen Ali Khan, Subedar-Major, Bahadur, Burma Military Police	4-6-28

FRONTIER MILITIA CORPS AND MILITARY POLICE, SECOND CLASS, WITH THE TITLE OF "BAHADUR".

Subedar-Major Nishan Ali Khan, Burma Military Police	3-6-16
Naib-Commandant Atta Mohamed, Burma Military Police	6-3-20
Subedar-Major Kulbahadur Lama (retired)	
U Po Than, T.D.M., District Superintendent of Police	8-5-20
Subedar-Major Kirpal Singh (retired)	5-6-20
Rai Bahadur Sheogulam Singh, I.D.S.M., Naib-Commandant, B.M.P. (retired)	3-7-26

N.B.—The names on this page have not been indexed.

Digitized by Google

THE INDIAN ORDER OF MERIT.

FIRST CLASS.

Amar Singh, Rai Bahadur, Hony. Capt., Burma Military Police (retired) ...	2-2-91

SECOND CLASS.

Havildar Tumpao Tu, Burma Military Police, discharged	26-2-14
Lance-Naik Latong La, Burma Military Police, discharged	
Havildar Budhiman Thapa, Burma Military Police (retired)	1-1-16
Jemadar Kala Singh, Burma Military Police	24-2-15
Subedar Bhawani Dutt, Burma Military Police	5-12-17
Jemadar Kharak Bahadur Chettri, Burma Military Police	17-8-17
Naik Arjan Singh, Burma Miltary Police	17-9-20
Subedar Chanan Singh, I.D.S.M., Reserve Battalion, Burma Military Police ...	3-6-32
Naik Tahal Singh, Northern Shan States Battalion, Burma Military Police ...	
Jemadar Dhyan Singh, N.S.S. Battalion, Burma Military Police	2-11-34

THIRD CLASS.

Govinda Swami Pillay	12-6-91
U San U Kaing	6-1-08
Subedar Mitung Tang	30-12-16
Subedar Sharifullah Khan, Burma Military Police	8-7-22

KYET THAYE ZAUNG SHWE SALWE YA MIN.

U Maung Gale	1889
Sao Kawn Kiao Intaleng, C.I.E., *Sawbwa* of Kengtung	9-11-01
U Pe, Assistant Judge (retired)	
U Mon, Assistant Inspector of Schools (retired), Honorary Magistrate, Rangoon...	
Hkun Hkam Chok, *Sawbwa* of Loilong, Southern Shan States	2-1-05
U Hsok, *Sawbwa* of Lawksawk	-1-07
U Tha Dun Aung, A.T.M., Honorary Magistrate, Moulmein	1-1-08
U Pwang, *Myosa* of Möng Sit	26-6-08
U Ngwe Kaing, A.T.M., Deputy Commissioner (retired)	25-6-09
U Ogh, I.S.O., Extra Assistant Commissioner (retired)	1-1-10
U Ba Kyaw (2), Assistant Judge (retired)	24-6-10
U Me (2), I.S.O., Deputy Commissioner (retired)	
U Po Pe (2), A.T.M., Deputy Commissioner (retired)	12-12-11
U Po Kyu, A.T.M., Extra Assistant Commissioner (retired)	
U Shwe Tha (2), Deputy Commissioner (retired)	
U We Lin, Inspector of Schools (retired)	
Kin Maung, *Sawbwa* of Möng Mit	14-6-12
U Kyaw Dun, Extra Assistant Commissioner (retired)	1-1-13
U Tun Aung Gyaw, *Twinzayo*, Municipal Commissioner, Yenangyaung ...	
U Tin (1), A.T.M., Extra Assistant Commissioner (retired)	1-1-14
U Po Hla, C.I.E., A.T.M., Deputy Commissioner (retired)	1-1-15
U Tha Do Pru, Supdt. of Land Records (retired) and Hony. Magistrate. ...	
U San Ko, T.D.M., Hony. Deputy Superintendent of Police (retired) ...	1-1-16
Sao Song, *Sawbwa* of South Hsenwi	1-1-18
U Po Thin (1), A.T.M., Extra Assistant Conservator of Forests (retired) ...	
Soo Fone Gwen, A.T.M., Deputy Postmaster-General, Burma (retired) ...	
U Po Kin, T.D.M., Honorary Deputy Supdt. (Rangoon Town Police) (retired) ...	3-6-18
U Tha Ban (1), Deputy Commissioner (retired)	
U Thaing, Deputy Superintendent of Police (retired)	1-1-19
U Min Din, T.D.M., District Superintendent of Police (retired)	1-1-20
The Hon'ble Sir Maung Ba	
U Shwe Po (2), T.D.M., Extra Assistant Commissioner (retired)	5-6-20
U Pe (8), A.T.M., Assistant Judge (retired)	1-1-21
Saw Lon Saing, T.D.M., Senior Minister, Hsipaw State	
U Po Saung, T.D.M., Deputy Superintendent of Police (retired)	4-6-21
U Bwin, District and Sessions Judge (retired)	2-1-22
U Kyaw Zan, Deputy Superintendent of Police (retired)	
U Ba E, A.T.M., Deputy Commissioner (retired)	3-6-22
U San Aung, A.T.M., Deputy Commissioner (retired)	

N.B.—The names on this page have not been indexed.

Digitized by Google

KYET THAYE ZAUNG SHWE SALWE YA MIN—*concld.*

U Kyaw U (1), *Bar.-at-Law*	1-1-23
U Po Hlaing, Village Headman	
U Kyi O, A.T.M., Retired Superintendent of Land Records	2-6-23
U Po Than (1), A.T.M., Deputy Commissioner (retired)	1-1-24
Hkun Hkawng, *Sawbwa* of Mawkmai, Southern Shan States	1-1-25
U On Pe, A.T.M., S.L.R., Hanthawaddy, Rangoon	3-6-25
U Ba Thin (1), Deputy Commissioner (retired)	1-1-26
U Po Yin, Proprietor, Yantana Company, Mandalay	
U Maung Gale (8), Deputy Commissioner	3-7-26
U Ba Ko, A.T.M., Deputy Commissioner (retired)	
U Tun Ya, A.T.M., Deputy Commissioner (retired)	1-1-27
U Lun, Landowner and Honorary Magistrate	
Hkun Kawn, A.T.M., *Amatchok*, North Hsenwi, N.S.S.	3-6-27
U Pein, A.T.M., Deputy Commissioner (retired)	
U Nyo, Landed Proprietor and Honorary Magistrate, Rangoon	2-1-28
U Kyaw, A.T.M., Indian Forest Service (retired)	1-3-29
U Pyu, Extra Assistant Commissioner (retired)	
U Pe, A.T.M., Sub-Assistant Superintendent, No. 10 Party, Survey of India ...	
U Tha Zan U, A.T.M., District and Sessions Judge	1-1-30
U Aung Thein, M.L.C., Advocate, Mandalay	3-6-30
U Kyi Myint, M.L.C., Land-owner and Chairman, District Council, Pegu ...	1-1-31
U Ba Shein, A.T.M., Deputy Commissioner	...
U Hla Bu, A.T.M., Deputy Commissioner (retired)	3-6-31
U Ne Dun, A.T.M., Bursar, University College	
U Pe, A.T.M., Assistant Engineer (retired), P.W.D., B. & R.	1-1-32
U Po Han, A.T.M., Burma Civil Service	3-6-32
U Than, T.D.M., Burma Police Service	
U Kyaw (A3), Offg. Deputy Commissioner	
U Pe (A2), A.T.M., Burma Civil Police	
U Chit Maung (A2), A.T.M., Offg. Deputy Commissioner	
Hkun Ong, Chief of Möng Pan State, Southern Shan States	
U E Cho (A2), T.D.M., Deputy Commissioner (retired)	
Sao San Mya, *Myosa* of Pwehla and Kyawkku States, S.S.S.	2-1-33
U Shwe Ge, L.M. & S. (Cal.), Civil Surgeon and Supdt. of District Jail (retired), Henzada.	3-6-33
U Ba, A.T.M., Assistant Lecturer in Chemistry (retired), University College, Rangoon.	1-1-34
U Ba U (A2), A.T.M., Burma Civil Service	4-6-34
U Cho, Headmaster Government High School, Rangoon	1-1-35

THUYE GAUNG NGWE DA YA MIN.

U San Ko, K.S.M., Honorary Deputy Superintendent of Police (retired) ...	26-6-08
U On, Deputy Superintendent of Police (retired)	1-1-09
U Cho, Extra Assistant Commissioner (retired)	25-6-09
Kkun Seng of Hsahtaung	1-1-10
U Po Kin, K.S.M., Honorary Deputy Supdt. of Police (Rangoon City Police) (retired).	2-1-11
U Min Din, K.S.M., District Superintendent of Police (retired)	14-6-12
U Pe, Deputy Superintendent of Police (Provincial) (retired)	1-1-13
U E Cho (2), K.S.M., Deputy Commissioner (retired)	
U Baw, District Superintendent of Police (retired)	1-6-13
U Chit Su, Extra Assistant Commissioner	1-1-14
U Shwe Po (2), K.S.M., Extra Assistant Commissioner (retired)	
U Tun Myaing, Myoók (retired)	
Saw Lon Saing, K.S.M., Chief Minister of the State of Hsipaw	1-1-15
U Aung Gyi, Inspector of Police (Provincial) (retired)	
U Aung Gyaw, Deputy Superintendent of Police (retired)	1-1-16
U Po Saung, K.S.M., Deputy Superintendent of Police (retired)	3-6-16
U Tun Hla U, Deputy Superintendent of Police (retired)	1-1-17
U Maung Gyi (1), Extra Assistant Commissioner (retired)	

N.B.—The names on this page have not been indexed.

Digitized by Google

THUYE GAUNG NGWE DA YA MIN—*concld.*

UTun Myat, Myoôk (retired)	4-6-17
U Po Than, *Bahadur*, District Supdt. of Police	1-1-18
U Po Hla, Forest Ranger (retired)	
Subedar Sao Tong, Burma Military Police (retired)	3-6-18
U Kin (1), Deputy Superintendent of Police (retired)	
U Than (1), Deputy Superintendent of Police (retired)	3-6-19
U Myit, Extra Assistant Commissioner	1-1-20
U Po Hnôn, Deputy Superintendent of Police (retired)	5-6-20
Subedar-Major Paw Chin, Burma Military Police	1-1-21
Subedar Hla Baw, Burma Military Police (retired)	4-6-21
U Shwe Hla Pru, Deputy Superintendent of Police (retired)	3-6-22
U Tun Nyein, Honorary Deputy Superintendent of Police (retired)	
Hkun Hsa, *Myohting* of Selan Circle, North Hsenwi State	1-1-23
U San Tun, Deputy Superintendent of Police (retired)	1-1-24
U Ba Yi, Deputy Superintendent of Police, East Rangoon	3-6-24
U Aung Than (2), Extra Assistant Commissioner	1-1-25
U Po Thein (1), Deputy Superintendent of Police (retired)	
U Po Hla, Inspector of Police (retired)	3-6-25
U Kyaw Ya, Deputy Superintendent of Police (retired)...	1-1-26
U On Gyaw, O.B.E., District Superintendent of Police	...
U Kywe (2), Deputy Superintendent of Police	...
U Paik, M.B.E., Deputy Superintendent of Police	...
U Ba Maung, Deputy Superintendent of Police	...
U Ba Bwa (1), Deputy Superintendent of Police (retired)	..
U Kyan Hlaing, M.B.E., Deputy Superintendent of Police	..
U Tun Maung, Extra Assistant Commissioner	
U Tun Ohn, Deputy Superintendent of Police	1-1-27
Yee Paw Shein, Deputy Superintendent of Police	
U Than (2), K.S.M., Deputy Superintendent of Police	
U Ta, Honorary Deputy Superintendent of Police (retired)	3-6-27
U Aung Chan Tha, Deputy Superintendent of Police	1-3-29
U Ba Tin (1), Deputy Superintendent of Police	1-1-30
Saw Tu Bu, Headman, Thinbaw-u Village tract, Mergui	3-6-30
U Maung Gyi (4), Deputy Superintendent of Police	1-1-31
U Maung Maung (5), Deputy Superintendent of Police	1-1-32
U Maung Gale, Burma Agricultural Service	
U Mya Pe, Detective Inspector of Police	
U Ba Pu, Inspector of Police	3-6-32
U Shan, T. P. S., Headman of the Pyingadogôn Village-tract, Tharrawaddy ...	
U Kyaw Din, Burma Police Service	
Tan Site Wan, Land-owner, Okkan	2-1-33
U Saw Lin, Extra Assistant Conservator of Forests	3-6-33
U Kyaw Gaung, Deputy Superintendent of Police	1-1-35

AHMUDAN GAUNG TAZEIK YA MIN.

U Tun Gywe, Extra Assistant Commissioner (retired)	1891
U Po Ni, Inspector of Police (retired)	1892
U Cheik	...
U Shwe U	25-5-95
U Po Lu	20-5-96
U Tha Dun Aung, K.S.M., Honorary Magistrate, Moulmein	1-1-97
U On Thi	1-1-98
U Shwe Hmon	21-5-98
U Po Kyaw	8-12-98
U Ngwe Kaing, K.S.M., Deputy Commissioner (retired)	-11-01
Ai Sam La, *Heng* of Nawnglong in the Mawkmai State	
U Po Pe (2), K.S.M., Deputy Commissioner (retired)	26-6-02
U Myat U	1-1-04
U Ba O, Assistant Judge (retired)	1-1-07
U Po Hla, C.I.E., K.S.M., Deputy Commissioner (retired)	1-1-08
U Po Kyu, K.S.M., Extra Assistant Commissioner (retired)	
U Tin (1), K.S.M., Extra Assistant Commissioner (retired)	26-6-08
Abdul Hakim	26-6-08

N.B.—The names on this page have not been indexed.

Digitized by Google

AHMUDAN GAUNG TAZEIK YA MIN—*contd.*

Hkun Yon	1-1-09
U Nyo, *Amatgyi* of Nam Hkok	
U Nu	
U San Min, Extra Assistant Commissioner (retired)	
U Po Thin (1), K.S.M., Extra Assistant Conservator of Forests (retired) ...	25-6-09
U Pe (8), K.S.M., Assistant Judge (retired)	
U Ok Gyi, Honorary Magistrate	
U Po Thin (1), Myoôk (retired)	1-1-10
U Po Mya, retired Civil Assistant Surgeon	24-6-10
U Tha Dun Aung, Assistant Judge (retired)	
U Po Mya, Myoôk (retired)	
U Mu, Secretary, Pakôkku Municipality	
U Hmu, *Myowun* of Tawngpeng	
Soo Fone Gwen, K.S.M., Deputy Postmaster-General, Burma	2-1-11
Hatim Tai, Extra Assistant Conservator of Forests (retired)	
U Kyaw (1), Extra Assistant Commissioner (retired)	12-12-11
U Po Thi, Extra Assistant Commissioner (retired)	
U Maung Gyi (10), Assistant Judge	
U Kyan (1), Deputy Superintendent of Police (Provincial) (retired)	
U Tun Ya, K.S.M., Deputy Commissioner (retired)	14-6-12
U Maung Bya, C.I.E., M.B.E., Extra Assistant Commissioner (retired) ...	
U Me Nyo, Sub-Assistant Surgeon (retired)	
U San Pu, T.P.S., Secretary, Sagaing Municipality	1-1-13
U Yan Aung, Municipal Commissioner, Taungdwingyi	
U Po Hla, Civil Surgeon (retired)	3-6-13
U Dwe, M.R.Ag.S., Assistant Judge (retired)	
U San Aung, K.S.M., Deputy Commissioner (retired)	
U Maung Maung (5), Extra Assistant Commissioner (retired)	22-6-14
U Nyun, M.B.E., Proprietor, Star of Burma Press, Mandalay . .	
U Maung Maung (1), Assistant Judge (retired)	
U Ba E. K.S.M., Extra Assistant Commissioner	1-1-15
U Kyaw Zan U (2), Myoôk (retired)	
U Po Kyaw (2), Extra Assistant Commissioner (retired)	3-6-15
Hkam Hsaü, Myoôk, Möng Tun, Southern Shan States	1-1-16
U Po U, Superintendent of Land Records	
U Tun Tha, Circle *Thugyi* (retired)	...
U Kyi O (retired), Superintendent of Land Records	1-1-17
U Sein Yo, Deputy Commissioner (retired)	
U Ngwe Zaing, Superintendent of Excise (retired)	
U Kyaw Zan, Forest Ranger (retired)	
U Po Than (1), K.S.M., Deputy Commissioner (retired)	4-6-17
U Po Chit, Extra Assistant Commissioner (retired)	4-6-17
U Po Tok (2), Myoôk (retired)	
Hkun Kawn, K.S.M., *Amatchok*, North Hsenwi, Northern Shan States ...	1-1-18
U Ba Ko, K.S.M., Deputy Commissioner (retired)	
U Kyaw, K.S.M., Deputy Conservator of Forests (retired)	
U Ne Dun, K.S.M., Bursar, University College	
Van Hmon, Chief of the Tashon Tribe, Chin Hills	3-6-18
U E Maung (2), Assistant Judge	
U Pe, Assistant Engineer (retired)	1-1-1
U Hmat, Deputy Inspector of Schools (retired)	
U Ba, Extra Assistant Conservator of Forests (retired)	
U Maung Maung (7), *Barr-at-Law*, District and Sessions Judge	
U On Pe, Superintendent of Land Records	3-6-19
U Paw Tun (2), Myoôk	
U Nyein (1), Myoôk	
U Paw Lu, *Akunwun*, Hsipaw State	
U Lu Nyo, Assistant Engineer, Public Works Department (retired)	
U Thein, Superintendent of Post Offices	
U E Maung, Postal Department	
U Ba, Income-tax Assessor, Mandalay	1-1-20
U Tun Pe, M.L.C., Landed Proprietor and Honorary Magistrate	
Hlurr Hmon, I.D.S.M., Chief of the Lomban Tribe, Chin Hills	
U Ba Thein, Postal Department	

N.B.—The names on this page have not been indexed.

Digitized by Google

AHMUDAN GAUNG TAZEIK YA MIN—*contd.*

U Po Tun (1), Extra Assistant Commissioner (retired)	5-6-20
U Ba Thu, Extra Assistant Commissioner (retired)	
U Pan Myat, Myoôk (retired)	
U Pe, Sub-Asst. Supdt., No. 10 Party (Burma Circle), Survey of India ...	
U Tun Mya, Inspector of Police	1-1-21
U Aung Gywe (1), Extra Assistant Commissioner (retired)	
U Po Thit, Extra Assistant Conservator of Forests (retired)	
U Ba Shein, K.S.M., Extra Assistant Commissioner	4-6-21
Pwa Hoke Yee, Extra Assistant Conservator of Forests (retired)	
U Tun Yin, Assistant Engineer, P.W.D. (retired)	
U Po Thaik (2), Assistant Judge	2-1-22
U Myaing (2), Extra Assistant Commissioner	
U Maung Maung, Assistant Inspector of Schools	
U Po Yeik, Assistant Judge (retired)	...
U Hla (2), Extra Assistant Commissioner (retired)	
U Ba, K.S.M., B.A., Lecturer, University College (retired)	
U Aung Dun, District Superintendent of Agriculture (retired)	3-6-22
U Hla Bu, Pleader and Government Prosecutor, Prome	
Saw Pah Dwai, M.L.C., *Bar.-at-Law*	1-1-22
U Maung Gyi, Extra Assistant Conservator of Forests (retired)	
U Po Myit (4), Myoôk (retired)	2-6-23
U Saw Hla Pru (2), Deputy Commissioner	
U Po Sein, Deputy Inspector of Schools (retired)	
U Gaw Ya, Advocate and Public Prosecutor	
U Aung Myat, Assistant Judge (retired)	
U Tha Dun Gyaw, Extra Assistant Commissioner (retired)	1-1-24
U Tha To, retired Senior Master, Government High School, Rangoon ...	
U Po Tun, Extra Assistant Conservator of Forests (retired)	3-6-24
U Ye Din, Extra Assistant Commissioner (retired)	
U Tha Hla, Extra Assistant Superintendent of Land Records	
U Po Lone, Inspector of Post Offices	
U Pu, Officiating Assistant Inspector of Schools	1-1-24
U Tha Zan U, K.S.M., District and Sessions Judge	
U Shwe Baw, Extra Assistant Conservator of Forests	3-6-25
U Shwe Hman, Assistant Master, St. John's High School, Rangoon	
U San Kyaw, Sub-Assistant Surgeon (retired)	
U Me, Burma Civil Service (retired)	1-1-26
U Maung Gale, Chief Jailor, Juvenile Jail, Meiktila	
U Tun Hlaing, Civil Assistant Surgeon, Henzada	
U Pu, Extra Assistant Conservator of Forests (retired)	
U Ba Tin (1), Extra Assistant Commissioner, Pagan, Myingyan District ...	
U Tin Gyi, Deputy Commissioner	3-7-26
U Chit Maung (2), K.S.M., Offg. Deputy Commissioner	
U Ko, Deputy Inspector of Schools	
U Kyauk Taing, Assistant Judge	
U Pe (2), K.S.M., Extra Assistant Commissioner	1-1-27
U Hla Bu, K.S.M., Deputy Commissioner (retired)	
U Tun Hlaing, Deputy Inspector of Schools	
U Kan Hlaing, Officiating Joint Registrar, Co-operative Societies	
U Kyi Nyo, Assistant Superintendent, Burma Frontier Service	
U Kin Hlaing, Extra Assistant Commissioner	
Saw Eddie, Assistant Inspector of Karen Schools, Henzada (retired)	3-6-27
U Po Hlaing, Forest Ranger, Meiktila	
U Kyaw, Deputy Commissioner	
U Me, Second Deputy Registrar, High Court, Rangoon (retired)	
U Po U, Supdt., Office of Consvtr. of Fst., Working Plans Circle, Maymyo ...	
U Thin (1), Deputy Superintendent of Police, Criminal Investigation Department, Burma.	3-6-27
U Aung Gyaw, Extra Assistant Commissioner	
U San Gyaw (3), Myoôk	
U Shwe Sein, Extra Assistant Commissioner	
U San Shein, Extra Assistant Commissioner	
U Shwe Tha, Myoôk	
Kawlu Ma Nawng, *Taungok*, Hukawng Valley, Myitkyina	

N.B.—The names on this page have not been indexed.

Digitized by Google

AHMUDAN GAUNG TAZEIK YA MIN—*contd.*

U Po Ka (2), Extra Assistant Commissioner	2-1-28
U Po Han (2), K.S.M., Extra Assistant Commissioner	
U Pe (2), Burma Veterinary Service (retired)	
U Ba, Chief Clerk, Deputy Commissioner's Office, Meiktila	
U Baing, Superintendent, Central Division, Magwe	
U Po Yin, 2nd Master, Government High School, Henzada	4-6-28
U Kyin, Treasury *Amat*, Möngmit, Northern Shan States	
U Tun Hlaing, Extra Assistant Superintendent of Land Records ...	
U Maung Maung (13), Burma Civil Service	1-3-29
U Mya, Superintendent of Land Records	
U Po Shin, Deputy Director of Agriculture	
U Ba Kin, Headmaster, Government Normal School, Toungoo	
Htingnaw Kumja, Headman, Htingnaw Village	
U Ba Thwin, Chief Clerk, His Majesty's Consulate, Chiengmai, Siam ...	3-6-29
U Po Tin, Burma Co-operative Service	
U Ba Thwe, Burma Civil Service	
U Kin Shu, Deputy Superintendent of Jails	
U San Dun, Subordinate Educational Service	
U Po Thein, Burma Forest Service	
U Saw E, Superintendent of Excise, Tharrawaddy	1-1-30
U Ba Lwin, Deputy Inspector of Schools	
U Po Thaw, Executive Engineer, Public Works Department (retired) ...	
U Maung Maung, Supdt., Office of the Chief and Supdt. Engrs., P.W.D., Irgn. Br., Maymyo.	
U Po Mya, Assistant Settlement Officer, Thatôn	...
U Thi Han, Burma Civil Service	3-6-30
U Ba Kya, *Bar.-at-Law*, Eastern Subdivisional Magistrate, Rangoon ...	
U Su Tha, Superintendent of Excise, Rangoon	
U Me, Burma Forest Service (retired)	3-6-30
U Po So, Deputy Inspector of Schools, Rangoon	
U Hla, Superintendent of Land Records	1-1-31
U Tun Hla, Extra Assistant Conservator of Forests, Prome	
U Aung Chin, River Training Supervisor	
U Kan, Deputy Inspector of Schools	
U Ba U (A2), K.S.M., Burma Civil Service	
U Chit Swe, Burma Judicial Service	
U Po Mit, Mawok of Hpa Kan, Kachin Hills, Myitkyina Burma	
U So Mgaw *alias* Ai Kyangyaw, *Amat*, Möng Pai State, S.S.S., Burma ...	
U Kyaw Din, Extra Assistant Commissioner	3-6-31
U Ou Gaing, Deputy Superintendent of Police (retired)	
U Mya, District and Sessions Judge	
U Chit Tin, Extra Assistant Conservator of Forests	
U Po Kyin, Superintendent of Land Records	
U Thein Han, Burma Civil Service	1-1-32
U Po Myaing, Deputy Inspector of Schools	
U Sein (F2), Extra Assistant Conservator of Forests	
U Ba Si, Burma Civil Service	
U Ka, Burma Civil Service	3-6-32
U Ba Tin (A5), Burma Civil Service	
U Pe Maung, Burma Civil Service	
U Maung Maung (14), Burma Civil Service	
U Tin (C2), Burma Police Service	
U Tun Mra U, Burma Police Service	
U Kin, Subordinate Civil Service (Myoôk)	
U Ohn Pe, Subordinate Civil Service (Deputy Myoôk)	
U Ba Thaw (F1), Burma Forest Service	
U Thin (2), Deputy Superintendent of Police, C.I.D., Rangoon	2-1-33
U Ba Maw, Subordinate Civil Service	
U Mvin, E.A.S., L.R., Assistant Settlement Officer, Mandalay	
U San Pe, Burma Civil Service, P.A. to Private Secretary to the Governor of Burma.	
U San Chein, Deputy Registrar, High Court of Judicature, Mandalay (retired) ...	

N.B.—The names on this page have not been indexed.

Digitized by Google

AHMUDAN GAUNG TAZEIK YA MIN—*concld.*

U Ba Si, Burma Educational Service, Deputy Inspector of Schools, Thatôn	
U Maung Maung (9), Burma Civil Service	2-1-33
U Kyaw Nyun, Burma Civil Service	
U Kan Yin, Burma Forest Service	
U Po Kha, Headman, Thebyu Village-tract, Tharrawaddy	
U Peter Moai, Extra Assistant Supdt. of Land Records (on leave), Prome ...	3-6-33
U Tun Shwe (A1), Burma Civil Service	
U Ba Than (1), District and Sessions Judge, Pyapôn	
U Po Myin, Supervisor Upper Subordinate Establishment, P.W.D., Nyaunglebin	
Ngalang La, *Duwa* of Ngalang Ga and Chief of the N'khum Tribe, North Triangle	1-1-34
U Zan (2), Burma Civil Service	1-1-34
U Sein (F1), E.A.C. of Forests, Upper Chindwin, Mawlaik	1-1-34
U Po Myit (A3), Subordinate Civil Service, Assistant Settlement Officer (Retired)	1-1-34
U Ba O, Assistant Master, Government Normal School, Mandalay	1-1-34
U Thu Kha, Canal Revenue Assistant, Kyauksè Irrigation Division, Kyauksè ...	1-1-34
U Po Kaing (B), Burma Judicial Service (retired)	4-6-34
Sinwa Nawng, *Duwa* of the Jade Mines Area, Kansi, Kamaing, Myitkyina District.	4-6-34
U Ba Ohn (A1), Subordinate Civil Service (Myoôk)	4-6-34
Saw Hkun Myat, Superintendent of State Police, Hsipaw, Northern Shan States, Burma.	4-6-34
U Ba Swe, Advocate and Public Prosecutor, Prome	4-6-34
U Ba Tun (E1), Subordinate Educational Service, Deputy Inspector of Schools, Pegu	4-6-34
U San Gyaw Shwe, Superintendent of Land Records (on leave), Kyaukpyu ...	1-1-35
U Ba Zan, Officiating Deputy Commissioner, Amherst District	1-1-35
Sao O, Myowun of Mongyai, South Hsenur State, N.S.S.	1-1-35
U Po Thaung, Land Officer, Rangoon Development Trust, Rangoon ...	1-1-35
U Pe Than, Deputy Director of Veterinary Services, Upper Burma Charge, Mandalay	1-1-35

TAING KYO PYI KYO SAUNG.

Saya San Te, Chairman of the Hlezeik Union Co-operative Societies ...	4-6-17
U Bo Pe, Municipal Commissioner, Pakôkku	1-1-18
U So Maung, F.R.C.I., Honorary Magistrate, Bassein	
U Po Sein, Actor-Manager, Rangoon	3-6-18
U Lu Gyi, Yenangyaung	
Haji Maung Min Din, Merchant, Pyinmana	
U Mya Tun Aung, Landowner, Peinzalok	
U Chit Tun, Secretary, Thatôn Municipality	1-1-19
U Tun Lin, M.L.C., President, Myanaung Municipality	
U Ba Sein, Assistant Engineer, Burma Railways	
U San Pu, A.T.M., Secretary, Sagaing Municipality	3-6-19
U Po Yun, Advocate and Govt. Prosecutor, Kyauksè and Yamèthin Districts ...	
U Po Tun, Contractor and Honorary Magistrate, Meiktila	1-1-20
U Maung, Advocate, Rangoon	
U Nyun, Chairman, Ywagainggyi Union of Co-operative Societies	
U Tha Dwe, Timber Contractor, Thatôn	5-6-20
U Myat Nyein, Myoôk (retired)	2-1-22
U Hnin Hlaing, Myoôk (retired)	1-1-23
U An, Trader, Honorary Magistrate and Municipal Commissioner, Sandoway ...	1-1-23
U So Min, Honorary Magistrate and Municipal Commissioner, Burma ...	
U Ba Tha, Headman and Landowner, Pakôkku District	2-6-23
U Po Maung, Pleader and President, Kyaikto Municipality	...
U Po Thaik, Landowner and Headman, Kywede Village-tract, Pakôkku ...	1-1-24
U San Nyun, Landowner and Honorary Myoôk, Shwebo District	3-6-24
U Hla Baw, Landowner and Special Power Headman, Kinywa Village, Hanthawaddy District.	
O Kim Seng, Pleader, Vice-Chairman of the Central Co-operative Bank, Prome	
U Maung Gyi, Landowner, Kyauktan, Hanthawaddy District	1-1-25
U Mya, Merchant, M.L.C., President, Municipal Committee, Myingyan ...	
U Po Hlaing, Landowner, Kyangin, Henzada District	
U Win Pe, Manager of the District Central Co-operative Bank, Ltd., Tharrawaddy	...
U Nut, Headman and Honorary Magistrate, Kyauksè District	3-6-25

N.B.—The names on this page have not been indexed.

Digitized by Google

TAING KYO PYI KYO SAUNG—*contd.*

Daw U Zun, Trader, Mandalay	1-1-26
U Me, M.L.C., Pleader, Pauk, Pakôkku District	
U Ywe, Honorary Magistrate and Chairman, District Council, Yenangyaung ...	
U Po Hla, Honorary Magistrate and Trader, Pa-an	3-7-26
U San U, Advocate, Budalin, Lower Chindwin District	
U Shwe Min, Honorary Magistrate, Akyab, Burma	1-1-27
U Myat Tun, *Myothugyi* and Honorary Magistrate, Meiktila	
U Shwe Zan, Trader and Landowner, Kangyidaung, Bassein District ...	
U Po Lin, Landowner, Kadapana Village, Hanthawaddy District	
U Ba Din, M.L.C., Sleeper Contractor, Shwebo, Burma	3-6-27
U Maung Maung Ka, Landlord and Honorary Magistrate, Henzada	
U Ka, Honorary Magistrate and Editor of the "Star of Burma", Mandalay ...	2-1-28
Daw Mya Shwe, Rice Mill-owner and Merchant, Yinnyein, Thatôn District ...	
Sra Shwe Ba, M.L.C., Landowner, Bassein	4-6-28
U Tha Zan, M.L.C., Landowner, Sagaing	
U Ba Thane, Rice Miller and Merchant, Rangoon	
U Kala, Paddy Broker and Mill-owner, Bassein	1-3-29
U Ba, Headmaster, Cushing High School, Rangoon	
U Chit, Landowner, Prome	
U Pyu, Merchant, Thatôn	
U Ko Gyi, Chairman, District Council, Magwe	3-6-29
U San Mu, Landholder and Honorary Magistrate, Yesagyo, Pakôkku ...	
U Po Aung, Cultivator and Honorary *Akyosaung* to the Agricultural Department, Burma.	1-1-30
U Po Sin, Pleader, Wakèma, Myaungmya	
U Ko Maung, Secretary, District Council, Mandalay	
U Po Nyun, Municipal Commissioner, Yandoon	3-6-30
U Shan, T.D.M., Headman, Pyingadogôn Village-tract, Letpadan (W) ...	
U Po Yin, M.L.C., Proprietor of Zabumyethman Press, Mandalay	1-1-31
U Po Kywe, Hony. Magistrate, Mandalay	
U Lwin, Landowner and Municipal Commissioner, Pakôkku	
Saya Sein, Proprietor, Ba Oh & Co., Syrup Manufacturers, Rangoon ...	
U Maung Nge, Landowner and Cultivator, Chaungzo , Amherst	
U San Daik, Landowner, Shwebo	
U Po Hla, Health Officer, Mandalay Municipality	3-6-31
U Ba Kun, Pleader, Kyonpyaw, Bassein	
Li Ah Lye, Merchant and Honorary Magistrate, Rangoon	
U Po Saing, Landowner and Honorary Magistrate, Nyaunglèbin	
Tan Ba Cheng, Manager, Burma Motor Cov., Ltd., Rangoon	1-1-32
U Thein Maung, Rice Miller, Landowner & Chairman, District Council, Thatôn	
Saya Saw Po Kyaw, Karen Pastor, Panhlete Village, Tharrawaddy District ...	
Saw James Thappa, Higher Grade Pleader, Insein	
U Hmwe, Headman of the Kommininin Village-tract, Tharrawaddy District ...	3-6-32
U Thaw Baw, Headman of the Pazinnein Village, Thayetmyo District ...	
U Ngwe Din, Superintendent, Buddhist School, Tharrawaddy	
U Bra, Lower Grade Pleader, Kyaukpyu	3-6-32
U Chit Pu, Landowner, Moulmein	
U Po Mya, Contractor and Member of Municipal Committee, Yandoon ...	2-1-33
U Ya Gyaw, Trader and Honorary Magistrate, Mandalay	
U Hla, Landowner and Headman, Kyetsha Village-tract, Singaing Township, Kyauksè.	
U Withoddha Witduta Durethami Lugale, Licensed Medical Practitioner and Hony. Magistrate, Mergui.	3-6-33
U Nyun, Land-owner, Paungdè, Prome District	
U Ba, Broker and Hony. Magistrate, Mandalay	
U Htein, Land-owner and Chairman, District Council, Magwe	
U San Win, Goods Supervisor, Burma Railways, Mandalay	
U Ba Thein, Trader and President, Municipal Committee, Prome	1-1-34
Tan Gwan Seng, General Merchant, Rice Mill and Rubber Estates Owner, Mergui.	1-1-34
U Aung Zan, Landowner and Chairman, District Council, Maubin	1-1-34
Hkun Ke, Merchant, Lashio, Northern Shan States	1-1-34
U Choe, Head Member of the Town Committee, Kamayut, Inscin District ...	4-6-34

N.B.—The names on this page have not been indexed.

Digitized by Google

TAING KYO PYI KYO SAUNG—*concld.*

Saw Po Htin, Forest Lessee, Kyowaing Village, Bilin Township, Thatôn District	4-6-34
U Aye Pe, Landowner, Honorary Magistrate, Thôngwa, and Chairman, District Council, Hanthawaddy.	4-6-34
U Po Mya, Headman, Salingyi Village-tract, and Chairman, Bench of Honorary Magistrates, Salingyi.	4-6-34
U Tun Pe, B.L., M.L.C., Lecturer, Judson College.	
U Kyi, Honorary Magistrate, Mandalay	1-1-35
Saya Pwa, Tutor in Burmese, University College, Rangoon	1-1-35
U Pe, Land-owner, Thawatti, Lewè Township, Yamèthin District	1-1-35
U Maung Maung, President, Henzadai Municipal Committee	1-1-35

AGGAMAHAPANDITA.

U Kawthanla, *Sayadaw*, Rangoon	1-1-15
U Pyin Nya, Okkata, Mahâthe *Sayadaw*, Mandalay	1-1-17
U Gaudhama, Gaingôk *Sayadaw*, Rangoon	
U Wizaya, *Sayadaw* of Myingyan Town	1-1-18
U Pandawa, Sagaing	1-1-19
U Wimala, Yetkan Kyaung, Kayan, Hanthawaddy District	1-1-20
U Kawthanla, Danubyu, Maubin District	1-1-21
U Athapa, Pyinmana, Yamèthin District	4-6-21
U Zagaya, Mandalay	
U Thilasava, Prome	3-6-22
U Ti-Law Ka, Shwebo	2-6-23
U Wathawa, Mandalay	1-1-24
U Zagava, Amarapura, Mandalay District	3-6-24
U Dipamala, Thiri Mingala Maha Damavon Kyaung, Rangoon	1-1-25
U Kalavanabiwuntha, Bahan, Rangoon	3-6-25
U Sandima, Rangoon	
Saya Lin, Mandalay	1-1-26
U Pandeiksa, Meiktila	
U Withokdasara, Pazundaung, Rangoon	1-1-27
U Adicca, Myaukpyin, Mandalay	
U Okganthamala, *Taungbyinthanagyok*, Dakkhinayama Taik, Mandalay ...	3-6-27
U Zawana, Taikthet, Ashe-Kyaungtaik, Pakôkku	
U Zatila, Ngadatkyi Taik, Rangoon	
U Gandama, *Mahabodhi Sayadaw* and *Gaing-Gyoke*, Wuntho, Katha District ...	2-1-28
Saya Mvo, Editor-in-Chief of "Truth" and Proprietor, Tipetika Publishing Co., Rangoon.	
U Arsara, Shwe Kyaung, Bhamo	1-3-29
U Sareinda, Payagyi Kyaungdaik, Henzada	
U Zagava, Wevan Bongyaw Kyaung, Modi Taik, Mandalay	3-6-29
U Pyinnya Thiha, Kama-Htan Kyaung, Pegu	
U Thuriya, Masoyein Taik, Mandalay	1-1-30
U Tha Gara, Mahamyaing Kyaung, Moulmein	
U Yazeinda, *Ledikyaungtaik Sayadaw*, Henzada	3-6-30
U Aggawuntha, *Kyunywa-tawya*, *Sayadaw* of Taungtha, Myingyan District ...	
U Ketu, Presiding *Pôngyi* of Yatana Bonbyan Kyaung, Moulmein	1-1-31
U Thawmabhi Thiri, First *Sayadaw* of Masoyein Kyaungtaik, Mandalay ...	
U Sanda Wara of Sugon Monastery, Kyaukse	3-6-31
U Eindriya (Sinde Taik Thit Annaukpyin, Mandalay)	
U Achara, Chief *Sayadaw*, Ywahaing Monastery, Myinwun Taik, Mandalay ...	1-1-32
U Pandawun, *Yedashe Sayadaw*, Bahan, Rangoon	3-6-32
U Tithathana, Shweye Kyaung *Sayadaw*, Taiktaw, Mandalay	2-1-33
U Dhammika, Laytha Sayadaw, Uyin-Kyaung-daik, Rangoon	3-6-33
Sayadaw U Aggadhama Abhayavama, Shwegu Taik, Mandalay	1-1-34
Sayadaw U Wathawa, Padaung *Kyaung*, Padaung Township, Prome District ...	1-1-34
U Thumingala, Mingalazeyon *Sayadaw*, Tamwe, Rangoon	4-6-34
U Rewata, Nyaungyan *Sayadaw*, Mogaung Taik, Mandalay (West) ...	4-6-34
U Suriya, Nayaka *Sayadaw*, Thitsein Taik, Mandalay (North)	1-1-35

N.B.—The names on this page have not been indexed.

Digitized by Google

RANGOON SELECTION BOARD.

Members.	Date of appointment or reappointment.	Date on which appointment expires.
Ex-officio Members.		
1. The President of the Burma Legislative Council ...		
2. The Financial Commissioner (Reserved Subjects), Burma ...		
3. The Financial Commissioner (Transferred Subjects), Burma		
4. Chief Secretary to the Government of Burma		
5. The Commissioner, Pegu Division		
6. The Commissioner, Sagaing Division		
7. The Commissioner, Federated Shan States		
8. The Director of Public Instruction, Burma		
9. The Head of a Department when appointment are being made to his Department.		
Four Judges of the High Court appointed under Rule 4 (1) (i).		
10. The Hon'ble Mr. Justice Mya Bu, *Bar.-at-Law* ...	8-6-32	7-6-35
11. The Hon'ble Mr. Justice S. N. Sen, *Bar.-at-Law* ...	16-6-33	15-6-36
12. The Hon'ble Mr. Justice J. M. Baguley, *Bar.-at-Law*, I.C.S.	8-5-34	7-5-37
13. The Hon'ble Mr. Justice A. G. Mosely, I.C.S. ...	16-7-34	15-7-37
Eight non-officials appointed under Rule 4 (1) (ii).		
14. U Tun Pe, M.L.C., Rangoon	8-5-34	7-5-37
15. Lieutenant-Colonel Ba Ket, I.M.S. (retired), Rangoon ...	8-5-34	7-5-37
16. Mr. M. Auzam, *Bar.-at-Law*, Rangoon	8-6-32	7-6-35
17. Mr. C. H. Campagnac, M.B.E., M.L.C., *Bar.-at-Law*, Rangoon	8-6-32	7-6-35
18. U Maung Gyee, *Bar.-at-Law*, Rangoon	8-6-32	7-6-35
19. U Po Han, *Bar.-at-Law*, Rangoon	8-6-32	7-6-35
20. Mr. Sydney Loo-Nee, *Bar.-at-Law*, Rangoon	13-9-32	12-9-35
21. U Ba E, K.S.M., A.T.M., Deputy Commissioner (retired), Rangoon.	1-11-32	31-10-35

NOTE.—The Head of a Department shall be a *ex-officio* Member of the Selection Board when appointments are being made to his Department.

Digitized by Google

MEMBERS OF THE LOCAL GOVERNMENT ADVISORY BOARD.

Six members elected from the Burma Legislative Council—

Mr. Ganga Singh (Mandalay, Indian).
U Ba Thaw (Yamethin North).
U Kya Gaing (Pegu South).
Sra Shwe Ba (Bassein, Karen).
U Tun Pe (Rangoon University).
Mr. M. M. Rafi (Moulmein, Indian).

Four members nominated by the Government of Burma (Ministry of Education)—

* * * * * *

* * * * * *

THE RANGOON DEVELOPMENT TRUST

Name.	Date of appointment.	Remarks.
H. O. Reynolds, I.C.S.	10-11-34	*Chairman.*
O. H. Teulon, I.S.E.	16-5-34	Appointed by the Local Government.
Lieutenant-Colonel Ba Ket, I.M.S. (retired) ...	1-2-33	
Major E. Cotter, M.B., D.P.H., I.M.S. ...	21-5-34	
I. G. Lloyd, C.S.I., I.C.S.	1-2-33	
J. W. Darwood	4-12-33	Managing Director of the Rangoon Electric Tramway and Supply Company, Ltd., *Ex-officio.*
U Set, B.A.	1-2-33	Municipal Commissioner for the City of Rangoon, *Ex-officio.*
B. M. Crosthwaite, V.D.	1-2-33	Agent, Burma Railways, *Ex-officio.*
U Kyaw Zan	1-2-33	Elected by the Corporation of Rangoon.
U Tun Aung, B.A., B.L., M.L.C. ...	1-2-33	
The Hon'ble Mr. J. B. Glass	1-2-33	Elected by the Burma Chamber of Commerce.
Sir John Cherry, C.I.E.	1-2-33	Elected by the Commissioners for the Port of Rangoon.
J. Brisbane	14-8-34	Elected by the Rangoon Trades Association.
J. K. Munshi, M.L.A.	1-1-34	President of the Rangoon Municipal Corporation, *Ex-officio.*
U Thwin	26-3-34	Elected by the Burmese Chamber of Commerce.
E.M Patail, *Bar.-at-Law*	26-9-34	Elected by the Rangoon Rate Payers' Association.
U So Nyun, M.L.C.	15-8-34	Elected by the Burma Legislative Council.
U Maung Maung Ohn Ghine, M.L.C. ...	26-3-34	

C. C. T. Reading	Secretary—Chief Accountant.
W. B. Close, B.A., M.Inst. C.E. ...	Trust Engineer.
W. B. Close	Superintendent of City Surveys (on leave)
F. H. O'Donel	Offg. Superintendent of City Surveys.
U Po Thaung, A.T.M.	Land Officer.

N.B.—The names on this page have not been indexed.

Digitized by Google

RANGOON SELECTION BOARD.

Members.	Date of appointment or reappointment.	Date on which appointment expires.
Ex-officio Members.		
1. The President of the Burma Legislative Council ...		
2. The Financial Commissioner (Reserved Subjects), Burma ...		
3. The Financial Commissioner (Transferred Subjects), Burma		
4. Chief Secretary to the Government of Burma		
5. The Commissioner, Pegu Division		
6. The Commissioner, Sagaing Division		
7. The Commissioner, Federated Shan States		
8. The Director of Public Instruction, Burma		
9. The Head of a Department when appointment are being made to his Department.		
Four Judges of the High Court appointed under Rule 4 (1) (i).		
10. The Hon'ble Mr. Justice Mya Bu, *Bar.-at-Law* ...	8-6-32	7-6-35
11. The Hon'ble Mr. Justice S. N. Sen, *Bar.-at-Law* ...	16-6-33	15-6-36
12. The Hon'ble Mr. Justice J. M. Baguley, *Bar.-at-Law*, I.C.S.	8-5-34	7-5-37
13. The Hon'ble Mr. Justice A. G. Mosely, I.C.S. ...	16-7-34	15-7-37
Eight non-officials appointed under Rule 4 (1) (ii).		
14. U Tun Pe, M.L.C., Rangoon	8-5-34	7-5-37
15. Lieutenant-Colonel Ba Ket, I.M.S. (retired), Rangoon ...	8-5-34	7-5-37
16. Mr. M. Auzam, *Bar.-at-Law*, Rangoon	8-6-32	7-6-35
17. Mr. C. H. Campagnac, M.B.E., M.L.C., *Bar.-at-Law*, Rangoon	8-6-32	7-6-35
18. U Maung Gyee, *Bar.-at-Law*, Rangoon	8-6-32	7-6-35
19. U Po Han, *Bar.-at-Law*, Rangoon	8-6-32	7-6-35
20. Mr. Sydney Loo-Nee, *Bar.-at-Law*, Rangoon	13-9-32	12-9-35
21. U Ba E, K.S.M., A.T.M., Deputy Commissioner (retired), Rangoon.	1-11-32	31-10-35

NOTE.—The Head of a Department shall be a *ex-officio* Member of the Selection Board when appointments are being made to his Department.

Digitized by Google

MEMBERS OF THE LOCAL GOVERNMENT ADVISORY BOARD.

Six members elected from the Burma Legislative Council—

Mr. Ganga Singh (Mandalay, Indian).
U Ba Thaw (Yamethin North).
U Kya Gaing (Pegu South).
Sra Shwe Ba (Bassein, Karen).
U Tun Pe (Rangoon University).
Mr. M. M. Rafi (Moulmein, Indian).

Four members nominated by the Government of Burma (Ministry of Education)—

* * * * * *

* * * * * *

THE RANGOON DEVELOPMENT TRUST

Name.	Date of appointment.	Remarks.
H. O. Reynolds, I.C.S.	10-11-34	*Chairman.*
O. H. Teulon, I.S.E.	16-5-34	Appointed by the Local Government.
Lieutenant-Colonel Ba Ket, I.M.S. (retired) ...	1-2-33	
Major E. Cotter, M.B., D.P.H., I.M.S. ...	21-5-34	
I. G. Lloyd, C.S.I., I.C.S.	1-2-33	
J. W. Darwood	4-12-33	Managing Director of the Rangoon Electric Tramway and Supply Company, Ltd., *Ex-officio.*
U Set, B.A.	1-2-33	Municipal Commissioner for the City of Rangoon, *Ex-officio.*
B. M. Crosthwaite, V.D.	1-2-33	Agent, Burma Railways, *Ex-officio.*
U Kyaw Zan	1-2-33	Elected by the Corporation of Rangoon.
U Tun Aung, B.A., B.L., M.L.C. ...	1-2-33	
The Hon'ble Mr. J. B. Glass	1-2-33	Elected by the Burma Chamber of Commerce.
Sir John Cherry, C.I.E.	1-2-33	Elected by the Commissioners for the Port of Rangoon.
J. Brisbane	14-8-34	Elected by the Rangoon Trades Association.
J. K. Munshi, M.L.A.	1-1-34	President of the Rangoon Municipal Corporation, *Ex-officio.*
U Thwin	26-3-34	Elected by the Burmese Chamber of Commerce.
E.M Patail, *Bar.-at-Law*	26-9-34	Elected by the Rangoon Rate Payers' Association.
U So Nyun, M.L.C.	15-8-34	Elected by the Burma Legislative Council.
U Maung Maung Ohn Ghine, M.L.C. ...	26-3-34	

C. C. T. Reading	Secretary—Chief Accountant.
W. B. Close, B.A., M.Inst. C.E. ...	Trust Engineer.
W. B. Close	Superintendent of City Surveys (on leave)
F. H. O'Donel	Offg. Superintendent of City Surveys.
U Po Thaung, A.T.M.	Land Officer.

N.B.—The names on this page have not been indexed.

Digitized by Google

LIST OF MEMBERS OF MUNICIPAL AND TOWN COMMITTEES IN BURMA

(*a*) *Members of Municipal Committees in Burma.*

ARAKAN DIVISION.

AKYAB.

Constituted 1st October 1874.

Present Term commenced 1st January 1934.

Elected by Wards.

1. U Tun Hla, Pleader, Sandoli Ward.
2. U Oo Kyaw Khine, Higher Grade Pleader, Ywagyi Ward.
3. U Shway Tha, *Bar.-at-Law*, M.L.C., Managing Director, Shwe Tha & Co., Ltd. (*President*), Singulan, Lanmadaw Ward.
4. U San Ton Tha, B.A., B.L., Higher Grade Pleader, Tadagyi, Umballa Ward.
5. U Tun Aung Gyaw, Manager, U Kyaw Zan U's Rice Mill (*Vice-President*), Naziywa Ward.
6. U Ah Doe, *Bar.-at-Law*, Manager, U Paw Tun Aung & Co., Rupa Ward.
7. U Po Mra Sein, B.A., Teacher, National High School, Akyab, Shwebya Ward.
8. U Tha Tun U, Assistant Manager, U Rai Gyaw Thoo & Co., Ltd., Mawli Ward.
9. U Mra Tun, Higher Grade Pleader, Ohdan, Paikseik Ward.
10. U Tha Ban, B.A., K.S.M., Manager, U Rai Gyaw Thoo & Co., Ltd., Kyibingyi, Buddawmaw Ward.

Elected by the European British Subjects, Jews, Anglo-Indians and Parsis.

11. Mr. W. H. Bishop, Merchant, Akyab.

Elected by the Musalmans.

12. Mr. Moinuddin, Pensioner, Mawli Quarter, Akyab.
13. Mr. Mahmudul Haque, Rice Mill Owner, Akyab.
14. Mr. M. Yasim, B.A., B.L., Higher Grade Pleader, Akyab.
15. Mr. E. G. Maracan, Stevedore, Grantee and Merchant, Akyab.

Elected by the Hindus and other Indian Races.

16. Mr. B. L. Biswas, Merchant, Main Road, Akyab.
17. Mr. S. Das Gupta, Zamindar, Main Road, Akyab.

Co-opted—

Major W. J. S. Ingram, M.C., I.M.S., Civil Surgeon, Akyab.
H. V. Rogers, D.S.C., Port Officer, Akyab.
Mr. F. Tait, A.M.I.C.E., Executive Engineer, Akyab.

KYAUKPYU.

Constituted 31st August 1885.

Present Term commenced 1st January 1934.

Elected—

1. U Sein Tun, Pleader.
2. U Saw Hla Nyo, Pleader.
3. U Po Aung, Merchant.
4. U Hla Pyu Than, Retired School Master.
5. U Mra Din, Pleader.
6. U Po Kyaw, Merchant.
7. Mr. Abdul Bari, Clerk, Messrs. B.I.S.N. Co., Ltd.
8. Mr. B. L. Sen, Merchant.
9. Mr. S. N. Guha, Cashier, Messrs. B.I.S.N. Co., Ltd.

Co-opted—

The Civil Surgeon, Kyaukpyu.
The Overseer, Public Works Department, Kyaukpyu.

N.B.—The names on this page have not been indexed.

Digitized by Google

(*a*) *Members of Municipal Committees in Burma*—continued.

SANDOWAY.

Constituted 4th June 1885.

Present Term commenced 1st January 1934.

Burmese Community.

Elected—

1. U Aung Tun, Pensioner and Money-lender.
2. U Kyaw Mya, B.SC., B.L., Advocate.
3. U Po, Honorary Magistrate and Money-lender.
4. U Naung Po, Pensioner.
5. U An, T.P.S., Trader and Honorary Magistrate.
6. U Myaing, Trader.

Mussalmans (Burmese Mahomedans).

7. U Ba Tu, Advocate.
8. U Maung Maung, B.A., B.L., Advocate (*President*).
9. U Ba Pe, Trader (*Vice-President*).
10. U Kyaw Khin, B.SC., B.L., Higher Grade Pleader.

Hindu and other Indian Races.

11. *Khan Sahib* Rahmatullah, Retired Assistant Engineer, P.W.D.

Co-opted—

Mr. C. Lobo, Medical Officer, Sandoway.
Mr. S. C. Dass, Assistant Engineer Sandoway.

MAGWE DIVISION.

THAYETMYO.

Constituted 6th October 1887.

Present Term commenced 1st January 1934.

Burmese Community.

Elected—

1.	U Aung Hla, Pleader (*President*)	Zeyat Ward.
2.	U Ba Kaw, Lower Grade Pleader	Zeyat Ward.
3.	U Po Seik, Lower Grade Pleader	South Minde Ward.
4.	U Tint, Goldsmith	South Minde Ward.
5.	U Pyu, Merchant	Nwagon Ward.
6.	U Aung Myint, Trader	Nwagon Ward.
7.	U Tha Htoo, Trader (*Vice-President*) ...	Yon Ward.
8.	U Po Htike, Trader	Shwebontha Ward.
9.	U Maung Maung, Trader	North Minde Ward.
10.	U Ba Kyaw, Mill-owner	Suddar Bazaar Ward.

Mahomedan Community.

11. U Myat Maung also called Suleman Abu Bucker, Merchant.

Hindu Community.

12. Babu Mathadin, Trader.

Co-opted—

The Civil Surgeon, Thayetmyo.
The Subdivisional Officer (P.W.D.), Thayetmyo.

ALLANMYO.

Constituted 7th April 1900.

Present Term commenced 1st January 1934.

Burmese Community.

Elected—

1.	U Pyant, Trader	Zegôn Ward.
2.	U Ba Win, Trader (*President*)	Thayettaw Ward.
3.	U Hlaing, Trader	Thayettaw Ward.

N.B.—The names on this page have not been indexed.

Digitized by Google

(*a*) *Members of Municipal Committees in Burma*—continued.

ALLANMYO—*concluded.*

Elected—

4. U San Htite, Land-owner ... ... } Kangyi Ward.
5. U Ba Saing, Broker ... ... } Kangyi Ward.
6. U Ba Thwin, Trader ... ... } Kangyi Ward.
7. U Nyein, Silk Merchant ... ... } Tayawgon Ward.
8. U San Lu, M.L.C., Pleader (*Vice-President*) ... } Tayawgon Ward.
9. U Maung Tin, Saw-pit owner ... ... Sangyaung Ward.

Mahomedan Community.

10. U Ba Saw, Trader.

Hindu Community.

11. Mr. Ramchandar, Trader.

Co-opted—

Mr. H. R. Kapur, Sub-Assistant Surgeon, Allanmyo.

MINBU.

Originally constituted 11th February 1901 under the Upper Burma Municipal Regulation, 1887.

Reconstituted 1st October 1905 under the Burma Municipal Act, 1898.

Present Term commenced 1st January 1934.

Burmese Community.

Elected—

1. U Ba Gyi, Pleader (*Vice-President*) ... ... } South Ward.
2. U Shwe Hla, Rice Miller ... ... } South Ward.
3. U Po Thit, Trader ... ... } South Ward.
4. U Tun Sein, Petroleum Merchant (*President*) ... } South Ward.
5. U Po Chit, Retired Head Revenue Clerk ... ... } South Ward.
6. U Po Lok, Retired Revenue Surveyer ... ... } South Ward.
7. U Po Kin, Honorary Magistrate ... ... } North Ward.
8. U Shwe Mya, Trader ... ... } North Ward.
9. U Paing, Timber Trader ... ... } North Ward.
10. U Chit Su, Contractor ... ... Shanzu Ward.
11. U Po Han, Paddy Trader ... ... Magyigyaung Ward.

Indian Community.

12. Mr. Teja Singh.

Co-opted—

13. The Civil Surgeon, Minbu.
14. The Subdivisional Officer, Public Works Department, Minbu.

SALIN.

Originally constituted 16th November 1887 under the Upper Burma Municipal Regulation, 1887.

Reconstituted 1st October 1905 under the Burma Municipal Act, 1898.

Present Term commenced 1st January 1934.

Burmese Community.

Elected—

1. U San Hla Gyaw, Trader ... ... } West and East Dangyin Ward.
2. U San Tin, Trader ... ... } West and East Dangyin Ward.
3. U Po Mya, Trader ... ... Myindin Ward.

N.B.—The names on this page have not been indexed.

Digitized by Google

(*a*) *Members of Municipal Committees in Burma*—continued.

SALIN—*concluded.*

Elected—

4. U Po Maung, Goldsmith ... ... Patobyu Ward.
5. U Ba Din, Landowner ... ... Kyaunggya Ward.
6. U Po San, Pleader (*Vice-President*) ... ... Kyonbyit Ward.
7. U Aung Gyi, *Thugaung* ... ... Paungbinzin Ward.
8. U La Ba, Pleader ... ... Zema Ward.
9. U Pan, *Thugaung* (*President*) ... ... Kunidaung Ward.
10. U Lu Doke, Landowner ... ... Paungna Ward.

Co-opted—

The Sub-Assistant Surgeon, Salin.

MAGWE.

Constituted 1st July 1923.

Present Term commenced 17th January 1934.

Elected by Wards—

1. U Ba Tin, Trader ... ... Yenangyaung Ward.
2. U Nyi Bu, Trader ... ... Myohaung Ward.
3. U Tun Hla, Broker ... ... Myoma Ward.
4. U Po Hman, Trader ... ... Obo Ward.
5. Mr. V. S. Aiyar, B.A., B.L., *Bar-at-Law* (*President*) .. } Thangyoyon *cum* Nayabasti Ward.
6. U San Thein, Broker ... ... }
7. U Naing, Trader ... ... Aleyat Ward.
8. U Aung Dun, Retired Resident Officer ... ... } Sazi Ward.
9. U Mya, Retired Judicial Record-keeper and Honorary Magistrate (*Vice-President*). }
10. U Tun Tin, Goldsmith ... ... Son Ward.

Appointed by the Commissioner, Magwe Division—

11. Mr. S. Rama Iyer, L.M. & S., Civil Surgeon.
12. Mr. A. F. Chapman, B.A., I.S.E., Executive Engineer.

YENANGYAUNG.

Constituted 9th February 1923.

Present Term commenced 1st January 1934.

Elected—

1. U Po Thaung, Trader ... ... } Myoma South Ward.
2. U Pu, Supdt., A.-V. National High School ... }
3. U Ba Tha, Headmaster, Vernacular Middle School ... } Myoma North Ward.
4. U Ba Tun, Trader (*Vice-President*) ... ... }
5. U Pyant ... ... }
6. U Ba Tin, Trader ... ... } Sondaik Ward.
7. U Ngwe Thaung, Trader (*President*) ... ... }
8. U Ba U, *Twinzayo* ... ... Kyangonbu Ward.
9. U Han Tha, Supdt., Vernacular High School ... } Ywathit Ward.
10. U Mya, Clerk, Burmah Oil Company, Limited ... }
11. U Po Sin, Contractor ... ... }
12. U Than Tan, *Twinzayo* ... ... } Obo Ward.
13. U Maung Maung Su, *Twinza* ... ... }

Co-opted—

14. Dr. M. Hussain, Sub-Assistant Surgeon.
15. *Vacant.*

N.B.—The names on this page have not been indexed.

Digitized by Google

(*a*) *Members of Municipal Committees in Burma*—continued.

TAUNGDWINGYI.

Originally constituted 16th November 1887 under the Upper Burma Municipal Regulation, 1887.

Reconstituted 1st October 1905 under the Burma Municipal Act, 1898.

Present Term commenced 1st March 1934.

Elected by Wards—

1. U Ba Thaung, Trader	Shwe-oh Ward.
2. U Shwe Pe, Broker	
3. U Kyaw Sein, Contractor (*Vice-President*)	
4. U Chit Su, School Master	Myauktaik and Maungdaing Wards.
5. U Po Kyaw, Lower Grade Pleader ...	
6. U Min Nyan Lower Grade Pleader ...	
7. U San Thein, Lower Grade Pleader ...	Pwedegon and Taungbyin Wards.
8. U Lwin, Higher Grade Pleader (*President*)	
9. I. T. Mohamed, Higher Grade Pleader	Shwe-kya-in Ward.
10. U Ba Than, Land-owner	
11. U Saing, Land-owner	Ondaw and Shwemawdaw Wards.
12. U San Hlaing, Goldsmith	

Co-opted—

13. Dr. N. A. Khan, Sub-Assistant Surgeon, Taungdwingyi.
14. *Vacant.*

PAKOKKU.

Originally constituted 21st December 1887 under the Upper Burma Municipal Regulation, 1887.

Reconstituted 1st October 1905 under the Burma Municipal Act, 1898.

Present Term commenced 1st January 1934.

Elected by Wards—

1. U Ba Thein, Higher Grade Pleader (*President*) ...	Paunglaungshin and Buddagon Wards.
2. U Aye, Lower Grade Pleader	
3. U Po Aung, Trader	Zeyat Ward.
4. U Maung Maung, Trader	
5. U Po Kauk, Trader	
6. U Myat Aung, Broker	
7. U Ba Htay, B.A., B.L. (*Vice-President*) ...	Sunthaik and Ywathit Wards.
8. U Saw, Lower Grade Pleader	
9. U Saing, Retired Sub-Inspector of Police ...	Shweku Ward.
10. U An Gyi, Trader	
11. U Saw Hlaing, Trader	Sadaikdan Ward.
12. U Tun Aye, Honorary Magistrate	
13. U Thu Daw, Trader	Khandaw Ward.
14. U Ba Than, Trader	Sandan Ward.
15. U Ba Nyun, Teacher	Me-o-dan Ward.
16. U Kan Tha, Oil Mill-owner	Myitkaing Ward.

Co-opted—

17. Mr. T. Kyee Lwin, M.B., Ch.B., Civil Surgeon.
18. Mr. R. C. Flux, I.S.E., Executive Engineer, Pakôkku.

N.B.—The names on this page have not been indexed.

Digitized by Google

(*a*) *Members of Municipal Committees in Burma*—continued.

MUNICIPAL CORPORATION OF THE CITY OF RANGOON.

Constituted 1st August 1922 under the City of Rangoon Municipal Act, 1922.

Present Term commenced 1st January 1932.

Elected by the European (and allied) Community—
Captain R. B. Rushall, M.B.E.
Dr. A. M. Murray, L.M. & S. (Mad.).
Mr. C. H. Campagnac, M.B.E., M.L.C., *Bar.-at-Law*
Mr. A. Sequeira.
Mr. J. K. Munshi, M.L.A., *Bar.-at-Law* (*President*)

Elected by the Burmese (and allied) Community—
U So Nyun, M.L.C., *Bar.-at-Law.*
U Tin Baw.
U Tun Aung, M.L.A.
U Ba Glay.
U Kyaw Zan, Advocate, High Court.
U Htoon May.
U Thin Maung.
The Hon'ble U Ba Pe, M.L.C.
Mr. M. M.Ohn Ghine, M.L.C.
U Paw Tun, A.T.M., *Bar.-at-Law.*

Elected by the Mussalman Community—
Mr. E. M. Patail, *Bar.-at-Law.*
Mr. Mirza Mahomed Rafi, M.L.C., *Bar.-at-Law.*
Mr. Mahomed Auzam, *Bar.-at-Law.*
Mr. S. H. Khan, Advocate, High Court.

Elected by the Hindu (and allied) Community, West Rangoon Ward—
Dr. R. S. Dugal, L.M.P.
Mr. G. Hurry Krishna Pillay, M.B.E.

Elected by the Hindu (and allied) Community, East Rangoon Ward—
Mr. K. N. Dangali, B.L., Advocate, High Court.
Mr. G. D. Williams.

Elected by the Chinese Community—
Mr. S. T. Leong, *Bar.-at-Law.*
Mr. Li Ah Lye.

Elected by the Commissioners for the Port of Rangoon—
Mr. J. A. Cherry, C.I.E., *Bar.-at-Law*, Chairman, Port Commissioners, Rangoon.

Elected by the Burma Chamber of Commerce—
Mr. W. T. McIntyre, Messrs. A. Scott & Co., Rangoon.

Elected by the Trades Association, Rangoon—
Mr. H. W. Smith, Superintendent, American Baptist Mission Press, Rangoon.

Elected by the Trustees for the Development of the City of Rangoon—
Mr. C. F. Grant, I.C.S., Chairman, Rangoon Development Trust.

Appointed by the Local Government—
Mr. R. Hardie, Commissioner of Police, Rangoon.
Dr. Daw Saw Sa, F.R.C.S.I., D.P.H., Medical Practitioner.
Mr. M. M. Meyer, Merchant, Rangoon.
Mr. O. H. Teulon, A.M. Inst. C.E., A.C.G.I., Chief Engineer, P.W.D., Buildings and Roads.

PEGU DIVISION.

INSEIN.

Constituted 1st September 1910.

Present Term commenced 1st January 1934.

Elected by the Burmese Community—
1. Saw Marshall Shwin, B.L., Higher Grade Pleader.
2. U Hpo Hla, Lower Grade Pleader.
3. U Ba Shin, Higher Grade Pleader.
4. U Ba Hlaing, Journalist, Gyogôn (*Vice-President*).
5. U Tin Pe, B.L., Advocate (*President*).
6. U Ba Khin, *Bar.-at-Law*, Gyogôn.
7. U Lu Khin, Lower Grade Pleader.

N.B.—The names on this page have not been indexed.

Digitized by Google

(*a*) *Members of Municipal Committees in Burma*—continued.

TAUNGDWINGYI.

Originally constituted 16th November 1887 under the Upper Burma Municipal Regulation, 1887.

Reconstituted 1st October 1905 under the Burma Municipal Act, 1898.

Present Term commenced 1st March 1934.

Elected by Wards—

1.	U Ba Thaung, Trader	Shwe-oh Ward.
2.	U Shwe Pe, Broker	
3.	U Kyaw Sein, Contractor (*Vice-President*)	
4.	U Chit Su, School Master	Myauktaik and Maungdaing Wards.
5.	U Po Kyaw, Lower Grade Pleader ...	
6.	U Min Nyan Lower Grade Pleader ...	
7.	U San Thein, Lower Grade Pleader ...	Pwedegon and Taungbyin Wards.
8.	U Lwin, Higher Grade Pleader (*President*)	
9.	I. T. Mohamed, Higher Grade Pleader	Shwe-kya-in Ward.
10.	U Ba Than, Land-owner	
11.	U Saing, Land-owner	Ondaw and Shwemawdaw Wards.
12.	U San Hlaing, Goldsmith	

Co-opted—

13. Dr. N. A. Khan, Sub-Assistant Surgeon, Taungdwingyi.
14. *Vacant.*

PAKOKKU.

Originally constituted 21st December 1887 under the Upper Burma Municipal Regulation, 1887.

Reconstituted 1st October 1905 under the Burma Municipal Act, 1898.

Present Term commenced 1st January 1934.

Elected by Wards—

1.	U Ba Thein, Higher Grade Pleader (*President*) ...	Paunglaungshin and Buddagon Wards.
2.	U Aye, Lower Grade Pleader	
3.	U Po Aung, Trader	Zeyat Ward.
4.	U Maung Maung, Trader	
5.	U Po Kauk, Trader	
6.	U Myat Aung, Broker	
7.	U Ba Htay, B.A., B.L. (*Vice-President*) ...	Sunthaik and Ywathit Wards.
8.	U Saw, Lower Grade Pleader	
9.	U Saing, Retired Sub-Inspector of Police ...	Shweku Ward.
10.	U An Gyi, Trader	
11.	U Saw Hlaing, Trader	Sadaikdan Ward.
12.	U Tun Aye, Honorary Magistrate	
13.	U Thu Daw, Trader	Khandaw Ward.
14.	U Ba Than, Trader	Sandan Ward.
15.	U Ba Nyun, Teacher	Me-o-dan Ward.
16.	U Kan Tha, Oil Mill-owner	Myitkaing Ward.

Co-opted—

17. Mr. T. Kyee Lwin, M.B., Ch.B., Civil Surgeon.
18. Mr. R. C. Flux, I.S.E., Executive Engineer, Pakôkku.

N.B.—The names on this page have not been indexed.

Digitized by Google

(*a*) *Members of Municipal Committees in Burma*—continued.

MUNICIPAL CORPORATION OF THE CITY OF RANGOON.

Constituted 1st August 1922 under the City of Rangoon Municipal Act, 1922.

Present Term commenced 1st January 1932.

Elected by the European (and allied) Community—
Captain R. B. Rushall, M.B.E.
Dr. A. M. Murray, L.M. & S. (Mad.).
Mr. C. H. Campagnac, M.B.E., M.L.C., *Bar.-at-Law*
Mr. A. Sequeira.
Mr. J. K. Munshi, M.L.A., *Bar.-at-Law* (*President*)

Elected by the Burmese (and allied) Community—
U So Nyun, M.L.C., *Bar.-at-Law.*
U Tin Baw.
U Tun Aung, M.L.A.
U Ba Glay.
U Kyaw Zan, Advocate, High Court.
U Htoon May.
U Thin Maung.
The Hon'ble U Ba Pe, M.L.C.
Mr. M. M. Ohn Ghine, M.L.C.
U Paw Tun, A.T.M., *Bar.-at-Law.*

Elected by the Mussalman Community—
Mr. E. M. Patail, *Bar.-at-Law.*
Mr. Mirza Mahomed Rafi, M.L.C., *Bar.-at-Law.*
Mr. Mahomed Auzam, *Bar.-at-Law.*
Mr. S. H. Khan, Advocate, High Court.

Elected by the Hindu (and allied) Community, West Rangoon Ward—
Dr. R. S. Dugal, L.M.P.
Mr. G. Hurry Krishna Pillay, M.B.E.

Elected by the Hindu (and allied) Community, East Rangoon Ward—
Mr. K. N. Dangali, B.L., Advocate, High Court.
Mr. G. D. Williams.

Elected by the Chinese Community—
Mr. S. T. Leong, *Bar.-at-Law.*
Mr. Li Ah Lye.

Elected by the Commissioners for the Port of Rangoon—
Mr. J. A. Cherry, C.I.E., *Bar.-at-Law*, Chairman, Port Commissioners, Rangoon.

Elected by the Burma Chamber of Commerce—
Mr. W. T. McIntyre, Messrs. A. Scott & Co., Rangoon.

Elected by the Trades Association, Rangoon—
Mr. H. W. Smith, Superintendent, American Baptist Mission Press, Rangoon.

Elected by the Trustees for the Development of the City of Rangoon—
Mr. C. F. Grant, I.C.S., Chairman, Rangoon Development Trust.

Appointed by the Local Government—
Mr. R. Hardie, Commissioner of Police, Rangoon.
Dr. Daw Saw Sa, F.R.C.S.I., D.P.H., Medical Practitioner.
Mr. M. M. Meyer, Merchant, Rangoon.
Mr. O. H. Teulon, A.M. Inst. C.E., A.C.G.I., Chief Engineer, P.W.D., Buildings and Roads.

PEGU DIVISION.

INSEIN.

Constituted 1st September 1910.

Present Term commenced 1st January 1934.

Elected by the Burmese Community—
1. Saw Marshall Shwin, B.L., Higher Grade Pleader.
2. U Hpo Hla, Lower Grade Pleader.
3. U Ba Shin, Higher Grade Pleader.
4. U Ba Hlaing, Journalist, Gyogôn (*Vice-President*).
5. U Tin Pe, B.L., Advocate (*President*).
6. U Ba Khin, *Bar.-at-Law*, Gyogôn.
7. U Lu Khin, Lower Grade Pleader.

N.B.—The names on this page have not been indexed.

Digitized by Google

(*a*) *Members of Municipal Committees in Burma*—continued.

INSEIN—*concluded.*

Elected by the European Community—

8. Captain J. W. Jarvis, Pilot (Retired).
9. Mr. A. W. Buchanan, Higher Grade Pleader.

Elected by the Mussalman Community—

10. Mr. Abdul Rahman *alias* U Tun Shein, Lower Grade Pleader.

Elected by the Hindu Community—

11. Mr. C. R. Sen, Higher Grade Pleader.
12. Mr. K. C. Bose, *Bar.-at-Law.*

Appointed by the Commissioner—

1. Dr. C. Govinda Menon, L.M.P., Medical Practitioner.

Co-opted—

1. Mr. R. N. Dewan, Subdivisional Officer, P.W.D., Insein.

SYRIAM.

Constituted 1st April 1909.

Present Term commenced 1st January 1934.

Elected by Wards—

1. Mr. A. Mathieson, Superintending Engineer, Burma Oil Co., Ltd. (*President*).	Syriam and Bogyôk Refineries.
2. Mr. W. M. Stirling, Electrical Engineer, Burma Oil Co., Ltd.	
3. U Tun Shein, School Master	Thanlyin, Kondan and Nyaungthonbin Wards.
4. Mr. T. Po Than, Head Store-keeper, Burma Oil Co., Ltd. ...	
5. U Po Thein, Land-owner (*Vice-President*)	
6. Mr. B Maila Singh, Contractor	Middle Ward.
7. Dr. J. D. Rodriguez, Land-owner	
8. Mr. A. Nandi, Medical Practitioner	West Ward.
9. Mr. A. M. Angeria, Durga Trustee	Durga Ward.
10. Mr. A. B. Comber, Chemist, Burma Oil Co., Ltd. ...	
11. U San Tun Aung, Chemist, Burma Oil Co., Ltd. ..	Myothit Ward.
12. U Ba Thein, Lower Grade Pleader	

Appointed by the Commissioner—

13. Mr. S. J. Mallinson, Personal Assistant to the Works Management, The Burma Oil Co., Ltd., Syriam.

THONGWA.

Reconstituted 1st April 1920.

Present Term commenced 1st January 1934.

Elected by Wards—

1. U Ba Thein Maung, Land-owner	Okkan Ward.
2. Mr. Chan Tin Yone, Land-owner (*Vice-President*) ...	
3. U Ba, Land-owner (*President*)	Okkanwa Ward.
4. U Ba Lin, Higher Grade Pleader	
5. Rev. On Kin, Pastor, Methodist Mission	Thôngwa East Ward.
6. U Po Kyaw, Land-owner	
7. U Po Nyun, Contractor	Thôngwa West Ward.
8. U Ba Thein, Land-owner	

Elected by the Chinese Community—

9. Mr. Tan Pain Shan, Trader.

N.B.—The names on this page have not been indexed.

Digitized by Google

(*a*) *Members of Municipal Committees in Burma*—continued.

THONGWA—*concluded.*

Elected by the Mohamedan Community—
10. Mr. K. Mahamed Esoof, Trader.

Elected by the Hindu Community—
11. Mr. A. L. V. E. V. Pariyakarapan Chettyar, Money-lender.

Co-opted—
The Sub-Assistant Surgeon, Thôngwa.

THONZE.

Constituted 1st January 1897.

Present Term commenced 1st January 1934.

Burmese Community.

Elected—

1. U Ba Shein, Lower Grade Pleader (*Vice-President*).	Zegwet Ward.
2. U On Shwe, Press Owner	Zegwet Ward.
3. U Ba Kyu, Honorary Magistrate (*President*)	Zegwet Ward.
4. U U Shwe, Pensioner	Thabyegôn Ward.
5. U Nyo, Bazaar Seller	Thabyegôn Ward.
6. U On Pe, Trader	Pebingôn Ward.
7. U Kyaw Ya, Doctor	Letpangôn Ward.
8. U Kan Min, Trader	Letpangôn Ward.
9. U San Ywe, Paddy Broker	Letpangôn Ward.
10. U Po Thit, Trader	Thakutkôn Ward.

Mahomedan Community.

11. Mr. Mamood, Lower Grade Pleader.

Chinese Community.

12. Mr. Taw Hon Shin, Motor Store Owner.

Hindu Community.

13. Mr. L. R. M. C. T. Subramaneyan Chettyar, Money-lender.

Appointed by the Commissioner—
U Ba Kyu, Honorary Magistrate and Landowner, Zegwet Ward (*Vice-President*).

LETPADAN.

Constituted 1st October 1894.

Present Term commenced 1st January 1934.

Burmese Community.

Elected—

1. U Lu Gyi, Contractor	Minyat Ward
2. U Hla Aung, Lower Grade Pleader ...	Minyat Ward
3. U Ba Tin, Advocate	Minyat Ward
4. Daw Khar Toon, Trader (*President*) ...	Myoma Ward.
5. U Ba Thin, Lower Grade Pleader ..	Myoma Ward.
6. U Thant, Lower Grade Pleader	Maugon Ward.
7. U Pauk Kyaing, Retired Head General Clerk ...	Maugon Ward.
8. U Po Win, Trader (*Vice-President*)	Bilindan Ward.
9. U Po Thaw, Land-owner	Bilindan Ward.
10. U Tint, Land-owner	Bilindan Ward.

Hindu Community.

11. U Nu, Land-owner

Mahomedan Community.

12. Mr. Gulam Mohamed, Contractor.

Chinese Community.

13. Mr. Teh Taik Hock, Lower Grade Pleader.

Co-opted—
K. S. Rao, Sub-Assistant Surgeon.

N.B.—The names on this page have not been indexed.

Digitized by Google

(*a*) *Members of Municipal Committees in Burma*—continued.

INSEIN—*concluded.*

Elected by the European Community—

8. Captain J. W. Jarvis, Pilot (Retired).
9. Mr. A. W. Buchanan, Higher Grade Pleader.

Elected by the Mussalman Community—

10. Mr. Abdul Rahman *alias* U Tun Shein, Lower Grade Pleader.

Elected by the Hindu Community—

11. Mr. C. R. Sen, Higher Grade Pleader.
12. Mr. K. C. Bose, *Bar.-at-Law.*

Appointed by the Commissioner—

1. Dr. C. Govinda Menon, L.M.P., Medical Practitioner.

Co-opted—

1. Mr. R. N. Dewan, Subdivisional Officer, P.W.D., Insein.

SYRIAM.

Constituted 1st April 1909.

Present Term commenced 1st January 1934.

Elected by Wards—

1. Mr. A. Mathieson, Superintending Engineer, Burma Oil Co., Ltd. (*President*).	Syriam and Bogyôk Refineries.
2. Mr. W. M. Stirling, Electrical Engineer, Burma Oil Co., Ltd.	
3. U Tun Shein, School Master	Thanlyin, Kondan and Nyaungthonbin Wards.
4. Mr. T. Po Than, Head Store-keeper, Burma Oil Co., Ltd. ...	
5. U Po Thein, Land-owner (*Vice-President*)	
6. Mr. B Maila Singh, Contractor	Middle Ward.
7. Dr. J. D. Rodriguez, Land-owner	
8. Mr. A. Nandi, Medical Practitioner	West Ward.
9. Mr. A. M. Angeria, Durga Trustee	Durga Ward.
10. Mr. A. B. Comber, Chemist, Burma Oil Co., Ltd. ...	
11. U San Tun Aung, Chemist, Burma Oil Co., Ltd. ..	Myothit Ward.
12. U Ba Thein, Lower Grade Pleader	

Appointed by the Commissioner—

13. Mr. S. J. Mallinson, Personal Assistant to the Works Management, The Burma Oil Co., Ltd., Syriam.

THONGWA.

Reconstituted 1st April 1920.

Present Term commenced 1st January 1934.

Elected by Wards—

1. U Ba Thein Maung, Land-owner	Okkan Ward.
2. Mr. Chan Tin Yone, Land-owner (*Vice-President*) ...	
3. U Ba, Land-owner (*President*)	Okkanwa Ward.
4. U Ba Lin, Higher Grade Pleader	
5. Rev. On Kin, Pastor, Methodist Mission	Thôngwa East Ward.
6. U Po Kyaw, Land-owner	
7. U Po Nyun, Contractor	Thôngwa West Ward.
8. U Ba Thein, Land-owner	

Elected by the Chinese Community—

9. Mr. Tan Pain Shan, Trader.

N.B.—The names on this page have not been indexed.

Digitized by Google

(a) *Members of Municipal Committees in Burma*—continued.

THONGWA—*concluded.*

Elected by the Mohamedan Community—

10. Mr. K. Mahamed Esoof, Trader.

Elected by the Hindu Community—

11. Mr. A. L. V. E. V. Pariyakarapan Chettyar, Money-lender.

Co-opted—

The Sub-Assistant Surgeon, Thôngwa.

THONZE.

Constituted 1st January 1897.

Present Term commenced 1st January 1934.

Burmese Community.

Elected—

1. U Ba Shein, Lower Grade Pleader (*Vice-President*).	Zegwet Ward.
2. U On Shwe, Press Owner	Zegwet Ward.
3. U Ba Kyu, Honorary Magistrate (*President*)	Zegwet Ward.
4. U U Shwe, Pensioner	Thabyegôn Ward.
5. U Nyo, Bazaar Seller	Thabyegôn Ward.
6. U On Pe, Trader	Pebingôn Ward.
7. U Kyaw Ya, Doctor	Letpangôn Ward.
8. U Kan Min, Trader	Letpangôn Ward.
9. U San Ywe, Paddy Broker	Letpangôn Ward.
10. U Po Thit, Trader	Thakutkôn Ward.

Mahomedan Community.

11. Mr. Mamood, Lower Grade Pleader.

Chinese Community.

12. Mr. Taw Hon Shin, Motor Store Owner.

Hindu Community.

13. Mr. L. R. M. C. T. Subramaneyan Chettyar, Money-lender.

Appointed by the Commissioner—

U Ba Kyu, Honorary Magistrate and Landowner, Zegwet Ward (*Vice-President*).

LETPADAN.

Constituted 1st October 1894.

Present Term commenced 1st January 1934.

Burmese Community.

Elected—

1. U Lu Gyi, Contractor	Minyat Ward
2. U Hla Aung, Lower Grade Pleader ...	Minyat Ward
3. U Ba Tin, Advocate	Minyat Ward
4. Daw Khar Toon, Trader (*President*) ...	Myoma Ward.
5. U Ba Thin, Lower Grade Pleader ..	Myoma Ward.
6. U Thant, Lower Grade Pleader	Maugon Ward.
7. U Pauk Kyaing, Retired Head General Clerk ...	Maugon Ward.
8. U Po Win, Trader (*Vice-President*)	Bilindan Ward.
9. U Po Thaw, Land-owner	Bilindan Ward.
10. U Tint, Land-owner	Bilindan Ward.

Hindu Community.

11. U Nu, Land-owner

Mahomedan Community.

12. Mr. Gulam Mohamed, Contractor.

Chinese Community.

13. Mr. Teh Taik Hock, Lower Grade Pleader.

Co-opted—

K. S. Rao, Sub-Assistant Surgeon.

N.B.—The names on this page have not been indexed.

Digitized by Google

(a) *Members of Municipal Committees in Burma*—continued.

GYOBINGAUK.

Constituted 1st April 1894.

Present Term commenced 1st January 1934.

Elected by Wards—

1. U Ba On, Trader ... ... } Zegyo Ward.
2. U Maung Aye, Cloth Merchant ... } Zegyo Ward.
3. U Hla Pe, Higher Grade Pleader ... } Ywama Ward.
4. U Aung Gyi, Paddy Trader ... } Ywama Ward.
5. U Tun Eine, Land-owner ... Pandin, Pandin Ywama & Thègôn Wards
6. U Kyaw Dun, Retired Revenue Surveyor (*Vice-President*). } Anaukyat Ward.
7. U Po Tun, Broker . ... } Anaukyat Ward.
8. U Po Thit, Headmaster, R.C.M. High School (*President*). Pyindaungdwin Ward.

Elected by the Hindu Community—

9. Mr. M. B. Hamadanee, Rice Miller.

Elected by the Chinese Community—

10. U Sein.

Co-opted—

Mr. K. B. Lall, Sub-Assistant Surgeon, Gyobingauk.

ZIGON.

Reconstituted 1st January 1920.

Present Term commenced 1st January 1934.

Elected by Wards—

U On Shwe, Timber Contractor (*Vice-President*)... } Zigôn East Ward.
U Than Tin, Land-owner ... ... } Zigôn East Ward.
U Po Thu Daw, Retired Clerk ... ... } Zigôn East Ward.
U Thant, Saw Mill Owner ... ... } Zigôn East Ward.
U Tin, Merchant ... ... } Zigôn West Ward.
U Mya Sein, Trader ... ... } Zigôn West Ward.
U Tha Soe, Timber Contractor ... ... } Zigôn West Ward.
U Moe, Trader ... ... } Zigôn West Ward.

Elected by the Mohamedan Community—

Mr. P. M. Nagaroo Mera, General Merchant.

Elected by the Hindu Community—

Mr. Kupan Chettyar, Money-lender.

Co-opted—

Mr. Gulzari Lal, Sub-Assistant Surgeon.
U San Dun, A.T.M., Deputy Inspector of Schools, Zigôn (*President*).

NATTALIN.

Originally constituted 1st December 1910.

Present Term commenced 1st April 1934.

Reconstituted 1st September 1922 under the Burma Municipal Act, 1898.

Elected by Wards—

1. U Maung Maung, Lower Grade Pleader ... ... } Thazi Ward.
2. U Po Mya, Broker ... ... } Thazi Ward.
3. U Tet Pyo, Lower Grade Pleader ... ... } Thazi Ward.
4. U Pyo, Honorary Magistrate and Master Printer (*President*) ... } Ywama Ward.
5. U Shwe, Trader ... ... } Ywama Ward.
6. Mr. Ebrahim, Trader ... ... } Myoma Ward.
7. U Thein Maung, Lower Grade Pleader ... ... } Myoma Ward.
8. U Tin, Contractor ... ... } Myoma Ward.
9. Rama Sattappa Chettyar, Banker and Saw Mill-owner ... } Myoma Ward.
10. U Pu Lay, *ex*-Ward Headman (*Vice-President*) ... ... } Zigongale Ward.
11. U Po Hman, Land-owner ... ... } Zigongale Ward.

N.B.—The names on this page have not been indexed.

Digitized by Google

(*a*) *Members of Municipal Committees in Burma*—continued.

MINHLA.

Constituted 1st October 1923.

Present Term commenced 1st January 1934.

Elected—

U Nyunt, Artist ... ... } North Ward.
U Tun Hlaing, Landowner ... ... } North Ward.
U Thein Gywe, Paddy Trader ... ... } North Ward.
U Ba Ohn, Land owner ... ... } North Ward.
Dr. Kyu Pe, Medical Practitioner ... ... } South Ward.
U Mya, Lower Grade Pleader ... ... } South Ward.
U Po Maung, Goldsmith (*Vice-President*) .. ... } South Ward.
Mr. J. V. Patel, Trader (*President*) ... ... } South Ward.

Appointed by the Commissioner—

U Hla Saung, Supdt. and Head Master, A.-V. Buddhist High School.
U Kyin Shwe, Paddy Broker.

Co-opted—

K. K. Nambiar, Sub-Assistant Surgeon, Minhla.

PEGU.

Constituted 1st December 1883.

Present Term commenced 1st April 1934.

Elected by Wards—

1. U Po Hmat, Trader ... ... } Zaingganaing Ward.
2. U Ba Kyaing, Land-owner (*President*) ... ... } Zaingganaing Ward.
3. U Tun Maung, Land-owner ... ... } Panhlaing Ward.
4. U Kya Bo, Trader ... ... } Panhlaing Ward.
5. U Sein, Trader ... ... } Nyaungwaing Ward.
6. U Tet Toe, Trader ... ... } Nyaungwaing Ward.
7. U San Shin, Trader ... ... } Myodwin Ward.
8. U Maung Maung, Lower Grade Pleader ... ... } Myodwin Ward.

Elected by the European and Anglo-Indian Community.

9. Mr. B. A. Fuller, Lower Grade Pleader.

Elected by the Mahomedan Community.

10. Mr. K. M. Kassim, House-owner and Honorary Magistrate (*Vice-President*).

Elected by the Hindu Community.

11. Mr. J. M. De, Higher Grade Pleader.
12. Mr. R. D. Bhushan, Higher Grade Pleader.

Elected by the Chinese Community.

13. Mr. Lim Kyin Pyone also called Lim Kyin Byoke, Trader.

NYAUNGLEBIN.

Re-constituted 1st January 1920.

Present Term commenced 1st January 1934.

Elected—

U Soe Maung, Higher Grade Pleader (*President*) ... } East Town.
U Sein, Lower Grade Pleader ... ... } East Town.
U Ba Kin, Manager, Co-operative Bank (*Vice-President*) } East Town.
U Han Sein, Lower Grade Pleader ... ... } East Town.
U Nyunt, Headmaster ... ... } East Town.
U Ba Kyin, School Master ... ... } West Town.
U Ba Thein, Rice Merchant ... ... } West Town.
U Mya Thein, Lower Grade Pleader ... ... } West Town.

N.B.—The names on this page have not been indexed.

Digitized by Google

(a) Members of Municipal Committees in Burma—continued.

NYAUNGLEBIN—*concluded.*

Elected— *Mohamedan Community.*

Mr. Mahomed Cassim, Advocate.

Hindu Community.

Mr. A. C. Roy, Lower Grade Pleader.

PROME.

Constituted 28th November 1874.

Present Term commenced 1st January 1934.

Elected—

U Sa, Broker	Odan Ward.
U Ba Kyaw, Broker	Odan Ward.
U Thit, Broker	Shwegu I and II Wards.
U Ka, Timber Merchant (*Vice-President*)	Shwegu I and II Wards.
U Khin Maung, Lower Grade Pleader	Sandaw Ward.
U Ba Than, Trader	Sandaw Ward.
U Ba Than, M.L.C., Higher Grade Pleader	Kyaunggyi Ward.
U Aung Thein, T.G. Bros. Press (*President*)	Kyaunggyi Ward.
U Ba Shin, Trader	Eastern Ward.
U Ba Swe, Advocate	Nawin and Pogaung Wards.
U Aung Saw, Trader	Nawin and Pogaung Wards.
U Aung Kha, Broker	Ywabi Ward.
U Thein Pe, Trader	Sinzu Ward.

Elected— *European Community.*

Mr. R. M. Norton, Retired Telegraph Supdt., B.O.C., Prome.

Hindu Community.

Dr. R. Brahuspathy, Medical Practitioner.

Mahomedan Community.

Mr. M. Ismail, Lower Grade Pleader.

U Ba Shwe, Lower Grade Pleader.

Chinese Community.

Mr. Chan Boon Myaing, Trader.

Co-opted—

Major T. J. Davidson, I.M.S., Civil Surgeon, Prome.

Mr. G. D. Pande, I.S.E., Executive Engineer, Prome.

PAUNGDE.

Constituted 24th November 1884.

Present Term commenced 1st January 1934.

Elected—

U Kyaw Myint, Lower Grade Pleader	Bazaar Ward.
U Thein, Trader	Bazaar Ward.
U Maung Maung, Land-owner	Bazaar Ward.
U Maung Gyi, Trader	Okpo Ward.
U Tun Nyun, Lower Grade Pleader	Okpo Ward.
U Po Nyan, Broker	Bwebingan Ward.
U Po Pe, Land-owner (*President*)	Pyinbingan Ward.
U Nyan, Lower Grade Pleader	Mingwet Ward.
U Po Sin, Lower Grade Pleader	Mingwet Ward.
U Ba Yin, Broker (*Vice-President*)	Nwecho Ward.
U Kyaw Zaw, Broker	Nwecho Ward.
U Po Thein, Broker	Hinthagan Ward.

Mahomedan Community.

Mr. Gulam Hoosein Suleman Atcha, Trader.

Hindu Community.

Dr. N. K. Baul, L.M.P., Medical Practitioner.

N.B.—The names on this page have not been indexed.

Digitized by Google

(*a*) *Members of Municipal Committees in Burma*—continued.

SHWEDAUNG.

Constituted 15th January 1923.

Present Term commenced 1st April 1934.

Elected by Wards—

1.	U Ba Pe, Trader	Mindè Ward.
2.	U Paw, Trader	
3.	U Naki, Contractor	Thayettaw Ward.
4.	U Maung Gyi, Trader	
5.	U Nyun, Lower Grade Pleader (*President*) ...	Sondan Ward.
6.	U Tha Wa, Trader	
7.	U Ba Hmi, Rice Mill-owner	Kyanigan Ward.
8.	U Lugale Gyi, Land-owner	
9.	U Po Kyaw, Lower Grade Pleader ...	
10.	U Htun, Trader	Tègon Ward.
11.	U Shwe, Trader	
12.	U Po Hta, Land-owner	Yundan Ward.
13.	U Tin, Land-owner	
14.	U Hla, Land-owner (*Vice-President*) ...	

Co-opted—

The Sub-Assistant Surgeon, Shwedaung.

IRRAWADDY DIVISION.

BASSEIN.

Constituted 30th September 1874.

Present Term commenced 1st January 1934.

Burmese Community.

Elected—

1.	U On Pe	Zegyaung and Myothit Wards.
2.	U Ba On	
3.	U Thein Maung	
4.	U Mya Bu	Talainggyaung and Thitnyogôn Wards.
5.	U Maung Maung Gyi	
6.	U Ba Than	Athègyi and Mata Wards.
7.	U Aung Myaing (*Vice-President*) ...	
8.	U Aw Lu	
9.	U Ba Sein	
10.	Mr. S. Jone Sin	Thinbawgyin, Kangôn, Padaukchaung and Takaing Wards.
11.	U Ba Shin	

European Community.

12. Mr. J. M. A. Raphael.

Musalman Community.

13. Mr. Nuralam Chowdhury.
14. Mr. Mohamed Yusuf.

Hindu Community.

15. Mr. S. B. Sen, B.SC., B.L.
16. Mr. H. Subramanyam, M.A., LL.B.

Chinese Community.

17. Mr. S. Jone Bin.

Karen Community.

18. Saw San Po Lwin, B.A., *Bar.-at-Law.*

Bassein Trades Class.

19. Mr. R. A. Raphael, M.B.E. (*President*).

N.B.—The names on this page have not been indexed.

Digitized by Google

(*a*) *Members of Municipal Committees in Burma*—continued.

BASSEIN—*concluded.*

Non-European Millers' Class.

20. Thra Maung Gyi.

European Firms and Companies.

21. Mr. H. B. Marden Ranger.
22. Mr. H. L. MacLure.

To represent the Port of Bassein.

The Port Officer, Bassein.

Co-opted—

The Civil Surgeon, Bassein.
The Executive Engineer, Bassein Division, Bassein.

KYONPYAW.

Originally constituted 8th May 1906.

Re-constituted 1st November 1922 under the Burma Municipal Act, 1898.

Present Term commenced 1st January 1934.

Burmese Community.

Elected—

U Ba Sein, Lower Grade Pleader	Myoma North Ward.
U Tun Hlaing, Lower Grade Pleader	
U Po Tan, Petition writer and Stamp Vendor (*Vice-President*).	
U Ba Kun, Lower Grade Pleader (*President*) ...	Myoma South Ward.
U Maung U, Lower Grade Pleader	
U Hein Kyan, Lower Grade Pleader	
U Maung Win, Lower Grade Pleader	
U Thin Kyaing, Trader	Taunglon Ward.
U San U Gyaw, Trader	Kèbaung Ward.

Chinese Community.

U Ah Shein, Trader.

Indian Community.

Mr. Yazadin, Trader.

Co-opted—

U San U, Sub-Assistant Surgeon, Kyônpyaw.

NGATHAINGGYAUNG.

Constituted 24th August 1887.

Present Term commenced 1st January 1934.

Elected—

U Po Than, Contractor	Taungbaing Ward.
U Tin, Mill owner	
U Po Thin, Retired Extra Assistant Conservator of Forests ...	Zebaing Ward.
U Kè, Retired Extra Assistant Commissioner (*President*)	
U Po Min, Jeweller	
U E Maung, Trader	Minbaing Ward.
U Maung Ngè, Payeikkaya Seller (*Vice-President*) ...	
U San Aung, Lacquer-worker	Sègyi Ward.

Co-opted—

The Subdivisional Officer, P.W.D. (Embankment), Ngathainggyaung.
The Sub-Assistant Surgeon, Ngathainggyaung.

N.B.—The names on this page have not been indexed.

Digitized by Google

(*a*) *Members of Municipal Committees in Burma*—continued.

HENZADA.

Constituted 5th November 1874.

Present Term commenced 1st January 1934.

Elected—

U Po Yin, M.L.E.	Nyaungbinywa Ward.
U Tin Maung	Letthama South Ward.
U On Pe, Land-owner (*Vice-President*) ...	Uyingyi North and South Wards.
U Po Ka	Shweku North and South Wards.
U Maung Maung, T.P.S., Rice Miller (*President*)	Saga North and South and Myoma Wards.
U Po Kè	Pakhangchaung and Kinywa Wards.
U Thein	Kanhla and Ngapyawdawchaung Wards.
U Ba Than	Kanaungsu Ward.
U Pu	Lèdigwin Ward.
U San Hla Dun	Pyinmachaung Ward.
U Po Gaung	Tangazè North and South Wards.
U Yaung Ni	Letthama North and Yongyi Wards.

European Community.

Mr. P. G. Ogilvie.

Mahomedan Community.

Mr. Kassim Bymeah.

Hindu Community.

Dr. A. N. Sethi.

Chinese Community.

Mr. Hun Shain Tuck.

Co-opted—

The Civil Surgeon, Henzada.
The Executive Engineer, Embankment Division, Henzada.

MYANAUNG.

Constituted 13th May 1886.

Present Term commenced 1st January 1934.

Elected by Wards—

U Hla Bu, General Merchant (*President*) ...	Nègyi North Ward.
U Nyo, Trader	Letpan North and South Wards
U Sin, Trader	Myoma Ward.
U Po Thaik, Trader	Alèyat Ward.
U Tun Aung, Saw-pit owner	Shwebontha Ward.
U Po Chit, Rice Miller-owner (*Vice-President*) ...	Tègyigon Ward.
U Tun Nyein, General Merchant	Nègyi South Ward.
U Po Htin, Trader	Badalingwin Ward.
U Thu Daw, Trader	Magyizu Ward.

Elected by the Mahomedan Community.

Mr. Casim Acha, Trader.

Elected by the Hindu Community.

Mr. M. L. Raha, General Merchant.

Co-opted—

Dr. S. Sen, Sub-Assistant Surgeon.

N.B.—The names on this page have not been indexed.

Digitized by Google

(*a*) *Members of Municipal Committees in Burma*—continued.

KYANGIN.

Constituted 12th July 1886.

Present Term commenced 1st January 1934

Elected—

U Po Tin, Trader	Ywathit North and South Wards.
U Po Tha Di, Trader	
U Po Cheik, Trader	Inlat East Ward.
U Tun Myat, Trader	
U Aw Ba, Landowner	
U Shwe Bwa, Trader	Inlat West Ward.
U Hla, Trader (*Vice-President*)	
U Pyo, Trader	
U Pe U, Trader	Bangon, Htandaw and Myoma Wards.
U Po Chit, Trader	
U On Ban, Trader (*President*)	Shwedaungsu North, Shwedaungsu South and Chaungwa Wards.

Co-opted—

U Po Thi, Sub-Assistant Surgeon, Kyangin.

MYAUNGMYA.

Constituted 1st January 1886.

Present Term commenced 1st January 1934.

Elected—

U Ba Tun, Teacher, Aided National School (*Vice-President*).	North Ward.
U Ba Thon, Trader	
U Sein Maung, Tinsmith	
U Tha Baw, Pleader (*President*)	South Ward.
U Ba Thein, Trader	
U Thein Maung, Teacher, National School ...	
U Ba Maung, Higher Grade Pleader ...	Middle Ward.
U On Pe, B.A., B.L., Advocate	West Ward.

Indian Community.

Mr. P. N. Ghose, Higher Grade Pleader.
Mr. Abdul Rashid, Teacher, National School.
Dr. T. Ahmed, Medical Practitioner.

Chinese Community.

Mr. C. Hye Sein, Trader.

Appointed by the Commissioner, Irrawaddy Division—

Saw Pe Tha, *Bar.-at-Law.*, M.L.C.

Co-opted—

Captain F. J. D'Rose, I.M.D., Civil Surgeon.
U San Nyun, Subdivisional Officer, P.W.D.

WAKEMA.

Constituted 1st June 1906.

Present Term commenced 9th February 1934.

Elected—

U Hla, Land-owner	Anaukpaing Ward.
U Ba On, Land-owner	
U Po Han, Land-owner	
U Tin, S. I. P. (Retired)	
U Po Tun, Trader	Ashepaing Ward.
U Kun, Trader	
U Kyaw Gyi, Land-owner (*President*) ...	
U Saw Maung, Land-owner (*Vice-President*) ...	
U Chit Paw, Saw-pit owner	Ywathit Ward.
U Po Twe, Teacher (Retired)	Tawkanut Ward.

N.B.—The names on this page have not been indexed.

Digitized by Google

(*a*) *Members of Municipal Committees in Burma*—continued.

WAKEMA—*concluded.*

Elected by Hindu Community.

Mr. A. C. Aich, Medical Practitioner.

Elected by Mahomedan Community.

U Pu, Yatanabon Cinema Hall and Printing Press Owner.

Elected by Chinese Community.

U Pan Char, Trader.

Co-opted—

Dr. Ramchandara, M.B., Assistant Surgeon, Wakema.
U Myit, T.D.M., Subdivisional Officer, Wakèma.

MAUBIN.

Constituted 1st October 1888.

Present Term commenced 1st January 1934.

Elected—

1	U Mya Bwa, Trader (*Vice-President*)	Upper Ward.
2.	U Lwin, Pleader (*President*)	
3.	U On Thin, Land-owner	Centre Ward.
4.	U Thein Maung, Land-owner	
5.	U Ba Kyaing, Lower Grade Pleader	
6.	U Thein Nyun, Lower Grade Pleader	Lower Ward.
7.	U Thein Maung, Lower Grade Pleader ...	
8.	U Po Gaung, Trader	

Mussalman Community.

9. Mr. K. A. Chowdhury, Land-owner.
10. Mahomed Yaqub *alias* U Ba Kyin, Land-owner.

Hindu Community.

11. Mr. B. C. Mukherjee, Higher Grade, Pleader.
12. Mr. M. R. Basu, Higher Grade, Pleader

Co-opted—

Capt. M. K. Pillai, Civil Surgeon, Maubin.
Mr. Ratan Singh, Subdivisional Officer, P.W.D. (Embankment), Maubin.
U Ba Than II, Subdivisional Officer, P.W.D. (B. & R.), Maubin.

YANDOON.

Constituted November 1884.

Present Term commenced 1st January 1934.

Elected—

U Pu Nyo, Trader	Myenu Ward.
U Po Nyein, Trader	
U Pe So, Honorary Magistrate	Tawadeintha Ward.
U Ba Than, Honorary Magistrate	
U Po Nyun, T.P.S., Lower Grade Pleader (*Vice-President*)	
U Thi Hla, Lower Grade Pleader	
U Hla Thwin, Higher Grade Pleader (*President*) ...	Kyundeik Ward.
U Thin, Higher Grade Pleader	
U Maung Tun, Trader	
U Saw, Honorary Magistrate	

Mahomedan Community.

E. M. Broocha, Manager, Mingala Rice-mill.

Hindu Community.

Mr. L. N. Periyarnan Pillay, Money-lender.

N.B.—The names on this page have not been indexed.

Digitized by Google

(a) Members of Municipal Committees in Burma—continued.

YANDOON—*concluded.*

Co-opted—
The Sub-Assistant Surgeon, Yandoon.
The Overseer, Public Works Department (Embankment), Yandoon.
The Deputy Inspector of Schools, Yandoon.

DANUBYU.

Constituted 23rd July 1923.

Present Term commenced 1st April 1934.

Elected by Wards—

1.	U E Maung, Land-owner	Yokethedan Ward.
2.	U Ba Tun, Lower Grade Pleader	Ledatpaing Ward.
3.	U Sin, Secretary, Pagoda and Town Lighting Association.	
4.	U Tin Maung, Trader	
5.	M. Aboobaker, also called U Po Ke, Honorary Magistrate and Merchant.	Zebaing Ward.
6.	U Ba Thin, Trader	
7.	U Ba Saw, Trader (*President*)	
8.	U Kyaw Din, Trader (*Vice-President*)	Taungbaing Ward.
9	U Ba Han, Trader	
10.	U Maung Kin, Trader	

Co-opted—
The Sub-Assistant Surgeon, Danubyu.
The Subdivisional Officer, P.W.D. (Embankment Division), Danubyu.

PYAPON.

Reconstituted 1st April 1905.

Present Term commenced 1st January 1934.

Elected—

Mr. Taw Chong Ke, Trader	Myaukpaing Ward.
Mr. L. Ah Hee, Trader	
U Thaung, Land-owner	
U Sit Aung, Trader (*Vice-President*) ...	Taungbaing Ward.
U On Kin, Land-owner	
U Boon Swan, Higher Grade Pleader ...	
U San Win, Land-owner	
U Ba Nyo, Public Prosecutor	Kwetthit Ward.
U Ba Shein, Higher Grade Pleader (*President*)	

Indian Community.

N. B. Moonshi, Higher Grade Pleader.
Nazir Ahmed, Stamp Vendor.

Co-opted—
Dr. C. S Krishnasawmi, L.M. & S., Civil Surgeon, Pyapón.

KYAIKLAT.

Reconstituted 1st July 1905.

Present Term commenced 1st January 1934.

Elected—

1. U Kyi Tin, Trader	Ashebaing Ward.
2. U Ba Tun, Lower Grade Pleader	
3. U Aye Maung, son of U An Gyi, Trader ...	

N.B.—The names on this page have not been indexed.

Digitized by Google

(*a*) *Members of Municipal Committees in Burma*—continued.

KYAIKLAT—*concluded.*

Elected—

4. U Ba Thin, Honorary Magistrate and Landowner (*President*) } Zebaing Ward.
5. U Nabanzan, Trader ... ... } Zebaing Ward.
6. U Po Kyaw, Honorary Magistrate (*Vice-President*) ... } Zebaing Ward.
7. U Tin, Trader ... . } Kwinbauk and Meikthalin Wards.
8. U Chit Pe, Head Master, Aided National High School ... } Kwinbauk and Meikthalin Wards.
9. U Tin U, Landowner ... ... Myingagon Ward.

Mussalman Community.

10. Mr. Mahomed Kasim, Trader.

Hindu Community.

11. Mr. Ranjanga Skandan, Lower Grade Pleader.

Co-opted—

The Sub-Assistant Surgeon, Kyaiklat.
The Deputy Inspector of Schools, Pyapôn (B) Sub-Circle stationed at Kyaiklat.

MOULMEINGYUN.

Constituted 1st January 1935.

Present Term commenced 1st January 1935.

Elected—

1. U Ohn Shwe, Goldsmith and Jeweller ... } Myaukpaing Ward.
2. U Paw Nge, Pleader ... ... } Myaukpaing Ward.
3. U Po Thai, Pleader ... ... } Myaukpaing Ward.
4. U Ba Kyaw, Land owner ... ... } Taungpaing Ward.
5. U Maung Khin, Rice Mill owner ... ... } Taungpaing Ward.
6. U Nyi Bu, Pleader ... ... } Taungpaing Ward.
7. U Po Thin, Rice Mill owner ... ... } Tonle Ward.
8. U Po Swe, Rice Mill owner ... ... } Tonle Ward.

Hindu Community.

9. Mr. K. C. Chatterjee, Pleader.

Mussalman Community.

10. Mr. Sulaiman, Trader.

Chinese Community.

11. Mr. S. E. Po, Trader.

TENASSERIM DIVISION.

KYAIKTO.

Constituted 19th January 1889.

Present Term commenced 1st January 1934.

Burmese Community.

Elected—

1. U Ba Shin, Trader ... ... Kawsannaing Ward.
2. U Kyaw Maung ... ... Taungthuzu Ward.
3. U Zaw Maung, Trader ... ... Gangaw Ward.
4. U Hla Maung, Physician ... ... Myaukpaing Ward.
5. U Ba Tin, Trader (*President*) ... ... Taungpaing Ward.
6. U Ba Thwin, Secretary, Kyaikhtiyo Pagoda Trust. Okpo Ward.

Hindu Community.

7 Mr. K. R. Gour, Trader.

Mussalman Community.

8. Mr. Abdul Haiq, Contractor.

Chinese Community.

9. Mr. C. Shain Yu, Trader (*Vice-President*).

Co-opted—

10. The Sub-Assistant Surgeon, Kyaikto.

N.B.—The names on this page have not been indexed.

Digitized by Google

(*a*) *Members of Municipal Committees in Burma*—continued.

THATON.

Constituted 17th November 1887.

Present Term commenced 1st January 1934.

To represent by Wards—

1. U Tun Lwin, Higher Grade Pleader (*President*) — Nanke Ward.
2. U Tin Maung, Pleader ... ... } Aukkyin Ward.
3. U On Maung, Pleader (*Vice-President*) ... }
4. U Maung Khin, Pleader ... ... — Binhlaing Ward.
5. U Pyu, T.P.S. ... ... } Theingon Ward.
6. U On Maung, M.L.C., Pleader ... }
7. U Po Maung ... ... — Leik-in Ward.

To represent the Hindu Community.

8. Mr. S. M. Ghose, M.SC., Higher Grade Pleader.

To represent the Chinese Community.

9. Mr. Aw Kyaung Khein.

To represent the Karen Community.

10. U Tha Dwe.

Nominated—

11. *Khan Sahib* A. Alibhoy, Pleader.

Co-opted—

12. The Civil Surgeon, Thatôn.
13. The Subdivisional Officer, Public Works Department, Thatôn Subdivision.
14. U Ba Si, A.T.M., B.E.S. II, Deputy Inspector of Schools, Thatôn "A" Circle.

MOULMEIN

Constituted 31st July 1874.

Present Term commenced 1st January 1934.

Burmese Community.

Elected—

1. U On Pe, Managing Proprietor, Moulmein Electric Supply Company.
2. U Ba Chit, Timber Merchant.
3. U Chit Swe, M.A., *Barrister-at-Law.*
4. U Tun Win, Higher Grade Pleader.
5. U Ba Thein, M.L.C., Higher Grade Pleader (*President*).
6. U Chit Pu, T.P.S.
7. U Ya Shan.
8. U Nyun Tin.
9. U Ba Thin, *Barrister-at-Law.*
10. U Sein Yin, Pleader.

Mahomedan Community.

11. Mr. A. S. Jeewa, Merchant.
12. Hajee Mohamed Salay.
13. Mr. G. M. Lotiah, Merchant.
14. Mr. H. Ahmed, Higher Grade Pleader.

Hindu Community.

15. Babu Ramniwas Bagala, Merchant (*Vice-President*).
16. Mr. D. C. Dutta, Merchant.
17. Mr. P. C. Shunmugam Pillay, Advocate.
18. G. V. Prasad, Pleader.

N.B.—The names on this page have not been indexed.

Digitized by Google

(*a*) *Members of Municipal Committees in Burma*—continued.

MOULMEIN—*concluded.*

Chinese Community.

19. Mr. Saw Eu Hoke.
20. Mr. L. Ah Khee, Merchant.

Appointed by the Local Government—

21. The Port Officer, Moulmein.

Co-opted—

22. The Civil Surgeon, Moulmein.
23. The Executive Engineer, Amherst Division, Moulmein.

European Community.

Elected—

24. Mr. A. Rose.

Anglo-Indian and allied Communities.

25. Mr. W. C. T. Mellican, Higher Grade Pleader.
26 Mr. Arthur D. Ince.

TAVOY.

Constituted 7th June 1887.

Present Term commenced 1st January 1934.

Burmese Community.

Elected—

1. Mr. H. C. Khoo, A.R.S.M., (*President*), Mining Engineer, M.L.C., Sanchi, Okthayan Pongyun Sinpunit and Olôk Wards.
2. U E Maung, Trader, Myodwin, Anauk and Peinnedaw Wards.
3. Mr. Lim Kyi Yan, Tavoy Electric Licensee, Myaungpale, Talaingma and Talaingdein, Wards.
4. Mr. Eu Sin Kyi, Pleader, (*Vice-President*), Myaukywa, Karatpyin and Kanyon Wards.
5. Mr. L. C. Khoo, B.A., *Bar.-at-Law*, M.L.C. Kowindat, Bonmaw and Zayit Wards.
6. U Thein Nyun, Pleader, Thinbawsèik, Tanga, Daungu and Kyetsabyin Wards.
7. U Ba Shin, Land-owner, Shanmaleswe, Kyaukmaw, Nyaungyan, Kyaukmawgyi and Byawdaw-wa Wards.
8. U Shwe Pyi, Trader, Hteinthit, Kuzu and Wegyun Wards.
9. U E Pe, Trader Hteinle, Hteinhaung and Sinzeik Wards.

Musalman Community

10. Mr. L. M. Ismail, also called U Ba Lu, Rubber Planter, Tavoy.

Hindus and other Indian races for whose representation separate provision has not been made.

11. Mr. D. R. Bowrie, Mine Owner and Contractor, Tavoy.

Chinese Community.

12. Mr. Lim Lu Nyo, Land-owner, Tavoy.

Chamber of Mines, Tavoy.

13. Mr. W. P. Leal, District Manager, Messrs. The Tavoy Tin Dredging Corporation, Limited, Tavoy.

Co-opted—

14. The Executive Engineer, Tavoy Division, Tavoy.
15. The Civil Surgeon, Tavoy.

N.B.—The names on this page have not been indexed

Digitized by Google

(*a*) *Members of Municipal Committees in Burma*—continued.

MERGUI.

Constituted 24th March 1887.

Present Term commenced 1st January 1934.

Burmese Community.

Elected—

1. Mr. Tan Sit Shan, Kangyi and Dawezu North Wards.
2. U Hlwa, Dawezu South and Myitnge Wards.
3. Mr. A. S. Mohamed (*President*), Seikngè and Talaingzu Wards.
4. U Za Htoe, Naukle and Ywathit Wards.
5. U Po Sein, Zedan and Alegyun Wards.
6. U Po Thwin, Kyaungngè and Kangaung Wards.
7. U Sein Pe, Kanbya North and Yebon Wards.
8. U Tu Khaing, Kanbya South and Beiktaung Wards.

Musalman Community.

9. Mr. A. M. Jalil.

Hindu Community.

10. Mr. J. Pershad (*Vice-President*).

Chinese Community.

11. Mr. Tan Chye Sang.

European Community.

Appointed by the Commissioner—

12. Mr. H. V. C. Sausman, Retired Deputy Superintendent of Police.

To represent the Port of Mergui.

13. The Port Superintendent, Mergui.

Co-opted—

14. The Civil Surgeon, Mergui.
15. The Assistant Executive Engineer, P.W.D., Tavoy Division, Mergui.

TOUNGOO.

Constituted 31st July 1874.

Present Term commenced 1st January 1934.

Burmese Community.

Elected—

1. U Win Su, Proprietor, "Ketumadi Press" (*President.*)
2. U Phu Nyo, Trader.
3. U Po Hla, Trader.
4. U Nge, Rice Mill-owner.
5. U Ohn Pe, Rice Mill-owner (*Vice-President.*)
6. Mr. Sulaiman, Trader.
7. U Po Shin, Pleader.
8. U San Pe, Trader
9. U Kyaing, Retired Head Judicial Clerk.
10. U Po Saung, Pleader.
11. U Po Myin, A.T.M., Subdivisional Officer, P.W.D. (on leave, P.R.)

European Community.

12. Mr. W. G. Ferguson, Manager, Messrs. MacGregor & Co., Ltd., Toungoo.
13. Mr. C. P. Mariano, Agent, Messrs. Coombes & Co.

Chinese Community.

14. Mr. Yeo Han Su, Trader.

Hindu Community.

15. Dr. K. A. Menon, Medical Practitioner.

N.B.—The names on this page have not been indexed.

Digitized by Google

(*a*) *Members of Municipal Committees in Burma*—continued.

TOUNGOO—*concluded.*

Mahomedan Community.

16. Mr. Mohamed Abdulla, Retired Inspector of Excise.

Co-opted—

17. Major A Ba Thaw, M.B., ch.B. (Edin.), I.M.S., Civil Surgeon, Toungoo.
18. ... ... Executive Engineer, Toungoo Division, Toungoo.

PYU.

Constituted 11th January 1924.

Present Term commenced 1st January 1934.

Elected—

1. U Saing, Proprietor of the Pyu Electric Supply Company. } Court House Ward.
2. U Ba Cho, Trader ... ... } Court House Ward.
3. U Tin Maung, Lower Grade Pleader ... ... } Court House Ward.
4. U Tun Pe, Trader ... . } Myoma Ward.
5. U Ohn Pe, Trader ... ... } Myoma Ward.
6. U Pu, Higher Grade Pleader (*President*) .. ... Htangon Ward.
7. U Myat Kyaw, Trader (*Vice-President*) } Htangon Ward.
8. U Win Sein, Timber Trader and Purchase Contractor of 4 and 11, Kanyutkwin Reserve. } Htangon Ward.
9. U Tha Yin, Trader ... ... Station Ward.

Nominated—

10. U Lu Gale, Retired Assistant Judge, Pyu.

Co-opted—

11. Sub-Assistant Surgeon, Pyu.

SHWEGYIN.

Constituted 26th April 1888.

Present Term commenced 1st January 1934.

Elected—

1. U Ba Lat, Rubber Planter (*President*) } Pabedan Bazaar Ward.
2. U Lun Pe ... ... } Pabedan Bazaar Ward.
3. U Ba Baw ... ... } Pabedan Bazaar Ward.
4. U Po Hti ... ... } Pabedan Bazaar Ward.
5. U Toe (*Vice-President*) ... ... } Pyinmabinseik Ward (Kywede and Pabedan Court-house).
6. U Mya ... ... } Pyinmabinseik Ward (Kywede and Pabedan Court-house).
7. U Aung Myat ... ... } Pyinmabinseik Ward (Kywede and Pabedan Court-house).

Nominated—

8. U Tun Maung, Retired Extra Assistant Commissioner.
9. Ah Kyin Shoke, Liquor Licensee.

Co-opted—

10. Sub-Assistant Surgeon, Shwegyin.

MANDALAY DIVISION.

MANDALAY.

Originally constituted on the 22nd July 1887 under the Upper Burma Municipal Regulations, 1857.

Reconstituted 1st July 1898 under the Burma Municipal Act, 1898.

Present Term commenced 1st April 1932.

Elected—

CLASS I (*European Community*).

1. Mr. N. H. Hirjee, B.A., B.L., Pleader (*Vice-President*).
2. Dr. P. M. C. Peacock, Medical Superintendent, St. John's Leper Asylum.

N.B.—The names on this page have not been indexed.

Digitized by Google

(*a*) *Members of Municipal Committees in Burma*—continued.

MANDALAY—*concluded.*

CLASS II (*Burmese Community*).

Elected—

3. U Kywe, General Merchant (Circle No. 1).
4. U Tun Yin, Representative of Shwemyo Picture Corporation (Circle No 1).
5. U Cheik, Merchant (Circle No. 2).
6. U San Min, Merchant (Circle No. 2).
7. U San Hla Baw, Saw Millowner (Circle No. 3) (*President*).
8. U Kyaw Win, Lower Grade Pleader (Circle No. 3).
9. U Ba Chit, Trader (Circle No. 4).
10. U Ba Thaung, Retired Inspector of Excise and Land owner (Circle No. 4)
11. U Ba U, Journalist (Circle No. 5).
12. U Hpe, General Merchant (Circle No. 6).
13. U Ba Shwe, Proprietor, Yatanabon Soap Company (Circle No. 6).
14. U Sein Ba, Trader (Circle No. 7).
15. U Kyaw Nyein, Merchant (Circle No. 8).
16. U Kyaw Zan, Burmese Physician (Circle No. 8).
17. U Ohn Khin, Oil Millowner (Circle No. 9).
18. U Ba Than, Tharaseikka Hmya Rice Millowner (Circle No. 9).
19. Maung Maung Gyi, M.L.C., Merchant (Circle No. 10)
20. Hle Thin Maung Maung, Merchant (Circle No. 10).

CLASS III (*Mohamedan Community*).

21. Hajee Abdul Majid, Rice Mill and Landowner.
22. U Po, Landowner.
23. U Po Thin, Silk and General Merchant.

CLASS IV (*Hindu and other allied Community*).

24. Saya Thin, Indigenous Medical Practitioner.
25. Mr. Durga Dass, Medical Practitioner.

CLASS V (*Chinese Community*).

26. Mr. Chay Tun Myin also called U Chaw Yin, General Merchant and Hony. Magte.

Appointed by Local Government—

27. The District Superintendent of Police, Mandalay.
28. U Zaw Pe, C.I.E., I.E.S.
29. The Executive Engineer, Mandalay.
30. U Aung Thin, K.S.M.
31. U Po Yin, K.S.M.

MAYMYO.

Constituted 1st May 1923.

Present Term commenced 1st January 1934.

Elected—

1.	Mr. R. Prasad, Merchant	Ward No. I.
2.	Mr. K. Prasad, Merchant	
3.	U Shwe Tha, K.S.M., Retired Deputy Commissioner	Ward No. II.
4.	Mr. M. A. Shakur, Merchant	
5.	A. J. Iyer, Contractor	Ward No. III.
6.	Dr. Assa Singh, M.B.B.S., Medical Practitioner ...	Ward No. IV.
7.	Mr. Osman Khan, Merchant	
8.	U Ba Lay, Millowner	Ward No. V.
9.	Mr. N. A. Butt, Merchant	
10.	Mr. A. Rahim, Director of the Maymyo Electric Supply Co., Ltd. (*Vice-President*).	Ward No. VI.
11.	Mr. M. Azim, Higher Grade Pleader	

Appointed by the Commissioner—

12. , Subdivisional Officer, Maymyo.
13. The Civil Surgeon, Maymyo.
14. The Subdivisional Officer, P.W.D., Maymyo Subdivision.
15. Mr. T. J. Carroll, Permanent Way Inspector, Burmia Railways, Maymyo (*President*).
16. Mr. E. A. C. Walker, I.S.O., Senior Registrar (Retired).

The—*N.B.*names on this page have not been indexed

Digitized by Google

(*a*) *Members of Municipal Committees in Burma*—continued.

KYAUKSE

Originally constituted 11th February 1888 under the Upper Burma Municipal Regulation, 1887.

Reconstituted 1st April 1903 under the Burma Municipal Act, 1898.

Present Term commenced 1st January 1934.

Elected—

1. U Kyaung, Rice Merchant ... ... } Sugyi Ward.
2. U Ya Za, Pleader ... ...
3. U Pe Lay, Silk Merchant (*Vice-President*) ... } Sugon and Yezu Wards.
4. U Ba Hein, Pleader ... ...
5. U Chon, Contractor ... ... Minywa Ward.
6. U San Hla, Trader ... ... Bawgawaddy and Pauktaw Wards.
7. U Hla, Pleader (*President*) ... ... Paungywa Ward.
8. Mr. Barkat Ali Khan, Contractor ... ... Kan-U Ward.

Co-opted—

9. Dr. A. I. Simon, M.B.B.S., Medical Officer, Independent charge of Kyauksè Hospital.
10. W. M. Hayfield, I.S.E., Executive Engineer, Kyauksè Irrigation Dn., Kyauksè.
11. U Sein, Deputy Inspector of Schools, Kyauksè.

MEIKTILA.

Constituted 30th May 1923.

Present Term commenced 1st January 1934.

Elected—

1. U Maung U, Trader ... ... Linzin and Saingdan Wards.
2. U Kha, Petition Writer. ... ... Minyat Ward.
3. U Ba Yin, B.A. (Hons.), Superintendent of Aided National High School (*President*). ... Padeindan Ward.
4. U Tun Lin, Trader ... ... Ashebyin and Bazaar East Wards.
5. U Tha Gywe, Rice Merchant ... ... Theindawgoh and Dahattan Wards.
6. U Kauk Kwe, Trader ... Dobingon and Hospital East Wards.
7. U We Lu, Contractor ... ... Hospital North and Khandat Wards.
8. U Po Kya, Retired Overseer ... ... Kanna and Paukchaung Wards.

Mahomedan Community.

9. Mr. S. Ahmed, Contractor (*Vice-President*).

Hindu Community.

10. Mr. Sohan Singh, Retired Station Master, Burma Railways.

Co-opted—

11. Dr. R. N. Raja, Health Officer.
12. Mr. W. H. Lea, Executive Engineer (Roads and Buildings).

YAMETHIN

Originally constituted 31st May 1888 under the Upper Burma Municipal Regulation, 1887.

Reconstituted 1st April 1903 under the Burma Municipal Act, 1898.

Present Term commenced 1st January 1934.

Burmese Community.

Elected—

1. U Ba Than (1), Higher Grade Pleader.
2. U Ba Than (2), Lower Grade Pleader.
3. U Ba Than (3), Retired Clerk (*President*).
4. U Po Shein, Manager, Aided Municipal School, Yamèthin.
5. U Po Hla, Retired Clerk.
6. U Pya, Merchant.

N.B.—The names on this page have not been indexed.

Digitized by Google

(*a*) *Members of Municipal Committees in Burma*—continued.

YAMETHIN—*concluded.*

Non-Indian Musalman (Zerbadi) Community.

Elected—

7. U Mya Din, Contractor.
8. U Ba Thein, Landowner (*Vice-President*).

Indian Musalman Community.

9. Mr. S. Buddhu, Merchant.

Hindu Community.

10. Mr. M. Biswas, Lower Grade Pleader.

Railway Community.

11. D. Daniel, Sub-Assistant Surgeon (Railways).

Co-opted—

12. Dr. T. K. Nayar, Civil Surgeon, Yamèthin.
13. The Subdivisional Officer, P.W.D., Yamèthin.

PYINMANA.

Originally constituted 2nd April 1888 under the Upper Burma Municipal Regulation, 1887.

Reconstituted 1st January 1902 under the Burma Municipal Act, 1898.

Present Term commenced 1st January 1934.

Elected—

1. U San Hla, Ward Headman	Mingala Ward.
2. U Po Thu, Retired Forest Ranger	Mingala Ward.
3. U Hla Tin, Lower Grade Pleader	Mingala Ward.
4. U Ko Gyi, Merchant.	Shwegyi Ward.
5. U Hla Maung, Higher Grade Pleader	Shwegyi Ward.
6. U Thein Maung, Teacher, National High School ...	Shwegyi Ward.
7. U Aung Khin, Ward Headman	Yanaung Ward.
8. U Aung Hla, Trader	Yanaung Ward.
9. U Mu, Trader	Ywagauk Ward.
10. U Ba Gyi, Lower Grade Pleader (*Vice-President*) ...	Ywagauk Ward.
11. Mr. Abul Hussein, Landowner	Muslim Community.
12. Dr. A. Meah, L.M.P., Proprietor, New Burma Medical Hall	Muslim Community.
13. Mr. B. K. Haldar, Higher Grade Pleader and Land owner (*President.*)	Hindu and other Indian races.

Co-opted—

14. Capt. C. G. Menon, L.M. & S. (Mad.), Assistant Surgeon, in charge of Civil Hospital, Pyinmana.
15. Mr. B. K. De, Subdivisional Officer, P.W.D., Pyinmana.
16. Mr. E. G. S. Apedaile, I.C.S., Subdivisional Officer, Pyinmana.

MYINGYAN.

Originally constituted 16th November 1887 under the Upper Burma Municipal Regulation, 1887.

Reconstituted 1st April 1903 under the Burma Municipal Act, 1898.

Present Term commenced 1st January 1934.

Elected—

1. U San Tint, Trader	Pyaungbya Ward.
2. U Nyo Saint, Agent, Singer Sewing Co., Myingyan (*Vice-President.*) ...	Puzanetkyin Ward.

N.B.—The names on this page have not been indexed.

Digitized by Google

(*a*) *Members of Municipal Committees in Burma*—continued.

MYINGYAN—*concluded.*

Elected—

3. U Ba Zone, Rice Merchant and Honorary Magistrate } Gwegyi East Ward.
4. U Po Tin, Honorary Magistrate ... ...
5. U Kyun Kyaw, Higher Grade Pleader (*President*) ... } Gwegyi North Ward.
6. U Ba Shwe, Bamboo Merchant ... ...
7. U Lu Tha, Broker ... ... } Gwegyi South Ward.
8. U Maung, Broker ... ...
9. U Aung Min, Ward Headman ... ... Myingyan Ward.
10. U Mauk, Trader ... ... Thabyebin Ward.

Co-opted—

11. Dr. K. R. Menon, L.M. & S., Civil Surgeon, Myingyan.
12. U Tha Doke, Subdivisional Officer, P.W.D., Myingyan.
13. U Saw Tha Byu, Deputy Inspector of Schools, Myingyan.

SAGAING DIVISION.

BHAMO.

Originally constituted 25th April 1888 under the Upper Burma Municipal Regulation, 1887.

Reconstituted 1st January 1906 under the Burma Municipal Act, 1898.

Present Term commenced 1st April 1933.

1. The Deputy Commissioner, Bhamo, *President* (*Ex-officio*).
2. The Executive Engineer, Bhamo (*Ex-officio*).
3. Captain H. Min Sein, L.M.S., Civil Surgeon, Bhamo, *Vice-President* (*Ex-officio*).
4. U Sin, Retired Accountant, ... *Elected* for the Kuntha, Tatgale and Paukkôn Wards.
5. U Maung Gale, Retired Surveyor ... *Elected* for the Myenu and Letpandan Wards.
6. U Tun Gywe, A.T.M., Retired Extra Assistant Commissioner. } *Elected* for the Mingon, Aleyat and Thazi Wards.
7. Mr. M. Sher Alam, Tailor ...
8. U Tha Htu, Retired Chief Clerk ... } *Elected* for the Mingyaunggon and Nyaungbinyat Wards.
9. Mr. Alla Ditta, Contractor ...
10. Mr. A. J. Ferrier, Manager, Messrs. Steel Brothers & Co. Ltd., Bhamo, *Appointed* to represent the Civil Lines.
11. Mr. K. N. Sen, Higher Grade Pleader, *nominated.*
12. Mr. D. Kohn, Trader, *nominated.*

SHWEBO.

Originally constituted 31st January 1888, under the Upper Burma MunicipalRegulation, 1887.

Reconstituted 1st April 1905 under the Burma Municipal Act, 1898.

Present Term commenced 1st January 1934.

Elected—

1. U Tint, Rice Mill-owner and Honorary Magistrate ... } Pyinze North Ward.
2. U Lat, Rice Mill-owner and Honorary Magistrate ...
3. U Tun Pe, Rice Mill-owner ... ... Pyinze South Ward.
4. U Ant, Rice Mill-owner and Honorary Magistrate (*President*) Eindayat Ward.
5. U Tha Dun, Pleader ... ... Mon-ah-dwin or Pansodan Ward.
6. U Pe Shin, Trader ... ... Minyat Ward.
7. U Hmi, Trader ... ... Anaukze Ward.
8. U Thet, Pleader (*Vice-President*) ... ... Thakuttaw.
9. U Ba Aung, Trader ... ... Wundawein.

Hindu Community.

10. Mr. Ram Dass, General Merchant.

Mahomedan Community.

11. Mr. K. Babachi Kaka, General Merchant and B.O.C. Agent.

European Community.

12. Revd. W. R. Garrad, Supdt., S.P.G. Boys' High School.

Co-opted—

13. The Civil Surgeon, Shwebo.
14. The Executive, Engineer, Public Works Department (B. & R.) Shwebo.

N.B.—The names on this page have not been indexed.

Digitized by Google

(a) Members of Municipal Committees in Burma—continued.

YAMETHIN—*concluded.*

Non-Indian Musalman (Zerbadi) Community.

Elected—

7. U Mya Din, Contractor.
8. U Ba Thein, Landowner (*Vice-President*).

Indian Musalman Community.

9. Mr. S. Buddhu, Merchant.

Hindu Community.

10. Mr. M. Biswas, Lower Grade Pleader.

Railway Community.

11. D. Daniel, Sub-Assistant Surgeon (Railways).

Co-opted—

12. Dr. T. K. Nayar, Civil Surgeon, Yamèthin.
13. The Subdivisional Officer, P.W.D., Yamèthin.

PYINMANA.

Originally constituted 2nd April 1888 under the Upper Burma Municipal Regulation, 1887.

Reconstituted 1st January 1902 under the Burma Municipal Act, 1898.

Present Term commenced 1st January 1934.

Elected—

1. U San Hla, Ward Headman	Mingala Ward.
2. U Po Thu, Retired Forest Ranger	
3. U Hla Tin, Lower Grade Pleader	
4. U Ko Gyi, Merchant.	Shwegyi Ward.
5. U Hla Maung, Higher Grade Pleader	
6. U Thein Maung, Teacher, National High School ...	
7. U Aung Khin, Ward Headman	Yanaung Ward.
8. U Aung Hla, Trader	
9. U Mu, Trader	Ywagauk Ward.
10. U Ba Gyi, Lower Grade Pleader (*Vice-President*) ...	
11. Mr. Abul Hussein, Landowner	Muslim Community.
12. Dr. A. Meah, L.M.P., Proprietor, New Burma Medical Hall	
13. Mr. B. K. Haldar, Higher Grade Pleader and Land owner (*President.*)	Hindu and other Indian races.

Co-opted—

14. Capt. C. G. Menon, L.M. & S. (Mad.), Assistant Surgeon, in charge of Civil Hospital, Pyinmana.
15. Mr. B. K. De, Subdivisional Officer, P.W.D., Pyinmana.
16. Mr. E. G. S. Apedaile, I.C.S., Subdivisional Officer, Pyinmana.

MYINGYAN.

Originally constituted 16th November 1887 under the Upper Burma Municipal Regulation, 1887.

Reconstituted 1st April 1903 under the Burma Municipal Act, 1898.

Present Term commenced 1st January 1934.

Elected—

1. U San Tint, Trader	Pyaungbya Ward.
2. U Nyo Saint, Agent, Singer Sewing Co., Myingyan (*Vice-President.*) ...	Puzanetkyin Ward.

N.B.—The names on this page have not been indexed.

Digitized by Google

(*a*) *Members of Municipal Committees in Burma*—continued.

MYINGYAN—*concluded.*

Elected—

3. U Ba Zone, Rice Merchant and Honorary Magistrate } Gwegyi East Ward.
4. U Po Tin, Honorary Magistrate ... ...
5. U Kyun Kyaw, Higher Grade Pleader (*President*) ... } Gwegyi North Ward.
6. U Ba Shwe, Bamboo Merchant ... ...
7. U Lu Tha, Broker ... ... } Gwegyi South Ward.
8. U Maung, Broker ... ...
9. U Aung Min, Ward Headman ... ... Myingyan Ward.
10. U Mauk, Trader ... ... Thabyebin Ward.

Co-opted—

11. Dr. K. R. Menon, L.M. & S., Civil Surgeon, Myingyan.
12. U Tha Doke, Subdivisional Officer, P.W.D., Myingyan.
13. U Saw Tha Byu, Deputy Inspector of Schools, Myingyan.

SAGAING DIVISION.

BHAMO.

Originally constituted 25th April 1888 under the Upper Burma Municipal Regulation, 1887.
Reconstituted 1st January 1906 under the Burma Municipal Act, 1898.
Present Term commenced 1st April 1933.

1. The Deputy Commissioner, Bhamo, *President* (*Ex-officio*).
2. The Executive Engineer, Bhamo (*Ex-officio*).
3. Captain H. Min Sein, I.M.S., Civil Surgeon, Bhamo, *Vice-President* (*Ex-officio*).
4. U Sin, Retired Accountant, ... *Elected* for the Kuntha, Tatgale and Paukkôn Wards.
5. U Maung Gale, Retired Surveyor ... *Elected* for the Myenu and Letpandan Wards.
6. U Tun Gywe, A.T.M., Retired Extra Assistant Commissioner. } *Elected* for the Mingon, Aleyat and Thazi Wards.
7. Mr. M. Sher Alam, Tailor ...
8. U Tha Htu, Retired Chief Clerk ... } *Elected* for the Mingyaunggon and Nyaungbinyat Wards.
9. Mr. Alla Ditta, Contractor ...
10. Mr. A. J. Ferrier, Manager, Messrs. Steel Brothers & Co. Ltd., Bhamo, *Appointed* to represent the Civil Lines.
11. Mr. K. N. Sen, Higher Grade Pleader, *nominated.*
12. Mr. D. Kohn, Trader, *nominated.*

SHWEBO.

Originally constituted 31st January 1888, under the Upper Burma Municipal Regulation, 1887.
Reconstituted 1st April 1905 under the Burma Municipal Act, 1898.

Elected— Present Term commenced 1st January 1934.

1. U Tint, Rice Mill-owner and Honorary Magistrate ... } Pyinze North Ward.
2. U Lat, Rice Mill-owner and Honorary Magistrate ...
3. U Tun Pe, Rice Mill-owner ... ... Pyinze South Ward.
4. U Ant, Rice Mill-owner and Honorary Magistrate (*President*) Eindayat Ward.
5. U Tha Dun, Pleader ... ... Mon-ah-dwin or Pansodan Ward.
6. U Pe Shin, Trader ... ... Minyat Ward.
7. U Hmi, Trader ... ... Anaukze Ward.
8. U Thet, Pleader (*Vice-President*) ... ... Thakuttaw.
9. U Ba Aung, Trader ... ... Wundawein.

Hindu Community.

10. Mr. Ram Dass, General Merchant.

Mahomedan Community.

11. Mr. K. Babachi Kaka, General Merchant and B.O.C. Agent.

European Community.

12. Revd. W. R. Garrad, Supdt., S.P.G. Boys' High School.

Co-opted—

13. The Civil Surgeon, Shwebo.
14. The Executive Engineer, Public Works Department (B. & R.) Shwebo.

N.B.—The names on this page have not been indexed.

Digitized by Google

(*a*) *Members of Municipal Committees in Burma*—concluded.

SAGAING.

Originally constituted 5th April 1888 under the Upper Burma Municipal Regulation, 1887.
Reconstituted 1st April 1905. under the Burma Municipal Act, 1898.

Elected— Pesent Term commenced 1st January 1934.

1.	U Po Thit, Pleader (*President*)	Podan Ward.
2.	U Kin Gyi, Pleader	Podan Ward.
3.	U Thi, Broker	Moza Ward.
4.	U Ba Kywe, Teacher	Linzin and Daweza Wards.
5.	U San Lin, Pleader	Asegan Ward.
6.	U Ba Thaik, Teacher	Minlan Ward.
7.	U Ba Htu, Trader (*Vice-President*)... ...	Pabedan Ward.
8.	U Win, Pleader	Tagaung Ward.
9.	U Aung Hla, Teacher	Thawtaban and Seingon Wards.
10.	U Ko Gyi, Trader	(To represent the Mohamedan Community).
11.	Yad Ram, Contractor	(To represent the Hindu Community).

MONYWA.

Originally constituted 25th April 1888 under the Upper Burma Municipal Regulation, 1887.
Reconstituted 1st April 1905 under the Burma Municipal Act, 1898.

Present Term commenced 1st January 1934.

Elected—

1.	U Aung Ze, Teacher	Konyat Yemein and Konyat South Wards.
2.	U Ba Tin, M.L.C., Landowner	Kadoe North Ward.
3.	U Tha Khin, Rice Merchant	Kadoe South and Taloktan Wards.
4.	U Ba Than, Mill owner (*President*)	Monywa South and Monywa Central Wards.
5.	U Hmaw Gun, Trader	Htandawsu. Yongyi and Konyat Letha Wards.
6.	U Po Lin, Trader	Sandan Ward.
7.	U Lu Din, Proprietor, "Tinelonemeikswe Press" ...	Nyaungbinze and Nyaungtabin Wards.
8.	U Tar, Trader	Ongyan and Ywathit Wards.
9.	U Tun Pe, Superintendent, Buddhist High School	Sulegon and Monywa North Wards.
10.	Mr. Gulam Haider, Mill-owner (*Vice-President*) ...	Musalmans.
11.	Mr. Lall Jee, Merchant	Hindus and others.

Appointed by the Commissioner—

European Community.

12. Mr. J. C. Ghosh, B.A., B.L., Public Prosecutor, Mônywa.

(*b*) *Members of Town Committees in Burma.*

ARAKAN DIVISION.

MINBYA.

Constituted 1st April 1922.

Present Term commenced 1st July 1931.

Ex-officio—
Township Officer (*President*).
The Sub-Assistant Surgeon.
Overseer (P.W.D.)

Elected Members—

U Kyaw Zan Hla, Merchant	... Authhadan-Bakhan Zedan Ward.
U Shwe Byaw ...	... Alebaing Ward.
U Ra Gyaw, Merchant ...	... Thinbawseik Ward.
U Saw Hla, Pleader ...	... Aukywa-Gammaywa Ward.

Appointed by the Commissioner—
Mr. Nishichandraw Day.

Co-opted—
The Sub-Assistant Surgeon, Minbya.
The Overseer, Public Works Department, Minbya.

N.B.—The names on this page have not been indexed.

Digitized by Google

(*b*) *Members of Town Committees in Burma*—continued.

MAGWE DIVISION.

CHAUK.

Constituted 1st September 1927.

Present Term commenced 1st January 1934.

1. The Subdivisional Officer, Yenangyaung (*President*).
2. The Agent, The Burmah Oil Company, Limited (*Vice-President*).

Members—

3. The Warden, Burma Oilfields, Yenangyaung,
4. The Assistant Township Officer, Sale.
5. The Medical Officer, The Burmah Oil Company, Limited.
6. The Assistant Field Superintending Engineer, The Burmah Oil Company, Limited.
7. The Labour Superintendent, The Burmah Oil Company, Limited.
8. Dr. Mahomed Azeem Sharief, Private Medical Practitioner, Chauk.
9. Tan Hoke Bein ... ... } Elders, Chauk.
10. U Nyun Gyi ... ... }
11. *Vacant.*

PEGU DIVISION.

THARRAWADDY.

Constituted 1st January 1922.

Present Term commenced 1st January 1934.

Appointed by the Commissioner, Pegu Division—

1. The Additional District Magistrate (*President*),—*Ex-officio.*
2. The Civil Surgeon (*Vice-President*),—*Ex-officio.*
3. The Subdivisional Officer, Public Works Dept.,—*Ex-officio.*
4. The Superintendent of the Jail, Tharrawaddy,—*Ex-officio.*
5. U San Baw, O.B.E., Headmaster, A.B.M. School, Tharrawaddy.
6. Mr. Habib Ali, Contractor.
7. U Tha Ngai, High Grade Pleader.
8. U Mya, B.A., B.L., Higher Grade Pleader.

THINGANGYUN.

Constituted 1st October 1925.

Present Term commenced 1st January 1934.

Appointed by the Commissioner—

U Ba Thwe, A.T.M., Extra Assistant Commissioner (*President*). } *Ex-officio.*
The Civil Surgeon ... } Insein. } *Ex-officio.*
The Executive Engineer ... } Insein. } *Ex-officio.*
U Ba Thet, Assistant, Ellerman Arracan Company.
U Khin Sein, Lower Grade Pleader, Bauktaw.
U Ba San, Assistant to the Chemical Examiner, Burma (*Vice-President*).
Mr. R. M. Naidu, Draftsman, Public Works Department, Secretariat.
Mr. B. B. Mukerjee, Superintendent, Accountant-General's Office, Rangoon.
Mr. J. N. Rawal, Interpreter, High Court of Judicature at Rangoon.
Mr. Aboo Backer, Partner, Indo-Burma Rope Factory.
Mr. F. G. Arnall, Chief Auditor, Customs Office, Rangoon.

N.B.—The names on this page have not been indexed.

Digitized by Google

(*a*) *Members of Municipal Committees in Burma*—concluded.

SAGAING.

Originally constituted 5th April 1888 under the Upper Burma Municipal Regulation, 1887.

Reconstituted 1st April 1905. under the Burma Municipal Act, 1898.

Elected— Pesent Term commenced 1st January 1934.

1. U Po Thit, Pleader (*President*) ... ... } Podan Ward.
2. U Kin Gyi, Pleader ... ... }
3. U Thi, Broker ... ... Moza Ward.
4. U Ba Kywe, Teacher ... ... Linzin and Daweza Wards.
5. U San Lin, Pleader ... ... Asegan Ward.
6. U Ba Thaik, Teacher ... ... Minlan Ward.
7. U Ba Htu, Trader (*Vice-President*)... ... Pabedan Ward.
8. U Win, Pleader ... ... Tagaung Ward.
9. U Aung Hla, Teacher ... ... Thawtaban and Seingon Wards.
10. U Ko Gyi, Trader ... ... (To represent the Mohamedan Community).
11. Yad Ram, Contractor ... ... (To represent the Hindu Community).

MONYWA.

Originally constituted 25th April 1888 under the Upper Burma Municipal Regulation, 1887.

Reconstituted 1st April 1905 under the Burma Municipal Act, 1898.

Present Term commenced 1st January 1934.

Elected—

1. U Aung Ze, Teacher ... . Konyat Yemein and Konyat South Wards.
2. U Ba Tin, M.L.C., Landowner ... ... Kadoe North Ward.
3. U Tha Khin, Rice Merchant ... ... Kadoe South and Taloktan Wards.
4. U Ba Than, Mill owner (*President*) ... ... Monywa South and Monywa Central Wards.
5. U Hmaw Gun, Trader ... ... Htandawsu. Yongyi and Konyat Letha Wards.
6. U Po Lin, Trader ... ... Sandan Ward.
7. U Lu Din, Proprietor, "Tinelonemeikswe Press" ... Nyaungbinze and Nyaungtabin Wards.
8. U Tar, Trader ... ... Ongyan and Ywathit Wards.
9. U Tun Pe, Superintendent, Buddhist High School Sulegon and Monywa North Wards.
10. Mr. Gulam Haider, Mill-owner (*Vice-President*) ... Musalmans.
11. Mr. Lall Jee, Merchant ... ... Hindus and others.

Appointed by the Commissioner—

European Community.

12. Mr. J. C. Ghosh, B.A., B.L., Public Prosecutor, Mônywa.

(*b*) *Members of Town Committees in Burma.*

ARAKAN DIVISION.

MINBYA.

Constituted 1st April 1922.

Present Term commenced 1st July 1931.

Ex-officio—

Township Officer (*President*).
The Sub-Assistant Surgeon.
Overseer (P.W.D.)

Elected Members—

U Kyaw Zan Hla, Merchant ... Authhadan-Bakhan Zedan Ward.
U Shwe Byaw ... ... Alebaing Ward.
U Ra Gyaw, Merchant ... ... Thinbawseik Ward.
U Saw Hla, Pleader ... ... Aukywa-Gammaywa Ward.

Appointed by the Commissioner—

Mr. Nishichandraw Day.

Co-opted—

The Sub-Assistant Surgeon, Minbya.
The Overseer, Public Works Department, Minbya.

N.B.—The names on this page have not been indexed.

Digitized by Google

(*b*) *Members of Town Committees in Burma*—continued.

MAGWE DIVISION.

CHAUK.

Constituted 1st September 1927.

Present Term commenced 1st January 1934.

1. The Subdivisional Officer, Yenangyaung (*President*).
2. The Agent, The Burmah Oil Company, Limited (*Vice-President*).

Members—

3. The Warden, Burma Oilfields, Yenangyaung,
4. The Assistant Township Officer, Sale.
5. The Medical Officer, The Burmah Oil Company, Limited.
6. The Assistant Field Superintending Engineer, The Burmah Oil Company, Limited.
7. The Labour Superintendent, The Burmah Oil Company, Limited.
8. Dr. Mahomed Azeem Sharief, Private Medical Practitioner, Chauk.
9. Tan Hoke Bein ... ... } Elders, Chauk.
10. U Nyun Gyi ... ... }
11. *Vacant.*

PEGU DIVISION.

THARRAWADDY.

Constituted 1st January 1922.

Present Term commenced 1st January 1934.

Appointed by the Commissioner, Pegu Division—

1. The Additional District Magistrate (*President*),—*Ex-officio.*
2. The Civil Surgeon (*Vice-President*),—*Ex-officio.*
3. The Subdivisional Officer, Public Works Dept.,—*Ex-officio.*
4. The Superintendent of the Jail, Tharrawaddy,—*Ex-officio.*
5. U San Baw, O.B.E., Headmaster, A.B.M. School, Tharrawaddy.
6. Mr. Habib Ali, Contractor.
7. U Tha Ngai, High Grade Pleader.
8. U Mya, B.A., B.L., Higher Grade Pleader.

THINGANGYUN.

Constituted 1st October 1925.

Present Term commenced 1st January 1934.

Appointed by the Commissioner—

U Ba Thwe, A.T.M., Extra Assistant Commissioner (*President*). } *Ex-officio.*
The Civil Surgeon ... } Insein. } *Ex-officio.*
The Executive Engineer ... } Insein. } *Ex-officio.*
U Ba Thet, Assistant, Ellerman Arracan Company.
U Khin Sein, Lower Grade Pleader, Bauktaw.
U Ba San, Assistant to the Chemical Examiner, Burma (*Vice-President*).
Mr. R. M. Naidu, Draftsman, Public Works Department, Secretariat.
Mr. B. B. Mukerjee, Superintendent, Accountant-General's Office, Rangoon.
Mr. J. N. Rawal, Interpreter, High Court of Judicature at Rangoon.
Mr. Aboo Backer, Partner, Indo-Burma Rope Factory.
Mr. F. G. Arnall, Chief Auditor, Customs Office, Rangoon.

N.B.—The names on this page have not been indexed.

Digitized by Google

(*b*) *Members of Town Committees in Burma*—continued.

THAMAING.

Constituted 1st October 1925.

Present Term commenced 1st January 1934.

Appointed by the Commissioner—

U Ba Thwe, A.T.M., Extra Assistant Commissioner (*President*)
The Civil Surgeon ... } Insein } *Ex-officio.*
The Executive Engineer ...

Burmese and Allied Races—

U Tsan Tin, Advertising Manager of the *Sun Press* (*Vice-President*).
U Aung Bwin, Trader.
U Thaw, Managing Proprietor, Burma Pottery Works, Thamaing.
U Pu, Brick Merchant, Thamaing.
Mr. Mohamed Haji Hashim, Proprietor, Dye Works, Thamaing.
Mr. Mohamed Ismail, Brick Merchant, Thamaing.
Mr. Mohamed Mirza Abdul Sattar, Brick Merchant, Kyaikkala.
Mr. J. W. Clamp, Retired Loco Foreman, Burma Railways, "Highland Avenue," Prome Road.

KANBE.

Constituted 1st October 1925.

Present Term commenced 1st January 1934.

Appointed by the Commissioner—

U Ba Thwe, A.T.M., Extra Assistant Commissioner (*President*)
The Civil Surgeon ... ... } Insein } *Ex-officio*
The Executive Engineer ... ...
U Chin Nyo, Trader, Tadagale.
U Po Chan, Trader, Kanbe.
U Tin, School Manager, Kanbe.
U Po Nyo, Contractor, Yegu.
Mr. Sulaiman, Merchant, Kanbe (*Vice-President*).
Mr. Noordin, Merchant, Kanbe.
Mr. G. R. Rajagopaul, B.L., Advocate, Bauktaw.
Mr. J. A. Florey, Architect and Surveyor, Kokine.

KAMAYUT.

Constituted 1st October 1925.

Present Term commenced 1st January 1934.

Appointed by the Commissioner—

U Ba Thwe, A.T.M., Extra Assistant Commissioner (*President*)
The Civil Surgeon ... ... } Insein } *Ex-officio.*
The Executive Engineer, Insein ...

Burmese and Allied Races—

U Thin Pe, Broker.
U Tun Tin, Clerk, High Court of Judicature at Rangoon.
U Ba Thaw, Broker, Kamayut (*Vice-President*).
U Choe, T.P.S., Retired Accountant, Burma Railways.
Mr. G. R. Roy, Assistant Accounts Officer, Accountant-General's Office.
Mr. D. I. Attiah, Merchant, Kamayut.
Khan Bahadur Allibhai Mohamed, Landlord, Kamayut.
Miss E. Barretto, Superintendent, Empress Victoria Buddhist Girls' School, Rangoon.
Mr. J. A. Rose, Branch Superintendent, Accountant-General's Office, Rangoon.

N.B.—The names on this page have not been indexed.

Digitized by Google

(*b*) *Members of Town Committees in Burma*—continued.

TENASSERM DIVISION.

KAWKAREIK.

Reconstituted 10th September 1903.

Present Term commenced 1st January 1934.

Elected—

1. U Po Han, Burmese Physician ... ... Wingyi Ward.
2. U Saw Ba Thin (*Vice-President*) ... ... Chaungtaung Ward.
3. U Nauk Toe, Carpenter ... ... Atet-Taungthuzu Ward.
4. U Po Hmyin, Trader ... ... Auk Taungthuzu Ward.
5. Mr. Hartim, Lower Grade Pleader ... ... Aledan Ward.

Chinese Community.

6. U Kywe, Trader.

Indian Community.

7. Mr. Bazi, Lower Grade Pleader.

Appointed by the Commissioner—

8. U Ba Nyun, Subdivisional Officer, Kawkareik (*President*).
9. Mr. V. P. Pillay, Lower Grade Pleader.

Co-opted—

10. Mr. M. Ebrahim, Sub-Assistant Surgeon.
11. Mr. A. N. Banerjee Overseer.

MANDALAY DIVISION.

MYITNGE.

Constituted 1st January 1916.

Present Term commenced 1st January 1931.

Appointed by the Commissioner, Mandalay Division—

1. The Deputy Commissioner, Mandalay (*President*)
2. The Deputy Carriage and Wagon Superintendent, Myitngè (*Vice-President*).
3. The District Engineer, Burma Railways, Mandalay.
4. The District Medical Officer, Burma Railways, Mandalay.
5. The Assistant Electrical Engineer, Burma Railways, Mandalay.
6. The District Carriage and Wagon Superintendent, Burma Railways, Myitngè.
7. The Subdivi ional Officer, Amarapura.

PYAWBWE.

Constituted 1st April 1910.

Present Term commenced 1st January 1934.

Appointed by the Commissioner, Mandalay Division—

1. The Subdivisional Officer, Yamèthin (*President*).
2. The Sub-Assistant Surgeon, Pyawbwè.
3. The Subdivisional Officer, P.W.D., Yamèthin.

Elected by Wards—

1. U Pe Khin Gyi, Money-lender (*Vice-President*). } Pyawbwè-Myoma Quarter.
2. U Pe Khin Galay, Teacher ... } Pyawbwè-Myoma Quarter.
3. U Po Kha, Honorary Magistrate and Trader. } Myinbet Quarter (including Yebon and Montisu).
4. U Tun Baw, Money-lender ... } Myinbet Quarter (including Yebon and Montisu).
5. U Tun Mya, Trader ... Mandalaydan (including Onbintha Quarter
6. U Tha Hlaing, Trader ... ... } Shanbwe Quarter (including Pagangon).
7. U Saw, Lower Grade Pleader ... } Shanbwe Quarter (including Pagangon).
8. U Po Tha, Lower Grade Pleader ... Myothit Quarter.

N.B.—The names on this page have not been indexed.

Digitized by Google

(*b*) *Members of Town Committees in Burma*—concluded.

PYAWBWE—*concluded.*

Elected by Communities—

9. Mr. Laik Ally, Honorary Magistrate and Trader. } Musalmans.
10. Mohamed Ayoob, Trader ... }
11. Mr. Amarnath, Trader ... Hindu.
12. U Po Hmyin, Honorary Magistrate and Trader ... ... Chinese.

NYAUNG-U.

Constituted 1st April 1903.

Present Term commenced 1st January 1934.

Elected—

1. U Yin U, Trader ... ... Ywathit and Songon Wards.
2. U Tun Yin, Trader ... ... Hmangyo, Yundan and Zayatgyize Wards.
3. U Shaung, Mill-owner (*Vice-President*) ... Kyaungsu, Hledan and Kantaya Wards.
4. U Lu Wint, Trader ... ... Dadan, Sandan and Yonnyaungbin Wards.
5. U Tha Hman, Trader ... ... West Songon, Ngamyethna and Yewin Wards.
6. U San Nyun, Trader ... ... Zedan, Tangagon, Chaungyo, Shangon and Kinmin Wards.

Appointed by the Commissioner—

1. The Subdivisional Officer, Pagan (*President*).
2. The Overseer, Public Works Department, Pagan.
3. The Sub-Assistant Surgeon, Pagan.

SAGAING DIVISION.

YE-U.

Constituted 1st July 1920.

Present Term commenced 1st January 1933.

1. The Subdivisional Officer, Yé-u, *President* (*Ex-officio*).
2. The Township Officer, Ye-u, *Vice-President* (*Ex-officio*).
3. The Subdivisional Officer, P.W.D., Roads & Buildings, Ye-u (*Ex-officio*).
4. The Sub-Assistant Surgeon, Ye-u (*Ex-officio*).

Elected by Wards—

5. U Tu, Trader ... ... North-East Quarter.
6. U Aung Bu, Pleader ... ... North-West Quarter.
7. U Ba Kyi, Trader ... ... Aleyat Quarter.
8. U Thet She, Broker ... ... South Quarter.
9. U Pu, Trader ... ... Konbaw North Quarter.
10. U San Yi, Retired Sub-Inspector of Schools ... Konbaw South Quarter.

MAWLAIK.

Constituted 1st January 1920.

Present Term commenced 1st January 1934.

1. The Deputy Commissioner, Mawlaik, *President* (*Ex-officio*).
2. The Subdivisional Officer, Mawlaik, *Vice-President*, (*Ex-officio*).
3. The Civil Surgeon, Mawlaik (*Ex-officio*).
4. The Subdivisional Officer, P.W.D., Mawlaik (*Ex-officio*).
5. U Tha Dun, Cultivator ... ... } *To represent the Burmese Community.*
6. U Po Oh, Trader ... ... }
7. Mr. K. Moideen Kaka, Trader ... *To represent the Mohamedan Community.*
8. Mr. Gootoo Ram, Trader ... ... *To represent the Hindu Community.*
9. Mr. Lim Kim Seng, Trader ... ... *To represent the Chinese Community.*

N.B.—The names on this page have not been indexed.

Digitized by Google

(*b*) *Members of Town Committees in Burma*—continued.

MYINMU.

Constituted 1st April 1923.

Present Term commenced 1st April 1934.

1. The Subdivisional Officer, Myinmu, *President* (*Ex-officio*).
2. The Township Officer, Myinmu, *Vice-President* (*Ex-officio*).
3. The Sub-Assistant Surgeon, Myinmu (*Ex-officio*).
4. U Sein Win, M.L.C., Broker, Myinmu.
5. U Pu, Higher Grade Pleader, Myinmu.
6. U Tun On, Higher Grade Pleader, Myinmu.
7. U Kya Baw, Broker, Myinmu.
8. Mr. Moosa Ahmed, Honorary Magistrate and Cotton Mill owner, Myinmu.
9. U Te, Honorary Magistrate and Saw-pit owner, Myinmu.

MYITKYINA.

Constituted 1st October 1922.

Present Term commenced 1st October 1934.

1. The Deputy Commissioner, Myitkyina, *President* (*Ex-officio*).
2. The Headquarters Assistant, Myitkyina, *Vice-President* (*Ex-officio*).
3. The Civil Surgeon, Myitkyina (*Ex-officio*).
4. The Headquarters Magistrate, Myitkyina (*Ex-officio*).
5. The Subdivisional Officer, P.W.D. Headquarters Subdivision, Myitkyina (*Ex-officio*).
6. *Sardar Bahadur* Kul Bahadur Lama, Retired Subadar-Major and Honorary Magistrate, Myitkyina.
7. Mr. G. C. Bannerjee, B.A., B.L., Advocate, Myitkyina.
8. U Tun Shin, Retired Treasury Accountant and Honorary Magistrate, Myitkyina.
9. Mr. Ah Pauk Gale Excise Licensee, Myitkyina.
10. Hajee A. E. Kadawa, General Merchant, Myitkyina.

(*c*) *Members of Town Committees in Shan States.*

FEDERATED SHAN STATES DIVISION.

TAUNGGYI.

Constituted 1st February 1906.

Appointed by the Commissioner, Federated Shan States—

1. U Kyi Nyo, A.T.M., B.Fr.S., Headquarters Magistrate, Taunggyi.
2. The Civil Surgeon, Taunggyi (*Ex-officio*).
3. The Executive Engineer, Taunggyi Division, Taunggyi (*Ex-officio*).
4. The Assistant Superintendent of Police, Taunggyi (*Ex-officio*).
5. Mr. W. E. Loader, Chief Clerk, Office of the Chief P.W.D. Officer, Taunggyi.
6. U Po Yin, Honorary Magistrate, Taunggyi.
7. Payataga Nyun, Honorary Magistrate, Taunggyi.
8. Mr. Suleiman, Trader.
9. Babu Ishar Singh, P.W.D. Contractor and Shop keeper.
10. Mr. Chuni Lal.
11. U Pyu, retired Inspector of Police, Taunggyi.

They will hold office for two years with effect from the 1st January 1934.

KALAW.

Constituted 1st January 1914.

Present Term commenced 1st February 1934.

Appointed by the Commissioner, Federated Shan States—

1. Mr. H. M. Bazett, B.Fr.S., Assistant Superintendent, Western Subdivision, Kalaw (*President*).
2. The Sub-Assistant Surgeon, Kalaw Civil Hospital (*Ex-officio*) (*Vice-President*).
3. The Subdivisional Officer, P.W.D., Kalaw (*Ex-officio*).

N.B.—The names on this page have not been indexed.

Digitized by Google

(*b*) *Members of Town Committees in Burma*—concluded.

PYAWBWE—*concluded.*

Elected by Communities—

9. Mr. Laik Ally, Honorary Magistrate and Trader. } Musalmans.
10. Mohamed Ayoob, Trader ... } Musalmans.
11. Mr. Amarnath, Trader ... Hindu.
12. U Po Hmyin, Honorary Magistrate and Trader ... ... Chinese.

NYAUNG-U.

Constituted 1st April 1903.

Present Term commenced 1st January 1934.

Elected—

1. U Yin U, Trader ... ... Ywathit and Songon Wards.
2. U Tun Yin, Trader ... ... Hmangyo, Yundan and Zayatgyize Wards.
3. U Shaung, Mill-owner (*Vice-President*) ... Kyaungsu, Hledan and Kantaya Wards.
4. U Lu Wint, Trader ... ... Dadan, Sandan and Yonnyaungbin Wards.
5. U Tha Hman, Trader ... ... West Songon, Ngamyethna and Yewin Wards.
6. U San Nyun, Trader ... ... Zedan, Tangagon, Chaungyo, Shangon and Kinmin Wards.

Appointed by the Commissioner—

1. The Subdivisional Officer, Pagan (*President*).
2. The Overseer, Public Works Department, Pagan.
3. The Sub-Assistant Surgeon, Pagan.

SAGAING DIVISION.

YE-U.

Constituted 1st July 1920.

Present Term commenced 1st January 1933.

1. The Subdivisional Officer, Yé-u, *President* (*Ex-officio*).
2. The Township Officer, Ye-u, *Vice-President* (*Ex-officio*).
3. The Subdivisional Officer, P.W.D., Roads & Buildings, Ye-u (*Ex-officio*).
4. The Sub-Assistant Surgeon, Ye-u (*Ex-officio*).

Elected by Wards—

5. U Tu, Trader ... ... North-East Quarter.
6. U Aung Bu, Pleader ... ... North-West Quarter.
7. U Ba Kyi, Trader ... ... Aleyat Quarter.
8. U Thet She, Broker ... ... South Quarter.
9. U Pu, Trader ... ... Konbaw North Quarter.
10. U San Yi, Retired Sub-Inspector of Schools ... Konbaw South Quarter.

MAWLAIK.

Constituted 1st January 1920.

Present Term commenced 1st January 1934.

1. The Deputy Commissioner, Mawlaik, *President* (*Ex-officio*).
2. The Subdivisional Officer, Mawlaik, *Vice-President*, (*Ex-officio*).
3. The Civil Surgeon, Mawlaik (*Ex-officio*).
4. The Subdivisional Officer, P.W.D., Mawlaik (*Ex-officio*).
5. U Tha Dun, Cultivator ... ... } *To represent the Burmese Community.*
6. U Po Oh, Trader ... ... } *To represent the Burmese Community.*
7. Mr. K. Moideen Kaka, Trader ... *To represent the Mohamedan Community.*
8. Mr. Gootoo Ram, Trader ... ... *To represent the Hindu Community.*
9. Mr. Lim Kim Seng, Trader ... ... *To represent the Chinese Community.*

N.B.—The names on this page have not been indexed.

Digitized by Google

(*b*) *Members of Town Committees in Burma*—continued.

MYINMU.

Constituted 1st April 1923.

Present Term commenced 1st April 1934.

1. The Subdivisional Officer, Myinmu, *President* (*Ex-officio*).
2. The Township Officer, Myinmu, *Vice-President* (*Ex-officio*).
3. The Sub-Assistant Surgeon, Myinmu (*Ex-officio*).
4. U Sein Win, M.L.C., Broker, Myinmu.
5. U Pu, Higher Grade Pleader, Myinmu.
6. U Tun On, Higher Grade Pleader, Myinmu.
7. U Kya Baw, Broker, Myinmu.
8. Mr. Moosa Ahmed, Honorary Magistrate and Cotton Mill owner, Myinmu.
9. U Te, Honorary Magistrate and Saw-pit owner, Myinmu.

MYITKYINA.

Constituted 1st October 1922.

Present Term commenced 1st October 1934.

1. The Deputy Commissioner, Myitkyina, *President* (*Ex-officio*).
2. The Headquarters Assistant, Myitkyina, *Vice-President* (*Ex-officio*).
3. The Civil Surgeon, Myitkyina (*Ex-officio*).
4. The Headquarters Magistrate, Myitkyina (*Ex-officio*).
5. The Subdivisional Officer, P.W.D. Headquarters Subdivision, Myitkyina (*Ex-officio*).
6. *Sardar Bahadur* Kul Bahadur Lama, Retired Subadar-Major and Honorary Magistrate, Myitkyina.
7. Mr. G. C. Bannerjee, B.A., B.L., Advocate, Myitkyina.
8. U Tun Shin, Retired Treasury Accountant and Honorary Magistrate, Myitkyina.
9. Mr. Ah Pauk Gale Excise Licensee, Myitkyina.
10. Hajee A. E. Kadawa, General Merchant, Myitkyina.

(*c*) *Members of Town Committees in Shan States.*

FEDERATED SHAN STATES DIVISION.

TAUNGGYI.

Constituted 1st February 1906.

Appointed by the Commissioner, Federated Shan States—

1. U Kyi Nyo, A.T.M., B.Fr.S., Headquarters Magistrate, Taunggyi.
2. The Civil Surgeon, Taunggyi (*Ex-officio*).
3. The Executive Engineer, Taunggyi Division, Taunggyi (*Ex-officio*).
4. The Assistant Superintendent of Police, Taunggyi (*Ex-officio*).
5. Mr. W. E. Loader, Chief Clerk, Office of the Chief P.W.D. Officer, Taunggyi.
6. U Po Yin, Honorary Magistrate, Taunggyi.
7. Payataga Nyun, Honorary Magistrate, Taunggyi.
8. Mr. Suleiman, Trader.
9. Babu Ishar Singh, P.W.D. Contractor and Shop keeper.
10. Mr. Chuni Lal.
11. U Pyu, retired Inspector of Police, Taunggyi.

They will hold office for two years with effect from the 1st January 1934.

KALAW.

Constituted 1st January 1914.

Present Term commenced 1st February 1934.

Appointed by the Commissioner, Federated Shan States—

1. Mr. H. M. Bazett, B.Fr.S., Assistant Superintendent, Western Subdivision, Kalaw (*President*).
2. The Sub-Assistant Surgeon, Kalaw Civil Hospital (*Ex-officio*) (*Vice-President*).
3. The Subdivisional Officer, P.W.D., Kalaw (*Ex-officio*).

N.B.—The names on this page have not been indexed.

Digitized by Google

(*c*) *Members of Town Committees in Shan States*—concluded.

KALAW—*concluded.*

Appointed by the Commissioner, Federated Shan States—

4. Mr. G. A. Cambridge, Assistant Engineer, Burma Railways, Kalaw.
5.
6. Major A. E. Hamlin, Retired Civil Surgeon.
7. Dr. C. Lawrie.
8. U San Lone, Head Master, Wesleyan Mission School.
9. Kyaungtaga Nyan, Trader.
10. Mr. Y. A. Shaik, Trader.
11. Capt. F. Sisley.
12. U Ohn Tin, Trader.

They will hold office for two years with effect from 1st February 1932.

LASHIO.

Constituted 6th May 1904.

Appointed by the Superintendent, Northern Shan States—

The Headquarters Assistant, Lashio (*Ex-officio*) (*President*).
The Headquarters Magistrate, Lashio (*Ex-officio*) (*Vice-President*).
The Battalion Commandant (*Ex-officio*).
The Assistant Superintendent of Police (*Ex-officio*).
The Executive Engineer, Lashio East Division (*Ex-officio*).
The Divisional Forest Officer (*Ex-officio*).
Babu R. Tara Chand, Merchant.
U Hkun Kye, Trader.

They will hold office up to the 31st December 1933.

MEMBERS OF DISTRICT COUNCILS IN BURMA.

Date of appointment or election is shown within parenthesis.

ARAKAN DIVISION.

AKYAB.

Constituted 20th November 1922.

Present Term commenced 7th March 1933.

Elected—

U Pha Tha Htaw, *Chairman.*
U Oh Pauk Ke, *Vice-Chairman.*
U Mra Tha Pru.
U Aung Hla.
U Aung Tha Khine.
U Tun Aung.
U Sein Tha U
U Tha Khine.
U Tha Tun Pru.
U Hnaung Htwe Aung.
U Hmwe Aung Zan.
U Shwe Hla.
U Nee Tun Aung.
U Sein Tun.
U Pru Lwan.
Mr. Abdul Salem.
Mr. Abdul Zabor.
Mr. Amir Hunzan.
Mr. Abdul Hussein.

Co-opted Members—

Major A. Ba Thaw, I.M.S., Civil Surgeon ... ... } Akyab.
Mr. F. Tait, Executive Engineer ... ... } Akyab.
U Aung Tun U, Deputy Superintendent, Veterinary Department } Akyab.

N.B.—The names on this page have not been indexed.

Digitized by Google

MEMBERS OF DISTRICT COUNCILS IN BURMA—*contd.*

MAGWE DIVISION.

THAYETMYO.

Constituted 30th January 1923.

Present Term commenced 30th July 1932.

Elected.—

1. U Po Yaik.
2. U Aung Hla.
3. U Lun Bin.
4. U Tin.
5. U Sein Lon.
6. U Po Gyi.
7. U Tin.
8. U Tun Gaung.
9. U Shwe Yi.
10. U Ba Saing (*Vice-Chairman*).
11. U Yan Paung.
12. U Tha Khin.
13. U Po Htin.
14. U Po Than.
15. U Po Ni.
16. U Myo.
17. U Maung U (*Chairman*).
18. U Lu Pyo.
19. U Tun Win.
20. U Po Thin.

Nominated—Nil.

Co-opted—Nil.

MINBU.

Constituted 1st December 1922.

Present Term commenced 2nd April 1932.

Elected—

1. U Po Nwe.
2. U Ngwe Hlaing.
3. U Tin U (*Vice-Chairman*).
4. U Po On.
5. U Po Saw.
6. U Kyi.
7. U Po Shwe.
8. U Ba Set (*Chairman*).
9. U Hla Gyi.
10. U Maung Gyi.
11. U Myo.
12. U Aye Maung.
13. U Ba Shin.
14. U Ya Myint.
15. U Hla Bu.
16. U Po Kin.
17. U Thu Daw.

Nominated—Nil.

Co-opted—

1. The Civil Surgeon, Minbu.
2. The Subdivisional Officer, Public Works Department.

MAGWE.

Constituted 14th November 1923.

Present Term commenced 7th January 1932.

Elected—

1. U Thu Daw.
2. U Min Nyan.
3. U Maung Gyi.
4. U Sein Maung.
5. U Su Pan.
6. U Moe.
7. U Than Daing.
8. U Ye Paw.
9. U Ya.
10. U Po Thant.
11. U Aung Pe.
12. U Kyi Khaing.
13. U Aung Tha (*Vice-Chairman*).
14. U San Din.
15. U Po Khin.
16. U Ba.
17. U I.
18. U Ye Gyan.
19. U Po Thet.
20. U Po Thi.
21. U Htein T.P.S. (*Chairman*).
22. U Thaw Aung.
23. *Vacant.*
24. U Seik.
25. U San Lwin.
26. U Kan Shein.

Nominated—Nil.

Co-opted—

1. Dr. S Rama Iyar, L.M. & S., Civil Surgeon.
2. Mr. H V Chapman, B. SC., I.S.E., Executive Engineer, Public Works Department.
3. U Saw Hla U, Veterinary Superintendent, Civil Veterinary Department.

N.B.— The names on this page have not been indexed.

Digitized by Google

MEMBERS OF DISTRICT COUNCILS IN BURMA—*continued.*

PAKOKKU.

Constituted 13th February 1923.

Present Term commenced 1st February 1932.

Elected—

1. U Po Mya.
2. U Kan.
3. U Cheik.
4. U Ba.
5. U Kyin Thu.
6. U Ngwe Nyun.
7. U Saw Tha.
8. U Tun Hlaing.
9. U Me.
10. U Ba Yin.
11. U San Shwe.
12. U Pe Hlaw.
13. U Po Chin.
14. U Chit Tok.
15. U Ba Mu.
16. U Ba Kywe.
17. U San Mu, T.P.S
18. U Ba Nyun.
19. U Pu (*Chairman*).
20. U Ba Maw.
21. U Aung Htaik (*Vice-Chairman*)
22. U Tha Myat.
23. U Po Thi.
24. U Ba Hmi.

Nominated—Nil.

Co-opted—

1. Dr. T. Kyee Lwin, M.B., ch. B. Civil Surgeon, Pakôkku.
2. *Vacant.*
3. U Po Ba (2), Veterinary Inspector, Pakôkku.

PEGU DIVISION.

PEGU.

Constituted 26th January 1923.

Present Term commenced 27th January 1932.

Elected—

U San Gyaw.
U San Pe.
U Mya Thein.
U San Nyun.
U Thin.
U Ba Sein.
U Ba Thaw.
U Ba Han.
U Maung Gale.
U Ba Kyaing.
U Bi Yoke.
U Chit Than.
U Po Kin.
U Ba Chit.
U Ba Thaung.
U Po Kho
U Po Yin.
U Ba San.
U Po Sein.
U Tha Htu.
U Ba San (*Chairman*).
U Ba Pe.
U Nyun. (*Vice-Chairman*).
U Maung Gyi.

Nominated—Nil.

Co-opted—Nil.

THARRAWADDY.

Constituted 12th January 1923.

Present Term commenced 16th February 1932.

Elected—

U In Shwe.
U Tun Pe.
U Po Myit.
U Po Kyu.
U Po Kun.
U Ba Thaw (*Chairman*).
U Saw.
U Cho.
U Ba Yi u.
U Sein Yone (*Vice-Chairman*).
U Hla Maung.
U Than Tin.
U Hla.
U Chit Min.
U E Maung.
U Thant.
U San Hla.

N.B.—The names on this page have not been indexed.

Digitized by Google

MEMBERS OF DISTRICT COUNCILS IN BURMA—*continued.*

THARRAWADDY—*concld.*

Co-opted—

P. R. Menon, Civil Surgeon, Tharrawaddy (30-1-26).
Major R. C. Lord, Executive Engineer, Tharrawaddy (30-1-26)

HANTHAWADDY.

Constituted 27th February 1923.

Present Term commenced January 1935.

Elected—

U Maung Maung	Twante Circle.
U Kyi	Pyawbwè Circle.
U Ohn Pe	Panhlaing Circle.
U Ba Kin	Kungyangôn Circle.
U Maung Nyun	Mokkyun Circle.
U Pu	Eindapura Circle.
U Ba Chon	Tanmanaing Circle.
U Po Nyun	Syriam Circle.
U Khin Maung	Kyauktan Circle.
U Mya Maung	Kamakalok-Tada Circle.
U Aye Pe, T.P.S	Yun-Agun-Takaw Circle.
U Aung Bon	Alangon-Kadonbaw Circle.
U Ba Tin	Mekkathan Circle.
U Ba Than	Kadonbaw Colony.

INSEIN.

Constituted 22nd January 1923.

Present Term commenced 7th January 1932.

U Tun E.
U Sein Bu.
U Maung Maung.
U Kyaw U
U San Gyaw
U Po Sin.
U Lu Gale.
U Ba Myaing (*Vice-Chairman*).
U Sein (*Chairman*.
U Ba Tin.
U San Nyun.
U Hlan Su.
U Set Shain.
U Shein Maung
U Sulaiman.
U Tha Pe.

Co-opted—Nil.

PROME.

Constituted 20th January 1923

Elected—

U Mo Du.
U Ku Mwe.
U Ba Win.
U San Myat Tin.
U Than Daing.
U Nyo.
U Nyo.
U Tha I.
U Po Han.
U Chit.
U Pan.
U Thit Tun.
U Po Pe
U Kyaw Kin.
U Tha U
U Po Tan
U Hmat Kyi
U Po Hla
U Saw Bu.
U Kyaw Dun.
U Lu Wa.
U San Shwe.
U Tha Su.
U Po Chit.

Nominated—Nil.

Co-opted—

Rai Bahadur Isa Charan, Civil Surgeon, Prome (23-1-26).
Mr. J. Chan Toon, Assistant Executive Engineer, Subdivisional Officer, Public Works Department, Prome (23-1-26).

N.B.—The names on this page have not been indexed.

Digitized by Google

MEMBERS OF DISTRICT COUNCILS IN BURMA—*continued.*

IRRAWADDY DIVISION.

BASSEIN.

Constituted 12th January 1923.

Present Term commenced 5th January 1932.

Elected—

U Myint	Kanyinngu Circle.
U Kye	
U Ah Yu	Yegyi Circle.
U Kyan	
U Maung U (*Vice-Chairman*)	Athôk Circle.
U Pan	
U We Lin	Thabyèhla Circle.
U Po Han	
U Ba Kun	Thaunggyi Circle
U Ah Shein	
U Nyein	Inyè Circle.
U Ba Sein	
U Ba Htin	Kyaunggôn Circle.
U Tun	
U Sein Kadon	Daunggyi Circle.
U Thein (of Thaunggyi)	
U Po Pyaw	Thabaung Circle.
U Kan Baw	
U Shwe Zan	Kangyidaung Circle.
U Po Hmin	
U Pu (*Chairman*)	Bassein East Circle.
U Nyun	
U Po Thit	Bassein West Circle.
U Nyun	

Co-opted—

Captain G. M. Irvine, M.D., L.M., F.R.C.S.E., I.M.S., Civil Surgeon, Bassein.
Mr. J. A. E. Hector, B.SC., Executive Engineer, Bassein Division, Bassein.

HENZADA.

Constituted 12th December 1922.

Present Term commenced 25th January 1932.

Elected—

U Hla	Kyangin Circle
U Po Mya	
U Maung Gale	Inbin Circle.
U Aung Bwin	
U Po Nyein	Kanaung Circle.
U Maung Yein	
U Myaing	Ingabu Circle.
U Ba Thaung	
U Ba On (*Vice-Chairman*)	Kwingauk Circle.
U Thwe	
U Shwe Hmin	Kanyindaing Circle.
U Po Khaing	
U San Kay	Lemyèthna Circle.
U Po Kyauk	
Saw Po Hla	Danbi Circle.
U San E	
U Po Cho	Neikban Circle.
U Ba Kyaing	

N.B.—The names on this page have not been indexed.

Digitized by Google

MEMBERS OF DISTRICT COUNCILS IN BURMA—*continued.*

HENZADA—*concld.*

Elected—

U Pe Tin (*Chairman*)	Zalun Circle.
U San Win	
U Tun Sein	Apyauk Circle.
U Hla Pe	

Nominated—Nil.

1. U Pyo, Trader and Land owner, ... Inbin, Myanaung Township.
2. U Ba Tun, Honorary Magistrate and Land owner, ... Lemyethna.
3. U Than Daing, Proprietor, Electric Supply Company Zalun.

MYAUNGMYA.

Constituted 5th January 1923.

Present Term commenced 1st February 1932.

Elected—

U Ba Maung M L.C. (*Chairman*)	Einmè Circle.
U Ba Sein *	
U On Pe	Lugaunggyun Circle.
U Po Win	
U Ba Than (*Vice-Chairman*)	Myaungmya Circle.
U Ba Sin	
U Lon	Yanmanaing Circle.
U Maung Gyi	
U Kyaw	Labutta Circle.
U Ba Kyaw	
U Ba Wun	Kanbè Circle.
U Po Hman	
U Mye	Shwelaung Circle.
U Kan Tha *	
U Po Nyein	Wakèma Circle.
U Po Hlaing, K.S.M.*	
U Khaing	Kyônmange Circle.
U Aung Nyun	
U Tha Nay *	Moulmeingyun Circle.
U Po Si	
U Waik *	Kyaikpi Circle.
U Po Shwe *	

Note.—Nominated by the Commissioner under the proviso to section 7 (*a*) of the Burma Rural Self-Government Act, 1921.

Co-opted—

Mr. S. R. Sen Gupta, L.M. & S. (Cal.), Civil Surgeon ...	Myaungmya.
U San Nyun, Subdivisional Officer, P.W.D.	

MAUBIN.

Constituted 5th January 1923.

Present Term commenced 17th February 1932.

Elected—

U Aung Zan T.P.S., (*Chairman*)	Yèlegale Circle.
U Maung Maung Gyi	
U Po Thant	Maletto Circle.
U Maung Gyi	
U Po Thin (*Vice-Chairman*)	Kawetkin Circle.
U Po Hla	
U Han Tha	Mingayu Circle.
U Be Bo	

N.B.—The names on this page have not been indexed.

Digitized by Google

MEMBERS OF DISTRICT COUNCILS IN BURMA—*continued.*

MAUBIN—*concluded.*

Elected—

U Tun Nyun	Zayathlagyi Circle.
U Po Thet	
U Ohn Maung	Pantanaw Circle.
U Ba Maung	
U San Kha	Thabyèchaung Circle.
U Tin	
U San Pe	Mezali Circle.
U San Hpu	
Saw San Chein	Kyontama Circle.
U Than Gyaung	
U Zaw Pe	Kyaungsu Circle.
U Po Kun	
U Pouk Ta	Sagagyi Circle.
U Ba	
U Ba Thein Maung	Thabyu Circle.
U Tha Kyu	

Co-opted—

Captain M. K. Pillai, B.A., M.B.C.M., Civil Surgeon	Maubin.
Mr. B. M. Barua, Assistant Subdivisional Officer, P.W.D., Roads and Buildings.	
U Mya Maung, Veterinary Inspector	

PYAPON.

Constituted 5th January 1923.

Present Term commenced 15th March 1932.

Elected—

U Kyi Shein	Yondaung Circle.
U Aung Min	
U San Gyaw *	Ngapwedan Circle.
U Po Htwe	
U Ba San	Kyonmange Circle.
U San Khaing	
U Po Thoung	Dedaye Circle.
U Ba Yin	
U Tun Hla	
U Oo Khin	Tawhla Circle.
U San Ya	
U Po Yun	Sukalat Circle.
U Po Kun	
U Tha Han	Chaungdwin Circle.
U Po Hnan	
U Po Shwe (*Chairman*)	Thameintaw Circle.
U Ba Soe	
U Po Thant	Myingagôn Circle.
U Maung Gale *	
U Ba Thaw (*Vice-Chairman*)	Bogale Circle.
U Ba Shin	
U Po Tok	
U Ba Pe	Setsan Circle.
U Po Kyaw *	

* Nominated by Commissioner under the provision to section 7 (*a*) of the Burma Rura Self-Government Act, 1921.

N.B.—The names on this page have not been indexed.

Digitized by Google

MEMBERS OF DISTRICT COUNCILS IN BURMA—*continued.*

TENASSERIM DIVISION.

THATON.

Constituted 31st August 1922.

Present Term commenced 5th January 1932.

Elected—

1. U On Sein	Sittang Circle.
2. U Po Ba	
3. U Wun Shein	Bilin Circle.
4. U Chit Su	
5. U Po Nwe	Kawkadut Circle.
6. U Chit Tun	
7. U Thein Maung	Theinzeik Circle.
8. U On Pe	
9. U Hpu	Aungsaing Circle.
10. U Po Sa Ka	
11. U Thin	Paung Circle.
12. U Maung Maung, Lower Grade Pleader (*Vice-Chairman*)	
13. U Po Chit	Martaban Circle.
14. U Tun Kin (2)	
15. U Thein Pe	Pa-an Circle.
16. U Tun Hlaing	
17. U Shwe Bin	
18. U Tun Yin	Naunglon Circle.
19. U Tha Nu	
20. Mr. Mahomed Cassim	Tonaing Circle.
21. U Htein Lin	
22. U Shwe Byin	Zathabyin Circle.
23. U Shwe Gaung	
24. U Tun	Hlaingbwè Circle.
25. U Bo	
26. U Sa w Pi Pi	Auk Paingl yon Circle.
27. U Saw Karet	

Co-opted—

28. Dr. J. C. F. Menezes, L. M. & S. (Bom)., Civil Surgeon	Thaton.
29. Mr. S. E. Hogan, Subdivisional Officer, P.W.D.	

AMHERST.

Constituted 8th January 19[illegible]

Present Term commenced 16th January 19[illegible]

Elected—

1. U Po	Kado Circle.
2. U Rama	
3. U Myat Min	Ywalut Circle.
4. U Saw Maung	
5. U Shwe Bwa	
6. U Maung Nge, T.P.S. (*Chairman*)	Kareikthit Circle.
7. Saw Kyaw Shein	
8. U Po Seik	Mudon Circle.
9. U On Kin	
10. U Htin	
11. U Ngwe Gaing	Kamawet Circle.
12. U Ohn Gaing	
13. U Po Htin	Amherst Circle.
14. U Po Thaing, Lower Grade Pleader (*Vice-Chairman*)	
15. Mr. A. V. Boudville	

N.B.—The names on this page have not been indexed.

Digitized by Google

MEMBERS OF DISTRICT COUNCILS IN BURMA—*continued.*

MAUBIN—*concluded.*

Elected—

U Tun Nyun	Zayathlagyi Circle.
U Po Thet	
U Ohn Maung	Pantanaw Circle.
U Ba Maung	
U San Kha	Thabyèchaung Circle.
U Tin	
U San Pe	Mezali Circle.
U San Hpu	
Saw San Chein	Kyontama Circle.
U Than Gyaung	
U Zaw Pe	Kyaungsu Circle.
U Po Kun	
U Pouk Ta	Sagagyi Circle.
U Ba	
U Ba Thein Maung	Thabyu Circle.
U Tha Kyu	

Co-opted—

Captain M. K. Pillai, B.A., M.B.C.M., Civil Surgeon	Maubin.
Mr. B. M. Barua, Assistant Subdivisional Officer, P.W.D., Roads and Buildings.	
U Mya Maung, Veterinary Inspector	

PYAPON.

Constituted 5th January 1923.

Present Term commenced 15th March 1932.

Elected—

U Kyi Shein	Yondaung Circle.
U Aung Min	
U San Gyaw *	Ngapwedan Circle.
U Po Htwe	
U Ba San	Kyonmange Circle.
U San Khaing	
U Po Thoung	Dedaye Circle.
U Ba Yin	
U Tun Hla	
U Oo Khin	Tawhla Circle.
U San Ya	
U Po Yun	Sukalat Circle.
U Po Kun	
U Tha Han	Chaungdwin Circle.
U Po Hnan	
U Po Shwe (*Chairman*)	Thameintaw Circle.
U Ba Soe	
U Po Thant	Myingagôn Circle.
U Maung Gale *	
U Ba Thaw (*Vice-Chairman*)	Bogale Circle.
U Ba Shin	
U Po Tok	
U Ba Pe	Setsan Circle.
U Po Kyaw *	

* Nominated by Commissioner under the provision to section 7 (*a*) of the Burma Rura Self-Government Act, 1921.

N.B.—The names on this page have not been indexed.

Digitized by Google

MEMBERS OF DISTRICT COUNCILS IN BURMA—*continued.*

TENASSERIM DIVISION.

THATON.

Constituted 31st August 1922.

Present Term commenced 5th January 1932.

Elected—

1. U On Sein	Sittang Circle.
2. U Po Ba	
3. U Wun Shein	Bilin Circle.
4. U Chit Su	
5. U Po Nwe	Kawkadut Circle.
6. U Chit Tun	
7. U Thein Maung	Theinzeik Circle.
8. U On Pe	
9. U Hpu	Aungsaing Circle.
10. U Po Sa Ka	
11. U Thin	Paung Circle.
12. U Maung Maung, Lower Grade Pleader (*Vice-Chairman*)	
13. U Po Chit	Martaban Circle.
14. U Tun Kin (2)	
15. U Thein Pe	Pa-an Circle.
16. U Tun Hlaing	
17. U Shwe Bin	
18. U Tun Yin	Naunglon Circle.
19. U Tha Nu	
20. Mr. Mahomed Cassim	Tonaing Circle.
21. U Htein Lin	
22. U Shwe Byin	Zathabyin Circle.
23. U Shwe Gaung	
24. U Tun	Hlaingbwè Circle.
25. U Bo	
26. U Saw Pi Pi	Auk Paingl yon Circle.
27. U Saw Karet	

Co-opted—

28. Dr. J. C. F. Menezes, L. M. & S. (Bom)., Civil Surgeon	Thaton.
29. Mr. S. E. Hogan, Subdivisional Officer, P.W.D.	

AMHERST.

Constituted 8th January 193-

Present Term commenced 16th January 19-

Elected—

1. U Po	Kado Circle.
2. U Rama	
3. U Myat Min	Ywalut Circle.
4. U Saw Maung	
5. U Shwe Bwa	
6. U Maung Nge, T.P.S. (*Chairman*)	Kareikthit Circle.
7. Saw Kyaw Shein	
8. U Po Seik	Mudon Circle.
9. U On Kin	
10. U Htin	
11. U Ngwe Gaing	Kamawet Circle.
12. U Ohn Gaing	
13. U Po Htin	Amherst Circle.
14. U Po Thaing, Lower Grade Pleader (*Vice-Chairman*)	
15. Mr. A. V. Boudville	

N.B.—The names on this page have not been indexed.

Digitized by Google

MEMBERS OF DISTRICT COUNCILS IN BURMA—*continued.*

AMHERST—*concluded.*

16. U Tun Shin ... ... } Kyaikmaraw Circle.
17. Mr. M. A. Rahman ... ... } Kyaikmaraw Circle.
18. Mr. R. K. S. Pathy ... ... } Kyaikmaraw Circle.
19. U Thein Pe ... ... } Kawkareik Circle.
20. U Pha ... ... } Kawkareik Circle.

Co-opted—

21. Major P. A. C. Davenport, M.B., CH.M., I.M.S., Civil Surgeon, Moulmein.
22. U Kyaing, Superintendent, Civil Veterinary Department, Moulmein.
23. Mr. M. J. Sheehy, B.E., Executive Engineer, Amherst Division.

TAVOY.

Constituted 25th August 1922.

Present Term commenced 15th May 1932.

Elected—

1. U So ... ... } Tavoy Circle.
2. U Tun E ... ... } Tavoy Circle.
3. U Tun Hlaing ... ... } Tavoy Circle.
4. U Ba Tin ... ... } Yebyu Circle.
5. U Ba Ba ... ... } Yebyu Circle.
6. U Kyi Han ... ... } Yebyu Circle.
7. U Nan Ya ... ... } Yebyu Circle.
8. U Pu Lay ... ... } Kamyawgin Circle.
9. U Po Maung ... ... } Kamyawgin Circle.
10. U Ba Oh ... ... } Kamyawgin Circle.
11. U Shwe In ... ... } Kamyawgin Circle.
12. U Thein Maung ... ... } Lower Yebyu Circle.
13. U Po Lwin ... ... } Lower Yebyu Circle.
14. U Aung Khin ... ... } Lower Yebyu Circle.
15. U Aung Gyi ... ... } Lower Yebyu Circle.
16. U Pe Thwe (*Vice-Chairman*) ... ... } Thayetchaung Circle.
17. U Mo Bye ... ... } Thayetchaung Circle.
18. U Pyu Tha ... ... } Thayetchaung Circle.
19. U Nyan Yone ... ... } Thayetchaung Circle.
20. Mr. Khoo Zun Ni (*Chairman*) ... ... } Mindat Circle.
21. U Thin Sein ... ... } Mindat Circle.
22. U Tha Hlaing ... ... } Mindat Circle.

Co-opted—

23. G. Secluna, L.R.C.P. & S. (Edin.), L.F.P. & S. (Glas.), F.R.C.S E., Civil Surgeon, Tavoy.
24. T.G.F. Hemsworth, B.A., B A. I, I.S.E., Executive Engineer, Tavoy Division.

MERGUI.

Constituted 18th September 1922.

Present Term commenced 21st December 1931.

Elected—

1. U Sein Tun ... ... } Palaw Circle.
2. U Po Chon ... ... } Palaw Circle.
3. U Ba Thaw ... ... } Palaw Circle.
4. Mr. A. S. Mohamed, Mine-owner (*Vice-Chairman*) ... } Mergui Circle.
5. U San Tin, B.A., Higher Grade Pleader (*Chairman*) ... } Mergui Circle.
6. U Po Sein ... ... } Mergui Circle.
7. U Hpu Nyo ... ... } Tenasserim Circle.
8. U Hlaing What ... ... } Tenasserim Circle.

Co-opted—

9. Mr. W. B. Smitz, Assistant Engineer ... ... } Mergui Circle.
10. Dr. Ba Than Chain, M.B., CH.B., (Edin.), Civil Surgeon ... } Mergui Circle.

N.B.—The names on this page have not been indexed.

Digitized by Google

MEMBERS OF DISTRICT COUNCILS IN BURMA—*continued.*

TOUNGOO.

Constituted 15th October 1922.

Present Term commenced 25th January 1932.

Elected—

1. San Dok	Myohla Circle.
2. U Tun Gyaw	
3. U Ba Htoo	Yedashe Circle.
4. U Tun Sein	
5. U Paw U	Kyungôn Circle.
6. U Win Tsu (*Chairman*)	Toungoo Circle.
7. U Po Hmin	Oktwin Circle.
8. U Po Hme	
9 U Tha E	Kywebwe Circle.
10. U Pe Bu	
11. U Pye Maung Maung	Pyu Circle.
12. U Wi	
13. U Po Khaing	Kanna Banlaung Circle.
14. U Ba Cho	
15. U Saing	Kanyutkwin Circle.
16. U Ohn Pe (*Vice-Chairman*)	Tantabin Circle.
17. U Min Maung	Zayatkyi Circle.
18. U San Pe	Mon Circle.
19. U Nyun Maung	Kyaukkyi Circle.
20. U Ba Sein	Shwegyin Circle.

Co-opted—

1. Major A. Ba Thaw, M.B. Ch. B. (Edin.), I.M.S., Civil Surgeon, Toungoo.
2. Mr. H. G. Wilkinson, B.SC., A.C.G.I., Executive Engineer, Toungoo Division, Toungoo.

MANDALAY DIVISION.

MANDALAY.

Constituted 26th October 1922.

Present Term commenced 8th February 1932.

Elected—

1. U Hnit U, Pleader, Madaya (*Chairman*).
2. U Mya, Landowner, Kaungmon, Patheingyi Township (*Vice-Chairman*).

3. U Kan, Madaya Circle	Madaya Township.
4. U Tin U, Madaya Circle	
5. U Ba Than, Madaya Circle	
6. U Tun Min, Madaya Circle	
7. U Pe, Patheingyi Circle	Patheingyi Township.
8. U Pan U, Patheingyi Circle	
9. U Myint, Amarapura Circle	Amarapura Township.
10. U Mo, Amarapura Circle	
11. U Maung Gyi, Amarapura Circle	
12. U Ba Thi, Amarapura Circle	
13. U Htain, Amarapura Circle	
14. U Thu Daw, Singu Circle	Singu Township.
15. U Hmoot, Singu Circle	
16. U Tun Hlaing, Singu Circle	
17. U Paw Lu, Singu Circle	

Co-opted—

1. Major J. H. Smith, I.M.S., Civil Surgeon, Mandalay.
2. Mr. J. E. Duncan, I.S.E., Executive Engineer (Buildings and Roads), Mandalay.
3. Mr. K. M. MacDowell, B.SC., I.S.E., Mandalay Canal Division, Mandalay.
4. U Pe Than, B.V.S., Deputy Director, Civil Veterinary Department, Mandalay.

N.B.—The names on this page have not been indexed.

Digitized by Google

MEMBERS OF DISTRICT COUNCILS IN BURMA—*continued.*

KYAUKSE.

Constituted 22nd December 1922.

Present Term commenced 10th September 1932.

Elected—

1. U Hla, Pleader, Kyauksè Circle (*Chairman*). ... ... } Kyauksè Township.
2. U Kyaung, Pleader, Kyaukse Circle ... ... } Kyauksè Township.
3. U San Ngwe, Trader, Pedaw, Kyaukse Circle (*Vice-Chairman*). } Kyauksè Township.
4. U Mu, Minzu Circle ... ... } Kyauksè Township.
5. U Chit Ti, Minzu Circle ... ... } Kyauksè Township.
6. U Tun Si, Minzu Circle ... ... } Kyauksè Township.
7. U Lu Maung, Singaing Circle ... ... } Singaing Township.
8. U San Myint, Singaing Circle ... ... } Singaing Township.
9. U Lu Pye, Singaing Circle ... ... } Singaing Township.
10. U Ya, Belin Circle ... ... } Singaing Township.
11. U Kyaw Tun, Belin Circle ... ... } Singaing Township.
12. U Baw Kaw, Belin Circle ... ... } Singaing Township.
13. U Ket, Ywakhainggyi Circle ... ... } Myittha Township.
14. U Aung Ba, Ywakhainggyi Circle ... ... } Myittha Township.
15. U Tun, Ywakhainggyi Circle ... ... } Myittha Township.
16. U Po Maung, Myittha Circle ... ... } Myittha Township.
17. U Lu Dwa, Myittha Circle ... ... } Myittha Township.
18. U Ba On, Myittha Circle ... ... } Myittha Township.

Co-opted—

1. W. M. Hayfield, I.S.E., Executive Engineer, Kyauksè Irrigation Division, Kyauksè.

MEIKTILA.

Constituted 18th December 1922.

Present Term commenced 25th January 1932.

Elected—

1. U Lu Sin, Broker and Commission Agent (*Chairman*) ... Mahlaing.
2. U Ba, Land Owner, Mauklauk (*Vice-Chairman*) ... Meiktila East.
3. U Kha, Kaleinchè ... ... } Meiktila East Circle.
4. U San Ba Kyat ... ... } Meiktila East Circle.
5. U Pya, Nyaungbinsho ... ... } Meiktila West Circle.
6. U Myin, Mondaing ... ... } Meiktila West Circle.
7. U Pan Nyo, Alèywa ... ... } Meiktila West Circle.
8. U Tin, Let-swè ... ... } Mahlaing North.
9. U Aung Chaw, Ok-po-gan ... ... } Mahlaing North.
10. U Po Hla, Kangyi ... ... } Mahlaing North.
11. U Hpe, Mayo ... ... } Mahlaing South.
12. U Tha, Mingyaung ... ... } Mahlaing South.
13. U Pu Maung, Leinbin ... ... } Wundwin East.
14. U Po San, Shwedaung ... ... } Wundwin East.
15. U Thaw Na, Thabutkon ... ... } Wundwin East.
16. U Po Hti, Tèzu ... ... } Wundwin West.
17. U San Ba, Pindalè ... ... } Wundwin West.
18. U San Khaing, Nebugon ... ... } Wundwin West.
19. U Tin, Thazi ... ... } Thazi West.
20. U San Hlaing, Hanza ... ... } Thazi West.
21. U San Bwe, Segyi ... ... } Thazi West.
22. U Saw Hlaing, Kokkozu ... ... } Thazi East.
23. U Tun Nyein, Okshitkon ... ... } Thazi East.
24. U Phyo, Kokkogon ... ... } Thazi East.

Nominated—

1. U Ba, Higher Grade Pleader ... ... } Meiktila.
2. U Po Tun, T.P.S., Honorary Magistrate ... ... } Meiktila.
3. U Po Maung, Timber Merchant ... ... Thèdaw.

Co-opted—

1. R. N. Raja, L.R.C.P. & S., District Health Officer, Meiktila.

N.B.—The names on this page have not been indexed.

Digitized by Google

MEMBERS OF DISTRICT COUNCILS IN BURMA—*continued.*

MYINGYAN.

Constituted 10th January 1922.

Present Term commenced 18th April 1932.

Elected—

1. U Kyun Kyaw, Myingyan North Circle (*Chairman*) ... Myingyan Township.
2. U Ba Thaw, Pagan West Circle (*Vice-Chairman*) ... Pagan Township.
3. U Sein Ba, Natogyi West Circle ... ... Natogyi Township.
4. U Shwe Mya, Taungtha East Circle ... ... } Taungtha Township.
5. U Sein Mya, Taungtha South Circle ... ... }
6. U Me, Taungtha West Circle ... ... }
7. U May, Myingyan South Circle ... ... } Myingyan Township.
8. U Mye, Myingyan East Circle ... ... }
9. U San Pa, Natogyi North Circle ... ... } Natogyi Township.
10. U Po Hlaint, Natogyi East Circle ... ... }
11. U Kya Nu, Pagan East Circle ... ... } Pagan Township.
12. U Kan Htu, Pagan South Circle ... ... }
13. U Saw Maung, Kyaukpadaung West Circle ... ... } Kyaukpadaung Township.
14. U Ba Kyaw, Kyaukpadaung North Circle ... ... }
15. U Min Zin, Kyaukpadaung East Circle ... ... }
16. U Thaung, Kyaukpadaung South Circle ... ... }

Co-opted—

17. Dr. K. R. Menon, L. M. & S., Civil Surgeon, Myingyan.

YAMETHIN.

Constituted 20th September 1922.

Present Term commenced 27th February 1932.

Elected—

1. U Ba Thaw (Byaing-In), Pleader, Bawywathit Circle ... } Yamèthin Township.
2. U Nyi Nge, Yamèthin Circle (*Vice-Chairman*) ... }
3. U Moe, Yamèthin Circle ... ... }
4. U Yaw That, Yamèthin Circle ... ... }
5. U Tha Myit, Bawywathit Circle ... ... }
6. U Kan Baw, Bawywathit Circle .. .. }
7. U Po Hlaing, Pyawbwe Circle ... ... } Pyawbwe Township.
8. U Thein, Pyawbwè Circle ... ... }
9. U San Myin, Pyawbwè Circle ... ... }
10. U Ba Tha, Yanaung Circle ... ... } Yanaung Township.
11. U Ba Shin, Yanaung Circle ... ... }
12. U Ba Thaw, Kyidaunggan Circle ... ... } Pyinmana Township.
13. U San Hla, Kyidaunggan Circle ... ... }
14. U Thein Maung (Pyinmanahaung), Pyangabyè Circle ... }
15. U Thein Maung (Pyudwin), Pyangabyè Circle ... }
16. U Set, Kyauk-chet Circle ... ... }
17. U Pan Gaing, Kyauk-chet Circle ... ... }
18. U Ba Maung, Ela Circle ... ... } Lewe Township.
19. U Ko Gyi, Ela Circle ... ... }
20. U Po The, Pleader, Lewè Circle (*Chairman*) ... ... }
21. U Ba U, Lewè Circle ... ... }

SAGAING DIVISION.

SHWEBO.

Constituted 18th December 1922.

Present Term commenced 23rd August 1932.

Chairman.

1. U Ba Bu, Kin-u.

Vice-Chairman.

2. U Po Nyan, Trader, Tabayin.

N.B.—The names on this page have not been indexed.

Digitized by Google

MEMBERS OF DISTRICT COUNCILS IN BURMA—*continued.*

KYAUKSE.

Constituted 22nd December 1922.

Present Term commenced 10th September 1932.

Elected—

1.	U Hla, Pleader, Kyauksè Circle (*Chairman*), ...	Kyauksè Township.
2.	U Kyaung, Pleader, Kyaukse Circle	
3.	U San Ngwe, Trader, Pedaw, Kyaukse Circle (*Vice-Chairman*).	
4.	U Mu, Minzu Circle	
5.	U Chit Ti, Minzu Circle	
6.	U Tun Si, Minzu Circle	
7.	U Lu Maung, Singaing Circle	Singaing Township.
8.	U San Myint, Singaing Circle	
9.	U Lu Pye, Singaing Circle	
10.	U Ya, Belin Circle	
11.	U Kyaw Tun, Belin Circle	
12.	U Baw Kaw, Belin Circle	
13.	U Ket, Ywakhainggyi Circle	Myittha Township.
14.	U Aung Ba, Ywakhainggyi Circle	
15.	U Tun, Ywakhainggyi Circle	
16.	U Po Maung, Myittha Circle	
17.	U Lu Dwa, Myittha Circle	
18.	U Ba On, Myittha Circle	

Co-opted—

1. W. M. Hayfield, I.S.E., Executive Engineer, Kyauksè Irrigation Division, Kyauksè.

MEIKTILA.

Constituted 18th December 1922.

Present Term commenced 25th January 1932.

Elected—

1.	U Lu Sin, Broker and Commission Agent (*Chairman*) ...	Mahlaing.
2.	U Ba, Land Owner, Mauklauk (*Vice-Chairman*) ...	Meiktila East.
3.	U Kha, Kaleinchè	Meiktila East Circle.
4.	U San Ba Kyat	
5.	U Pya, Nyaungbinsho	Meiktila West Circle.
6.	U Myin, Mondaing	
7.	U Pan Nyo, Alèywa	
8.	U Tin, Let-swè	Mahlaing North.
9.	U Aung Chaw, Ok-po-gan	
10.	U Po Hla, Kangyi	
11.	U Hpe, Mayo	Mahlaing South.
12.	U Tha, Mingyaung	
13.	U Pu Maung, Leinbin	Wundwin East.
14.	U Po San, Shwedaung	
15.	U Thaw Na, Thabutkon	
16.	U Po Hti, Tèzu	Wundwin West.
17.	U San Ba, Pindalè	
18.	U San Khaing, Nebugon	
19.	U Tin, Thazi	Thazi West.
20.	U San Hlaing, Hanza	
21.	U San Bwe, Segyi	
22.	U Saw Hlaing, Kokkozu	Thazi East.
23.	U Tun Nyein, Okshitkon	
24.	U Phyo, Kokkogon	

Nominated—

1.	U Ba, Higher Grade Pleader	Meiktila.
2.	U Po Tun, T.P.S., Honorary Magistrate	
3.	U Po Maung, Timber Merchant	Thèdaw.

Co-opted—

1. R. N. Raja, L.R.C.P. & S., District Health Officer, Meiktila.

N.B.—The names on this page have not been indexed.

Digitized by Google

MEMBERS OF DISTRICT COUNCILS IN BURMA—*continued.*

MYINGYAN.

Constituted 10th January 1922.

Present Term commenced 18th April 1932.

Elected—

1.	U Kyun Kyaw, Myingyan North Circle (*Chairman*) ...	Myingyan Township.
2.	U Ba Thaw, Pagan West Circle (*Vice-Chairman*) ...	Pagan Township.
3.	U Sein Ba, Natogyi West Circle	Natogyi Township.
4.	U Shwe Mya, Taungtha East Circle	Taungtha Township.
5.	U Sein Mya, Taungtha South Circle	
6.	U Me, Taungtha West Circle	
7.	U May, Myingyan South Circle	Myingyan Township.
8.	U Mye, Myingyan East Circle	
9.	U San Pa, Natogyi North Circle	Natogyi Township.
10.	U Po Hlaint, Natogyi East Circle	
11.	U Kya Nu, Pagan East Circle	Pagan Township.
12.	U Kan Htu, Pagan South Circle	
13.	U Saw Maung, Kyaukpadaung West Circle	Kyaukpadaung Township.
14.	U Ba Kyaw, Kyaukpadaung North Circle	
15.	U Min Zin, Kyaukpadaung East Circle	
16.	U Thaung, Kyaukpadaung South Circle	

Co-opted—

17. Dr. K. R. Menon, L. M. & S., Civil Surgeon, Myingyan.

YAMETHIN.

Constituted 20th September 1922.

Present Term commenced 27th February 1932.

Elected—

1.	U Ba Thaw (Byaing-In), Pleader, Bawywathit Circle ...	Yamèthin Township.
2.	U Nyi Nge, Yamèthin Circle (*Vice-Chairman*) ...	
3.	U Moe, Yamèthin Circle	
4.	U Yaw That, Yamèthin Circle	
5.	U Tha Myit, Bawywathit Circle	
6.	U Kan Baw, Bawywathit Circle	
7.	U Po Hlaing, Pyawbwe Circle	Pyawbwe Township.
8.	U Thein, Pyawbwè Circle	
9.	U San Myin, Pyawbwè Circle	
10.	U Ba Tha, Yanaung Circle	Yanaung Township.
11.	U Ba Shin, Yanaung Circle	
12.	U Ba Thaw, Kyidaunggan Circle	Pyinmana Township.
13.	U San Hla, Kyidaunggan Circle	
14.	U Thein Maung (Pyinmanahaung), Pyangabyè Circle ...	
15.	U Thein Maung (Pyudwin), Pyangabyè Circle ...	
16.	U Set, Kyauk-chet Circle	
17.	U Pan Gaing, Kyauk-chet Circle	
18.	U Ba Maung, Ela Circle	Lewe Township.
19.	U Ko Gyi, Ela Circle	
20.	U Po The, Pleader, Lewè Circle (*Chairman*)	
21.	U Ba U, Lewè Circle	

SAGAING DIVISION.

SHWEBO.

Constituted 18th December 1922.

Present Term commenced 23rd August 1932.

Chairman.

1. U Ba Bu, Kin-u.

Vice-Chairman.

2. U Po Nyan, Trader, Tabayin.

N.B.—The names on this page have not been indexed.

Digitized by Google

MEMBERS OF DISTRICT COUNCILS IN BURMA—*concluded.*

SHWEBO—continued.

Members.

1. U Po Zin.
2. U Chit.
3. U Kywa.
4. U Ba Bu.
5. U Ba Shin
6. U Po Myit.
7. U Tun.
8. U Ba Kywe.
9. U Tha Htay.
10. U Kin.
11. U Nyun.
12. U Myè.
13. U Zaw Pe.
14. U Po Nyan.
15. U Po Kha.
16. U Htin.
17. U Aung Mya
18. U Po Pyo.
19. U Ba Maung.
20. U Tin Dai.
21. U Chit U.
22. U Po Lon.
23. U Paw.

SAGAING.

Constituted 11th November 1922.

Present Term commenced 18th February 1932.

Chairman.

1. U Tun Ohn, Higher Grade Pleader, Myinmu.

Vice-Chairman.

2. U Pu, Pleader, Myinmu.

Members.

1. U Hlaing.
2. U Po Ta.
3. U Thè Oh.
4. U San Ya.
5. U Po Saw.
6. U Po Thwin
7. U San Hla Gyaw.
8. U Tun.
9. U Lu Gale.
10. U Po Htay.
11. U Myè.
12. U Thaw.
13. U Pu.
14. U Tun Ohn.
15. U Po Nga.
16. U Ba Thein.
17. U Tha Zan, T.P.S.
18. U Ba Than.
19. U Ba Thaung.
20. U Po Aung.
21. U Tun Win.
22. U Po Thin.
23. U San Da.
24. U Po Thin.
25. U Ba Tin.

LOWER CHINDWIN.

Constituted 27th February 1923.

Present Term commenced 9th February 1932.

Chairman.

1. U Po Min, Landowner, Yinmabin.

Vice-Chairman.

2. U Tha Yin, Trader, Kaing, Mônywa Township.

Members.

1. U San Myin.
2. U Ba Saw.
3. U Tha Yin.
4. U Lu Paw.
5. U Kyauk Taing.
6. U Wa Ya.
7. U Ba Hein.
8. U Po Kyin.
9. U San Mya.
10. U Paw Pe.
11. U Tha Mya.
12. U Po Min.
13. U Thu Kha.
14. U Kaung Nyun.
15. U Ba To.
16. U E Maung
17. U Sein Min.
18. U Kyi Min.
19. U Shwe Wun.
20. U Ba Khin.
21. U Tha.

N.B.—The names on this page have not been indexed.

Digitized by Google

The powers of Honorary Magistrates sitting as a Bench are regulated by the rules published in Judicial Department Notification No. 266, dated the 12th August 1905, as amended by that Department Notifications No. 148, dated the 10th November 1908, and No. 160, dated the 12th November 1909—*vide* page 41 in Lower Burma Courts Manual, and pages 28 and 29 in Upper Burma Courts Manual.

Honorary Magistrates whose powers are not specially indicated exercise the powers of a Magistrate of the third class.

Name.	Powers.	Date of appointment or re-appt.	Expiry of office.
Akyab.			
Moinuddin ...		24-12-34	28-12-37
E. K. Maracan ...		24-12-34	28-12-37
Meah Abdul Shukur		24-12-34	28-12-37
U Kaung Mra Thu		24-12-34	28-12- 7
U Aung Gyaw U ...		24-12-34	28-12-37
Dr. B. Dass ...		24-12-34	28-12-37
U Aung Tun ...		24-12-34	28-12-37
U Tun Pru ...		24-12-34	28-12-37
Rai Bahadur R. K. Ghose, M.L.C.		24-12-34	28-12-37
U Pan Phaw U ...		24-12-34	28-12-37
Allanmyo.			
Y. S. Khin ...		27-3-34	2-4-37
A. E. Motala ...		27-3-34	2-4-37
U Saw Maung ...		27-3-34	2-4-37
U Ba Thwin ...		27-3-34	2-4-37
U Po Mya ...		27-3-34	2-4-37
U San Nyun ...		27-3-34	2-4-37
U Nyein ...		27-3-34	2-4-37
Ramchandar ...		27-3-34	2-4-37
Amarapura.			
U Tun ...		20-6-33	20-6-36
U Sein ...		20-6-33	20-6-36
U Kywe ...		20-6-33	20-6-36
U Myin ...		20-6-33	20-6-36
U Yin Gale ...		20-6-33	20-6-36
U Tha Din ...		20-6-33	20-6-36
An.			
U Shwe Hlaing ...		25-6-34	4-7-37
U Kyaw Tun ...		25-6-34	4-7-37
U Shwe Baw U ...		25-6-34	4-7-37
U Po Tin ...		25-6-34	4-7-37
Bassein.			
U So Maung, T.P.S., F.R.C.I.	1	16-3-32	16-3-35
U Ba Tun ...	1	16-3-32	16-3-35
U Tein ...		16-3-32	16-3-35
U Aw Lu ...		16-3-32	16-3-35
Dr. R. N. Singha	1	16-3-32	16-3-35
Suleman Acha ...	1	...	16-3-35
U Kala ...		16-3-32	6-3-35
R. A. Raphael ...		17-3-23	6-3-35
Ah Shein ...	1	28-8-28	16-3-35
N. C. Malaker ...		27-12-33	16-3-35
Bawdwin.			
F. F. Espie ...	...	12-2-34	12-8-34
Bhamo.			
Mangal Chan ...		23-8-32	10-9-35
U Tha Htu ...		23-8-32	10-9-35
U Tin ...		23-8-32	10-9-35
James Templeton		23-8-32	10-9-35
Bogale.			
U Than Gyaung ...		1-9-32	31-8-35
U Thi Hla ...		1-9-32	31-8-35
U Tu ...		1-9-32	31-8-35
U Ba Sein ...		1-9-32	31-8-35
U Lu Gale ...		1-9-32	31-8-35
U Pya Cho ...		11-1-33	31-8-35
Buthidaung.			
Hajee Anorali ...		15-3-33	31-3-36
Hajee Bawdawradin.		15-3-33	31-3-36
U Saw Hla Khine		15-3-33	31-3-36
U Hla Phaw Zan		15-3-33	31-3-36
Chauk.			
T. J. F. Armstrong		...	16-3-35
M. A. Shareif ...		16-3-32	16-3-35
E. Trevor-King ...		27-3-33	16-3-35
U Than ...		16-3-32	16-3-35
Alladitta ...		16-3-32	16-3-35
U Tha Din ...		...	...
P. P. Higginbotham		...	...
A. H. D. Jones ...		14-2-34	16-3-35
Cheduba.			
U Maung Dwe ...		27-11-33	31-8-36
U Po Kyine ...		27-11-33	31-8-36
Mr. Mofuzadin ...		27-11-33	31-8-36
U Po Tun ...		27-11-33	31-8-36
Danubyu.			
U Myin ...		14-11-34	11-12-37
U Han Pe ...		14-11-34	31-12-37
U Ba Sein ...		14-11-34	31-12-37
M. Aboobaker ...		14-11-34	31-12-37

N.B.—The names on this page have not been indexed.

Digitized by Google

MEMBERS OF DISTRICT COUNCILS IN BURMA—*concluded.*

SHWEBO—continued.

Members.

1. U Po Zin.
2. U Chit.
3. U Kywa.
4. U Ba Bu.
5. U Ba Shin
6. U Po Myit.
7. U Tun.
8. U Ba Kywe.
9. U Tha Htay.
10. U Kin.
11. U Nyun.
12. U Myè.
13. U Zaw Pe.
14. U Po Nyan.
15. U Po Kha.
16. U Htin.
17. U Aung Mya
18. U Po Pyo.
19. U Ba Maung.
20. U Tin Dai.
21. U Chit U.
22. U Po Lon.
23. U Paw.

SAGAING.

Constituted 11th November 1922.

Present Term commenced 18th February 1932.

Chairman.

1. U Tun Ohn, Higher Grade Pleader, Myinmu.

Vice-Chairman.

2. U Pu, Pleader, Myinmu.

Members.

1. U Hlaing.
2. U Po Ta.
3. U Thè Oh.
4. U San Ya.
5. U Po Saw.
6. U Po Thwin.
7. U San Hla Gyaw.
8. U Tun.
9. U Lu Gale.
10. U Po Htay.
11. U Myè.
12. U Thaw.
13. U Pu.
14. U Tun Ohn.
15. U Po Nga.
16. U Ba Thein.
17. U Tha Zan, T.P.S.
18. U Ba Than.
19. U Ba Thaung.
20. U Po Aung.
21. U Tun Win.
22. U Po Thin.
23. U San Da.
24. U Po Thin.
25. U Ba Tin.

LOWER CHINDWIN.

Constituted 27th February 1923.

Present Term commenced 9th February 1932.

Chairman.

1. U Po Min, Landowner, Yinmabin.

Vice-Chairman.

2. U Tha Yin, Trader, Kaing, Mônywa Township.

Members.

1. U San Myin.
2. U Ba Saw.
3. U Tha Yin.
4. U Lu Paw.
5. U Kyauk Taing.
6. U Wa Ya.
7. U Ba Hein.
8. U Po Kyin.
9. U San Mya.
10. U Paw Pe.
11. U Tha Mya.
12. U Po Min.
13. U Thu Kha.
14. U Kaung Nyun.
15. U Ba To.
16. U E Maung
17. U Sein Min.
18. U Kyi Min.
19. U Shwe Wun.
20. U Ba Khin.
21. U Tha.

N.B.—The names on this page have not been indexed.

Digitized by Google

The powers of Honorary Magistrates sitting as a Bench are regulated by the rules published in Judicial Department Notification No. 266, dated the 12th August 1905, as amended by that Department Notifications No. 148, dated the 16th November 1908, and No. 160, dated the 12th November 1909—*vide* page 41 in Lower Burma Courts Manual, and pages 28 and 29 in Upper Burma Courts Manual.

Honorary Magistrates whose powers are not specially indicated exercise the powers of a Magistrate of the third class.

Name.	Powers.	Date of appointment or re-appt.	Expiry of office.
Akyab.			
Moinuddin ...		24-12-34	28-12-37
E. K. Maracan ...		24-12-34	28-12-37
Meah Abdul Shukur		24-12-34	28-12-37
U Kaung Mra Thu		24-12-34	28-12- 7
U Aung Gyaw U ...		24-12-34	28-12-37
Dr. B. Dass ...		24-12-34	28-12-37
U Aung Tun ...		24-12-34	28-12-37
U Tun Pru ...		24-12-34	28-12-37
Rai Bahadur R. K. Ghose, M.L.C.		24-12-34	28-12-37
U Pan Phaw U ...		24-12-34	28-12-37
Allanmyo.			
Y. S. Khin ...		27-3-34	2-4-37
A. E. Motala ...		27-3-34	2-4-37
U Saw Maung ...		27-3-34	2-4-37
U Ba Thwin ...		27-3-34	2-4-37
U Po Mya ...		27-3-34	2-4-37
U San Nyun ...		27-3-34	2-4-37
U Nyein ...		27-3-34	2-4-37
Ramchandar ...		27-3-34	2-4-37
Amarapura.			
U Tun ...		20-6-33	20-6-36
U Sein ...		20-6-33	20-6-36
U Kywe ...		20-6-33	20-6-36
U Myin ...		20-6-33	20-6-36
U Yin Gale ...		20-6-33	20-6-36
U Tha Din ...		20-6-33	20-6-36
An.			
U Shwe Hlaing ...		25-6-34	4-7-37
U Kyaw Tun ...		25-6-34	4-7-37
U Shwe Baw U ...		25-6-34	4-7-37
U Po Tin ...		25-6-34	4-7-37
Bassein.			
U So Maung, T.P.S., F.R.C.I.	1	16-3-32	16-3-35
U Ba Tun ...	1	16-3-32	16-3-35
U Tein ...		16-3-32	16-3-35
U Aw Lu ...		16-3-32	16-3-35
Dr. R. N. Singha	1	16-3-32	16-3-35
Suleman Acha ...	1	...	16-3-35
U Kala ...		16-3-32	6-3-35
R. A. Raphael ...		17-3-23	6-3-35
Ah Shein ...	1	28-8-28	16-3-35
N. C. Malaker ...		27-12-33	16-3-35
Bawdwin.			
F. F. Espie ...	...	12-2-34	12-8-34
Bhamo.			
Mangal Chan ...		23-8-32	10-9-35
U Tha Htu ...		23-8-32	10-9-35
U Tin ...		23-8-32	10-9-35
James Templeton		23-8-32	10-9-35
Bogale.			
U Than Gyaung ...		1-9-32	31-8-35
U Thi Hla ...		1-9-32	31-8-35
U Tu ...		1-9-32	31-8-35
U Ba Sein ...		1-9-32	31-8-35
U Lu Gale ...		1-9-32	31-8-35
U Pya Cho ...		11-1-33	31-8-35
Buthidaung.			
Hajee Anorali ...		15-3-33	31-3-36
Hajee Bawdawradin.		15-3-33	31-3-36
U Saw Hla Khine		15-3-33	31-3-36
U Hla Phaw Zan		15-3-33	31-3-36
Chauk.			
T. J. F. Armstrong		...	16-3-35
M. A. Shareif ...		16-3-32	16-3-35
E. Trevor-King ...		27-3-33	16-3-35
U Than ...		16-3-32	16-3-35
Alladitta ...		16-3-32	16-3-35
U Tha Din ...		...	...
P. P. Higginbotham		...	...
A. H. D. Jones ...		14-2-34	16-3-35
Cheduba.			
U Maung Dwe ...		27-11-33	31-8-36
U Po Kyine ...		27-11-33	31-8-36
Mr. Mofuzadin ...		27-11-33	31-8-36
U Po Tun ...		27-11-33	31-8-36
Danubyu.			
U Myin ...		14-11-34	11-12-37
U Han Pe ...		14-11-34	31-12-37
U Ba Sein ...		14-11-34	31-12-37
M. Aboobaker ...		14-11-34	31-12-37

N.B.—The names on this page have not been indexed.

Digitized by Google

Name.	Powers.	Date of appointment or re-appt.	Expiry of office.
Dedaye.			
U Myat Thin ...		7-3-32	31-3-35
U Thet Hnin ...		7-3-32	31-3-35
Eng Hoe ...		7-3-32	31-3-35
Naina Mahomed ...		7-3-32	31-3-35
U Aung Myint ...		7-3-32	31-3-35
U Maung Sein ...		7-3-32	31-3-35
Einmè.			
U Po Chein ...		5-6-33	11-6-36
U Ba Maung ...		5-6-33	11-6-36
U Maung Maung ...		5-6-33	11-6-36
Seintaket ...		5-6-33	11-6-36
Gyobingauk.			
U Nyun ...		19-5-32	22-5-35
U Pyu ...		19-5-32	22-5-35
U Sein Ge ...		19-5-32	22-5-35
U Tha Kyu ...		19-5-32	22-5-35
U Hpan ...		19-5-32	22-5-35
Hanthawaddy.			
U Soon Thein ...		2-5-34	30-4-37
U Ba Oh ...		2-5-34	30-4-37
U Po Kha ...		2-5-34	30-4-37
U Ba Lat ...		2-5-34	30-4-37
Henzada.			
U Po Bya ...		12-3-34	22-3-37
U Wi Yi ...		12-3-34	22-3-37
B. Kishore ...		12-3-34	22-3-37
U Maung Kha, T.P.S.	1	12-3-34	22-3-37
U Po Hla ...		12-3-34	22-3-37
U Kyaw Zan Hla ...		12-3-34	22-3-37
Hegyibyet.			
U Shwe Thi ...		19-11-29	13-12-35
Hlegu.			
U Ba Nyun ...		24-2-33	24-2-36
U Ye ...		24-2-33	24-2-36
U Ba ...		24-2-33	24-2-36
U Pe ...		24-2-33	24-2-36
Ingabu.			
U Po Maung ...		29-1-34	21-5-35
U Aung Din ...		22-5-23	21-5-35
U Po Nyi ...		1-6-23	21-5-35
U Yo ...		1-6-23	21-5-35
U Thwe ...		28-7-23	21-5-35
U Po Nyun ...		9-6-20	21-5-35
U Po Maung ...		29-1-34	21-5-35
Inscin.			
Fakir Mahomed ...		12-11-34	10-11-37
K. V. Raj ...		12-11-34	10-11-37
K. V. P. Pillai ...		12-11-34	0-11-37
F. Snow ...		12-11-34	10-11-37
U Po Tha ...	1	...	24-2-34
U Po Thit ...		10-11-32	10-11-34
Kalaw.			
W. S. Thom ...	1	24-12-34	31-12-37
Kama.			
U Po Hla ...		6-3-33	25-3-36
U Tha Sint ...		6-3-33	25-3-36
U Ba Sein ...		6-3-33	25-3-36
U Hmun ...		6-3-33	25-3-36
Kanbalu.			
U Po Shi ...		14-3-34	16-9-35
U Min Go ...		23-8-32	16-9-35
U To ...		23-8-32	16-9-35
Azimudin ...		23-8-32	16-9-35
Ah Chet ...		23-8-32	16-9-35
U Po Shi ...		14-3-34	16-9-35
Kayan.			
N.K.R. Vanga Pillay		25-4-32	...
U Po Thit ...		1-5-28	9-1-36
U Po Cho ...		10-1-24	9-1-36
U Tun E ...		10-1-24	9-1-36
U San Nyein ...		10-1-24	9-1-36
Kungyangon.			
U Ba O ...		10-1-24	9-1-36
U Ba Kin ...		28-1-32	9-1-36
U Po Sin ...		10-1-24	9-1-36
U Shwe Lok ...		5-1-27	9-1-36
U Tha Byaw ...		5-1-27	9-1-36
U On Nyun ...		6-1-30	9-1-36
Kyaiklat.			
U Ba Mu ...		21-2-34	24-2-37
U Po Kyaw ...		21-2-34	24-2-37
U Ba Thin ...		21-2-34	24-2-37
U Tha Aung ...		21-2-34	24-2-37
P. B. Bose ...		21-2-34	24-2-37
Gan Ahni ...		21-2-34	24-2-37

N.B.—The names on this page have not been indexed.

Digitized by Google

Name.	Powers.	Date of appointment or re-appt.	Expiry of office.
Kyangin.			
U Myat San ...		8-11-32	4-9-35
U Shwe Ba ...		5-7-32	4-7-35
U Aung Dun ...		5-10-32	4-9-35
U Po Thu Daw ...		5-7-32	4-7-35
U Po Tha ...		5-7-32	4-7-35
U Aw Ba ...		5-7-32	4-7-35
Kyaikto.			
Mr. Tan Shwe So		14-9-33	8-7-35
U Tun Pe, A.T.M. ...		18-7-32	8-7-35
Mirza Mahomed Shirazi.		18-7-32	8-7-35
U Shwe Bin ...		18-7-32	8-7-35
Kyaukpyu.			
U Bee Lu ...		4-7-33	4-7-36
U Tha Hla, A.T.M.		4-7-33	4-7-36
U Po Aung ...		4-7-33	4-7-36
U Po Kyaw ...		17-7-33	4-7-36
Kyauksè.			
U Thet Tun ...		17-4-34	8-4-37
Barkat Ali ..		17-4-34	8-4-37
Rai Sahib Noor Ahmed Khan.		17-4-34	8-4-37
U U Tha ...		17-4-34	8-4-37
U Ba Oh ...		1-5-34	30-4-37
U Soon Thein ...		1-5-34	30-4-37
U Po Kha ...		2-5-34	30-4-37
U Ba Lat ...		2-5-34	30-4-37
Kyauktaw.			
U San Hla Aung ...		2-2-32	20-2-35
U Tha Doe ...		2-2-32	20-2-35
U Kyaw Zan ...		2-2-32	20-2-35
U Shwe Hla ...		2-2-32	20-2-35
Kyaunggôn.			
U Ba On ...		11-1-33	1-4-35
U Ba Tu ...		18-5-24	1-4-35
U Myat Tun ...	1	18-5-21	1-4-35
U Po Nyun ...		18-5-21	1-4-35
U Saw ...		2-4-23	1-4-35
U Tint ...		23-5-28	1-4-35
U Pya Gyi ...		8-1-34	1-4-35
Kyônpyaw.			
U Thet Pan ...		4-7-34	13-7-37
U Sa ...		4-7-34	13-7-37
Saya Myo ...		4-7-34	13-7-37
U Ba Gyaw ...		4-7-34	13-7-37
U Ba Tu ...		4-7-34	13-7-37
U Hlaing ...		4-7-34	13-7-37
Labutta.			
U Ba Hlaing ...		19-6-34	26-6-37
Ah Naing ...		19-6-34	26-6-37
U Ba Chit ...		19-6-34	26-6-37
U Thet Pe ...		19-6-34	26-6-37
C. K. Biswa ...		19-6-34	26-6-37
Lemyethna.			
U Pu ...		4-1-27	3-1-36
U Mya ...		4-1-27	3-1-36
U Tun Shein ...		1-12-30	3-1-36
U Ohn Pe ...		27-1-32	3-1-36
U San Kay ...		22-5-29	3-1-36
U Ba Tun ...		22-5-29	3-1-36
U Ke ...		12-1-30	3-1-36
Letpadan.			
U An Thi ...		21-12-34	26-12-37
U San Myint ...		21-12-34	26-12-37
U Ba Gaung ...		21-12-34	26-12-37
Mahomed Hussain		21-12-34	26-12-37
U Po Kyaw ...		21-12-34	26-12-37
Lewe.			
U Po Sein ...		27-3-34	31-3-37
U Chit Tun ...		27-3-34	31-3-37
U Ko ...		27-3-34	31-3-37
U Waing ...		27-3-34	31-3-37
Loilem.			
U No ...	3	24-12-34	31-12-37
Madaya.			
U Pe ...		25-8-33	24-8-36
U Po Myo ...		25-8-33	24-8-36
U Paik ...		25-8-33	24-8-36
U Po Tha ...		25-8-33	24-8-36
U Lu Gale ...		25-8-33	24-8-36
U Ba ...		25-8-33	24-8-36
Magwe.			
U Lu Gale ...		13-11-34	12-11-37
U San Hla ...		13-11-34	12-11-37
U Po San ...		13-11-34	12-11-37
U Mya ...		13-11-34	12-11-37
U Pe, K.S.M., A.T.M., retired Asst. Judge.	1	13-11-34	12-11-37
U Po Kyun ...		13-11-34	12-11-37
U Mya ...		13-11-34	12-11-37
Mahlaing.			
U Kin Maung Gale		1-11-24	31-12-36
U Maung Gyi ...		1-11-24	31-12-36
Taw Saing Su ...		1-11-24	31-12-36
U Po Hein ...		29-2-32	31-12-36

N.B.—The names on this page have not been indexed.

Digitized by Google

Name.	Powers.	Date of appointment or re-appt.	Expiry of office.
Mandalay.			
U Nyun, A.T.M., M.B.E.	1	8-4-32	31-3-35
U Po Yin ...	1	...	31-3-35
U Maung Gale ...	1	8-4-32	31-3-35
U Po Kywe ...	1	8-4-32	31-3-35
U Taw ...		8-4-32	31-3-35
U Ba ...	1	8-4-32	31-3-35
Khan Bahadur H. G. H. Shirazee		8-4-32	31-3-35
U Kyi Gale ...	1	4-7-33	31-3-35
Jamnadas Umedchand.		8-4-32	31-3-35
U Ya Gyaw, T.P.S.		8-4-32	31-3-35
S. M. Noor ...	1	4-7-33	31-3-35
U Ka ...		8-4-32	31-3-35
U Ta Ye ...		...	31-3-35
U Po Yin, T.P.S. ...		...	31-3-35
D. C. Sharma ...		8-4-32	31-3-35
U Tok ...		8-4-32	31-3-35
Ranghal ...	1	8-4-32	31-3-35
U Mauug Maung ...	1	3-12-34	31-3-35
A. D. Kiernander ...	1	8-4-32	31-3-35
U Eik ...		23-8-32	31-3-35
O. Ah Choon ...		14-11-34	31-12-35
Maubin.			
U Ta Loke ...		11-9-34	18-9-37
U Pe Gyi ...		11-9-34	18-9-37
J. A. D'Silva ...		11-9-34	18-9-37
Md. Yacoob also called U Ba Kyin.		11-9-34	18-9-37
Maungdaw.			
U Mra Tha Tun ...		10-7-33	22-7-36
U Tun Aung ...		10-7-33	22-7-36
U Mra Tun Pru ..		10-7-33	22-7-36
Anor Ali ...		10-7-33	22-7-36
Moulmeingyun.			
U Ba Saw ...		5-1-33	4-1-36
U Khet ...		5-1-33	4-1-36
U Sein ...		5-1-33	4-1-36
U Maung Khin ...		5-1-33	4-1-36

Name.	Powers.	Date of appointment or re-appt.	Expiry of office
Maymyo.			
U Bo Gyi ...		4-5-32	7-5-35
C. T. Mudaliar ...		4-5-32	7-5-35
G. M. Apcar ...		4-5-32	7-5-35
A. Rahmin ...		4-5-32	7-5-35
A. J. Iyer ...		4-5-32	7-5-35
G. Stracey ...		6-3-33	7-5-35
Capt. J.G.P. Hanlon		4-5-32	7-5-35
W. H. Lilly-White		4-5-32	7-5-35
Meiktila.			
U Kyaw Zaw ...		7-7-32	22-7-35
Rai Sahib Sunder Singh.		7-7-32	22-7-35
U Po Tun ...		7-7-32	22-7-35
Saya Maung ...		7-7-32	22-7-35
U Ba San ...		7-7-32	22-7-35
U Shwe ...		7-7-32	22-7-35
Mr. S. Ahmed ...		5-6-34	22-7-35
Mergui.			
U Shwe Nya ...		25-4-32	29-4-35
Mahomed Haniff ...		25-4-32	29-4-35
U Sein Chon ...		25-4-32	29-4-35
Dr. W. D. Lugale ...		25-4-32	29-4-35
Minbu.			
U Po Kin ...		3-5-33	2-5-36
U Shwe Hla ...		3-5-33	2-5-36
Teja Singh ...		3-5-33	2-5-36
U Po Chit ...		3-7-34	2-5-36
U Tun Sein ...		19-3-34	2-5-36
U Po Tun ...		19-9-34	2-5-36
Minbya.			
U Toon Lein ...		25-4-32	16-5-35
U Kyaw Zan Hla ...		25-4-32	16-5-35
U Mra Tha Tun ...		25-4-32	16-5-35
U Shwe Nyun ...		25-4-32	16-5-35
Mindon.			
U Paw Thit ...		20-3-33	25-3-36
U Tha Dun Aung ...		20-3-33	25-3-36
U Ke Byu ...		20-3-33	25-3-36
U Po Maung ...		20-3-33	25-3-36

N.B.—The names on this page have not been indexed.

Digitized by Google

Name.	Powers.	Date of appointment or re-appt.	Expiry of office.
Minhla.			
U Kyaw Dun ...		19-5-32	22-5-35
U Aung Ye ...		19-5-32	22-5-35
U Ba Thaw ...		19-5-32	22-5-35
U Tun Hlaing ...		19-5-32	22-5-35
U Ba Han ...		19-5-32	22-5-35
Mogôk.			
U Kya Myin ...		15-11-22	10-7-35
Rambhejamall ...		15-11-23	10-7-35
U Kyauk Lon ...		19-3-34	10-7-35
Mônywa.			
U Tha ...		27-6-32	2-7-35
U Soe Myint ...		10-10-34	2-7-35
Dr. G. Rahman ...		10-10-34	2-7-35
U Myo ...		27-6-32	2-7-35
U Po Shin ...		27-6-32	2-7-35
U Po Ko ...		27-6-32	2-7-35
U Aung Lan ...		27-6-32	2-7-35
Moulmein.			
U Po Kin ...		6-1-32	5-1-35
Azam Mohamed Nahoda.		6-1-32	5-1-35
U Pe ...		6-1-32	5-1-35
Gudala V. Naidu ...		6-1-32	5-1-35
U Kyi Maung ...		6-1-32	5-1-35
Chew Whee Shein		6-1-32	5-1-35
U Maung Maung ...		6-1-32	5-1-35
Yusoof A. Razak ...		6-1-32	5-1-35
Tha Kur Singh ...	1	6-1-32	5-1-35
A. S. Richardson ...		8-2-32	5-1-35
A. D. Ince ...		8-2-32	5-1-35
U Po Dan ...		8-2-32	5-1-35
Baboo Ramniwas Bagla.		26-6-32	5-1-35
U Po Hla, A.T.M., T.P.S.		13-11-32	5-1-35
U Po Thet ...		22-1-34	5-1-35
Myanaung.			
M. Crye ...		20-6-32	4-9-35
Aziz Khan ...		5-9-23	4-9-35
U Ba Tu ...		21-11-21	4-9-35
U Shwe Myat ...		5-2-24	4-9-35
U Hla Bu ...		30-6-28	4-9-35
U Kyaw Yah, T.D.M.		20-6-32	4-9-35
Myaungmya.			
U Maung Gyi ...		19-8-30	12-1-35
U Kyin Tha ...		13-1-20	12-1-35
Shakur Khan ...		13-1-29	12-1-35
U Maung Shin ...		4-6-29	12-1-35
U Kyaw Din ...		3-1-29	12-1-35
C. Hye Sein ...		16-6-30	12-1-35
Myebôn.			
U Pan Di ...		15-6-33	4-7-36
U Kya Gyi ...		15-6-33	4-7-36
U Ran Aung ...		21-5-34	4-7-36
Myingyan.			
U Kan Tu ...		2-5-34	1-5-37
U Ta Lok ...		2-5-34	1-5-37
U Thu Daw ...		2-5-34	1-5-37
U Po Tin ...		...	1-5-37
U Thant ...		2-5-34	1-5-37
U Maung Gyi ...		2-5-34	1-5-37
U Aung Min ...		2-5-34	1-5-37
U Bar Bar ...		2-5-34	1-5-37
U Kywet ...		2-5-34	1-5-37
Myinmu.			
U Po Thein ...		20-9-23	19-9-35
Musa Ahmed ...		20-9-23	19-9-35
U Te ...		24-7-33	19-9-35
Myitkyina.			
U Tun Shin ...		5-6-34	15-6-37
Subedar Major Pran Dhaj Limbu.		5-6-33	15-6-37
Sobha Ram ...		5-6-34	15-6-37
U San Nyein ...		5-6-34	15-6-37
Major Kul Bahadur Lama.		5-6-34	15-6-37
Abdul Hamid ...		5-6-34	15-6-37
Mr. N. A. Cunningham.		5-6-34	17-7-36
Myittha.			
U Thu Daw ...		17-4-34	21-4-34
U Po Maung ...		17-4-34	21-4-34
U Tun Zan ...		17-4-34	21-4-34
U Po Lon ...		17-4-34	21-4-34
Myohaung.			
U Saw Hla Aung ...		18-4-32	26-4-35
U Nyo Hla Pru ...		18-4-32	26-4-35
San Baw U ...		18-4-32	26-4-35
U Maung Khine ...		18-4-32	26-4-35

N.B.—The names on this page have not been indexed.

Digitized by Google

Name.	Powers.	Date of appointment or re-apptt.	Expiry of office.
Myothit.			
U Tein, T.P.S. ...		12-12-34	30-11-37
U Kyaw Nyein ...		12-12-34	30-11-37
U Nge ...		12-12-34	30-11-37
Namtu.			
Wazir Khan ...	2	16-6-20	...
Natmauk.			
U Po Hlaing ...		6-5-32	6-5-35
U Htaung ...		6-5-32	6-5-35
U Nge ...		6-5-32	6-5-35
Natogyi.			
U Ba Shwe ...		19-6-34	18-6-37
U Min Din ...		19-6-34	18-6-37
U We ...		19-6-34	18-6-37
U Kyi Pe ...		19-6-34	18-6-37
U Thaw ...		19-6-34	18-6-37
Nattalin.			
U Tha Hlaing ...		19-5-32	22-5-35
U Po Htaik ...		19-5-32	22-5-35
U Shein ...		19-5-32	23-5-35
U Pyo ...		15-9-32	22-5-35
Ngaputaw.			
U San Hla ...		13-12-32	12-12-35
U Po Yon ...		13-12-32	12-12-35
U Tet Toe ...		13-12-32	12-12-35
U Po Kha ...		13-12-32	12-12-35
Ngathainggyaung.			
U Po Kyi ...		8-10-34	27-4-35
U Po Kyaw ...		2-5-32	27-4-35
U Aung Dun ...		2-5-32	27-4-35
U Po Than ...		2-5-32	27-4-35
U Po Yun ...		2-5-32	27-4-35
U Kun ...		2-5-32	27-4-35
Nyaunglebin.			
U Po Saing, T.P.S.		29-11-34	7-12-37
U Sein ...		29-11-34	7-12-37
U Saing ...		29-11-34	7-12-37
Khurshaid Ali ...		29-11-34	7-12-37
U Ba Kin ...		29-11-34	7-12-37
Nyaung-U.			
U Shwe Hpaw ...		25-6-34	18-6-37
U Yin U ...		25-6-34	18-6-37
U Po Hla ...		25-6-34	18-6-37
U Tun Yin ...		25-6-34	18-6-37
U Ba Lwin ...		25-6-34	18-6-37
Pa-an.			
U Ba Chit ...		25-4-33	31-1-36
A. Amarchand ...		25-4-33	31-1-36
U Po Hla, T.P.S. ...		25-4-33	31-1-36
U Saw Shwe ...		25-4-33	31-1-36
Pakôkku.			
U Bo Gyi ...		2-9-34	1-9-34
U Po Kauk ...		2-9-34	1-9-34
U Tun Aye ...		2-9-34	1-9-34
U Lwin ...		2-9-34	1-9-34
Pantanaw.			
U Po Sin ...		28-11-34	31-12-37
U Kin Maung ...		28-11-34	31-12-37
U Aung Nyein ...		28-11-34	31-12-37
U Mya Maung ...		28-11-34	31-12-37
Pauk.			
U Tha Wa ...		27-6-34	26-6-37
U Tha Naing ...		27-6-34	26-6-37
U Ya Byi ...		16-7-34	26-6-37
U Ba Tin ...		27-6-34	26-6-37
Paung.			
U Hte ...		25-4-33	31-1-36
U Kitna ...		25-4-33	31-1-36
U Chit Htu ...		25-4-33	31-1-36
Lim Kim Seng ...		21-6-33	31-1-36
Paungdè.			
Suleman Atcha ...		7-2-24	7-2-37
U Po Shin ...		7-2-34	7-2-37
U Kyan Swe ...		7-2-34	7-2-37
Dr. Hla Shwe ...		7-2-34	7-2-37
Phagga Singh ...		7-2-34	7-2-37
U Tun Hla ...		11-9-34	7-2-37

N.B.—The names on this page have not been indexed.

Digitized by Google

Name.	Powers.	Date of appointment or re-appt.	Expiry of office.
Pegu.			
U Po Thein ...		13-5-32	16-5-35
M. K. Cassim ...		13-5-32	16-5-35
U Po Kyin ...		13-5-32	16-5-35
U Ba Zan ...		13-5-32	16-5-45
U Sein ...		13-5-32	16-5-35
K. Chettyar ...		13-5-32	16-5-35
U Ba Than ...		4-12-34	16-5-35
Prome.			
U Ka ...		...	3-5-35
U Pu ...		...	3-5-35
R. Brahuspathy ...		30-1-24	3-5-35
Noor Khan ...		29-4-26	3-5-35
U Po Thit ...		26-6-29	3-5-35
U Po Thein ...	1	5-4-27	3-5-35
U Mya Yin ...		14-6-34	3-5-35
Pwinbyu.			
U Ba ...		7-2-32	6-2-35
U Hla Ku ...		7-2-32	6-2-35
U Ba Thein ...		7-2-32	6-2-35
Talok Chand ...		7-2-32	6-2-35
Pyapôn.			
Taw Chong Ke ...		17-11-27	10-11-36
U Ohn Khin ...		22-11-32	10-11-36
U Pan Byu ...		15-9-30	10-11-36
U Chit Pe, *also called* Syed Mohamed.		17-11-27	10-11-36
U Sit Aung ...		17-11-27	10-11-36
U Shu Yôn ...		6-11-33	10-11-36
U San Win ...		6-11-33	10-11-36
A.R.M. Murugappa Chettiar.		6-11-33	10-11-36
Pyawbwè			
U Po Sin ...		10-2-32	28-2-35
U Po Hmyin ...		7-8-33	28-2-35
U Po Kha ...		10-2-32	28-2-35
Jamal Hajee Fareed		10-2-32	28-2-35
U Paw ...		10-2-32	28-2-35
Pyinmana.			
Haji Mahomed Akbar.		28-8-34	14-9-37
U Ba Than ...		28-8-34	14-9-37
U Tun Hlaing ...		28-8-34	14-9-37
U Po Shin ...		28-8-34	14-9-37
U Ohn ...		28-8-34	14-9-37
U Sein ...		28-8-34	14-9-37
Pyu.			
U Maung ...		15-1-34	5-1-37
U San Ba ...		15-1-34	5-1-37
U Ba U ...		15-1-34	5-1-37
U Po Htu ...		15-1-34	5-1-37
Ramree.			
U Hla Saw ...		14-5-34	21-5-37
U Kyaw ...		14-5-34	21-5-37
U Chit Su ...		14-5-34	21-5-37
U Po Byu ...		14-5-34	21-5-37
Rangoon.			
Li Ah Lam ...	1	28-1-32	4-2-35
A. E. Meyer ...	1	28-1-32	4-2-35
Li Ah Lye, T.P.S.	1	28-1-32	4-2-35
U Mon, K.S.M.	1	28-1-32	4-2-35
C. A. Cuttriss, M.B.E., F.R.G.S., F.R.S.A.	1	28-1-32	4-2-35
Moosa Goolam Ariff	1	28-1-32	4-2-35
Khan Bahadur Moona Paina Maricar.	1	28-1-32	4-2-35
Dr. A. M. Murray, L.M. & S.	1, 61	28-1-32	4-2-35
G. Hurry Krishna Pillay, M.B.E., M.R.A.S.	1	28-1-32	4-2-35
Tikandas Naraindas Ahuja.	1	28-1-32	4-2-35
Ganesh Das ...	1	28-1-32	4-2-35
U Hmin ...	1	28-1-32	4-2-35
U Lun, K.S.M. ..	1	28-1-32	4-2-35
U San Hein ...		28-1-32	4-2-35
U Thet Kywin ...	...	28-1-32	4-2-35
Rao Bahadur Dr. P. T. S. Pillay.	1	28-1-32	4-2-35
Captain R. B. Rushall, M.B.E.	1	28-8-32	4-2-35
Dr. U Nyo, LL.D.	1	28-1-32	4-2-35
E. Meyer ...	1	28-1-32	4-2-35
U Po Thin, A.T.M.	1	28-1-32	4-2-35
U Oh ...		28-1-32	4-2-35
Hoe Kim Kyone...		28-1-32	4-2-35
U Ba Byu ...		28-1-32	4-2-35
U Myat San ...		28-1-32	4-2-35
Rao Sahib S. Paul		28-1-32	4-2-35
Albert Sequeira ...		28-1-32	4-2-35
Dr. N. P. Bansali, M.B., B.S.		28-1-32	4-2-35

N.B.—The names on this page have not been indexed.

Digitized by Google

Name.	Powers.	Date of appointment or re-appt.	Expiry of office.
Rangoon—concld.			
Dr. P. K. Dey, M.B., Ch.B. (Edin.)		22-9-33	4-2-35
U Po Hlaing ...		28-1-32	4-2-35
Khan Bahadur Alibhai Mahomed.		28-1-32	4-2-35
M. O. Abdul Gany		28-1-32	4-2-35
A. W. Barreto ...	1	28-1-32	4-2-35
Tan Ba Cheng, T.P.S.		28-1-32	4-2-35
U Hla Bu ...		28-1-32	4-2-35
Gurdat Mal ...	1	28-1-32	4-2-35
C. S. Joseph ...		28-1-32	4-2-35
U Ba Glay ...		28-1-32	4-2-35
U Bo ...	1, 61	28-1-32	4-2-35
Mrs. Tee Tee Luce	61	28-1-32	4-2-35
Mrs. M. Fraser ...	61	8-2-32	4-2-35
Saya Sein, T.P.S. ...	1	28-1-32	4-2-35
Maung Gyee, T.P.S.		28-1-32	4-2-35
E. M. Gabriel ...		15-5-33	4-2-35
Ann Kim Hmein ...		1-12-33	4-2-35
U Thein Maung, M.A., LL.B. (Cantab.)		1-12-33	4-2-35
Rathedaung.			
U Sein Tha U ...		25-6-32	25-6-35
U Maung Tha Noe		...	...
U Mra Chan Aung		...	...
U Nga Mai Aung ...		...	...
Sagaing.			
U Po Byaw ...	1	20-9-23	19-9-35
Sohan Singh ...		20-9-23	19-9-35
S. Khair Din ...		20-9-23	19-9-35
U Po Maung ...		8-7-29	19-9-35
U Ba ...		7-1-31	19-9-35
U Wet ...		23-8-28	19-9-35
Sagu.			
U Ya Myin ...		25-4-32	30-4-35
U Ya Myin ...		25-4-32	30-4-35
U Pwa Gyi ...		25-4-32	30-4-35
U Po Hlaing ...		25-4-32	30-4-35
Sale.			
U Soe Maung, Myoôk (retd.).		14-3-34	15-3-37
U Po Thin ...		14-3-34	15-3-37
U Po Han ...		14-3-34	15-3-37
Salin.			
U Mu, A.T.M. ...		14-7-32	8-7-35
U So Min, T.P.S. ...		14-7-32	8-7-35
U Po Mya ...		14-7-32	8-7-35
U Aung Gyi ...	1, 21	14-7-32	8-7-35
Salin—concld.			
U San Hla Gyaw		14-7-32	8-7-35
Salingyi.			
U Po Mya, T.P.S....		1-10-34	30-9-37
U E Maung ...		1-10-34	30-9-37
U Tun E ...		1-10-34	30-9-37
Sandoway.			
U An, T.P.S. ...		12-1-23	11-1-35
U Po E ..	1	...	11-1-35
U San Mya ...		...	11-1-35
U Po ...		27-3-23	11-1-35
U Maung Pan ...		22-10-30	11-1-35
Bawdi Rahman ...		5-1-26	11-1-35
Shwebo.			
Hashim ...		8-1-35	16-1-38
U Ant ...		8-1-35	16-1-38
U Ta Daw ...		8-1-35	16-1-38
U Lat ...		8-1-35	16-1-38
U Tint ...		8-1-35	16-1-38
U Ye Din ...		8-1-35	16-1-38
Shwedaung.			
U Po Kin ...		8-4-32	9-4-35
U Ba Hmi ...		8-4-32	9-4-35
U Aung Gyaw ...		8-4-32	9-4-35
U Pe ...		8-4-32	9-4-35
U Hmat Gyi ...		11-9-34	9-4-35
Shwegyin.			
U Ba Lat ...		24-12-34	31-12-37
Ismail *also called* U San Pe.		24-12-34	31-12-37
U Toe ...		24-12-34	31-12-37
U Ba Baw ...		24-12-34	31-12-37
Sinbaungwe.			
U Ban ...		14-3-33	25-3-36
U Thi La ...		14-3-33	25-3-36
U Ba Min ...		14-3-33	25-3-36
U Tun Maung ...		14-3-33	25-3-36
U Sin Gyi ...		14-3-33	25-3-36
Sinbyugyun			
U Po Khan ...		3-11-31	2-11-34
U Ba Chit ...		3-11-31	2-11-34
U Ba Kyin ...		3-11-31	2-11-34
Singaing.			
U He Ya ...		17-4-34	21-4-37
U Thaung ...		17-4-34	21-4-37
U Ko Ko Gyi ...		17-4-34	21-4-37

N.B.—The names on this page have not been indexed.

Digitized by Google

Name.	Powers.	Date of appointment or re-appt.	Expiry of office.
Singu.			
U San Tin ...		8-1-35	31-12-37
U Hamyit ...		8-1-35	31-12-37
U Bo ...		8-1-35	31-12-37
U Din ...		8-1-35	31-12-37
Syriam			
H. L. Allan	1	6-1-33	9-1-36
U Po Thein	1	6-1-33	9-1-36
U Po Lu ...		6-1-33	9-1-36
B. Maila Singh ...		6-1-33	9-1-36
J. L. Buchanan ...		6-1-33	9-1-36
U Maung Maung		6-1-33	9-1-36
W. T. Finlayson		6-1-33	9-1-36
U Ba Oh, A.T.M. ...		...	...
U San Tun Aung ...		19-3-34	9-1-36
Baboo J. B. G. Prasad Singh.		19-3-34	9-1-36
Taikkyi.			
U San Myo ...		21-2-34	28-2-37
U Ba U ...		21-2-34	28-2-37
U Sein ...		21-2-34	28-2-37
U Ba Shwe ...		21-2-34	28-3-37
Tantabin.			
U Po Min ...		25-2-27	24-2-33
U Set Shein ...		25-2-27	24-2-33
U Bya ...		25-2-27	24-2-33
U Po Myit ...		25-2-27	24-2-33
Taungdwingyi.			
U Po Thin ...		26-9-34	25-9-37
U Pyo Maung ...		26-9-34	25-9-37
U Po Yin ...	1	26-9-34	25-9-37
U Ko Gyi ...		26-9-34	25-9-37
U Ba Thin ...		24-10-34	25-9-37
Taungale.			
U Po Kyaing ...		19-11-29	13-12-32
Taunggyi.			
Payataga Nyun ...		24-12-34	31-12-37
U Po Yin ...		24-12-34	31-12-37
Taungtha.			
U San Min ...		19-6-34	18-6-37
U Tun Maung ...		19-6-34	18-6-37
U Shwe Mya ...		19-6-34	18-6-37
U Soe ...		19-6-34	18-6-37
Taungup.			
U Po Chit ...		2-1-35	11-1-38
U Pha Htaw ...		2-1-35	11-1-38
U Shwe Yauk ...		2-1-35	11-1-38
U Po Nyun ...		2-1-35	11-1-38
Tavoy.			
U Po Kin ...		2-5-32	20-5-35
U Nyun ...		2-5-32	20-5-35
E. A. Sooratee *also called* U Ba Oh.		2-5-32	20-5-35
U Dwe ...		2-5-32	20-5-35
Saw Yaung Shwe		2-5-32	20-5-35
U Me, A.T.M. ...		5-7-32	20-5-35
Thabaung.			
U Po Chit ...		18-12-26	13-12-35
U Shwe Thi ...		18-12-26	13-12-35
U Po Thaung ...		18-12-26	13-12-35
Thatôn.			
U Pyu, T.P.S. ...		10-7-23	8-7-35
U Hamyit ...		10-9-30	8-7-35
Aw Kyaung Khen		24-9-27	8-7-35
U Tha Ya ...		26-9-29	8-7-35
Thayetmyo.			
U Po Mya ...		14-5-34	22-5-37
Mr. Rawalji ...		14-5-34	22-5-37
U San Hla ...		14-5-34	22-5-37
U Tun Min ...		14-5-34	22-5-37
Thègôn.			
U Myaing ...		20-10-27	10-11-36
U Than ...		20-10-27	10-11-36
U Po Thaik ...		27-6-33	10-11-36
U Po Yin ...		20-10-27	10-11-36
U Maung Maung Dy. S.P. (retd.)		11-1-33	10-11-36
Thôngwa.			
U Aye Pe, T.P.S....		2-12-29	12-8-35
U Po Thet ...		13-8-23	12-8-35
U Ba Sein ...		13-8-23	12-8-35
U Aung Bon ...		...	12-8-35
U Tha Myat ...		...	12-8-35
Ahmed Hussain		...	12-8-35
U Kywet O ...		3-8-26	12-8-35
U Ba ...		3-8-26	12-8-35
Thônzè.			
U Win Ham Sein		19-5-32	22-5-35
U Ba Kyu ...		19-5-32	22-5-35
U Po Lin ...		19-5-32	22-5-35
U Tun Ya ...		19-5-32	22-5-35
U Mya ...		19-5-32	22-5-35
Thawatti.			
U Pu ...		9-12-29	14-9-31

N.B.—The names on this page have not been indexed.

Digitized by Google

Name.	Powers.	Date of appointment or re-appt.	Expiry of office.
Toungoo.			
U Tha Maung ...		18-4-32	19-3-35
U Kyaing ...		21-6-33	19-3-35
U Po Kin ...		18-4-32	19-3-35
Md. Hoosein ...		18-4-32	19-3-35
Ah Hain ...		18-4-32	19-3-35
U Min Maung ...		18-4-32	19-3-35
Dr. K. A. Menon ...		18-4-32	19-3-35
U E Cho ...		18-4-32	19-4-35
Saw Moses Dwe, L.M.P.		18-4-32	19-3-35
Twante.			
U Po Sin ...		26-9-34	1-10-37
U Tun Hlaing ...		26-9-34	1-10-37
Mahomed Aziz ...		26-9-34	1-10-37
U E ...		26-9-34	1-10-37
Wakèma.			
U Kyaw Gyi ...		26-9-31	25-3-35
M. D. Kalanjian ...		26-3-28	25-3-35
U Sit Yin ...		26-3-28	25-3-35
U Thein Maung ...		26-3-28	25-3-35
U Po Han ...		27-5-29	25-3-35
U Maung Gyi ...		27-5-29	25-3-35
Wetlet.			
U Ba Kywe ...		31-3-33	31-3-36
U Tun ...		31-3-33	31-3-36
Yamèthin.			
U Po Tin ...		10-2-32	28-2-35
Medhi Hussein Khan		10-2-32	28-2-35
U Min Din ...		10-2-32	28-2-35
U Tun Hla ...		10-2-32	28-2-35
U Po Tha ...		15-10-34	28-2-35
V.P.L. Palaniyappa Chettyar.		15-10-34	28-2-35
Yandoon.			
U Shwe Bo ...		14-11-34	31-12-37
U Ba Than ...		14-11-34	31-12-37
U Pe So ...		14-11-34	31-12-37
U Po Saw ...		14-11-34	31-12-37
Yedashe.			
U Ba Htu ...		18-8-32	15-7-35
U Htan Gaing ...		18-8-32	15-7-35
U So Pe ...		18-8-32	15-7-35
N. C. Chowdhury		18-8-32	15-7-35
Yegyi.			
U Po Thin ...		15-9-31	31-3-34
U Po Hnyin ...		15-9-31	31-3-34
U Po Thaw ...		15-9-31	31-3-34
U Tha Oh ...		15-9-31	31-3-34
U Baung Bo ...		15-9-31	31-3-34
U Ka ...		15-9-31	31-3-34
Yesagyo.			
U Po Aung ...		30-8-34	1-9-37
U Ba Maw ...		30-8-34	1-9-37
U Pyu ...		30-8-34	1-9-37
U Ba Sein ...		30-8-34	1-9-37
Ye-u.			
U Ke ...		23-8-32	16-9-35
U Yan E ...		23-8-32	16-9-35
U Wun Gyi ...		23-8-32	16-9-35
U Tun ...		23-8-32	16-9-35
Yenangyaung.			
J. Dalgleish ...	1	3-12-34	18-2-35
U Tun Aung Gyaw, K.S.M.	1	8-2-32	18-2-35
U Po Naing ...	1	8-2-32	18-2-35
U Than Zin ...		8-2-32	18-2-35
U Ywe ...		8-2-32	18-2-35
U Maung Su ...		8-2-32	18-2-35
Ahmed Abdulla Amla.		5-6-33	18-2-35
U Aung Bon ...		8-2-32	18-2-35
H. S. Bowlby ..		27-3-33	18-2-35
U Han Tha ...		8-2-32	18-2-35
M. Grieve ...		2-5-32	18-2-35
J. B. Webster ...		8-2-32	18-2-35
W. E. V. Abrahim		27-4-33	18-2-35
Dr. Harbane Lal Khorana.		5-6-33	18-2-35
D. P. Trench ...		17-4-34	18-2-35
U Ba Thin ...		17-4-34	18-2-35
Ah Locke ...		27-8-34	18-2-35
U Yoe Kun ...		2-10-34	18-2-35
Ywagyi.			
U Ma Sein ...		4-6-25	2-5-31
U Thein Kywe ...		4-6-25	2-5-31
Zalun.			
U Pe Tin ...		1-10-32	30-9-35
U Htaung ...		28-11-32	30-9-35
U Hmin ...		1-10-32	30-9-35
U Hla ...		1-10-32	30-9-35
U Ba Gyan ...		28-11-32	30-9-35
U Po Mya ...		1-10-32	30-9-35
Zigôn.			
U Po Aung ...		19-5-32	22-5-35
U Than Tin ...		8-10-34	22-5-35
U Mo ...		19-5-32	22-5-35
U Po Htin ...		19-5-32	22-5-35

N.B.—The names on this page have not been indexed.

Digitized by Google

PART XXXIV.—LIST OF CIVIL DIVISIONS, DISTRICTS, SUBDIVISIONS OF DISTRICTS, TOWNSHIPS, MUNICIPALITIES AND CANTONMENTS.

(1) *Civil Divisions, Districts, Subdivisions and Townships.*

[Where the name of the Headquarters station differs from that of the Division, District, Subdivision or Township, it is shown in italics within parentheses.]

ARAKAN DIVISION (*Akyab*).

(*i*) AKYAB *District.*

Townships—

Akyab, Rathedaung.
Pauktaw, Minbya.
Kyauktaw, Myohaung.
Buthidaung, Maungdaw.

(*ii*) ARAKAN HILL TRACTS (*Paletwa*).

Township—

Paletwa.

(*iii*) KYAUKPYU *District.*

Subdivisions and Townships—

Kyaukpyu—An, Kyaukpyu, Ramree, Cheduda and Myebon.

(*iv*) SANDOWAY *District.*

Townships—

Sandoway, Gwa, Taungup.

PEGU DIVISION (*Rangoon*).

(*i*) RANGOON TOWN *District.*
(*ii*) PEGU *District.*

Subdivisions and Townships—

Pegu.—Thanatpin, Pegu, Kawa, Waw.
Nyaunglèbin.—Daik-u, Nyaunglèbin (E), Nyaunglèbin (W).

(*iii*) THARRAWADDY *District.*

Subdivisions and Townships—

Tharrawaddy.—Tharrawaddy, Letpadan East, Letpadan West, Minhla East, Minhla West.
Zigôn.—Gyobingauk, Zigôn, Nattalin, Mônyo.

(*iv*) HANTHAWADDY *District.*

Subdivisions and Townships—

Twante.—Twante, Kungyangôn North, Kungyangôn South.
Syriam.—Kyauktan, Thôngwa, Kayan, Syriam.

(*v*) INSEIN *District.*

Subdivisions and Townships—

Insein.—Insein, Hlègu.
Taikkyi.—Taikkyi, Tantabin.

(*vi*) PROME *District.*

Subdivisions and Townships—

Prome.—Prome, Paukkaung, Padaung.
Paungdè.—Paungdè, Thègôn, Shwedaung.

IRRAWADDY DIVISION (*Bassein*).

(*i*) BASSEIN *District.*

Subdivisions and Townships—

Bassein,—East Bassein, West Bassein, Thabaung, Ngaputaw.
Kyônpyaw.—Ngathainggyaung (*Ygyi*), Kyônpyaw, Kyaunggôn.

(*ii*) HENZADA *District.*

Subdivisions and Townships—

Henzada.—Henzada, Zalun, Lemyethna.
Myanaung.—Myanaung, Kyangin, Ingabu.

(*iii*) MYAUNGMYA *District.*

Subdivisions and Townships—

Myaungmya.—Myaungmya, Einmè, Labutta.
Wakèma.—Wakèma, Moulmeingyun.

(*iv*) MAUBIN *District.*

Subdivisions and Townships—

Maubin.—Maubin, Pantanaw.
Yandoon.—Yandoon, Danubyu.

(*v*) PYAPÔN *District.*

Subdivisions and Townships—

Pyapôn.—Pyapôn, Bogale.
Kyaiklat.—Kyaiklat, Dedayè.

Digitized by Google

(1) *Civil Divisions, Districts, Subdivisions and Townships*—continued.

[Where the name of the Headquarters station differs from that of the Division, District, Subdivision or Township, it is shown in italics within parentheses.]

TENASSERIM DIVISION (*Moulmein*).

(*i*) SALWEEN *District.* (*Papun.*)

Township—

Papun.

(*ii*) THATON *District.*

Subdivisions and Townships—

Kyaikto.—Kyaikto, Bilin.
Thatôn.—Thatôn, Paung.
Pa-an.—Pa-an, Hlaingbwè.

(*iii*) AMHERST *District.* (*Moulmein.*)

Subdivisions and Townships—

Moulmein.—Moulmein, Chaungzôn, Kyaikmaraw.
Kawkareik.—Kawkareik, Kya-in.
Amherst.—(*Amherst* or *Kyaikkami*)—Mudôn, Kyaikkami (*Kyaikkami* or *Amherst*), Yelamaing (*Ye*).

(*iv*) TAVOY *District.*

Subdivisions and Townships—

Tavoy, Yebyu, Launglôn and Thayetchaung Townships.

(*v*) MERGUI *District.*

Subdivisions and Townships—

Mergui, Palaw, Tenasserim and Bokpyin Townships.
Victoria Point (*Kawthaung* or *Victoria Point*)—Maliwun (*Kawthaung* or *Victoria Point*).

(*vi*) TOUNGOO *District.*

Subdivisions and Townships—

Toungoo—Yedashe, Toungoo, Leiktho.
Pyu—Pyu, Oktwin, Tantabin.
Shwegyin.—Kyaukkyi, Shwegyin.

MAGWE DIVISION (*Magwe*).

(*i*) THAYETMYO *District.*

Subdivisions and Townships—

Thayetmyo.—Thayetmyo, Mindôn, Kama, Minhla.
Allanmyo.—Allanmyo, Sinbaungwè.

(*ii*) MINBU *District.*

Subdivisions and Townships—

Minbu.—Sagu, Pwinbyu, Ngape.
Salin.—Salin, Sidoktaya.

(*iii*) MAGWE *District.*

Subdivisions and Townships—

Magwe.—Magwe.
Yenangyaung.—Yenangyaung, Sale (*Chauk*).
Taungdwingyi.—Taungdwingyi, Myothit, Natmauk.

(*iv*) PAKOKKU *District.*

Subdivisions and Townships—

Pakôkku.—Pakôkku, Yesagyo, Myaing.
Pauk.—Pauk, Saw, Seikpyu.
Gangaw—Gangaw, Tilin.

(*v*) CHIN HILLS *District* (*Falam*).

Subdivisions—Falam, Tiddim, Haka, Kanpetlet.

MANDALAY DIVISION (*Mandalay*).

(*i*) MANDALAY *District.*

Subdivisions and Townships—

Mandalay Eastern (*Amarapura*).
Mandalay Western (*Mandalay*).
Madaya.—Madaya, Singu.
Maymyo.—Maymyo.

(*ii*) KYAUKSE *District.*

Townships—

Kyauksè, Singaing.
Myittha.

(*iii*) MEIKTILA *District.*

Subdivisions and Townships—

Meiktila.—Meiktila, Mahlaing.
Thazi.—Thazi, Wundwin.

(*iv*) MYINGYAN *District.*

Subdivisions and Townships—

Myingyan.—Myingyan, Taungtha, Natogyi.
Pagan.—Pagan, Kyaukpadaung.

(*v*) YAMETHIN *District.*

Subdivisions and Townships—

Yamèthin.—Yamèthin, Pyawbwe.
Pyinmana.—Pyinmana, Lewe.

Digitized by Google

(1) *Civil Divisions, Districts, Subdivisions and Townships*—concluded.

[Where the name of the Headquarters station differs from that of the Division, District, Subdivision or Township, it is shown in italics within parentheses.]

SAGAING DIVISION (*Sagaing*).

(*i*) BHAMO *District.*

Subdivisions and Townships—
Bhamo.—Bhamo.
Shwegu.—Shwegu.

(*ii*) MYITKYINA *District.*

Subdivisions and Townships—
Myitkyina.—Myitkyina.
Kamaing.—Kamaing.
Mogaung.—Mogaung.
Sadon (*Fort Harrison*).
Htawgaw.
Putao (*Fort Hertz*).
Sumpra Bum.

(*iii*) SHWEBO *District.*

Subdivisions and Townships—
Shwebo.—Shwebo, Kin-u, Wetlet.
Kanbalu.—Kanbalu, Kyunhla.
Ye-u.—Ye-u, Tabayin, Taze.

(*iv*) SAGAING *District.*

Subdivisions and Townships—
Sagaing.—Sagaing, Tada-u.
Myinmu.—Myinmu, Chaung-u, Myaung, Ngazun.

(*v*) KATHA *District.*

Subdivisions and Townships—
Katha.—Katha, Indaw, Tigyaing, Banmauk.
Wuntho.—Wuntho, Kawlin, Pinlebu.
Mogok.—Môgôk, Thabeikkyin.

(*vi*) UPPER CHINDWIN *District* (*Mawlaik*).

Subdivisions and Townships—
Mawlaik.—Mawlaik, Paungbyin.
Homalin.—Homalin.
Kale (*Kalewa*).—Kalewa (*Maseun*), Kale (*Kalemyo*), Mingin.
Somra Tract (Chin Hills).

(*vii*) LOWER CHINDWIN *District* (*Mônywa*).

Subdivisions and Townships—
Mônywa.—Mônywa, Budalin, Ayadaw.
Yinmabin.—Yinmabin, Kani, Salingyi. Pale.

FEDERATED SHAN STATES DIVISION (*Taunggyi*).

(*i*) NORTHERN SHAN *States.*
(*ii*) SOUTHERN SHAN *States.*

(2) *Circle and Divisional Charges in the Public Works Department.*

BUILDINGS AND ROADS BRANCH.

RANGOON CIRCLE (*Rangoon*).

(*i*) INSEIN *Division.*

Subdivisions—Insein, Taikkyi, Tharrawaddy.

(*ii*) RANGOON ESTATE OFFICE *Division.*

Subdivisions—Eastern, Western, Hospital.

(*iii*) PROME *Division.*

Subdivisions—Prome, Thayetmyo.

(*iv*) PEGU *Division.*

Subdivisions—South Pegu, Nyaunglèbin.

(*v*) TOUNGOO *Division.*

Subdivisions—Headquarters, Pyinmana.

(*vi*) RANGOON SANITARY *Division.*

Subdivisions—Eastern Sanitary, Western Sanitary.

Digitized by Google

(2) *Circle and Divisional Charges in the Public Works Department*—continued.

BUILDINGS AND ROADS BRANCH—*concluded.*

MARITIME CIRCLE (*Rangoon*).

(*i*) AKYAB *Division.*

Subdivisions—Headquarters, Sandoway.

(*ii*) TAVOY *Division.*

Subdivisions—North, South, Mergui.

(*iii*) DELTA *Division.*

Subdivisions—Hanthawaddy, Maubin, Lighthouse.

(*iv*) BASSEIN *Division.*

Subdivisions—Headquarters, Henzada.

(*v*) AMHERST *Division.*

Subdivisions—Headquarters, Kyaikto, Thatôn, Papun, Government Môkpalin Quarries.

RIVER CIRCLE (*Maymyo*).

(*i*) CHINDWIN *Division.*

Subdivisions—Headquarters, Mawlaik.

(*ii*) MAGWE *Division.*

Subdivisions—Headquarters, Minbu.

(*iii*) PAKÔKKU *Division.*

Subdivisions—Headquarters, Northern, Southern.

(*iv*) CHIN HILLS INDEPENDENT *Subdivision.*

(*v*) MEIKTILA *Division.*

Subdivisions—Headquarters, Myingyan, Yamèthin.

NORTH-EAST CIRCLE (*Maymyo*).

(*i*) MYITKYINA *Division.*

Subdivisions—Headquarters, Laukhaung, Mogaung and Putao.

(*ii*) BHAMO *Division.*

Subdivisions—North, South, Katha, Ruby Mines.

(*iii*) MANDALAY *Division.*

Subdivisions—North, South, Maymyo.

P.W.D. STORES *Division.**

ELECTRICAL BRANCH.

Subdivisions—1. Electrical Subdivision, Upper Burma.
2. Eastern Electrical Subdivision.
3. Western " "
4. Hospital " "
5. Insein " "

* Directly under the Chief Engineer.

Digitized by Google

(2) *Circle and Divisional Charges in the Public Works Department*—concluded.

IRRIGATION BRANCH.

IRRIGATION CIRCLE (*Maymyo*).

(*i*) SHWEBO CANAL *Division.*

Subdivisions—No. 1, No 2.

(*ii*) YE-U CANAL *Division.*

Subdivisions—No. 1, No. 2, No. 3.

(*iii*) KYAUKSE IRRIGATION *Division.*

Subdivisions—Kyauksè Irrigation, Myittha Irrigation.

(*iv*) MEIKTILA IRRIGATION *Division.*

Subdivisions—Meiktila Irrigation, Yamèthin Irrigation, Mandalay Canal.

(*v*) MON CANALS *Division.*

Subdivisions—Shauktaw, Pwinbyu, Salin.

DELTA CIRCLE (*Rangoon*).

(*i*) EMBANKMENT *Division.*

Subdivisions—North Embankment, Ngathainggyaung, Danubyu, South Embankment.

(*ii*) DREDGER *Division.*

Subdivisions—Twantè Canal, Construction.

(*iii*) EASTERN WATERWAYS *Division.*

Subdivisions—Pegu Canals.
No. 1 R.T.
No. 2 R.T.

(*iv*) INDEPENDENT DREDGER SUBDIVISION.

Public Works Charges in the Federated Shan States.

CHIEF PUBLIC WORKS OFFICER, FEDERATED SHAN STATES (*Taunggyi*).

NORTHERN SHAN STATES.

(*i*) LASHIO EAST *Division.*

Subdivision—Headquarters, Mongyai, Hsenwi.

(*ii*) LASHIO WEST *Division.*

Subdivisions—Hsipaw, Kyaukme, Mongmit.

SOUTHERN SHAN STATES.

(*i*) LOILEM *Division.*

Subdivisions—Headquarters, Mongnai, Kengtung.

(*ii*) TAUNGGYI *Division.*

Subdivisions—Headquarters and Kalaw.

(3) *Forest Circles, Divisions, Subdivisions and Ranges.*

1. MARITIME CIRCLE (*Rangoon*).

(*i*) ARAKAN *Division* (Akyab).

Ranges.—Buthidaung, Akyab, Kaladan, Lemro, Myebon, Kyaukpyu, Taungup, Sandoway.

(*ii*) HENZADA-BASSEIN *Division* (Bassein).

Ranges.—Thabaung, Ngaputaw, Bassein, Kyangin, Petye, Myanaung, Lemyethna River.

Digitized by Google

(3) *Forest Circles, Divisions, Subdivisions and Ranges*—continued.

(*iii*) DELTA *Division* (Myaungmya).

Ranges.—Pyindaye, Hlaingbon-Kadonkani, Myaungmya.

(*iv*) PROME *Division.*

Ranges.—South Nawin, Chaungzauk, Shwedaung, Shwele-Yoma, Bwet, Shabyin, Revenue.

(*v*) INSEIN *Division.*

Ranges.—Hlegu, Magayi, Okkan, Hlaing, Twantè.

(*vi*) ATARAN *Division* (Moulmein).

Ranges.—Lower Ataran, Upper Ataran, Ye, Natchaung, Mudon, Karokpi, Winyaw.

(*vii*) THAUNGYIN *Division* (Moulmein).

Ranges.—Kawkareik, Lower Thaungyin, Upper Thaungyin, Meple, Haungtharaw, Hlaingbwe, Pa-an.

(*viii*) TAVOY *Division* (Tavoy).

Ranges.—Tavoy, Kaleinaung, Mergui, Tenasserim, Thayetchaung, Launglôn, Bokpyin, Victoria Point

(*ix*) KADO AND AGENCY *Division* (Moulmein).

Subdivision.—Kado.

2. SITTANG CIRCLE (*Rangoon*).

(*i*) YAMETHIN *Division* (Pyinmana).

Ranges.—Yamèthin, Hlwabon, Pozaungdaung, Yezin, Taungnyo, Tagundaing.

(*ii*) PYINMANA *Division* (Pyinmana).

Ranges.—Mehaw, Yeni, Minbyin, Yonbin-Palwe, Yanaungmyin—Kaing.

(*iii*) NORTH TOUNGOO *Division* (Toungoo).

Ranges.—Yoma, Myohla, Saingyane, Yedashe, Gwethe, Karenchaung and Toungoo.

(*iv*) SOUTH TOUNGOO *Division* (Toungoo).

Ranges.—Kabaung, Bon, Pyu, Pyu—Kun, Tantabin, Kyaukkyi.

(*v*) NORTH PEGU *Division* (Pegu).

Ranges.—Kun-Baingda, Penwegon, Nyaunglèbin, Pyuntaza, Sittang.

(*vi*) SOUTH PEGU *Division* (Pegu).

Ranges.—South Zamayi, Shwelaung, Pyinbon, Intagaw, North Zamayi.

(*vii*) THATÔN *Division* (Thatôn).

Ranges.—Bilin, Thatôn-Kyonsein, Dondami, Papun-Dagwin, Mewaing, Kadaingti.

3. UTILIZATION CIRCLE (*Rangoon*).

(*i*) DEPÔT AND AGENCY *Division* (Rangoon).

Ranges.—Rangoon Depôt, Rangoon Revenue, Nyaungwaing Depôt.

(*ii*) MYITMAKA EXTRACTION *Division* (Tharrawaddy).

(*iii*) THARRAWADDY *Division.*

Ranges.—Minhla, Konbilin, Thônzè, Mokka, Plains.

(*iv*) ZIGÔN *Division* (Tharrawaddy).

Ranges.—North Bawbin-Thitcho, South Bawbin-Kangyi, Gamon, Kwingye, Taungnyo.

Digitized by Google

(3) *Forest Circles, Divisions, Subdivisions and Ranges*—concluded.

4. NORTHERN CIRCLE (*Maymyo*).

(*i*) MYITKYINA *Division* (Myitkyina).

Ranges.—Indawgyi (Minor), Mogaung, Myitkyina, Sinbo, Kadu.

(*ii*) BHAMO *Division* (Bhamo).

Ranges.—Bhamo (Minor), Moyu, Sinkan, Shwegu, Kyaukkyi, Mosit.

(*iii*) WEST KATHA *Division* (Katha).

Ranges.—Indaw, Nankan, River, Mawlu, Banmauk (Minor), Mansi.

(*iv*) EAST KATHA *Division* (Katha.)

Ranges.—Myadaung, Tagaung, Thabeitkyin, Yinke.

(*v*) SHWEBO *Division* (Shwebo).

Ranges.—Kanbalu, Thaw, Kyunhla, Wuntho.

(*vi*) MAYMYO *Division* (Maymyo).

Ranges.—Singu-Madaya, Maymyo, Zibingyi.

(*vii*) MANDALAY DEPÔT *Division* (Mandalay).

Ranges.—Riverine Range, Revenue and Depôt.

5. CHINDWIN CIRCLE (*Maymyo*).

(*i*) UPPER CHINDWIN *Division* (Mawlaik).

Ranges.—Kodan, Mawlaik, Paungbyin, Thaungdut.

(*ii*) LOWER CHINDWIN *Division* (Mônywa).

Ranges.—Kani, Pagyi, Alon.

(*iii*) MYITTHA *Division* (Mawlaik).

Ranges.—Mingin, Mahamyaing, Maukadaw, Kale, *Indin.*

(*iv*) YAW *Division* (Pakôkku).

Ranges.—North Gangaw, South Gangaw, Pauk, Yawdwin, Pakôkku.

(*v*) MINBU *Division.*

Ranges.—Laungshe, Sidoktaya, Minbu, Revenue Range.

(*vi*) MEIKTILA *Division* (Meiktila).

Ranges.—Meiktila, Kyaukpadaung, Natogyi, Natmauk, Myothit, Satthwa.

(*vii*) THAYETMYO FOREST *Division.*

Ranges.—Mindon, Thayetmyo-Minhla Padaung, Kama, Revenue.

(*viii*) ALLANMYO FOREST *Division* (Thayetmyo)

Ranges.—Tindaw, Thambulla, Sinbaungwe-Allanmyo.

6. WORKING PLANS CIRCLE (*Maymyo*).

PRINCIPAL FOREST OFFICER, FEDERATED SHAN STATES.

(*i*) SOUTHERN SHAN STATES *Division* (Taunggyi).

Ranges.—Western, Lawksawk, Taunggyi, Mongnai-Mongpan, Mawkmai.

(*ii*) NORTHERN SHAN STATES *Division* (Lashio).

Ranges.—Hsipaw, Namtu, Hsumhsai

(*iii*) MONGMIT *Division* (Mogôk).

Ranges.—Mongmit, Nga O, Nanme, Kunchaung, Upper Shweli, Wainglon.

Digitized by Google

(4) *Agricultural Circles.*

Circle.	Civil Districts.	Central Farm.
Northern (*Mandalay*).	Kyauksè Mandalay ... ... Shwebo Myitkyina Bhamo Katha Sagaing (Sagaing Township only)	Mandalay.
Myingyan (*Meiktila*).	Meiktila ... ... Myingyan Sagaing (except Sagaing Township) Lower Chindwin Upper Chindwin	Mahlaing.
East Central (*Pyinmana*).	Yamèthin ... ... Toungoo Magwe (Taungdwingyi Subdivision)	Pyinmana.
West Central (*Magwe*).	Thayetmyo ... ... Minbu Pakôkku Magwe (Magwe Subdivision)	Allanmyo.
Southern (*Rangoon*).	Prome ... ... Tharrawaddy Insein Hanthawaddy Pegu	Hmawbi.
Irrawaddy (*Bassein*).	Bassein ... ... Henzada Maubin Myaungmya Pyapôn	Myaungmya.
Tenasserim (*Moulmein*).	Thatôn ... ... Amherst Tavoy Mergui	Mudôn.
Arakan (*Akyab*).	Akyab ... ... Kyaukpyu Sandoway	Akyab.

NOTE.—The names of the headquarters of the Circles are shown in italics within parentheses.

Digitized by Google

(5) *List of Postal Divisions and Subdivisions.*

ARAKAN DIVISION.

H.Q. of Superintendent.—Akyab.

H.Q. of Subdivisional Inspector.—Akyab.

Districts.—Akyab, Arakan Hill Tracts, Kyaukpyu, Sandoway.

TENASSERIM DIVISION.

H.Q. of Superintendent.—Moulmein.

H.Q. of Subdivisional Inspector.—Moulmein.

Districts.—Mergui, Tavoy, Amherst, Salween, Thatôn.

PEGU DIVISION.

H.Q. of Superintendent.—Pegu.

H.Q. of Inspectors, Hanthawaddy and Pegu Subdivisions.—Rangoon and Pegu.

Districts.—Hanthawaddy, Pegu, Toungoo, Andamans, Insein.

CENTRAL DIVISION.

H.Q. of Superintendent.—Magwe.

H.Q. of Subdivisional Inspectors.—Prome and Mônywa.

Districts.—Thayetmyo, Magwe, Minbu, Prome, Tharrawaddy, Pakôkku and Lower Chindwin (Mônywa).

IRRAWADDY DIVISION.

H.Q. of Superintendent.—Henzada.

H.Q. of Inspector, Maubin Subdivision.—Maubin.

Districts.—Maubin, Myaungmya, Pyapôn.

H.Q. of Inspector, Henzada Subdivision.—Henzada.

Districts.—Henzada, Bassein.

NORTHERN DIVISION.

H.Q. of Superintendent.—Shwebo.

H.Q. of Inspector, Shwebo Subdivision.—Shwebo.

Districts.—Shwebo, Katha.

H.Q. of Inspector, Myitkyina Subdivision.—Myitkyina.

Districts.—Myitkyina, Bhamo, Upper Chindwin (Mawlaik).

Digitized by Google

(4) *Agricultural Circles.*

Circle.	Civil Districts.	Central Farm.
Northern (*Mandalay*).	Kyauksè Mandalay ... ... Shwebo Myitkyina Bhamo Katha Sagaing (Sagaing Township only)	Mandalay.
Myingyan (*Meiktila*).	Meiktila ... ... Myingyan Sagaing (except Sagaing Township) Lower Chindwin Upper Chindwin	Mahlaing.
East Central (*Pyinmana*).	Yamèthin ... ... Toungoo Magwe (Taungdwingyi Subdivision)	Pyinmana.
West Central (*Magwe*).	Thayetmyo ... ... Minbu Pakôkku Magwe (Magwe Subdivision)	Allanmyo.
Southern (*Rangoon*).	Prome ... ... Tharrawaddy Insein Hanthawaddy Pegu	Hmawbi.
Irrawaddy (*Bassein*).	Bassein ... ... Henzada Maubin Myaungmya Pyapôn	Myaungmya.
Tenasserim (*Moulmein*).	Thatôn ... ... Amherst Tavoy Mergui	Mudôn.
Arakan (*Akyab*).	Akyab ... ... Kyaukpyu Sandoway	Akyab.

NOTE.—The names of the headquarters of the Circles are shown in italics within parentheses.

Digitized by Google

(5) *List of Postal Divisions and Subdivisions.*

ARAKAN DIVISION.

H.Q. of Superintendent.—Akyab.

H.Q. of Subdivisional Inspector.—Akyab.

Districts.—Akyab, Arakan Hill Tracts, Kyaukpyu, Sandoway.

TENASSERIM DIVISION.

H.Q. of Superintendent.—Moulmein.

H.Q. of Subdivisional Inspector.—Moulmein.

Districts.—Mergui, Tavoy, Amherst, Salween, Thatôn.

PEGU DIVISION.

H.Q. of Superintendent.—Pegu.

H.Q. of Inspectors, Hanthawaddy and Pegu Subdivisions.—Rangoon and Pegu.

Districts.—Hanthawaddy, Pegu, Toungoo, Andamans, Insein.

CENTRAL DIVISION.

H.Q. of Superintendent.—Magwe.

H.Q. of Subdivisional Inspectors.—Prome and Mônywa.

Districts.—Thayetmyo, Magwe, Minbu, Prome, Tharrawaddy, Pakôkku and Lower Chindwin (Mônywa).

IRRAWADDY DIVISION.

H.Q. of Superintendent.—Henzada.

H.Q. of Inspector, Maubin Subdivision.—Maubin.

Districts.—Maubin, Myaungmya, Pyapôn.

H.Q. of Inspector, Henzada Subdivision.—Henzada.

Districts.—Henzada, Bassein.

NORTHERN DIVISION.

H.Q. of Superintendent.—Shwebo.

H.Q. of Inspector, Shwebo Subdivision.—Shwebo.

Districts—Shwebo, Katha.

H.Q. of Inspector, Myitkyina Subdivision.—Myitkyina.

Districts.—Myitkyina, Bhamo, Upper Chindwin (Mawlaik).

Digitized by Google

(5) *List of Postal Divisions and Subdivisions*—concluded.

EASTERN DIVISION.

H.Q. of Superintendent.—Meiktila.

H.Q. of Inspector, Meiktila Subdivision.—Meiktila.

Districts.—Meiktila, Yamèthin, Myingyan, Kyauksè, Mandalay,* Federated Shan States and Sagaing.

H.Q. of Inspector, Maymyo Subdivision.—Maymyo.

(6) *List of Telegraph Divisions.*

AKYAB *Independent Subdivision*—

Arakan Division of Burma.

MAYMYO *Division*—

Maymyo, Toungoo and Magwe Subdivisions, Mandalay Division (excluding Bhamo, Myitkyina, Katha and Ruby Mines Districts), Kyauksè District of Meiktila Division, Myingyan, Thayetmyo, Magwe Minbu, part of Tenasserim Division, Toungoo District and Southern Shan States under the Superintendent and Political Officer, Toungoo, and portion of Pegu District.

MANDALAY *Division*—

Mandalay, Myitkyina and Mônywa Subdns. Bhamo, Myitkyina, Katha, Ruby Mines, Shwebo, Sagaing, Pakôkku, Chin Hills, Lower and Upper Chindwin, Putao and portion of Mandalay Districts.

RANGOON *Division*—

Rangoon, Moulmein, Prome and Bassein.

(i) Salween, Thatôn, Amherst, Tavoy and Mergui.

(ii) Rangoon Town, Pegu and Hanthawaddy, Tharrawaddy and Insein and part of Prome.

(iii) Bassein and Prome.

(iv) Henzada, Myaungmya, Maubin and Pyapôn Districts.

* Except Mandalay General Post Office and its town sub-offices under the direct control of the Postmaster, Mandalay.

Digitized by Google

(7) *Veterinary Department.*

Charge.	Circle	District.
Upper Burma (*Mandalay*).	Northern Circle (*Katha*)	Myitkyina. Bhamo. Katha. Shwebo.
	Chindwin Circle (*Mónywa*).	Pakôkku. Upper Chindwin. Lower Chindwin. Sagaing. Mandalay Kyauksè.
	Central Circle (*Magwe*).	Myingyan. Meiktila. Minbu. Thayetmyo. Magwe. Yamèthin.
Lower Burma (*Insein*).	South-Central Circle (*Insein*).	Prome. Tharrawaddy. Toungoo. Pegu. Insein. Hanthawaddy.
	South-Western Circle (*Bassein*).	Bassein. Maubin. Henzada. Myaungmya. Pyapôn.
	South-Eastern Circle (*Moulmein*).	Salween. Thatôn. Amherst. Tavoy. Mergui.
Independent ...	Arakan Circle (*Akyab*).	Akyab. Sandoway. Kyaukpyu. Arakan Hill Tracts.

NOTE.—The names of the headquarters of the Charges and Circles are shown in *italics* within parentheses.

Digitized by Google

(5) *List of Postal Divisions and Subdivisions*—concluded.

EASTERN DIVISION.

H.Q. of Superintendent.—Meiktila.

H.Q. of Inspector, Meiktila Subdivision.—Meiktila.

Districts.—Meiktila, Yamèthin, Myingyan, Kyauksè, Mandalay,* Federated Shan States and Sagaing.

H.Q. of Inspector, Maymyo Subdivision.—Maymyo.

(6) *List of Telegraph Divisions.*

AKYAB *Independent Subdivision*—

Arakan Division of Burma.

MAYMYO *Division*—

Maymyo, Toungoo and Magwe Subdivisions Mandalay Division (excluding Bhamo, Myitkyina, Katha and Ruby Mines Districts), Kyauksè District of Meiktila Division, Myingyan, Thayetmyo, Magwe Minbu, part of Tenasserim Division, Toungoo District and Southern Shan States under the Superintendent and Political Officer, Toungoo, and portion of Pegu District.

MANDALAY *Division*—

Mandalay, Myitkyina and Mônywa Subdns. Bhamo, Myitkyina, Katha, Ruby Mines, Shwebo, Sagaing, Pakôkku, Chin Hills, Lower and Upper Chindwin, Putao and portion of Mandalay Districts.

RANGOON *Division*—

Rangoon, Moulmein, Prome and Bassein.

(i) Salween, Thatôn, Amherst, Tavoy and Mergui.

(ii) Rangoon Town, Pegu and Hanthawaddy, Tharrawaddy and Insein and part of Prome.

(iii) Bassein and Prome.

(iv) Henzada, Myaungmya, Maubin and Pyapôn Districts.

* Except Mandalay General Post Office and its town sub-offices under the direct control of the Postmaster, Mandalay.

Digitized by Google

(7) *Veterinary Department.*

Charge.	Circle	District.
Upper Burma (*Mandalay*).	Northern Circle (*Katha*)	Myitkyina. Bhamo. Katha. Shwebo.
	Chindwin Circle (*Mônywa*).	Pakôkku. Upper Chindwin. Lower Chindwin. Sagaing. Mandalay Kyauksè.
	Central Circle (*Magwe*).	Myingyan. Meiktila. Minbu. Thayetmyo. Magwe. Yamèthin.
Lower Burma (*Insein*).	South-Central Circle (*Insein*).	Prome. Tharrawaddy. Toungoo. Pegu. Insein. Hanthawaddy.
	South-Western Circle (*Bassein*).	Bassein. Maubin. Henzada. Myaungmya. Pyapôn.
	South-Eastern Circle (*Moulmein*).	Salween. Thatôn. Amherst. Tavoy. Mergui.
Independent ...	Arakan Circle (*Akyab*).	Akyab. Sandoway. Kyaukpyu. Arakan Hill Tracts.

NOTE.—The names of the headquarters of the Charges and Circles are shown in *italics* within parentheses.

Digitized by Google

(8) *Co-operative Societies Department.*

CHARGES.

1. Rangoon Charge (Rangoon).
2. Mandalay Charge (Mandalay).
3. Pakôkku Charge (Pakôkku).

RANGES.

(1) RANGOON CHARGE.

1. Prome Range (Prome) ...	... Thayetmyo District and part of Prome District (Prome Subdivision) and Padaung Township of Shwedaung Subdivision.
2. Paungdè Range (Paungdè)	.. Part of Prome District (Paungdè Subdivision and Shwedaung Township of Shwedaung Subdivision) and part of Nattalin Township of Tharrawaddy District.
3. Zigôn Range (Zigôn) ...	... Part of Tharrawaddy District (Minhla East, Minhla West, Gyobingauk, Zigôn and Monyo Townships and part of Nattalin Township).
4. Insein Range (Insein) ...	... Insein District and part of Tharrawaddy District (Letpadan East and Letpadan West Townships).
5. Pegu North Range (Pegu)	... Toungoo District and part of Pegu District (Nyaunglebin East and Nyaunglebin West, Daik-u, Waw and Thanatpin Townships).
6. Pegu South Range (Pegu)	... Hanthawaddy District and part of Pegu District (Pegu and Kawa Townships).
7. Amherst Range (Moulmein)	... Amherst, Thatôn and Tavoy Districts.
8. Yegyi Range (Yegyi) ...	... The whole of Bassein District.
9. Henzada Range (Henzada)	... The whole of Henzada District.
10. Maubin Range (Maubin) ...	... Maubin, Myaungmya and Pyapôn Districts.

(2) MANDALAY CHARGE.

1. Katha Range (Indaw) ...	... Katha, Bhamo and Myitkyina Districts.	
2. Ye-u Range (Ye-u) ...	... Western half of Shwebo District	Divided by the Mu River.
3. Shwebo Range (Shwebo)	... Eastern half of Shwebo District	
4. Sagaing Range (Sagaing)	... The whole of Sagaing District.	
5. Mandalay Range (Mandalay)	... The whole of Mandalay.	
6. Kyauksè Range (Kyauksè)	... The whole of Kyauksè District.	

(3) PAKÔKKU CHARGE.

1. Meiktila Range (Meiktila)	... Meiktila and Yamèthin Districts (Meiktila).
2. Pakôkku Range (Pakôkku)	... The whole of Pakôkku District.
3. Myingyan Range (Myingyan)	... The whole of Myingyan District.
4. Minbu Range (Sagu) ...	... Minbu and Magwe District.
5. Mônywa Range (Mônywa)	... Part of Lower Chindwin District (Mônywa), Kani, Salingyi, Yinmabin and Pale Townships.
6. Budalin Range (Mônywa)	... Part of Lower Chindwin District (Budalin and Ayadaw Township).

(4) ARAKAN DIVISION (UNDER REGISTRAR).

1. Akyab Range (Akyab) ...	... The whole of Arakan Division.

(5) URBAN CHARGE.

1. Rangoon Urban Range (Rangoon)	... Rangoon Town, Hanthawaddy, Insein and Pegu Districts.
2. Delta Urban Range (Rangoon)	... The whole of the Irrawaddy Division and the Tharrawaddy District.

Digitized by Google

PART XXXIV.—LIST OF CIVIL DIVISIONS, ETC.—*continued.*

(9) *Municipalities, Notified Areas, Cantonments, District Councils and Deputy Commissioners' Local Funds.*

Arakan Division.	Magwe Division.	Pegu Division.	Irrawaddy Division.	Tenasserim Division.	Mandalay Division.	F.S.S. Division.	Sagaing Division.
			MUNICIPALITIES (57).				
Akyab. Kyaukpyu. Sandoway.	Thayetmyo. Allanmyo. Minbu. Salin. Magwe. Yenangyaung. Taungdwingyi. Pakôkku.	Insein. Syriam. Thôngwa. Thônze. Letpadan. Gyobingauk. Zigôn. Nattalin. Minhla. Pegu. Nyaunglèbin. Prome. Paungdè. Shwedaung.	Bassein. Kyônpyaw. Ngathainggyaung Henzada. Myanaung. Kyangin. Myaungmya. Wakèma. Maubin. Yandoon. Danubyu. Pyapôn. Kyaiklat. Moulmeingyun.	Kyaikto. Thatôn. Moulmein. Tavoy. Mergui. Toungoo. Pyu. Shwegyin.	Mandalay. Maymyo. Kyauksè. Meiktila. Yamèthin. Pyinmana. Myingyan.		Bhamo. Shwebo. Sagaing. Mônywa.
			NOTIFIED AREAS (19).				
Minbya.	Chauk.	Tharrawaddy. Thingangyun. Thamaing. Kanbe. Kamayut.	...	Kawkareik.	Myitngè. Pyawbwè. Nyaung-u.	Taunggyi. Kalaw. Lashio.	Ye-u. Mawlaik. Myinmu. Myitkyina.
			CANTONMENTS (4).				
			Rangoon. Mingaladon. Maymyo. Mandalay.				

Digitized by Google

PART XXXIV.—LIST OF CIVIL DIVISIONS, ETC.—*concluded.*

(9) *Municipalities, Notified Areas, Cantonments, District Councils and Deputy Commissioners' Local Funds.*

Arakan Division.	Magwe Division.	Pegu Division.	Irrawaddy Division.	Tenasserim Division.	Mandalay Division.	F.S.S. Division.	Sagaing Division.
			DISTRICT COUNCILS (28).				
Akyab.	Thayetmyo. Minbu. Magwe. Pakôkku.	Pegu. Tharrawaddy Hanthawaddy. Insein. Prome.	Bassein. Henzada. Myaungmya. Maubin. Pyapôn.	Thatôn. Amherst. Tavoy. Mergui. Toungoo.	Mandalay. Kyauksè. Meiktila. Myingyan. Yamèthin.		Shwebo. Sagaing. Lower Chindwin.
			DEPUTY COMMISSIONERS' LOCAL FUNDS (22).				
Akyab. Arâkan Hill-Tracts Kyaukpyu. Sandoway.	Thayetmyo. Minbu. Pakôkku.		Bassein.	Thatôn. Amherst. Tavoy. Mergui. Toungoo. Salween.	Mandalay. Kyauksè. Meiktila. Yamèthin.		Bhamo. Myitkyina. Katha. Upper Chindwin.

Digitized by Google

Station.	Appointment.	Name.	Rank.	Remarks.
RANGOON	Governor ...	H.E. Sir HUGH LANSDOWN STEPHENSON, K.C.S.I., K.C.I.E.		
...	Pte. Secy. ...	Major F. W. S. Watkins.		
...	Aide-de-Camp	Capt. D. C. S. Sinclair.		
...	Do.	Lieut. A. M. Hicks.		
...	Home Member	The Hon'ble Sir Maung Ba, K.S.M.		
...	Finance Member.	The Hon'ble Mr. T. Couper, C.S.I., I.C.S.		
...	Minister ...	The Hon'ble U Ba Pe ...	...	(Forest.)
...	Do. ...	The Hon'ble Dr. Ba Maw, *Bar.-at-Law.*	...	(Education.)
...	Ch. Secy. to Govt.	W. Booth-Gravely, C.I.E., I.C.S.	Comr. ...	Home & Poltl. Dept.
...	Secy. to Govt.	R. G. McDowall, C.I.E., I.C.S.	D.C. ...	Reforms Office.
...	Do.	C. F. B. Pearce, I.C.S. ...	D.C. ...	Finance Dept.
...	Do.	R M. MacDougall, I.C.S.	D.C. ...	Education Dept.
...	Do.	A. J. S. White, O B.E., I.C.S.	A.C. ...	Revenue Dept.
...	Do.	G. N. Martin, I.C.S. ...	D.C. ...	Forest Dept.
...	Do.	U Saw Hla Pru (A2), A.T.M.	D.C. ...	Judicial Dept.
...	Deputy Secy. to Govt.	H. F. Oxbury, I.C.S. ...	A.C. ...	Finance Dept.
...	Under Secy. to Govt.	P. G. E. Nash, I.C.S. ...	A.C. ...	Home & Poltl. Dept.
...	Do.	G. E. E. Webster, I.C.S. ...	A.C. ...	Finance Dept.
...	Do.	*Rai Sahib* S. B. Ghosh ...	...	Revenue Dept.
...	Do.	U Aung Myint (A) ...	E.A.C. ...	Judicial Dept.
...	Do.	U Aung Than (A1) ...	E.A.C. ...	Forest Dept.
...	Do.	U Tin (A1), I.C.S. ...	A.C. ...	Education Dep

Digitized by Google

Station.	Appointment.	Name.	Rank.	Remarks.
RANGOON	Asst. Secretary	C. S. Sastri ...	...	Finance Dept.
...	Do.	H. W. Bovne ...	...	Home & Poltl. Dept.
...	Ch. E., P.W.D., Irrigation Bch.	G. Clarke, ASSOC. M. Inst C.E.	Ch. E. ...	Offg.
...	Ch. E., P.W.D., Bldgs. and Roads Bch.	O. H. Teulon, A.M.I.C.E., A.C.G.I.	Ch. E.	
...	P.A. to Ch. E., Bldgs. and Rds.	J. F. H. Nicolson, M.C., A.M.I.C.E.	E.E.	
...	P.A. to Ch. E., Irrigation.	F. S. E. England ...	A.E.E.	
...	Registrar ...	U Ba Tun ...	Registrar ...	Home & Poltl. & Judl. Depts. (Offg.)
...	Do. ...	J. N. B. Rosario ...	...	Finance & Rev. Depts. (Lv. 4 mons., 16-1-35).
...	Do. ...	W. A. Curties ...	...	Forest Dept.
...	Do. ...	U Thin ...	...	Fin & Rev. Depts. (Offg.)
...	Do. ...	X. Francis ...	...	Edn. Dept. (Offg.)
...	Do. ...	B K. Biswas, B.SC. ...	...	Financial Commissioner's Office. (Offg.)
...	F.C. ...	I. G. Lloyd, C.S.I., I.C.S.		
...	Secy. to F.C. (Reserved Subjects).	D. B. Petch, M.C., I.C.S. ...	A.C.	
...	Labour Comr., Burma.	H. O Reynolds, I.C.S. ...	D.C.	
...	Regr., Co-op. Societies.	*U Po Tin* (O), A.T.M. ...	D.C. ...	On leave from 23-1-35.
...	Officer on special duty, Co-operative Societies Dept.	U Tin Gyi, A.T.M. ...	D.C.	
...	C.O., C.S. ...	U Than Pe (O) ...	E.A.C.	

Digitized by Google

Station.	Appointment.	Name.	Rank.	Remarks.
RANGOON	C.G.A., C.S.	U Maung Gale (O3) ...	E.A.C.	
...	R.O., C.S. ...	U Ngwe Khin (O), B.A. ...	M.O.	
...	Administrator of Govt. Estates.	J. P. Buchanan ...	S.L.R.	
...	S.L.R. on Assessment duty.	J. P. Buchanan ...	S.L.R.	
...	C.S.L.R. ...	H F. Searle, I.C.S. ...	D.C.	
...	A.D.L.R. ...	A. P. P. L'Estrange		
...	Do. ...	R. C. Barber ...	...	Offg.
...	Dir. of Agri.	A. McKerral, C.I.E., M.A., B.SC.		
...	...	J. W. Grant, M.A., B.SC.	Dy. Dir. of Agri	Rice Research Officer.
...	Dy.Dir. of Agri.	R. Watson, I.A.S. ...	Do.	Southern Circle.
...	G.T. ...	U Thein To (A) ...	E.A.C.	
...	P.A. to P.S. to the Govr.	U Maung Maung (A13), A.T.M.	E.A.C.	
...	C.C.F., Ba.	S. F. Hopwood, M.C. ...	C.C.F.	
...	P.A. to C.C.F.	F. Allsop ...	D.C.F.	
...	C.F., Maritime Cir.	C. E. Milner ..	C.F.	
...	C.F., Sittang Cir.	G. S. Shirley ...	C.F.	
...	C.F., Utilization Cir.	C. H. Philipp ...	C.F.	
...	Ft. Economist	M. N. Gallant ...	D.C.F.	
...	...	K. Kyaung Sein ...	D.C.F. ...	Attached to the Maritime and Sittang Circles.
...	Col. of Customs	M. E. Rahman, B.A. ...	Collector ...	Offg.

Digitized by Google

Station.	Appointment.	Name.	Rank.	Remarks.
RANGOON	A. Col. of Customs.	F. A. I. Richardson ...		
...	Do.	F. J. Arnall ...	...	Offg
...	Ex. Comr. and I.-G. of Registration.	A. Williamson, I.C.S. ...	Dy. Comr.	
...	Ch. Sup., Ex.	V. A. H. Beaman ...	S. Ex.	
...	Comr. of Income-tax and Salt Revenue.	J. F. Sheehy, I.C.S.		
...	A.C.I.T. ...	U Ba Thi, B.A.		
...	Do. ...	W. R. Wall ...	...	
...	Do ...	A. S. Nicholas.		
...	Coll. of Salt Revenue.	F. H. Byron ...	...	Offg
...	P.M.-G., Burma Circle	J. Fairley, B.Sc. ...	...	
...	Dy. P.M.G.	Lt.-Col. C. F. G. Quilter	...	Postal.
...	Asst. P.M.-G.	J. J. Williams ...	S.P.O.	Do. Offg.
...	Do.	U Thein, A.T.M. ...	S.P.O. ...	Do
...	Supdt., Tel. Traffic.	E. D. Geils ...	S.T.B. ...	Offg.
...	P.A. to P.M. G. (Engrg).	J. F. Dalby, A.M.I.E.E., F.R.E.S.	D.A.E. Tel.	
...	Divnl. Engr.	S. H. Holding ...	Divnl. Engr.	
...	Director of Vet. Service.	D T. Mitchell, M.R.C.V.S.		
...	Postmaster...	F. P. Williams.		
...	A.-G. & Dy. Controller of Currency, Ba.	J. W. Ebden, B.A. (Cantab.)	A.-G.	
...	Dy. A.-G., Burma.	*Rai Bahadur* H. M. Roy, B.A.	Enrolled Officer, Class II.	
...	Do.	*P. C. Dasgupta*, M.A., LL.B., C.A.	Do.	(On Foreign Service.)
...	Do.	S. M. Banerji ...	Do.	
...	Currency Officer.	V. Narayanan, M.A.		
...	Asst. A.-G.	U San Lwin, B.A. ...	Asst. A.-G.	*On leave.*
...	Do.	G. H. Po Saw, B.A. (Oxon.)	Asst. A.-G.	
...	A.A.O. ...	I. L. Bhattacharya, M.A., B.L.	A.A.O.	
...	Do.	S. C. Ganguli. B.A. ...	A.A.O.	
...	Do.	N. S. Krishna Iyer ...	A.A.O.	

Digitized by Google

Station.	Appointment.	Name.	Rank.	Remarks.
RANGOON.	A.A.O. ...	N. S. Subramoney ...	A.A.O.	
...	Do. ...	V. Kuppuswami Sastri, B.A.	A.A.O.	
...	Do. ...	*M. N. Ghosh* ...	A.A.O ...	*On leave.*
...	Do. ...	G. R. Roy ...	A.A.O. ...	Offg.
...	Do.	T. A. Gnanasundaram ...	A.A.O.	Offg.
...	Exmr., Local Fund Accts.	R. W. Badock.		
...	Asst Ex., L.F.A.	U. K. Nair.		
...	Do.	M. M. Menon.		
...	Dvnl. Auditor	A. S. Raman, B.A. ...	...	In charge of Pegu Local Fund Audit Division.
...	Do.	N. C. Thumbuswamy.		
...	Do.	S. R. Simon.		
...	Ch. J., High Court.	The Hon'ble Sir A Page, K.C.	...	
...	J., High Court	The Hon'ble Mr. Justice Mya Bu, *Bar.-at-Law.*		
...	Do.	The Hon'ble Mr. Justice J. M. Baguley, *Bar.-at-Law*, I.C.S.		
...	Do.	The Hon'ble Mr. Justice S. N. Sen, *Bar.-at-Law.*		
...	Do.	The Hon'ble Mr. Justice A. G. Mosely, I.C.S.		
...	Do.	The Hon'ble Mr. Justice Ba U, *Bar.-at-Law.*		
...	Do.	The Hon'ble Mr. Justice A. H. L. Leach, *Bar.-at-Law.*		
...	Do.	The Hon'ble Mr. Justice H. F. Dunkley, *Bar.-at-Law*, I.C.S.		
...	Do.	*The Hon'ble Mr. Justice H. H. Mackney*, I.C.S.	...	*On leave.*
...	Do.	The Hon'ble Mr. Justice H. B. L. Braund, *Bar.-at-Law.*		

Digitized by Google

Station.	Appointment.	Name.	Rank.	Remarks.
RANGOON	Registrar, High Court.	J. J. C. Murphy, *Bar.-at-Law*, I.C.S.	D. & S. J.	
...	Taxg. Master & Offcl. Ref., High Court.	W. S. Goldsmith ...	...	
...	Dy. Registrar, Genl. Dept.	U San Maung, I.C.S. ...	...	Genl. Dept.
...	1st Dy. Regr.	L. Hoke Sein, B.L. ...	...	
...	2nd Dy. Regr.	*G. P. Kirkham*, B.SC., B.L.	...	*On leave.*
...	Do. ...	L. Hone Kyan, B.L. ...		Offg.
...	3rd Dy. Regr.	U Ba Thein (K5) ...	...	Offg.
...	Asst. Reg. ...	Daw Me Me Khin (K), B.L.	...	Original Side.
...	Do.	U Kha (K) ...	...	Appellate Side.
...	Do.	R. P. W. Monterio, B.L. ...	...	Original Side.
...	Do. ...	U Thein Maung (B5) ...	...	Original Side.
...	Govt. Advocate	A. Eggar, M.A., *Bar.-at-Law.*	...	
...	Dy. Govt. Advocate & Secy., Bur. Leg. Council.	U Ba Dun (K), *Bar.-at-Law*		
...	Asst. Secy., Burma Leg. Council.	H. M. Elliot.		
...	Asst. Govt. Advocate.	E. W. Lambert, *Bar.-at-Law.*		
...	Do.	U Tun Byu (K), *Bar.-at-Law.*	...	
...	Admntr.-Genl. and Official Trustee also Offcl. Assignee and Receiver.	U On Pe (K), *Bar.-at-Law.*	...	Offg.
...	Asst. Do.	...		
...	I.-G. of Civil H., Burma.	Col. C. A. Gill, K.H.S., I.M.S.		
...	P.A. to I.-G. C. H., Ba.	W. A. D'Castro.		
...	Dir. of Public Health, Ba.	Major E. Cotter, M.B., D.P.H., I.M.S.		
...	Asst. Dir. of Public Health, Ba.	U San Hla Aung, M.B., CH.B.		
...	Do.	K. T. Jungalwalla, L.M. & S. (Bomb.)		
...	I.-G. of Prisons, Burma.	Lt.-Col. J. Findlay, M.A., M.B., ch.B., I.M.S.	...	
...	I.-G. of Police, Burma.	Lt. Col. C. deM. Wellborne, O.B.E., I.A.	I.-G.P.	

Digitized by Google

Station.	Appointment.	Name.	Rank.	Remarks.
RANGOON	P. A. to the I.-G. of Police, Burma.	E. H. W. Beale, I.S.O. ...	Dy. S.P.	
...	A.I.-G. ...	C. G. Stewart, O.B.E. ...	D.S.P.	
...	Dy. I.-G. of Police, Southern Range.	A. Dunbar ...	Dy. I.-G.	
...	Dy. I.-G. of Pol., Western Range.	G. Waterworth ...	Dy. I.-G.	
...	Dy. I.-G. of Police for Rys. and C.I.	R. C. Morris ...	Dy. I.-G.	
...	Crime Asst., to the Dy. I.-G. of Police for Rys. and C.I.	W. G. Snadden ...	D.S.P.	
...	P. A., Do.	C. H. Raynes, M.C. ...	D.S.P.	
...	D.I.-G., Mil. Police.	Lt.-Col. A. Lethbridge, C.B.E., I.A.	Dy. I.-G.	
...	P. A. to the D.I.-G., Mil. Police.	Capt. H. E. R. Elliott-Bateman, I.A.	Comdt. ...	Offg.
...	2nd Do.	Capt. S. G. Gardiner, I.A.	A. Comdt.	
...	Sup., Police Supplies.	D. W. H. Xavier ...	Dy. S.P.	
...	Ex. Police Supply Officer.	C. F. Kluseman ...	Dy. S.P.	
...	P.P.O., Burma, A.G.C., Civil Dept., & Divl. M.T.O., Burma, Sup. of Mercantile Marine and Sup. of Light-houses	Capt. H. W.B. Livesay, O.B.E., R.I.N.		
...	N.A. to the Govt. of Burma & A.G.C., Civil Dept.	Capt. Rose Price, R.I.M. (Retd.)	...	
...	D.P.I. ...	J. M. Symns, M.A., I.E.S.	...	(Lv. 24 days 11-1-35, P.R.,)
...	Asst. D.P.I.	P. B. Quinlan, B.A. (Dub.), I.E.S.		
...	P.A. to D.P.I.	U Sein Ywet, B.A. ...	...	Offg.
...	Secy., Edn. Boards.	Daw Hmi, M.A., D.T. ...	...	Offg.
...	Bishop of Rangoon.	...	...	*Vacant*

Digitized by Google

Station.	Appointment.	Name.	Rank.	Remarks.
RANGOON	Registrar, High Court.	J. J. C. Murphy, *Bar.-at-Law*, I.C.S.	D. & S. J.	
...	Taxg. Master & Offcl. Ref., High Court.	W. S. Goldsmith ...	...	
...	Dy. Registrar, Genl. Dept.	U San Maung, I.C.S. ...	...	Genl. Dept.
...	1st Dy. Regr.	L. Hoke Sein, B.L. ...	...	
...	2nd Dy. Regr.	*G. P. Kirkham*, B.SC., B.L.	...	*On leave.*
...	Do. ...	L. Hone Kyan, B.L. ...		Offg.
...	3rd Dy. Regr.	U Ba Thein (K5) ...	...	Offg.
...	Asst. Reg. ...	Daw Me Me Khin (K), B.L.	...	Original Side.
...	Do.	U Kha (K) ...	...	Appellate Side.
...	Do.	R. P. W. Monterio, B.L. ...	...	Original Side.
...	Do. ...	U Thein Maung (B5) ...	...	Original Side.
...	Govt. Advocate	A. Eggar, M.A., *Bar.-at-Law.*	...	
...	Dy. Govt. Advocate & Secy., Bur. Leg. Council.	U Ba Dun (K), *Bar.-at-Law*		
...	Asst. Secy., Burma Leg. Council.	H. M. Elliot.		
...	Asst. Govt. Advocate.	E. W. Lambert, *Bar.-at-Law.*		
...	Do.	U Tun Byu (K), *Bar.-at-Law.*	...	
...	Admntr.-Genl. and Official Trustee also Offcl. Assignee and Receiver.	U On Pe (K), *Bar.-at-Law.*	...	Offg.
...	Asst. Do.	...		
...	I.-G. of Civil H., Burma.	Col. C. A. Gill, K.H.S., I.M.S.		
...	P.A. to I.-G. C. H., Ba.	W. A. D'Castro.		
...	Dir. of Public Health, Ba.	Major E. Cotter, M.B., D.P.H., I.M.S.		
...	Asst. Dir. of Public Health, Ba.	U San Hla Aung, M.B., CH.B.		
...	Do.	K. T. Jungalwalla, L.M. & S. (Bomb.)		
...	I.-G. of Prisons, Burma.	Lt.-Col. J. Findlay, M.A., M.B., ch.B., I.M.S.	...	
...	I.-G. of Police, Burma.	Lt. Col. C. deM. Wellborne, O.B.E., I.A.	I.-G.P.	

Digitized by Google

Station.	Appointment.	Name.	Rank.	Remarks.
RANGOON	P. A. to the I.-G. of Police, Burma.	E. H. W. Beale, I.S.O. ...	Dy. S.P.	
...	A.I.-G. ...	C. G. Stewart, O.B.E. ...	D.S.P.	
...	Dy. I.-G. of Police, Southern Range.	A. Dunbar ...	Dy. I.-G.	
...	Dy. I.-G. of Pol., Western Range.	G. Waterworth ...	Dy. I.-G.	
...	Dy. I.-G. of Police for Rys. and C.I.	R. C. Morris ...	Dy. I.-G.	
...	Crime Asst., to the Dy. I.-G. of Police for Rys. and C.I.	W. G. Snadden ...	D.S.P.	
...	P. A., Do.	C. H. Raynes, M.C. ...	D.S.P.	
...	D.I.-G., Mil. Police.	Lt.-Col. A. Lethbridge, C.B.E., I.A.	Dy. I.-G.	
...	P. A. to the D.I.-G., Mil. Police.	Capt. H. E. R. Elliott-Bateman, I.A.	Comdt. ...	Offg.
...	2nd Do.	Capt. S. G. Gardiner, I.A.	A. Comdt.	
...	Sup., Police Supplies.	D. W. H. Xavier ...	Dy. S.P.	
...	Ex. Police Supply Officer.	C. F. Kluseman ...	Dy. S.P.	
...	P.P.O., Burma, A.G.C., Civil Dept., & Divl. M.T.O., Burma, Sup. of Mercantile Marine and Sup. of Light-houses.	Capt. H. W.B. Livesay, O.B.E., R.I.N.		
...	N.A. to the Govt. of Burma & A.G.C., Civil Dept.	Capt. Rose Price, R.I.M. (Retd.)	...	
...	D.P.I. ...	J. M. Symns, M.A., I.E.S.	...	(L. 24 days 11-1-35, P.R.,)
...	Asst. D.P.I.	P. B. Quinlan, B.A. (Dub.), I.E.S.		
...	P.A. to D.P.I.	U Sein Ywet, B.A. ...	...	Offg.
...	Secy., Edn. Boards.	Daw Hmi, M.A., D.T. ...	...	Offg.
...	Bishop of Rangoon.	...	...	*Vacant*

Digitized by Google

Station.	Appointment.	Name.	Rank.	Remarks.
RANGOON	Archdeacon of Rangoon and Bishop's Commissary.	The Ven'ble W. R. Park, C.I.E., O.B.E.	Sr. Chaplain	Also in charge of the Rangoon Diocese.
...	Cathedral Chaplain, Rgn.	Rev. G. A. R. Thursfield	Do.	
...	Registrar of the Diocese.	E. W. Lambert, *Bar.-at-Law.*		
...	Electrical Insp. to Govt.	J. H. Eades.		
...	Do. ...	T. D. Boldy ...	...	In charge of Electrical Laboratory.
...	Dl. Elecl. Engr.	F. A. Milward ...	Elecl. Engr.	
...	Architectural Asst.	U On Than, A.R.I.B.A., A.I.I.A., A.M.I. STRUCT. E.		
...	S.E., Rgn. Cir.	H. Hughes ...	S.E.	
...	S.E., Delta Cir.	U Aye Moung (W) ...	S.E. ...	Offg.
...	River Training Expert.	G. C. Cheyne, M.B.E., M.A., B.SC.	...	
...	Agent, Burma Railways.	B. M Crosthwaite, V.D. ...	Agent.	
...	Dy. Agent, Burma Railways.	G. J. B. Bevan, M.B.E., M.INST.C.E.	D.A.G.	
...	Secretary to Agent.	B. T. Cotton ...	Secretary to Agent.	
...	Statistical Officer.	U Ba Sein, T.P.S. ...	S.O.	
...	Chief Engineer.	J. E. M. Rowland ...	C.E. ...	Offg.
...	Dy. Chief Engineer.	J. H. Rickie ...	Dy. C.E. ...	Offg.
...	Dist. Engr., Works.	W. J. Air, M.I. STRUCT. E., B.SC. (ENG.) St. ANDREWS.	D.E. ...	Offg.
...	Bridge Engineer.	W. J. Stone	B.E.	
...	Traffic Manager.	G. S. Darby	T.M.	
...	Dy. T. M., Commercial.	R. T. Power	Dy. T.M.C.	
...	Dy. T. M., Transportation.	E. H. Aikman ...	Dy. T.M.T. ...	Offg.

Digitized by Google

Station.	Appointment.	Name.	Rank.	Remarks.
RANGOON	D.T.S., Personnel.	M. H. Hailes ...	D.T.S.	
...	Transportation Officer (Power).	F. L. F. Boiddicker ...	T.P.	
...	Telegraph Supdt.	A. F. Walley ...	T.S.	
...	Ch. Accounts Officer.	W. H. Chance, V.D. ...	C.A.O.	
...	Dy. Ch. A. O.	T. C. Parker ...	Dy. C.A.O. ...	Offg.
...	Accounts Officer, Grade II.	P. C. Bhattcharya ...	A.O.	
...	Supdt. of Stores.	C. E. Long ...	S.S. ...	Offg.
...	Dy. Supdt. of Stores.	H. Rose	Dy. S.S. ...	Offg.
...	Ch. Medical Officer.	Dr. W. R. Taylor, M.R.C.S. (Eng.), L.R.C.P. (Lon.), D.P.H., D.T.M.	C.M.O.	
...	Signal Engineer.	G. H. Telfer ...	S.E.	

Digitized by Google

Station.	Appointment.	Name.	Rank.	Remarks.
RANGOON	S.E., Public Health Circle.			
...	S.E., Maritime Cir.	H. W. S. Smith, B.E. ...	S.E.	
...	Dy. Chief Auditor, Burma Railways.	H. Bose.		
...	A.P.M., Rgn. G.P.O.	C. Kannappan ...	...	Offg.
...	Editor of the *Headman's Gazette.*	U Khin Maung.		
...	Chemical Examiner to Govt.	U Chit Thoung, M.SC. (Lond.), D.I.C., A.R.C.S., F.C.S.		
...	Asst. Dir., H.B. Inst. of P.H.	G. Mackey, D.T.M. (Cal.) I.M.D.		
...	Malariologist	Lt. E. S. Feegrade, D.T.M. (Cal.), I.M.D.		
...	Spl. Lep. Officer.	U Tha Din, L.M. & S.		
...	Supdt., Govt. Printing and Sty.	W. G. Alder.		
...	Dy. Supdt., Govt. Printing and Sty.	U Wa Gyi.		
...	Asst. Supdt., Govt. Printing and Sty.	U Kyaw Zan.		
...	Ch. Inspr. of Factories.	W. H. C. Prideaux, M.I.E.E., M.I. Mech. E.		
...	Inspector of Factories.	S. H. James, M.I. Mech. E.		
...	Ch. Inspr. of Boilers.	A. Davis, A.M.I. Mech. E.	...	Offg

Digitized by Google

Station.	Appointment.	Name.	Rank.	Magisterial powers.	Remarks.
		LOWER BURMA.			
		ARAKAN DIVISION.			
AKYAB ...	Commr. ...	E. F. Baum, I.C.S. ...	Commr.	...	Sessions Judge, Arakan Hill Tracts (*Akyab* or Paletwa).
...	P.A. to Comr.	*U Ba Tin*	...	...	*On leave.*
...	Do. ...	U Shwe Zan U ...	..	...	Offg.
		AKYAB DISTRICT.			
AKYAB ...	D.C. ...	Lt.-Col. V. Beadon, M.C., I.A.	D.C. ...	1, 7	
...	D. & S.J. (Arakan).	J. B. G. Bradley, I.C.S. ...	D. & S. J.	1, 7	Akyab or Kyaukpyu or Sandoway.
...	J., Asst. Dt. Ct. & Adl. Ses. J.	F. White	Asst. J. ...	1, 7	
...	A.D. of A.	U Kyaw Zan (R), B.A. ...	Asst. D. of A.	...	In charge of Arakan Circle.
...	S.L.R. ...	A. P. Nolan	Sup		
...	Asst. to S.L.R.	U Po Mya U (N) ...	E.A.S.L.R.		
...	Veterinary Sup.	U Aung Tun U (V) ...	Vet. Sup.		In independent charge of Arakan Circle.
...	R.O., C.S.	U Tun Aung Gyaw (O) ...	M.O.		
...	1st H.Q.A.	U Tun Mra U ...	E.A.C. ...	1, 7	Also Addl. Dist. Magte.
...	2nd H.Q.A.	U Ba Sein (A) ...	E.A.C. ...	1, 7	
...	3rd H.Q.A.	U Aung Gyi (A3) ...	E A.C. ...	1, 7	
...	*Ak.* ...	U Thaung Pe (A2) ...	E.A.C. ...	1, 7	
...	Try. O. and H.Q.M.	U Ba Thein (A4) ...	E.A.C. ...	1	Joint Registrar.
...	I.T.O. ...	J. C. Latimour, G.D.A. ...	I.T.O. ...	...	Akyab Town.
...	Addl. I.T .O.	U Tun Maung ...	A.I.T.O. ...	...	Akyab, Kyaukpyu and Sandoway Districts.
...	T.O. ...	U Kyaw (A5) ...	M.O. ...	1	
...	A.T.O. ..	U Hla Myint (A) ...	Dy. M.O.	2	
...	S.D.J., Akyab, & A.M.	U Tun Nyo (B) ...	Asst. J. ...	1	S.C. power Rs. 200.
...	A.M ...	U Rai Aung (B) ...	Asst. J. ...	1, 7	
...	T.J., Akyab and Rathedaung, and A.M.	U Ni (B2)	Sub. J. ...	1	
..	D.F.O., Arakan Dn.	H. E. Castens ...	D.C.F. ...	...	In charge.

* Additional Judge, District, Subdivisional or Township Court, as the case may be.

Digitized by Google

Station.	Appointment.	Name.	Rank.	Remarks.
RANGOON	S.E , Public Health Circle.			
...	S.E., Maritime Cir.	H. W. S. Smith, B.E. ...	S.E.	
...	Dy. Chief Auditor, Burma Railways.	H. Bose.		
...	A.P.M., Rgn. G.P.O.	C. Kannappan ...	...	Offg.
...	Editor of the *Headman's Gazette.*	U Khin Maung.		
...	Chemical Examiner to Govt.	U Chit Thoung, M.SC. (Lond.), D.I.C., A.R.C.S., F.C.S.		
...	Asst. Dir., H.B. Inst. of P.H.	G. Mackey, D.T.M. (Cal.) I.M.D.		
...	Malariologist	Lt. E. S. Feegrade, D.T.M. (Cal.), I.M.D.		
...	Spl. Lep. Officer.	U Tha Din, L.M. & S.		
...	Supdt., Govt. Printing and Sty.	W. G. Alder.		
...	Dy. Supdt., Govt. Printing and Sty.	U Wa Gyi.		
...	Asst. Supdt., Govt. Printing and Sty.	U Kyaw Zan.		
...	Ch. Inspr. of Factories.	W. H. C. Prideaux, M.I.E.E., M.I. Mech. E.		
...	Inspector of Factories.	S. H. James, M.I. Mech. E.		
...	Ch. Inspr. of Boilers.	A. Davis, A.M.I. Mech. E.	...	Offg

Digitized by Google

Station.	Appointment.	Name.	Rank.	Magisterial powers.	Remarks.
		LOWER BURMA.			
		ARAKAN DIVISION.			
AKYAB ...	Commr. ...	E. F. Baum, I.C.S. ...	Commr.	...	Sessions Judge, Arakan Hill Tracts (*Akyab* or Paletwa).
...	P.A. to Comr.	*U Ba Tin*	...	...	*On leave.*
...	Do. ...	U Shwe Zan U ...	..	...	Offg.
		AKYAB DISTRICT.			
AKYAB ...	D.C. ...	Lt.-Col. V. Beadon, M.C., I.A.	D.C. ...	1, 7	
...	D. & S.J. (Arakan).	J. B. G. Bradley, I.C.S. ...	D. & S. J.	1, 7	Akyab or Kyaukpyu or Sandoway.
...	J., Asst. Dt. Ct. & Adl. Ses. J.	F. White	Asst. J. ...	1, 7	
...	A.D. of A.	U Kyaw Zan (R), B.A. ...	Asst. D. of A.	...	In charge of Arakan Circle.
...	S.L.R. ...	A. P. Nolan	Sup		
...	Asst. to S.L.R.	U Po Mya U (N) ...	E.A.S.L.R.		
...	Veterinary Sup.	U Aung Tun U (V) ...	Vet. Sup.		In Independent charge of Arakan Circle.
...	R.O., C.S.	U Tun Aung Gyaw (O) ...	M.O.		
...	1st H.Q.A.	U Tun Mra U ...	E.A.C. ...	1, 7	Also Addl. Dist. Magte.
...	2nd H.Q.A.	U Ba Sein (A) ...	E.A.C. ...	1, 7	
...	3rd H.Q.A.	U Aung Gyi (A3) ...	E.A.C. ...	1, 7	
..	*Ak.* ...	U Thaung Pe (A2) ...	E.A.C. ...	1, 7	
...	Try. O. and H.Q.M.	U Ba Thein (A4) ...	E.A.C. ...	1	Joint Registrar.
...	I.T.O. ...	J. C. Latimour, G.D.A. ...	I.T.O. ...	...	Akyab Town.
...	Addl. I.T.O.	U Tun Maung ...	A.I.T.O. ...	...	Akyab, Kyaukpyu and Sandoway Districts.
...	T.O. ...	U Kyaw (A5) ...	M.O. ...	1	
...	A.T.O. ..	U Hla Myint (A) ...	Dy. M.O.	2	
...	S.D.J., Akyab, & A.M.	U Tun Nyo (B) ...	Asst. J. ...	1	S.C. power Rs. 200.
...	A.M. ...	U Rai Aung (B) ...	Asst. J. ...	1, 7	
...	T.J., Akyab and Rathedaung, and A.M.	U Ni (B2)	Sub. J. ...	1	
..	D.F.O., Arakan Dn.	H. E. Castens ...	D.C.F. ...	...	In charge.

* Additional Judge, District, Subdivisional or Township Court, as the case may be.

Digitized by Google

Station.	Appointment.	Name.	Rank.	Magisterial powers.	Remarks.
		AKYAB DISTRICT—*continued.*			
AKYAB ..	Sup. Ex....	W G. Shaw ...	Sup. Ex.		
...	I. Ex. ...	U Aung Hla Than (X) ...	I. Ex.		
...	S.P.O. ...	Khoo Po Ain, B.A.		...	Offg.
...	Postmaster	Mouzzam Hussain ...	...		Akyab Independent Subdn.
...	S.D.O., Tel.	W. G. Howard ...	A.E. Tel.	...	
...	I.P.O., ... Akyab Sdn.	U Po Mya	I.P.O.		
...	D.A., El. Tel.	N. Kula Shekaram ...	D.A.El. Tel.	...	In charge Akyab Telegraph. Office.
...	Pub. Pros.	U Pha Htaw, *Bar.-at-Law*	...	...	
...	D S.P. ...	R. M. Hall ...	A.S.P.		
...	H. Q. Dy. S.P.	Udyalak Ram ...	Dy. S.P. ...	..	Offg.
...	Prosecuting I.P.	U Than Dine (C) ...	I.P. ...	...	Offg.
...	Cir. I.P.	S. S. Vertannes ...	I.P.		
...	P O. and Col. of Customs, Sup. of Mercantile Marine &A. Sup. of Light-houses.	H.V. Rogers, D.S.C. ...			
...	A.I. Sch.	U Kaung (E), M.A. (Lond.)	A. I. Sch.	...	Offg.
...	Hd. Master, G.H.S.	W. G. F. Wedderspoon, M.A., B.E.S., I.	Headmaster.		
...	Dy.I.M.Sch.	M. Assadullah ...	Dy. I.M.Sch.		
...	Dy. I. Sch.	U Ba Shin (E) ...	Dy. I Sch.		
...	Do.	U Kyaw Min (E) ...	Dy. I. Sch.	...	Offg.
...	C.S., Sup. J. & P.H.O.	Lt.-Col. W. J. S. Ingram, M.C., I.M.S.	Civil Surgn.		
...	D.H.O. ...	U Tha Gyaw, B.SC., M.B., D.P.H.	...	...	Also Inspector of Lepers.
...	E.E., Akyab Dvn.	F. Tait, A.M. INST. C.E. ...	E.E.		
...	H. Qrs. P. W. Sdn., Akyab Dn.	A.T. Simeone ...	A.E.		
...	A.E. ...				

Digitized by Google

Station.	Appointment.	Name.	Rank.	Magisterial powers.	Remarks.
		AKYAB DISTRICT—*continued.*			
AKYAB ...	Dist. Agrst.	U Chin Khine (R) ...	S.A.A. ...	...	Akyab Dn.
...	Eastern P. W. Sdn.	.....	A.E. ...	...	...
Rathedaung.	T.O. ...	U Tun Hla Pru (A2) ...	M.O. ...	1	Sub-Registrar.
...	A.T.O. ...	...			
...	T.J., Akyab and Rathedaung, and A.M.	U Ni (B2) ...	Sub. J. ...	1	S. C. powers Rs. 100.
Pauktaw	T.O.* ...	U Tha Aung (A) ...	M.O. ...	1	Sub-Registrar.
...	A.T.O. ...	U Tha Bwin (A) ...	Dy. M.O.	2	
...	T.J., Minbya and Pauktaw and A.M. (*Minbya*).	U Ba Than (B7) ...	Sub. J. ...	1	S. C. powers Rs. 50.
MINBYA	T.O. ...	U Tha Tun Aung (A) ...	M.O. ...	1	Joint Sub-Registrar.
...	A.T.O. ...	.....			...
...	T.J, Minbya and Pauktaw, and A.M.	U Ba Than (B7) ...	Sub. J. ...	1	S. C. powers Rs. 100.
...	Cir. I.P. ...	U Mra Tha Tun (C) ...	I.P.		
KYAUKTAW.	T.O. ...	U San Hla (A) ...	M.O.	2	Joint Sub-Registrar.
...	A.T.O. ...	.....	Dy. M.O.	3	

* Additional Judge, District, Subdivisional or Township Court, as the case may be.

Digitized by Google

Station.	Appointment.	Name.	Rank.	Magisterial powers.	Remarks.
		AKYAB DISTRICT—*concluded.*			
Kyauktaw	T.J., Kyauktaw and Myohaung, and A.M.	U Maung Maung (B1) ...	Sub. J. ...	1	S. C. powers Rs. 100.
...	Cir. I. P. ...	U Shwe Htun (C) ...	I.P.		
Myohaung	T.O. ...	U Tun Pru (A) ...	M.O. ...	1	Sub-Registrar.
...	A.T.O. ...	U Mra Aung (A) ...	Dy. M.O.	2	
...	T.J., Kyauktaw and Myohaung, and A.M.	U Maung Maung (B1) ...	Sub. J. ...	1	S. C. powers Rs. 50.
...	I. Ex. ...	U Aung Hla Than (X) ...	I. Ex.		
BUTHIDAUNG.	T.O. ...	U Ba Thin (A6) ...	M.O. ...	1	Joint Sub-Registrar.
...	A.T.O. ...	.....			
...	T.J., Buthidaung and Maungdaw and A.M.	U Tha Noe (B) ...	Sub. J. ...	1	S. C. powers Rs. 100.
...	S.D.P.O.	T. V. Clark	A.S.P.		
Maungdaw	T.O. ...	U Tun U (A2) ...	M.O. ...	1	Sub-Registrar.
...	A.T.O. ...	U San Tun Hla (A) ...	Dy. M.O.	2	
...	A.T.O. ...	.....			
...	T.J., Buthidaung and Maungdaw, and A.M.	U Tha Noe (B) ...	Sub. J. ...	1	S. C. powers Rs. 100.
...	I. Ex. ...	U San Gyaw U (X) ...	I. Ex.		
		ARAKAN HILL TRACTS.			
PALETWA	Supdt. ...	R. T. O'Connor-Mitchell ...	Asst. Supdt.	1	A.C. of Income-tax.
...	T.O. ...	U Kyaw Tun (A) ...	M.O. ...	1	Exercises the functions of an E.A.C. in the Arakan Hill Tracts.
...	Postmaster	B. K. Chakrabarty ...	...	...	Income-tax Officer.
...	Medical Officer.	G. K. Butt, M.B., B.S. ...	C. A. S. ...		

Digitized by Google

Station.	Appointment.	Name.	Rank.	Magisterial powers.	Remarks.
		KYAUKPYU DISTRICT.			
KYAUKPYU	D.C. ...	F. W. Scott, I.C.S. ...	D.C. ...	1, 7	*Ex-officio* Col. of Customs.
...	D. & S. J. (Arakan).	J. B. G. Bradley, I.C.S. ...	D. & S.J.	1, 7	*Akyab* or Kyaukpyu or Sandoway.
	J., Asst. Dt. Ct. & Adl. Ses. J.	F. White	Asst. J. ...	1, 7	
...	S.L.R. ...	K. St. J. Fenn ...	A.S.L.R. ...	...	In charge.
...	*Ak.* ...	U Pye (A) ...	M.O. ...	1	Joint Registrar also A.M.
...	Try. O. and H.Q.M.	U Tha Zan (A3) ...	M.O. ...	1	Also Joint Registrar.
...	S.D.O. ...	U Sein (A3) ...	E.A.C. ...	1	
...	T.O. ...	U Tha Doe Aung (A) ...	Dy. M.O.	1	
...	A.T.O. ...	.....			
...	Vet. Inspr.	U Saw U (V) ...	Vet. Inspr.		
...	I.T.O. ...	U Tun Maung ...	A.I.T.O.		
...	T.J., Kyaukpyu and Ramree, and A.M.	Saw Shwe Mya (B) ...	Sub. J. ...	2	
...	J.A.R., C.S.	U Ni (O)	M.O. ...	2	
...	Sup. Ex. ...	U E (X) ...	Sup. Ex.		
...	I. Ex. ...	U San Shwe Maung (X) ...	I. Ex.		
...	Supdt., Salt Revenue.	Taw Soo Leong ...	Supdt. ...	...	Offg.
...	Dy. I. Sch.	U Ba Chan (E), B.SC. ...	Dy. I. Sch.	...	Offg.
...	Hd. Master, G.H. Sch.	M. K. Moodaliar, B.E.S. II			
...	Postmaster	P. H. Chaudhury ...	...	...	Offg.
...	D.S.P. ...	U Po Kyin (C1) ...	D.S.P.		
...	H.Q.A. ...	U Aung Tha Ban (C) ...	I.P.		
...	Prosg. I.P.	U Tin (C5)	I.P.		
...	Cir. I.P. ...	U Po Byu (C) ...	I.P.		
...	C.S., Sup., J., & P.H.O.	H. D. Shah, L.M. & S. (Bom.).	M. Officer.		
Gangaw	I. Salt R.	U Mya, B.SC. ...	I. Salt R.	...	Anaukbet Circle.

* Additional Judge, District, Subdivisional or Township Court, as the case may be.

Digitized by Google

Station.	Appointment.	Name.	Rank.	Magisterial powers.	Remarks.
		AKYAB DISTRICT—*concluded.*			
Kyauktaw	T.J., Kyauktaw and Myohaung, and A.M.	U Maung Maung (B1) ...	Sub. J. ...	1	S. C. powers Rs. 100.
...	Cir. I. P. ...	U Shwe Htun (C) ...	I.P.		
Myohaung	T.O. ...	U Tun Pru (A) ...	M.O. ...	1	Sub-Registrar.
...	A.T.O. ...	U Mra Aung (A) ...	Dy. M.O.	2	
...	T.J., Kyauktaw and Myohaung, and A.M.	U Maung Maung (B1) ...	Sub. J. ...	1	S. C. powers Rs. 50.
...	I. Ex. ...	U Aung Hla Than (X) ...	I. Ex.		
BUTHIDAUNG.	T.O. ...	U Ba Thin (A6) ...	M.O. ...	1	Joint Sub-Registrar.
...	A.T.O. ...	.....			
...	T.J., Buthidaung and Maungdaw and A.M.	U Tha Noe (B) ...	Sub. J. ...	1	S. C. powers Rs. 100.
...	S.D.P.O.	T. V. Clark	A.S.P.		
Maungdaw	T.O. ...	U Tun U (A2) ...	M.O. ...	1	Sub-Registrar.
...	A.T.O. ...	U San Tun Hla (A) ...	Dy. M.O.	2	
...	A.T.O. ...	.....			
...	T.J., Buthidaung and Maungdaw, and A.M.	U Tha Noe (B) ...	Sub. J. ...	1	S. C. powers Rs. 100.
...	I. Ex. ...	U San Gyaw U (X) ...	I. Ex.		
		ARAKAN HILL TRACTS.			
PALETWA	Supdt. ...	R. T. O'Connor-Mitchell ...	Asst. Supdt.	1	A.C. of Income-tax.
...	T.O. ...	U Kyaw Tun (A) ...	M.O. ...	1	Exercises the functions of an E.A.C. in the Arakan Hill Tracts.
...	Postmaster	B. K. Chakrabarty ...	...	...	Income-tax Officer.
...	Medical Officer.	G. K. Butt, M.B., B.S. ...	C. A. S. ...		

Digitized by Google

Station.	Appointment.	Name.	Rank.	Magisterial powers.	Remarks.
		KYAUKPYU DISTRICT.			
KYAUKPYU	D.C. ...	F. W. Scott, I.C.S. ...	D.C. ...	1, 7	*Ex-officio* Col. of Customs.
...	D. & S. J. (Arakan).	J. B. G. Bradley, I.C.S. ...	D. & S.J.	1, 7	*Akyab* or Kyaukpyu or Sandoway.
	J., Asst. Dt. Ct. & Adl. Ses. J.	F. White	Asst. J. ...	1, 7	
...	S.L.R. ...	K. St. J. Fenn ...	A.S.L.R. ...	...	In charge.
...	*Ak.* ...	U Pye (A) ...	M.O. ...	1	Joint Registrar also A.M.
...	Try. O. and H.Q.M.	U Tha Zan (A3) ...	M.O. ...	1	Also Joint Registrar.
...	S.D.O. ...	U Sein (A3) ...	E.A.C. ...	1	
...	T.O. ...	U Tha Doe Aung (A) ...	Dy. M.O.	1	
...	A.T.O. ...	.....			
...	Vet. Inspr.	U Saw U (V) ...	Vet. Inspr.		
...	I.T.O. ...	U Tun Maung ...	A.I.T.O.		
...	T.J., Kyaukpyu and Ramree, and A.M.	Saw Shwe Mya (B) ...	Sub. J. ...	2	
...	J.A.R., C.S.	U Ni (O)	M.O. ...	2	
...	Sup. Ex. ...	U E (X) ...	Sup. Ex.		
...	I. Ex. ...	U San Shwe Maung (X) ...	I. Ex.		
...	Supdt., Salt Revenue.	Taw Soo Leong ...	Supdt. ...	...	Offg.
...	Dy. I. Sch.	U Ba Chan (E), B.SC. ...	Dy. I. Sch.	...	Offg.
...	Hd. Master, G.H. Sch.	M. K. Moodaliar, B.E.S. II			
...	Postmaster	P. H. Chaudhury ...	...	...	Offg.
...	D.S.P. ...	U Po Kyin (C1) ...	D.S.P.		
...	H.Q.A. ...	U Aung Tha Ban (C) ...	I.P.		
...	Prosg. I.P.	U Tin (C5)	I.P.		
...	Cir. I.P. ...	U Po Byu (C) ...	I.P.		
...	C.S., Sup., J., & P.H.O.	H. D. Shah, L.M. & S. (Bom.).	M. Officer.		
Gangaw	I. Salt R.	U Mya, B.SC. ...	I. Salt R.	...	Anaukbet Circle.

* Additional Judge, District, Subdivisional or Township Court, as the case may be.

Digitized by Google

Station.	Appointment.	Name.	Rank.	Magisterial powers.	Remarks.
		KYAUKPYU DISTRICT—*concluded.*			
Myebon...	T.O.† ...	U Tha Tun Pru (A) ...	M.O. * ...	1	Sub-Registrar.
Ramree...	T.O.* ...	U San Hla Rhi (A) ...	M.O. ...	1	Sub-Registrar. S. C. powers Rs. 200.
...	A.T.O. ...	.....			
...	Dy. I. Sch.	U Kyaw Zan Hla (E) ...	Dy. I. Sch.		
...	T.J., Kyaukpyu, Ramree and An, & A.M. (*Kyaukpyu*)	Saw Shwe Mya (B) ...	Sub. J. ...	2	
...	I. Ex. ...	U San Shwe Maung (X) ...	I. Ex.		
Cheduba	T.O.† ...	U San U Khine (A) ...	M.O. ...	2	Sub-Registrar.
An ...	T.O.* ...	U San Tun U (A) ...	M.O. ...	1	Sub-Registrar. S. C. powers Rs. 200.
...	Cir. I.P. ...	U Shwe Tha (C) ...	I.P.		
		SANDOWAY DISTRICT.			
SANDOWAY	D.C. ...	U Khin Maung Yin (A), *Bar.-at-Law*, I.C.S.	A.C. ...	1, 7	*Ex-officio* Col. of Customs.
...	D. and S.J. (*Arakan*).	J. B. G. Bradley, I.C.S. ...	D. & S.J. ...	1, 7	*Akyab*, or Kyaukpyu or Sandoway.
...	J., Asst. Dt. Ct. & Adl. Ses. J.	F. White	Asst. J. ...	1, 7	
...	S.L.R. ...	U Tun Win (N) ...	E.A.S.L.R.	...	In charge.
..	*Ak.* ...	U Tha Sin (A) ...	M.O. ...	1	Also A.M.
...	Try. O. and H.Q.M.	U Tun Hla Pru (A1) ...	M.O. ...	1, 7	Joint Registrar.
...	T.O. ...	U Po Aung (A1) ...	M.O. ...	1, 7	
...	I.T.O. ...	U Tun Maung ...	A.I.T.O.		
...	Dy. I. Sch.	U Rai Kyaw Aung (E), B.A.	Dy. I. Sch.		
...	Hd. Master, G.H. Sch.	U Mra Aung, B.A. ...	Headmaster.		

* Additional Judge, District, Subdivisional or Township Court, as the case may be.
† *Ex-officio* Judge, District, Subdivisional or Township Court, as the case may be.
Ex-officio Additional Judge, District, Subdivisional or Township Court as the case may be.

Digitized by Google

Station.	Appointment.	Name.	Rank.	Magisterial powers.	Remarks.
		SANDOWAY DISTRICT—*concluded.*			
SANDOWAY	T.J., Sandoway and Taungup, and A.M.	Tan Po Myee ...	Sub. J. ...	1	
...	...	U Tun Aung Gyaw (X) ...	I. Ex. ...	...	In charge of Dt.
...	I. Ex. ...	U Aung Mya U (X) ...	I. Ex.		
...	Postmaster	Maung Phaw Thu.			
...	Dy. S.P. ...	U Ba Aung (C1) ...	Dy. S.P. ...	...	In charge.
...	Cir. I.P. & H.Q.A.	W. A. Davis ...	I.P.		
...	C.S. and Sup. J.	Lieut. Clement Lobo, I.M.D.	M.O.		
...	Sandoway, P.W. Sdn.	S. C. Dass ...	A.E. ...	...	Akyab Dvn.
...	Arakan Ft. Dvn.	A. D'Silva ...	E.A.C.F.	...	Attached to Arakan Ft. Dvn.
Gwa ...	T.O.† ...	U On Pe (A2) ...	M.O.	1	Sub-Registrar.
...	Cir. I.P. ...	U Ba (C9) ...	I.P.		
Taungup	T.O. ...	U Nyo Zan (A) ...	M.O. ...	1	Sub-Registrar.
...	T.J., Sandoway and Taungup, and A.M.	Tan Po Myee (B) ...	Sub. J. ...	1	

† *Ex-officio* Judge, District, Subdivisional or Township Court, as the case may be.

Digitized by Google

Station.	Appointment.	Name.	Rank.	Magisterial powers.	Remarks.
		PEGU DIVISION.			
RANGOON ...	Commr. ...	H. H Craw, I.C.S. ...	Dy. Comr.		
	P.A. to Commr.	S. M. Carrapiett.			
		RANGOON TOWN DISTRICT.			
RANGOON	D.C. ...	C. C. Crosby ...	D.C. ...	1, 6, 7	
...	Col., Rgn. Town Dt.	Major M. J. Clarke, C.I.E., I.A.	D.C. ...	1	Sup. of Stamps, Burma. Offg.
...	Mpl. Comr., City of Rgn.	U Set, B.A. ...	...	...	Offg.
...	*Akunwun*	U Po San Yon (A) ...	M.O. ...	2	Office of Collr., Rgn. Twn. Dt.
...	Chairman, Rgn. Dev. Trust.	H. O. Reynolds, I.C.S. ...	D.C. ...	...	Services placed at the disposal of the Rangoon Development Trust.
...	Land Officer	U Po Thaung ...	...	...	
...	Supdt., City Surveys.	F. H. O'Donnel ...	...	...	
...	Office Supdt.	U Po Thit (A) ...	M.O. ...	...	
...	Suburban Development Officer.	U Ba Thwe (A), A.T.M. ...	E.A.C. ...	1, 7	
...	S.D.M., Western Sdn.	A. W. Robertson, I.C.S. ...	A.C. ...	1, 6	
...	S.D.M., Eastern Sdn.	U Ba Kya, A.T.M, *Bar.-at-Law.*	...	1	
...	1st A.M. ...	Saw Sein U (B) ...	Asst. J. ...	1, 7	
...	2nd A.M....	U Tin Maung (B) ...	Asst. J. ...	1, 7	
...	3rd A.M. ...	U Sein Daing, *Bar.-at-Law.*	...	1	
...	4th A.M....	U Ba Saing (B2) ...	Asst. J. ...	1	
...	5th A.M. ...	U Pha Htaw U (B) ...	Asst J. ...	1	
...	6th A.M....	U Kya Nyun (B) ...	Asst. J. ...	1	
...	D.F.O.,	A. N. Barker ...	D.C.F.		
...	Depôt and Agency Dvn.	.....			
...	Depôt and Agency Dvn.	U Chit Tin, A.T.M. ...	E.A.C.F.	...	Rev. Asst.
...	...	U Yu Shein ...	E.A.C.F.	...	Attached.
.	Sup. Ex. ...	U Saw E, A.T.M. ...	Sup. Ex. I.	...	*Ex-officio* A. Collr. of Customs.
...	Second Sup. Ex.	T. L. St. Q. Wiseham, *Bar.-at-Law.*	Sup. Ex. II	...	Rangoon Port.

Digitized by Google

Station.	Appointment.	Name.	Rank.	Magisterial powers.	Remarks.
		RANGOON TOWN DISTRICT—*continued.*			
RANGOON	I. Ex. ...	U Maung Maung Nyo (X)	A.S. Ex.		
...	I. Salt R.	T. A. Johnson ...	I. Salt R.	...	
...	I. Ex. ...	H. Rose ...	I. Ex. ...	...	Detective.
...	I. Ex. ...	U Tun Kyaing ...	I. Ex. ...	...	Detective.
...	I. Ex. ...	C. L. Todd	I. Ex. ...	...	Eastern Cir.
...	I. Ex. ...	U An (X) ...	I. Ex. ...	...	North Sule Cir.
..	I. Ex. ...	U Ba Gaung ...	I. Ex. ...	...	Western Cir.
...	I. Ex. ...	U Hla Thaw (X) ...	I. Ex. ...	...	South Sule Cir.
...	I. Ex. ...	U Kyan Tun ...	I. Ex. ...	...	Cant. Cir.
...	Income-tax Officer.	U Tein, B.A.			
...	Do.	*Khan Sahib* Aladdin Chandoo.			
...	Do.	U Ba Sin (I), B.A., B.L.			
...	Do.	U Zin, B.SC.			
...	Do.	J. T. Lee	...	...	P.A. to C.I.T.
...	Do.	U Kouk Son			
...	Do.	G. R. Ramasubbier, B.A.			
...	Do.	L. G. O'Leary.			
...	Do.	Chan Teh Chin, B.A.			
...	Do.	M. H. Mackenzie.			
...	Do.	V. V. Subramanian, M.A.			
...	Do.	F. C. Fischer, B.A.			
...	Do.	D. M. Buchaman, B.SC.			
...	Do.	U Ba Yi.			
...	Do	U Maung Maung (I8), B.SC.			
...	Do	V. M. Pillai.			
...	A.I.T.O.	E. S. de Souza.			
...	Do.	G. E. Moore.			
...	Do.	U Tun Pe.			
...	A. Sup., Stamp.	U Hla Pe (A1) ...	E.A.C. ...	1, 7	On duty under the Stamp Courts Fees and Registration Acts.
...	Sub-Resistrar of Deeds.	.....			Sub-Registrar.

Digitized by Google

Station.	Appointment.	Name.	Rank.	Magisterial powers.	Remarks.
		RANGOON TOWN DISTRICT—*continued.*			
RANGOON	Postmaster	F. P. Williams.			
...	Sup., Tel. O.	H. J. Chaves ...	S.T.B. ...	...	In charge, Central Tel. Office.
...	Do.	R. B. Dias ...	S.T.B. ...	...	In charge, Instrument Room.
...	Dnl. Engr., Tel. (Eng.)	S. H. Holding ...	Divl. Engr.	...	Rangoon Dn.
...	S.D.O., Tel Engr.	R. F. Massey ...	Dy. Asst. Engr.		
...	Dy. Sup., Traffic.	L. P. Aranha ...	Dy. Sup., Class II.	...	Offg.
...	Do.	J. T. Vaswani ...	Do.	...	Offg.
...	Dy. Asst. Elect. Engr	C. A. Jacobs ...	Dy. Asst. Elect. Engr.		
...	Deputy Postmaster.	S. O'Callaghan.			
...	Sr. Asst. Postmaster.	B. B. Ghosh			
...	Sup., P. M. G.'s Office.	A. A. Jegarow.			
...	Asst. Postmaster.	*Sardar Sahib* Surjan Singh			
...	Do.	G. L. Curtis			
...	Do.	U Po U			
...	Do.	Abdul Latiff ...	...	...	Offg. (Temporary).
...	Manager, D.L.O.	Maya Ram ...	...	...	Offg.
...	H.R.C.R. MS.	M. L. Biswas ...	...	...	Provl.
...	Invtg. I.P.O.	U Aung Gyaw Oo ...	...	...	
...	D.S.P., Railway Police.	H. R. Alexander ...	D.S.P.		
...	H. Q. Dy. S., Rly. Pol.	F. L. Martini ...	Dy. S.P. ...	...	Offg.
...	Ch. J., S.C. Court.	Joseph Shaw, *Bar.-at-Law.*			
...	J., S.C. Ct.	Dr. M. A. Rauf, *Bar.-at-Law.*	...	...	Offg.
...	J., S.C.Ct.	U Ba Win (B) ...	Asst. J. ...	1, 7	
...	Regr., S.C. Court	U Po On (B) ...	Asst. J. ...	1	
...	Pub. Prosecutor.	U Myint Thein, M.A., LL.B., *Bar.-at-Law.*	...	...	Offg.
...	Asst. Pub. Prosecutor.	U Ba Tun, *Bar.-at-Law* ...	...	...	Offg.
...	Supdt., Central Jail.	Major I. S. Nalwa, M.B., CH.B., I.M.S.			

Digitized by Google

Station.	Appointment.	Name.	Rank.	Magisterial powers.	Remarks.
		RANGOON TOWN DISTRICT—*continued.*			
RANGOON	Comr. of Police.	R. Hardie ...	D.I.-G. ...	1	
...	Dy. Commr. of Police.	R. G. B. Prescott ...	D.S.P.		
...	A. Comr. of Police.	A. C. Carter ...	A.S.P.		
...	Sup. of Pol., Western Dn.	P. F. Loader ...	Dy. S.P.		
...	Sup. of Pol., Eastern Dn.	U Ba Yi, T.D.M. ...	Dy. S.P.		
...	Sup. of Pol., River Dvn.	A. A. Hayes ...	D.S.P.		
...	Dy. Sup. of Pol., Hackney Carriage Dept.	R. B. H. West ...	Dy. S.P. ...	...	Offg.
...	Sup., Motor Vehicles Dept.	H. C. Mills ...	A.S.P. ...	...	In charge, Motor Vehicles Dept.
...	Sup. of Pol. Central Dn., Rangoon.	W. H. Tydd ...	A. S.P.		
...	...	*Rai Bahadur* J. N. Bhattacherjee	Dy. S.P. ...	On duty, C.I.D.	
...	...	.....	Dy. S.P. ...		
...	...	U Ba U (C5) ...	I.P. ...		
	...	U Pe Hlaing (C) ...	I.P. ...		
...	...	U Tun Aung (C2) ...	I.P. ...		
...	...	U Ba Thein (C2) ...	I.P. ...		
...	...	U Thaung Pe (C) ...	I.P. ...		
...	...	U E Pe ...	Dy. S.P. ...		Offg.
...	...	U Ba Lwin	I.P. ...		
...	...	U Shein (C) ...	I.P. ...		
...	Comdt. ...	Capt. P. T. Barber, I.A. ...	Comdt. ...	...	First Battn. Offg.
...	Asst. Comdt	Lt. C. H. Tarver, I.A. ...	Asst. Comdt.	...	Do.
...	Comdt. ...	Major G. W. Tanner, M.C., I.A.	Comdt. ...	...	Second Battn.
...	Asst. Comdt.	Capt. J. O. L. Mason, I.A.	Asst. Comdt.	...	Do.
...	A.P.O. ...	Comdr. A. R. C. Poyntz, R.I.M.	...	...	First A.P.O.
...	Prinpl. Engr. and Ship Surveyor to the Govt. of Burma.	Engr.-Comdr. A. E. Francis, R.N. (Retd).			

Digitized by Google

Station.	Appointment.	Name.	Rank.	Magisterial powers.	Remarks.
		RANGOON TOWN DISTRICT—*continued.*			
RANGOON	Postmaster	F. P. Williams.			
...	Sup., Tel. O.	H. J. Chaves ...	S.T.B. ...	...	In charge, Central Tel. Office.
...	Do.	R. B. Dias ...	S.T.B. ...	...	In charge, Instrument Room.
...	Dnl. Engr., Tel. (Eng.)	S. H. Holding ...	Divl. Engr.	...	Rangoon Dn.
...	S.D.O., Tel Engr.	R. F. Massey ...	Dy. Asst. Engr.		
...	Dy. Sup., Traffic.	L. P. Aranha ...	Dy. Sup., Class II.	...	Offg.
...	Do.	J. T. Vaswani ...	Do.	...	Offg.
...	Dy. Asst. Elect. Engr	C. A. Jacobs ...	Dy. Asst. Elect. Engr.		
...	Deputy Postmaster.	S. O'Callaghan.			
...	Sr. Asst. Postmaster.	B. B. Ghosh			
...	Sup., P. M. G.'s Office.	A. A. Jegarow.			
...	Asst. Postmaster.	*Sardar Sahib* Surjan Singh			
...	Do.	G. L. Curtis			
...	Do.	U Po U			
...	Do.	Abdul Latiff ...	...	...	Offg. (Temporary).
...	Manager, D.L.O.	Maya Ram ...	...	...	Offg.
...	H.R.C.R. MS.	M. L. Biswas ...	...	...	Provl.
...	Invtg. I.P.O.	U Aung Gyaw Oo ...	...	...	
...	D.S.P., Railway Police.	H. R. Alexander ...	D.S.P.		
...	H. Q. Dy. S., Rly. Pol.	F. L. Martini ...	Dy. S.P. ...	...	Offg.
...	Ch. J., S.C. Court.	Joseph Shaw, *Bar.-at-Law.*			
...	J., S.C. Ct.	Dr. M. A. Rauf, *Bar.-at-Law.*	...	...	Offg.
...	J., S.C.Ct.	U Ba Win (B) ...	Asst. J. ...	1, 7	
...	Regr., S.C. Court	U Po On (B) ...	Asst. J. ...	1	
...	Pub. Prosecutor.	U Myint Thein, M.A., LL.B., *Bar.-at-Law.*	...	...	Offg.
...	Asst. Pub. Prosecutor.	U Ba Tun, *Bar.-at-Law* ...	...	...	Offg.
...	Supdt., Central Jail.	Major I. S. Nalwa, M.B., CH.B., I.M.S.			

Digitized by Google

Station.	Appointment.	Name.	Rank.	Magisterial powers.	Remarks.
		RANGOON TOWN DISTRICT—*continued.*			
RANGOON	Comr. of Police.	R. Hardie ...	D.I.-G. ...	1	
...	Dy. Commr. of Police.	R. G. B. Prescott ...	D.S.P.		
...	A. Comr. of Police.	A. C. Carter ...	A.S.P.		
...	Sup. of Pol., Western Dn.	P. F. Loader ...	Dy. S.P.		
...	Sup. of Pol., Eastern Dn.	U Ba Yi, T.D.M. ...	Dy. S.P.		
...	Sup. of Pol., River Dvn.	A. A. Hayes ...	D.S.P.		
...	Dy. Sup. of Pol., Hackney Carriage Dept.	R. B. H. West ...	Dy. S.P. ...	...	Offg.
...	Sup., Motor Vehicles Dept.	H. C. Mills ...	A.S.P. ...	...	In charge, Motor Vehicles Dept.
...	Sup. of Pol. Central Dn., Rangoon.	W. H. Tydd ...	A. S.P.		
...	...	*Rai Bahadur* J. N. Bhattacherjee	Dy. S.P. ...	On duty, C.I.D.	
...	...	.....	Dy. S.P. ...		
...	...	U Ba U (C5) ...	I.P. ...		
	...	U Pe Hlaing (C) ...	I.P. ...		
...	...	U Tun Aung (C2) ...	I.P. ...		
...	...	U Ba Thein (C2) ...	I.P. ...		
...	...	U Thaung Pe (C) ...	I.P. ...		
...	...	U E Pe ...	Dy. S.P. ...		Offg.
...	...	U Ba Lwin	I.P. ...		
...	...	U Shein (C) ...	I.P. ...		
...	Comdt. ...	Capt. P. T. Barber, I.A. ...	Comdt. ...	...	First Battn. Offg.
...	Asst. Comdt	Lt. C. H. Tarver, I.A. ...	Asst. Comdt.	...	Do.
...	Comdt. ...	Major G. W. Tanner, M.C., I.A.	Comdt. ...	...	Second Battn.
...	Asst. Comdt.	Capt. J. O. L. Mason, I.A.	Asst. Comdt.	...	Do.
...	A.P.O. ...	Comdr. A. R. C. Poyntz, R.I.M.	...	...	First A.P.O.
...	Prinpl. Engr. and Ship Surveyor to the Govt. of Burma.	Engr.-Comdr. A. E. Francis, R.N. (Retd).			

Digitized by Google

Station.	Appointment.	Name.	Rank.	Magisterial powers.	Remarks.
		RANGOON TOWN DISTRICT—*continued.*			
RANGOON	A. to Principal Engr. and Ship Surveyor.	J. J. Murray, M.I.N.A., M.I.Mar.E.			
...	Engr.-Supt. of Govt. Vessels in L. Burma.	Engr.-Capt. R. S. Baskett, R.I.M. (Retd.).			
...	I. Sch. ...	U San Shwe (E), M.A., *Bar.-at-Law.*, B.E.S. I.	I. Sch. ...	...	Rangoon Cir. I.
...	Hd. Master, G.H. Sch.	U Cho (E), K.S.M., B.A., B.Ed. (Edin.), B.E.S. I.			
...	I. Sch. ...	W. H. Eva, M.C., F.R.G.S., B.E.S. I.	I. Sch. ...	...	Rgn. Cir. II.
...	Dy. I. Sch.	U Ba Lwin (E), A.T.M. ...	Dy. I. Sch.	...	Rgn. Town.
...	I. Sch., Pegu Circle.	U Ba Aung (E), B.A., B.E.S. II.	I. Sch. ...	...	Pegu Circle Offg.
...	Inspectress of Schools.	Miss M. C. Franklin, I.E.S.	Iss. S. ...	...	Lower Burma.
...	Asst. I. Sch.	U Po Kaung, B.A., B.E.S. II	A.I. Sch. ...	...	Pegu Cir., Offg.
...	Dy. I. Sch.	U Nyun (E), M.A. ...	Dy. I. Sch.	...	Hanthawaddy "A."
...	Dy. I. Sch.	W. Kyin Pu (E), B.A. ...	Dy. I. Sch.	...	Hanthawaddy "B."
...	Dy. I.M. Sch.	Md. Haroon (E), B.A. ...	Dy. I. Sch.	...	Mahomedan Schools, Offg.
...	Dy. I. K. Sch.	U Saw Be (E) ...	Dy. I. Sch.	...	Karen Schools, Insein and Hanthawaddy Dists.
...	Dy. I. Sch.	B. S. Mani (E), M.A. ...	Dy. I. Sch.	...	Tamil Schools, Burma.
..	Dy. I. Sch.	U San Win	Dy. I. Sch.	...	Drawing, Burma. Offg.
...	Dy. Inspectress of Sch.	Daw Mya Shwe (E) ...	Dy. Iss. Sch.		
...	Cantonment Chaplain.	The Ven'ble W. R. Park, C.I.E., O.B.E.	Sr. Chap.		
...	Do. (Mingaladon)	Rev. G. E. Stevenson ...	Jr. Chap.		
...	C. S., West	Lt.-Col. H. Aung Khin, M.B., Ch.B., I.M.S.			
...	C. S., East	Lt.-Col. C. de C. Martin, I.M.S.			
...	Ophthalmic Surgeon, General Hospital.	Lt.-Col. H. S. Cormack, M.C., I.M.S.			
...	Medical Sup., Genl. Hospital.	Lt.-Col. A. L. Sheppard, I.M.S.			
...	Medical Sup., Mental Hospital.	Capt. R. M. L Still, M.R.C.S., I.M.S.			

Digitized by Google

Station.	Appointment.	Name.	Rank.	Magisterial powers.	Remarks.
		RANGOON TOWN DISTRICT—*concluded.*			
RANGOON	Asst. Medical Sup., Genl. Hospital. Police Surgeon, Genl. Hospital.	B. L. Mehra, M.B., B.S. (Pun.)	C.A.S.		
...	Pathologist, Genl. Hospl.	Lt.-Col. R. H. Malone, M.D., I.M.S.			
...	Asst. Lecturer & H. M. M. School.	.....			
...	Dir., Pasteur Institute.	Major G. C. Maitra, I.M.S.			
...	P.H.O.	J. A. Anklesaria, M.B., B.S., D.P.H., D.T.M.			
...	A.P.H.O.	U Ba Maung ...	A.P.H.O....	...	Temporary.
...	A.P.H.O.	U Tun Min ...	A.P.H.O....	...	
...	E.E. ...	R. R. Bolton, M.C., B.A., B.A.I.	E.E. ...	...	Insein Dvn.
...	E.E. ...	W. A. Hall, B.A., B.A.I. ...	E.E. ...	...	Delta Dn.
...	Rangoon Estate Officer.	H. C. E. Cherry ...	E.E.		
...	...	R. C. B. Rivers ...	A.E. ...	...	Attached to Hanthawaddy Dvn.
...	E.E. ...	W. F. Anderson, A.M.I. Inst. C.E.	T.E. ...	...	Dredger Dvn.
...	Supdt., P.W. D. Stores.	C. A. Wenborn ...	Supdt.		
...	Lighthouse P.W. Sdn.	G. B. C. Patterson ...	A.E.		
...	...	P. N. Krishnaiya ...	S.E. ...	...	Senior Scale.
...	...	L. Mun Tut ...	A.S.E.		
...	Hospl. P.W. Sdn.	G. K. S. Dawson ...	A.E. ...	...	R. E. Office.
...	Twante Canal Sdn.	H. J. Squires ...	A.E.E. ...	...	Dredger Dvn.
...	Construction Sdn.	F. Pemberton, B.A., B.A.I.	E.E. ...	...	Do.
...	Eastern Sdn.	Trilok Chand ...	A.E. ...	...	R. E. Office.
...	Western Sdn.	S. C. Roy Chowdhury ...	A.E. ...	...	
...	Dist. Engr., Rangoon.	J. M. G. Doog ...	D.E.		
...	Dist. Engr., Lower.	A. R. Gawthorne ...	D.E.		
...	Dist. Traffic Supdt., Rangoon.	E. I. Milne ...	D.T.S.		
...	Dist. Traffic Supdt., Lower.	C. P. Brewitt, M.B.E., ...	D.T.S.		
...	Dist. Loco. Supdt., (Lower).	E. G. Townshend, A.M. Inst. C.E., A.M.I.E.E.	D.L.O.		

Digitized by Google

Station.	Appointment.	Name.	Rank.	Magisterial powers.	Remarks.
		PEGU DISTRICT.			
PEGU ...	D.C. ...	A. McCracken, I.C.S. ...	D.C. ...	1, 7	
...	D. & S.J.	U Tin Toon (B), *Bar.-at-Law*, I.C.S.	D. & S.J.	1, 7	
...	J., Asst. Dt. Ct. & Adl. Ses. J.	U Bo Gyi (B) ...	Asst. J. ...	1, 7	
...	A.D.M. ...	U Maung Maung (A4) ...	E.A.C. ...	1, 7	
...	Vet. Insp.	U Khin Gyi (V) ...	Vet. Insp.		
...	S.L.R. ...	U Mya (N), A.T.M., B.A., B.L.	Sup.		
...	A. to S.L.R.	U Than (N), B.SC. ...	A.S.L.R.		
...	Do.	U Aung Zan (N) ...	E.A.S.L.R.		
...	R.O., C.S.	U San U (O) ...	M.O.		
...	Do.	U Ba Tun (O) ...	M.O. ...	...	Pegu South.
...	H.Q.A. ...	U Ba Po (A) ...	E.A.C. ...	1, 7	
...	*Ink.* ...	.....			
...	*Ak.* ...	U On Shwe (A2) ...	E.A.C. ...	1	
...	Pub. Pros.	U Ba Thein, *Bar.-at-Law.*			
...	Try. O. and H.Q.M.	U On Gaing (A1) ...	E.A.C. ...	1	Joint Registrar.
...	S.D.O. ...	U San Pe (A3) ...	M.O. ...	1	
...	T.O. ...	U Lun Gaing (A) ...	M.O. ...	1	
...	A.T.O. ...	U San Maung (A) ...	Dy. M.O.	1	
...	S.D.J., Pegu and Nyaunglebin, & A.M.	U Ba Thaw (B5) ...	Asst. J. ...	1, 7	
...	A.M. ...	U Aung Min (B) ...	Asst. J. ...	1, 7	
...	A.M. ...	N. B. Burjorjee ...	Asst. J. ...	1, 7	
...	A.M. ...	C. P. Torrens ...	Sub. J. ...	1	
...	T. J., Pegu and Waw & A.M.	U Ba Gyan (B) ...	Sub. J. ...	1	
...	I.T.O. ...	U Kin Maung Lat, B.A. ...	I.T.O.		
...	I.T.O. ...	S. Mahalingam Ayyar ...	I.T.O. ...	...	In charge of Chettyar assessments, Pegu and Toungoo Districts.
...	D.F.O., S. Pegu Dvn.	A. J. S. Butterwick ...	D.C.F. ...	...	In charge.
...	...	T. A. Raynor ...	E.A.C.F.	...	Attached to S. Pegu Ft. Dn.
...	...	U Aung Mya, B.SC. ...	E.A.C.F. ...	...	Attached to S. Pegu Ft. Dn.
...	D.F.O., N. Pegu Dvn.	J. S. Vorley, B.A. ...	D.C.F. ...	...	In charge.
...	...	U Tun Kyaw ...	A.C.F. ...	...	Attached to N. Pegu Ft. Dn.
...	...	T. S. Thompson ...	A.C.F. ...	...	Do.

* Additional Judge, District, Subdivisional or Township Court, as the case may be.

Digitized by Google

Station.	Appointment.	Name.	Rank.	Magisterial powers.	Remarks.
		PEGU DISTRICT—*continued.*			
PEGU ...	Sup. Ex. ...	U Ba Chit (X), B.A. ...	Sup.		
...	I. Ex. ...	U Ba Pe (X2) ...	I.Ex.		
...	S.P.O. ...	U Baing, A.T.M.	S.P.O.		
...	Postmaster	Y. R. Krishna ...	...	...	Offg.
...	I.P.O. ...	U Ba Thike ...	I.P.O.	...	Offg.
...	D.S.P. ...	F. F. Wemyss ...	A.S.P.		
...	H.Q. Dy. S.P.	G. Martin ...	Dy. S.P. ...	...	Offg.
...	S.D.P.O.	F. A. A. Reynolds ...	A.S.P.		
...	Town I.P.	H. G. Snadden ...	I.P.		
...	Prosg. Dy. S.P.	U Taw (C) ...	Dy. S.P.	...	Offg.
...	Prosg. I.P.	U Ba U (C4) ...	I.P.		
...	Cir. I.P. ...	....	I.P. ...	...	Pegu Section.
...	Det. Inspr.	U Ba Sit (C) ...	I.P.		
...	Ry. Police	H. F. Ripley ...	I.P.		
...	Hd. Master	U Ba Bwa, B.A., M.Ed. ...	Hd. Master	...	Offg.
...	Dy. I. Sch., Pegu (A).	U Ba Tun (E1), A.T.M. ...	Dy. I. Sch.	...	Pegu "A."
...	Dy. I Sch., Pegu (B).	U Ba Thwin (E), B.A. ...	Dy. I. Sch.	...	Pegu "B," Offg.
...	C.S. ...	L. Htin Poh, M.R.C.S. ...	C.S. ...	...	Offg.
...	E.E., Pegu Dvn.	J. A. Hewitt ...	E.E.		
...	E.E., E. Waterways Dvn.	U Ba Gyaw ...	E.E.		
...	...	Nath Singh ...	Overseer.		
...	S. Pegu Sdn.	S. M. Gupta ...	A.E. ...	...	Pegu Division.
...	Dist. Agrst.	J. Tun Myat (R), B.Ag. ...	S.A.A.		
Thanatpin	T.O. ...	U Pu (A1) ...	Dy. M.O.	1	Sub-Registrar.
...	A.T.O. ...	.....			
...	T.J., Thanatpin (*Pegu*) and, A.M.	U Mya Yin (B) ...	Sub. J. ...	1	Joint Sub-Registrar. S. C. powers Rs. 200.
...	Canals P. W. Sdn.	S. S. Bhola ...	A.E. ...	...	E. Waterways Division.
...	Cir. I.P. ...	U Ba Shin (C1) ...	I.P. ...	...	
Kawa ...	T.O. ...	U Ba Kyaing (A) ...	Dy. M.O.	1	Joint Sub-Registrar. S. C. powers Rs. 100.
...	A.T.O. ...	U Hla Maung (A) ...	Dy. M.O.	3	
...	T.J., Kawa and A.M.	U Mya Yin (B) ...	Sub. J. ...	1	
...	Cir. I.P. ...	U Tun (C) ...	I.P.		
Waw ...	T.O. ...	..... U Thein Maung (A1) ...	M.O. ...	1	
...	A.T.O. ...				
...	T.J., Pegu and Waw, & A.M.	U Ba Gyan (B) ...	Sub. J. ...	1	

Digitized by Google

Station.	Appointment.	Name.	Rank.	Magisterial powers.	Remarks.
		PEGU DISTRICT.			
PEGU ...	D.C. ...	A. McCracken, I.C.S. ...	D.C. ...	1, 7	
...	D. & S.J.	U Tin Toon (B), *Bar.-at-Law*, I.C.S.	D. & S.J.	1, 7	
...	J., Asst. Dt. Ct. & Adl. Ses. J.	U Bo Gyi (B) ...	Asst. J. ...	1, 7	
...	A.D.M. ...	U Maung Maung (A4) ...	E.A.C. ...	1, 7	
...	Vet. Insp.	U Khin Gyi (V) ...	Vet. Insp.		
...	S.L.R. ...	U Mya (N), A.T.M., B.A., B.L.	Sup.		
...	A. to S.L.R.	U Than (N), B.SC. ...	A.S.L.R.		
...	Do.	U Aung Zan (N) ...	E.A.S.L.R.		
...	R.O., C.S.	U San U (O) ...	M.O.		
...	Do.	U Ba Tun (O) ...	M.O. ...	...	Pegu South.
...	H.Q.A. ...	U Ba Po (A) ...	E.A.C. ...	1, 7	
...	*Ink.* ...	.....			
...	*Ak.* ...	U On Shwe (A2) ...	E.A.C. ...	1	
...	Pub. Pros.	U Ba Thein, *Bar.-at-Law.*			
...	Try. O. and H.Q.M.	U On Gaing (A1) ...	E.A.C. ...	1	Joint Registrar.
...	S.D.O. ...	U San Pe (A3) ...	M.O. ...	1	
...	T.O. ...	U Lun Gaing (A) ...	M.O. ...	1	
...	A.T.O. ...	U San Maung (A) ...	Dy. M.O.	1	
...	S.D.J., Pegu and Nyaunglebin, & A.M.	U Ba Thaw (B5) ...	Asst. J. ...	1, 7	
...	A.M. ...	U Aung Min (B) ...	Asst. J. ...	1, 7	
...	A.M. ...	N. B. Burjorjee ...	Asst. J. ...	1, 7	
...	A.M. ...	C. P. Torrens ...	Sub. J. ...	1	
...	T. J., Pegu and Waw & A.M.	U Ba Gyan (B) ...	Sub. J. ...	1	
...	I.T.O. ...	U Kin Maung Lat, B.A. ...	I.T.O.		
...	I.T.O. ...	S. Mahalingam Ayyar ...	I.T.O. ...	...	In charge of Chettyar assessments, Pegu and Toungoo Districts.
...	D.F.O., S. Pegu Dvn.	A. J. S. Butterwick ...	D.C.F. ...	...	In charge.
...	...	T. A. Raynor ...	E.A.C.F.	...	Attached to S. Pegu Ft. Dn.
...	...	U Aung Mya, B.SC. ...	E.A.C.F. ...	...	Attached to S. Pegu Ft. Dn.
...	D.F.O., N. Pegu Dvn.	J. S. Vorley, B.A. ...	D.C.F. ...	...	In charge.
...	...	U Tun Kyaw ...	A.C.F. ...	...	Attached to N. Pegu Ft. Dn.
...	...	T. S. Thompson ...	A.C.F. ...	...	Do.

* Additional Judge, District, Subdivisional or Township Court, as the case may be.

Digitized by Google

Station.	Appointment.	Name.	Rank.	Magisterial powers.	Remarks.
		PEGU DISTRICT—*continued.*			
PEGU ...	Sup. Ex. ...	U Ba Chit (X), B.A. ...	Sup.		
...	I. Ex. ...	U Ba Pe (X2) ...	I.Ex.		
...	S.P.O. ...	U Baing, A.T.M.	S.P.O.		
...	Postmaster	Y. R. Krishna ...	...	...	Offg.
...	I.P.O ...	U Ba Thike ...	I.P.O.	...	Offg.
...	D.S.P. ...	F. F. Wemyss ...	A.S.P.		
...	H.Q. Dy. S.P.	G. Martin ...	Dy. S.P. ...	...	Offg.
...	S.D.P.O.	F. A. A. Reynolds ...	A.S.P.		
...	Town I.P.	H. G. Snadden ...	I.P.		
...	Prosg. Dy. S.P.	U Taw (C) ...	Dy. S.P.	...	Offg.
...	Prosg. I.P.	U Ba U (C4) ...	I.P.		
...	Cir. I.P. ...	....	I.P. ...	...	Pegu Section.
...	Det. Inspr.	U Ba Sit (C) ...	I.P.		
...	Ry. Police	H. F. Ripley ...	I.P.		
...	Hd. Master	U Ba Bwa, B.A., M.Ed. ...	Hd. Master	...	Offg.
...	Dy. I. Sch., Pegu (A).	U Ba Tun (E1), A.T.M. ...	Dy. I. Sch.	...	Pegu "A."
...	Dy. I Sch., Pegu (B).	U Ba Thwin (E), B.A. ...	Dy. I. Sch.	...	Pegu "B," Offg.
...	C.S. ...	L. Htin Poh, M.R.C.S. ...	C.S. ...	...	Offg.
...	E.E., Pegu Dvn.	J. A. Hewitt ...	E.E.		
...	E.E., E. Waterways Dvn.	U Ba Gyaw ...	E.E.		
...	...	Nath Singh ...	Overseer.		
...	S. Pegu Sdn.	S. M. Gupta ...	A.E. ...	...	Pegu Division.
...	Dist. Agrst.	J. Tun Myat (R), B.Ag. ...	S.A.A.		
Thanatpin	T.O. ...	U Pu (A1) ...	Dy. M.O.	1	Sub-Registrar.
...	A.T.O. ...	.....			
...	T.J., Thanatpin (*Pegu*) and, A.M.	U Mya Yin (B) ...	Sub. J. ...	1	Joint Sub-Registrar. S. C. powers Rs. 200.
...	Canals P. W. Sdn.	S. S. Bhola	A.E. ...	...	E. Waterways Division.
...	Cir. I.P. ...	U Ba Shin (C1) ...	I.P. ...	...	
Kawa ...	T.O. ...	U Ba Kyaing (A) ...	Dy. M.O.	1	Joint Sub-Registrar. S. C. powers Rs. 100.
...	A.T.O. ...	U Hla Maung (A) ...	Dy. M.O.	3	
...	T.J., Kawa and A.M.	U Mya Yin (B) ...	Sub. J. ...	1	
...	Cir. I.P. ...	U Tun (C) ...	I.P.		
Waw ...	T.O. ...	..... U Thein Maung (A1) ...	M.O. ...	1	
...	A.T.O. ...				
...	T.J., Pegu and Waw, & A.M.	U Ba Gyan (B) ...	Sub. J. ...	1	

Digitized by Google

Station.	Appointment.	Name.	Rank.	Magisterial powers.	Remarks.
		PEGU DISTRICT—*concluded.*			
NYAUNGLEBIN.	S.D.O. ...	U Ba Tin (A5), A.T.M. ...	E.A.C. ...	1, 7	Sub-Registrar.
...	T.O. (E) ...	U Hlaing (A) ...	M.O. ...	1	
...	T.O. (W)	U Tun Shwe (A2) ...	M.O. ...	1	Joint Sub-Registrar.
...	A.T.O. (E)	U Tun Shein (A) ...	Dy. M.O.	2	
...	A.T.O. (W)	.....			
...	Pyuntaza Sdn., No. 1 R.T.	U Bi (W) ...	A.E. ...	...	E. Waterways Division.
...	S.D.J., Pegu and Nyaunglebin (*Pegu*).	U Ba Thaw (B5) ...	Asst. J. ...	1, 7	Also A.M.
...	A.M. ...	U Maung Gale (B2) ...	Sub. J. ...	1, 7	
...	T.J., Nyaunglebin (E) & (W), and A.M.	Saw Musling Tun (B) ...	Sub. J. ...	1	S. C. powers Rs. 100.
...	S.D.P.O....	U Aung Chein (C) ...	A.S.P.		
...	Cir. I.P. ...	U Ba (C5) ...	I.P.		
...	Dy. I. Sch.	H. Tha Mwe (E) ...	Dy. I. Sch.	...	Karen and Burmese Schools.
...	I. Ex. ...	U Ba Sein (X) ...	I. Ex.		
...	Nyaunglebin P. W. Sdn.	D. R. Sharma ...	A.E. ...	...	Pegu Dvn.
...	Rev. Asst.	U Thein Han, B.SC. (FOR.)	E.A.C.F....	...	N. Pegu Ft. Dvn.
...	...	Porfirio Po Ba, B.SC. (FOR.)	E.A.C.F....	...	Attached to N. Pegu Dvn.
...	Asst. Engr., B. Rlys.	G. W. R. Strickland ...	A.E.N.		
Daik-u ...	T.O. ...	U Pe Nyein (A) ...	M.O. ...	1	
...	A.T.O. ...	U Ba Pho ...	Dy. M.O.	2	Sub-Registrar.
...	A.M. ...	U Thein Aung (B) ...	Sub. J. ...	1	
...	T.J., Daik-u, and A.M.	U Po U (B) ...	Sub. J. ...	1, 7	S. C. powers Rs. 100.
...	Cir. I.P. ...	U Han (C1) ...	I.P.		
...	No. 2, R. T. Sdn.	R. Maung Tin (W) ...	A.E.	...	E. Waterways Division.

Digitized by Google

Station.	Appointment.	Name.	Rank.	Magisterial powers.	Remarks.
		THARRAWADDY DISTRICT.			
THARRAWADDY.	D.C. ...	K. J. H. Lindop, M.C., I.C.S.	A.C. ...	1, 7	
...	A.D.M. ...	C. Sutherland ...	E.A.C. ...	1	
...	D. & S.J....	U Tha Zan U (B), K.S.M., A.T.M.	D. & S.J....	1, 7	
...	J. Asst. Dt. Ct. & Addl. Ses. J.	U Si Bu (B) ...	Asst. J. ...	1, 7	
...	Sup., C. Jail	C. H. Desmond ...	Offg. Sup. J.		
...	S.L.R. ...	U Ba Hla (N), B.A. ...	Sup.		
...	A. to S.L.R.	.....			
...	H.Q.A. ...	.....			
...	*Ak.* ...	U Cho (A) ...	M.O. ...	1	
...	*Ink* ...	U Sein Maung (A) ...	M.O. ...	1	Joint Registrar.
...	Try. O. and H.Q.M.	U Lun Maung (A2) ...	M.O. ...	1	
...	S.D.O. ...	J. M. Russell, I.C.S. ...	A.C. ...	1	
...	I.T.O. ...	W. S. Girsham, B.SC. ...	I.T.O.		
...	T.O. ...	U Ba Han (A) ...	M.O. ...	1	
...	A.T.O. ...				
...	S.D.J. Tharrawaddy and Zigon and A.M.	J. McNeil, I.C.S. ...	A.C. ...	1	
...	T.J., Tharrawaddy, Letpadan (E) and (W) and A.M.	U Myin (B2) ...	Sub. J. ...	1	Also A. M. S. C. powers Rs. 100.
...	A.M.* ...	U Hla Tin (B) ...	Asst. J. ...	1, 7	
...	A.M. ...	U Po U (B2) ...	Sub. J. ...	1, 7	
...	D.F.O., Tharrawaddy Dn.	W. C. Rooke ...	D.C.F. ...	...	In charge.
...	...	C. A. Hare ...	E.A.C.F....	...	Attached.
...	...	H. L. Walden, B.SC. ...	E.A.C.F....	...	Attached.
...	D.F.O., Zigôn Dn.	J. A. Clarke ...	D.C.F. ...	...	In charge.
...	...	U Tun Yin ...	E.A.C.F....	...	Attached to Zigôn Ft. Dn.
...	D.F.O., Myitmaka Ex. Dn.	J. O. Wadhams ...	D.C.F. ...	...	In charge.
...	...	G. Maung Si ...	E.A.C.F....	...	Attached.
...	...	G. A. Hodson ...	A.C.F. ...	...	Attached to Myitmaka Ex. Dn.
...	..	U Tha Kin ...	J.T.A.		
...	...	H. Kavanagh ...	J.T.A.		
...	Dy. I. Sch.	U Tha E (E) ...	Dy. I. Sch.	...	Karen Schools, Tharrawaddy and Prome.
...	Vet. Insptr.	U Chit Pe (V) ...	Vet. Insp.		
...	Sup. Ex. ...	A. E. Korb ...	Sup.		
...	Postmaster	Ahmed Sheriff.			
...	Pub. Prosecutor.	F. J. Salisbury Havock, *Bar.-at-Law.*			

* Additional Judge, District, Subdivisional or Township Court, as the case may be.

Digitized by Google

Station.	Appointment.	Name.	Rank.	Magisterial powers.	Remarks.
		PEGU DISTRICT—*concluded.*			
NYAUNGLEBIN.	S.D.O. ...	U Ba Tin (A5), A.T.M. ...	E.A.C. ...	1, 7	Sub-Registrar.
...	T.O. (E) ...	U Hlaing (A) ...	M.O. ...	1	
...	T.O. (W)	U Tun Shwe (A2) ...	M.O. ...	1	Joint Sub-Registrar.
...	A.T.O. (E)	U Tun Shein (A) ...	Dy. M.O.	2	
...	A.T.O. (W)	.....			
...	Pyuntaza Sdn., No. 1 R.T.	U Bi (W) ...	A.E. ...	...	E. Waterways Division.
...	S.D.J., Pegu and Nyaunglebin (*Pegu*).	U Ba Thaw (B5) ...	Asst. J. ...	1, 7	Also A.M.
...	A.M. ...	U Maung Gale (B2) ...	Sub. J. ...	1, 7	
...	T.J., Nyaunglebin (E) & (W), and A.M.	Saw Musling Tun (B) ...	Sub. J. ...	1	S. C. powers Rs. 100.
...	S.D.P.O....	U Aung Chein (C) ...	A.S.P.		
...	Cir. I.P. ...	U Ba (C5) ...	I.P.		
...	Dy. I. Sch.	H. Tha Mwe (E) ...	Dy. I. Sch.	...	Karen and Burmese Schools.
...	I. Ex. ...	U Ba Sein (X) ...	I. Ex.		
...	Nyaunglebin P. W. Sdn.	D. R. Sharma ...	A.E. ...	...	Pegu Dvn.
...	Rev. Asst.	U Thein Han, B.SC. (FOR.)	E.A.C.F....	...	N. Pegu Ft. Dvn.
...	...	Porfirio Po Ba, B.SC. (FOR.)	E.A.C.F....	...	Attached to N. Pegu Dvn.
...	Asst. Engr., B. Rlys.	G. W. R. Strickland ...	A.E.N.		
Daik-u ...	T.O. ...	U Pe Nyein (A) ...	M.O. ...	1	
...	A.T.O. ...	U Ba Pho ...	Dy. M.O.	2	Sub-Registrar.
...	A.M. ...	U Thein Aung (B) ...	Sub. J. ...	1	
...	T.J., Daik-u, and A.M.	U Po U (B) ...	Sub. J. ...	1, 7	S. C. powers Rs. 100.
...	Cir. I.P. ...	U Han (C1) ...	I.P.		
...	No. 2, R. T. Sdn.	R. Maung Tin (W) ...	A.E.	...	E. Waterways Division.

Digitized by Google

Station.	Appointment.	Name.	Rank.	Magisterial powers.	Remarks.
		THARRAWADDY DISTRICT.			
THARRAWADDY.	D.C. ...	K. J. H. Lindop, M.C., I.C.S.	A.C. ...	1, 7	
...	A.D.M. ...	C. Sutherland ...	E.A.C. ...	1	
...	D. & S.J....	U Tha Zan U (B), K.S.M., A.T.M.	D. & S.J....	1, 7	
...	J. Asst. Dt. Ct. & Addl. Ses. J.	U Si Bu (B) ...	Asst. J. ...	1, 7	
...	Sup., C. Jail	C. H. Desmond ...	Offg. Sup. J.		
...	S.L.R. ...	U Ba Hla (N), B.A. ...	Sup.		
...	A. to S.L.R. H.Q.A. ...	....			
...	*Ak.* ...	U Cho (A) ...	M.O. ...	1	
...	*Ink* ...	U Sein Maung (A) ...	M.O. ...	1	Joint Registrar.
...	Try. O. and H.Q.M.	U Lun Maung (A2) ...	M.O. ...	1	
...	S.D.O. ...	J. M. Russell, I.C.S. ...	A.C. ...	1	
...	I.T.O. ...	W. S. Girsham, B.SC. ...	I.T.O.		
...	T.O. ...	U Ba Han (A) ...	M.O. ...	1	
...	A.T.O. ...				
...	S.D.J. Tharrawaddy and Zigon and A.M.	J. McNeil, I.C.S. ...	A.C. ...	1	
...	T.J., Tharrawaddy, Letpadan (E) and (W) and A.M.	U Myin (B2) ...	Sub. J. ...	1	Also A. M. S. C. powers Rs. 100.
...	A.M.* ...	U Hla Tin (B) ...	Asst. J. ...	1, 7	
...	A.M. ...	U Po U (B2) ...	Sub. J. ...	1, 7	
...	D.F.O., Tharrawaddy Dn.	W. C. Rooke ...	D.C.F. ...	...	In charge.
...	...	C. A. Hare ...	E.A.C.F....	...	Attached.
...	...	H. L. Walden, B.SC. ...	E.A.C.F....	...	Attached.
...	D.F.O., Zigôn Dn.	J. A. Clarke ...	D.C.F. ...	...	In charge.
...	...	U Tun Yin ...	E.A.C.F....	...	Attached to Zigôn Ft. Dn.
...	D.F.O., Myitmaka Ex. Dn.	J. O. Wadhams ...	D.C.F. ...	...	In charge.
...	...	G. Maung Si ...	E.A.C.F....	...	Attached.
...	...	G. A. Hodson ...	A.C.F. ...	...	Attached to Myitmaka Ex. Dn.
...	..	U Tha Kin ...	J.T.A.		
...	...	H. Kavanagh ...	J.T.A.		
...	Dy. I. Sch.	U Tha E (E) ...	Dy. I. Sch.	...	Karen Schools, Tharrawaddy and Prome.
...	Vet. Insptr.	U Chit Pe (V) ...	Vet. Insp.		
...	Sup. Ex. ...	A. E. Korb ...	Sup.		
...	Postmaster	Ahmed Sheriff.			
...	Pub. Prosecutor.	F. J. Salisbury Havock, *Bar.-at-Law.*			

* Additional Judge, District, Subdivisional or Township Court, as the case may be.

Digitized by Google

Station.	Appointment.	Name.	Rank.	Magisterial powers.	Remarks.
		THARRAWADDY DISTRICT—*continued.*			
THARRAWADDY.	D.S.P. ...	M. O. Tanner, O.B.E. ...	D.S.P.		
...	H.Q.Dy.S.P.	A. C. Boyd	Dy. S.P.		
...	S.D.P.O. ...	U Paik, M.B.E., T.D.M. ...	Dy. S.P.		
...	Cir. I.P. ...	U Ba Tin (C5) ...	I.P.		
...	Pros. I.P....	U Ba Thaw (C2) ...	I.P.		
...	Det. I.P. ...	U Ba On (C6) ...	I.P.		
...	C. S. ...	P. L. Bahl, M.B., & B.S. ...	C.S.		
...	Tharry. P.W. Sdn.	G. S. Lamech ...	A.E. ...	...	Insein Dvn.
...	Asst. Engr., B'a Rlys.	E. J. R. Markwick ...	A.E.N.		
Letpadan	T.O., Letpadan East.	U On Shwe (A3) ...	M.O. ...	1	Sub-Registrar.
...	A.T.O. ...	U Thein Pe (A) ...	Dy. M.O. ...	1	
...	T.J., Tharrawaddy, Letpadan, E. and W., & A.M.	U Myin (B2) ...	Sub. J. ...	1	Also A.M. S. C. powers Rs. 100.
...	T.O., Letpadan West.	U Nyi Bu (A2) ...	M.O. ...	1	
...	A.T.O. ...	U Thein Pe (A) ...	Dy. M.O....	1	
...	...	U Sein Tun Byu (E) ...	Dy. I. Sch.		
..	I. Ex. ...	U Ba Maung (X) ...	I. Ex.		
...	Cir. I.P. ...	U Maung Gyi (C5) ...	I.P.		
...	Dist. Agrst.	U Saw Aung Gywe (R), B.Ag.	S.A.A.		
...	Hd. Master, G. H. Sch.	U Hla Tin, B.A.			
...	Dy. I. Sch.	U Htin Gyaw (E), B.A. ...	D. I. Sch.		
Minhla ...	T.O., Minhla East.	U Aung Gywe (A2) ...	M.O. ...	1	Sub-Registrar.
...	A.T.O. ...	.....			
...	T.O. Minhla, West.	U Ko Lay (A) ...	M.O. ...	1	
...	A.T.O. ...	.....			
...	T.J., Minhla E. and W. & Monyo, and A.M.	Saw San Dun (B) ...	Sub. J. ...	1	S. C. powers Rs. 100.
...	Cir. I.P. ...	Walter Khaing (C), M.B.E.	I.P.		
ZIGÔN ...	S.D.O. ...	U Maung Maung (A9), A.T.M.	E.A.C. ...	1, 7	
...	T.O. ...	U Po Tha (A) ...	M.O. ...	1	
...	A.T.O. ...	U Ba E (A2) ...	Dy. M.O....	1	
...	A.M. and A. J., Tp. Ct., Zigôn.	U Sein Win (B) ...	Sub. J. ...	1, 7	
		.....			
...	S. D. J., Tharrawaddy and Zigôn and A.M. (*Tharrawaddy*).	J. McNeil, I.C.S. ...	A.C.	1	...
		...			...
...	T. J., Gyobingauk, Zigôn and Nattalin, and A.M.	U Ba Maung (B) ...	Sub. J. ...	1	S. C. powers Rs. 100.
...	A.M. ...	U Ba Thwe (B) ...	Sub. J. ...	1	

* Additional Judge, District, Subdivisional or Township Court, as the case may be.

Digitized by Google

Station.	Appointment.	Name.	Rank.	Magisterial powers.	Remarks.
		THARRAWADDY DISTRICT—*concluded.*			
ZIGÔN ...	R.O., C. S.	Saw Po Daung (O) ...	M.O.		
...	S.D.P.O. ...	T. P. F. H. Fforde ...	A. S.P.		
...	Cir. I.P. ...	U Chit Hman (C) ...	I.P.		
..	Dy. I. Sch. Tharrawaddy. B, Sub-Cir.	U San Dun (E), A.T.M. B.E.S., II.	Dy I. Sch.		
...	Zigôn Fst. Dvn.	U Kan Yin (F), A.T.M. ...	E.A.C.F. ...	...	Revenue Assistant.
...	...	U Ba Zan (F) ...	E.A.C.F. ...	...	Attached to Zigôn Ft. Dvn.
Gyobingauk	T.O. ...	U Ba (A9) ...	M.O. ...	1	Sub-Registrar.
...	A.T.O. ...	...			
...	T.J., Gyobingauk, Zigôn & Nattalin & A.M.	U Ba Maung (B) ...	Sub. J. ...	1	S. C. powers Rs. 100.
...	Dy. I Sch.	U San Tun Aung (E)	Dy. I. Sch.		
Nattalin...	T.O. ...	U So Maung (A) ...	Dy. M.O.	1	Sub-Registrar.
...	A.T.O. ...	...			
...	T.J., Gyobingauk, Zigôn & Nattalin and A.M.	U Ba Maung (B) ..	Sub. J. ...	1	S.C. powers Rs. 100.
...	Cir. I.P. ...	U Ba Aung (C2) ...	I.P.		
Monyo ...	T.O. ...	U Nan Nyun (A) ...	M.O. ...	1	Sub-Registrar.
...	A.T.O. ...	U Kin Gyi (A) ...	Dy. M.O....	2	
...	T.J., Minhla (E) & (W) & Monyo & A.M.	Saw San Dun (B) ...	Sub. J. ...	1	S.C. powers Rs. 100.
...	Cir I.P ...	U Twe Maung (C) ...	I.P. ...	...	Offg.
		HANTHAWADDY DISTRICT.			
RANGOON	D.C. ...	A. K. Potter I.C.S. ...	A.C. ...	1, 7	
...	D. & S. J. (Hanthdy.)	H. Parker, *Bar.-at-Law*, I.C.S.	D. & S. J.	1, 7	
...	J. Asst. Dt. Ct. & Adl. Ses. J.	U Ye (B) ...	Asst. J. ...	1, 7	Also A.M., Rangoon Town Dt.
...	S.L.R ...	E. L. George ...	Sup.		
...	A. to S.L.R.	U Kyo	E.A.S.L.R.	...	
...	I.T.O. ...	U Maung Maung (18), B.SC.	I.T.O.		
...	H.Q.A. ...	F.H.C. Mullerworth ...	E.A.C. ...	1	
...	*Ak.* ...	U Dwe (A2) ...	M.O. ...	1	
...	Try. O. and H.Q.M.	L. C. Mac Leod ...	E.A.C. ...	1, 7	
...	Sup. Ex. ...	U Mra U (X), B.SC. ...	Sup. Ex.		
...	I.Ex. ...	J. H. Hirjee ...	I.Ex.		
...	Pub. Prosecutor.	U Po Thin (K).			
...	D.S.P. ...	W. J. Barron ...	D.S.P.		
...	H.Q. Dy.S.P.	U Ni Tun U (C) ...	Dy. S.P.		
...	Det. I.P.	U Po Gywe (C) ...	I.P.		

† *Ex-officio* Judge, District, Subdivisional or Township Court, as the case may be.

Digitized by Google

Station.	Appointment.	Name.	Rank.	Magisterial powers.	Remarks.
		HANTHAWADDY DISTRICT—*continued.*			
RANGOON	Prosecuting I.P.	U Ba U (C7) ...	I.P. ...	...	Offg.
...	I.P.O. ...	U Hla ...	I.P.O.		
...	Dy. I. Sch.	U Nyun (E) ...	Dy. I.Sch.	...	Offg. Hanthy "A".
...	Dy. I. Sch.	W. Kyin Pu (E) ...	Dy. I.Sch.	...	Hanthy. "B."
...	Dy.I.K. Sch.	U Saw Be (E) ...	Dy. I.Sch.	...	Karen Schools, Insein and Hanthy.
...	C.S., Insein & Hanthy. Dts. (*Insein*).	*Rao Bahadur* R. S. S Aiyar, L.R.C.P. & S. (Edin).	C.S.		
...	Hanthy. P.W. Sdn.	R. E. B. Rivers ...	A.E. ...	...	Delta Dvn.
TWANTE	S.D.O.	U Aung Mya (A) ...	E.A.C. ...	1	
...	T.O. ...	U Min Sein (A) ...	M.O. ...	1	Sub-Registrar.
...	A.T.O. ...	U Ba Maung (A1) ...	Dy. M.O.	2	
...	S.D.J., Twantè & Syriam (*Rangoon*) and A.M.	U Ba Thaik (B) ...	Asst. J. ...	1	
...	A.M. ...	U Ba Shin (B5) ...	Sub. J. ...	1, 7	
...	T.J., Twantè and A.M.	U Sein Pe (B1) ...	Sub. J. ...	1	S. C. powers Rs. 100.
...	S.D.P.O.	U Tin Maung (C1) ...	Dy. S.P. ...	...	Offg.
...	Cir. I.P. ...	U Ba Thein (2) ...	I.P.		
KUNGYANGON.	T.O. (S) ...	U Thein Pe (A2) ...	M.O. ...	1	Sub-Registrar.
	T.O. (N) ...	U Aung Sein (A) ...	M.O. ...	1	
...	T.J., Kungyangon N. & S. and A.M.	U Kan (B3) ...	Sub. J. ...	1	S. C. powers Rs. 100.
...	Cir. I.P. ...	U Thein Lwin (C) ...	I.P. ...	...	
KYAUKTAN	T.O. ...	U Thwin (A) ...	M.O. ...	1	Sub-Registrar.
...	A.T.O. ...	...			
...	T.J., Kyauktan and Syriam and A.M.	U Bi Maung (B) ...	Sub. J. ...	1, 7	S. C. powers Rs. 100.
Syriam ...	S.D.O. ...	U Tun Yin (A1) ...	E.A.C. ...	1, 7	
...	T.O. ...	U Ba Thein (A6) ...	M.O. ...	1	
...	A.T.O. ...	U Ba Thin (A4) ...	Dy. M.O.	1	
...	S.D.J., Twantè and Syriam and A.M.	U Ba Thaik (B) ...	Asst. J. ...	1	
...	T.J., Kyauktan and Syriam and A.M. (*Kyauktan*).	U Bi Maung (B) ..	Sub. J. ...	1, 7	S. C. powers Rs. 100. Kyauktan, Syriam and Thôngwa Civil Tps.

* Additional Judge, District, Subdivisional and Township Court as the case may be.

Digitized by Google

Station.	Appointment.	Name.	Rank.	Magisterial powers.	Remarks.
		HANTHAWADDY DISTRICT—*concluded.*			
Syriam ...	S.D.P.O.	N. C. Hill ...	A.S.P. ...	...	...
...	I.P. ...	C. E. Chapman ...	I.P. ...	...	Syriam Oil Works.
...	Det. I.P.	U Ba Kywe (C) ...	I.P.		
Seikkyi ...	I.P. ...	S. Nelson ...	I.P. ...	...	Seikkyi Oil Works.
Thôngwa	T.O. ...	U Aye Pe (A) ..	Dy. M.O.	1	Sub-Registrar.
...	T.J., Thôngwa.	U Tun Myint (B) ...	Sub. J. ...	1	S. C. powers Rs. 100:
...	I.Ex. ...	U Po Sin (X) ...	Dy. I. Ex.	...	Offg.
Kayan ...	T.O. ...	U Ba Than (A7) ...	M.O. ...	1	Sub-Registrar.
...	A.T.O. ...			1	
...	T.J., Kayan and A.M.	U Thein (B), F.R.S.A. ...	Sub. J. ...	1	S. C. powers Rs. 50.
	Cir. I.P. ...	U Ba Chain (C) ...	I.P.		
		INSEIN DISTRICT.			
INSEIN ...	D.C. ...	J. J. Bennison, I.C.S. ...	D.C. ...	1, 7	
...	D. & S.J.	W. A. Wright, A.F.C., I.C.S.	D. & S.J.	1, 7	
...	J., Asst. Dt. (Ct.) & Addl. Ses. J.	U Ye (B) ...	Asst. J. ...	1, 7	Also A.M., Rangoon Town Dt.
...	Sup., Jail	Lt.-Col. A. J. D'Souza, M.C., I.M.S.	...	...	
...	Dy. Sup., Jail.	*Sardar Sahib* Narayan Singh.	...		Offg.
...	S.L.R. ...	H. R. K. Littlewood ...	S.L.R.		
...	A. to S.L.R.	U Ba Saw (N2) ...	E.A.S.L.R.		
...	S.O. ...	H. C. Baker, I.C.S. ...	A.C.		
...	A.S.O. ...	U Sein Tin, I.C.S. ...	A.C.		
	A.S.O.	U Maung Maung Gyi (N)	A.S.O.		
...	A.S.O. ...	U Ba U (N) ...	A.S.O.		...
...	D.D.V.S.	S. R. Rippon, M.R.C.V.S. ...	D.D.V.S.	...	Lower Burma Charge.
...	D.D.V.S.	J. Bhattacharjee, M.R.C.V.S.	D.D.V.S.	...	Offg. R.O.
...	V.R.O. & Prin., Vet. Coll.	G. Pfaff, B.Sc., M.R.C.V.S.	...		
...	Asst. Prin., Vet. Coll.	U San Hla (V) ...	Vet. Sup.		
...	Vet. Sup.	U Nyan Kyaw ...	...	...	In charge of South Central Circle.
...	Vety. Inspr.	U Tun Aung, B.A., G.V.S.	...	...	On probation.
	Vet. Insp.	U Ohn Pe ...	Vet. Insp.		
...	Vet. Insp.	U Tha Khin.			
...	H.Q.A. ...	U Ka (A), A.T.M. ...	E.A.C. ...	1, 7	
...	*Ak.* ...	U Kin Maung Lat (A2) ...	E.A.C. ...	1, 7	
...	Try. O. and H.Q.M.	U Maung Maung (A8) ...	E.A.C. ...	1, 7	
...	S.D.O. ...	U Sein Nyo Tun (A), I.C.S.	A.C. ...	1, 6	
...	T.O. ...	U Ba Wan (A1) ...	M.O. ...	1	Sub-Registrar.

* Additional Judge, District, Subdivisional or Township Court, as the case may be.

Digitized by Google

Station.	Appointment.	Name.	Rank.	Magisterial powers.	Remarks.
		INSEIN DISTRICT—*continued.*			
INSEIN ...	A.T.O. ...	U Tin Baw (A) ...	Dy. M.O.	1	
...	I.T.O. ...	G. R. J. Anderson ...	I.T.O.	...	In charge of Chettyar assessments also.
...	A.M. ...	U Po Sein (B5) ...	Asst. J. ...	1, 7	
...	S.D.J., Insein and Taikkyi and A.M.	U San Dun (B) ...	Asst. J. ...	1,7	
...	T.J., Insein and Hlegu and A.M.	U On Gaing (B) ...	Sub. J. ...	1	S.C. powers Rs. 100.
...	Addl. T.J., Insein and Hlegu and A.M.	U Kyaw Tint (B) ...	Sub. J. ...	2	
...	D.F.O., Insein Dvn.	U Hman (F) ...	D.C.F. ...	...	In chge.
...	...	C. L. Edwards ...	E.A.C.F.	...	Attached to the Insein Ft. Dvn.
...	...	U Ba Oh	E.A.C.F.	...	Do.
...	...	N. S. H. Koop., B.Sc. ...	E.A.C.F.	...	Do.
...	I. Ex. ...	U Ba Tin	I. Ex.		
...	Postmaster	S. B. Thambusawmy ...	...		
...	Pub. Pros.	L. C. Foung (K), B.L. ...			
...	D. S. P. ...	G. Chettle	D.S.P.		
...	...	U Tin (C2)	Dy. S.P.	...	On duty, Southern Range.
...	S.D.P.O.	Autar Singh ...	Dy. S.P. ...	...	Offg.
...	...	U Chit Maung ...	I.P.		
...	H.Q. Dy. S.P.	R. R. Gill	Dy. S.P.		
...	...	U Ba (C7)	Dy. S.P.		
...	*Loco. & Car. Supdt. B. Rlys.	R. H. Mackie ...	Loco.		
...	Dy. Loco. Supdt.	J. H. Cardew ...	Dy. L.		
...	Dist. Loco. Supdt.	J. A. Ferguson ...	Dist. Loco. Supdt.		
...	P.A. to Loco. Supdt.	D H. Stuart ...	A.L.O.		
...	Elecl. Engr.	W. H. Durrell ...	E.E.		
...	Asst. Do.	C. D. Claudius ...	A.E.E.		
...	R.O., C.S.	U Tha Dun (O) ...	M.O.		
...	H.Q.A.S.P.	...	Dy. S.P.		
...	Prostg. I.P.	U Ba Hmun (C) ...	I.P.		
...	Town and Cir. I.P.	U Nyo Saw (C) ...	I.P.		
...	...	Yee Paw Shein (C), T.D.M.	Dy. S.P.		
...	Det. I.P.	U Maung Maung (C11) ...	I.P.		
...	D.M.O., B. Rlys.	Dr. L. A. F. Wiles ...	D.M.O.		
...	...	W. A. Gibson ...	...	...	Lecturer in Mechnical Engineering, G.T.I.
...	...	Tan Ba Hti, M.Sc., D.I.C. ...	...	...	Lecturer in Civil Engineering, G.T.I.
...	...	N. R. Das Gupta ...	...	...	Lecturer in Electrical Engineering, G.T.I.

* Additional Judge, District, Subdivisional or Township Court, as the case may be.

Digitized by Google

Station.	Appointment.	Name	Rank	Magisterial powers.	Remarks.
		INSEIN DISTRICT—*continued.*			
INSEIN ...	...	Jagat Singh, B.SC. ...	...	...	Technical Instructor, G.T.I.
..	...	Lao Htin Sein ...	...	...	Do.
...	I.P., C.I.D.	T. S. Swami	I.P.		
...	Do.	Mohamed Ghouse ...	I.P.		
...	Do.	U Po Saing ...	I.P.		
...	Do.	M. R. Chaudhuri ...	I.P.		
...	Do.	U Than (C3) ...	I.P.		
...	...	U Kyaw Shin (C) ...	I.P.		
...	...	U Ba Shwe (C1) ...	I.P.		
...	...	U Thaung Pe (C) ...			
...	...	C. S. Dancing ...	I.P.		
...	...	S. A. Singh ...	I.P.		
...	...	U Aung Baw (C) ...	I.P. ...	...	Offg.
...	...	K. Chand ...	I.P.		
...	...	U Po Bya (C) ...	I.P.		
...	...	N. Tuck Main ...	I.P.		
...	...	U Aung Tun (C)	I.P.		
...	...	Nur Hussein ...	I.P.		
...	...	U Ba Lwin (C2) ...	I.P.		
	...	A. A Abreu ...	I.P.		
...	...	E. Whiting ...	I.P.		
...	Principal, D.T. Sch.	*Rai Bahadur* R. M. Ghosal	Dy. S.P.		
...	S. Inst. ...	C. Sampson	I.P.		
...	J. Inst. ...	U Ba Saw	I.P.		
...	Dy. S.P., S. Range, F.S.	U E Pe (C) ...	Dy. S.P.	...	Offg.
...	Do.	U Kyaw Gaung (C), T.D.M.	Dy. S.P.		
...	I.P., S. Range, F.S	U Kan Nyun (C) ...	I.P. ...		
...	Do.	U Hla Maung (C1) ..	I.P.		
...	Dy. S.P., W. Range, F.S.	U Pe Than (C) ...	Dy. S.P.		
...	I.P., W. Range, F.S.	U Thein Maung (C3) ...	I.P.	...	Offg.
...	Sup., Reformatory Sch.	B. A Paul	...	...	Offg.
...	Hd. Master, G.H. Sch.	U Po Chit (E1), B.A., B.E.S., II.	Headmaster		
...	Dy. I. Sch.	U Po Chit (E2), B.A. ...	Dy. I. Sch.		
...	C.S., Insein & Hanthawaddy Dts.	*Rao Bahadur* R. S. S. Aiyar, L.R.C.P. & S. (Edin.).	C.S.		
...	Insein Sdn.	L. H. Huitt ...	A.E.E. ...	...	Insein Dvn.
Hmawbi	Asst. Rice Research Officer.	U Saw Shwe (R), B.AG. ...	A.D.A.		
...	Sup., Agrl. Farm.	U Ba Lwin (R), B.Ag. ...			
...	Horticst.	A. N. P. Williams ...	S.A.A.		
...	Dist. Agst.	U Tun Pe	S.A.A.		
...	Taikkyi, P.W. Sdn.	K. N. Rampal ...	A.E. ...	...	Insein Dvn.

* Additional Judge, District, Subdivisional and Township Court, as the case may be.

Digitized by Google

Station.	Appointment.	Name.	Rank.	Magisterial powers.	Remarks.
		INSEIN DISTRICT—*concluded.*			
Hlègu ...	T.O. ...	U Thaung Pe (A) ...	M.O. ...	1	Sub-Registrar.
...	A.T.O. ...	.....	...	...	S. C. powers
...	T.J., Insein and Hlègu and A.M.	U On Gaing (B) ...	Sub. J. ...	1	Rs. 100.
...	Addl. T. J. Insein and Hlegu and A.M.	U Kyaw Tint (B) ...	Sub. J ...	2	
...	Cir. I. P.	U Maung Glay (C) ...	I.P.		
...	H.O. ...	V. W. Fenn, L.M.F., C.P.H.	...	...	Hlegu Health unit.
TAIKKYI	S.D.O. ...	U Maung Maung (A14) A.T.M.	E.A.C. ...	1	
...	T.O. ...	U Ba Yi (A) ...	Dy. M.O.	1	Sub-Registrar.
...	A.T.O.* ...	.....			
...	A.M. & Sub. Try. O.	U Ba Tin (A12) ...	Dy. M.O.	1	
...	S.D.J., Insein and Taikkyi and A.M. (*Insein*).	U San Dun (B) ...	Asst. J. ...	1, 7	Also A.J., Insein Dt. Court.
...	T.J., Tantabin and Taikkyi and A.M.	U Ko Ko Gyi (B3) ...	Sub. J. ...	1	
...	I. Ex. ...	U Po Han (X) ...	I. Ex.		
...	S.D.P.O. ...	U Ba Gyaw (C1) ...	Dy. S.P. ...	...	Offg.
...	Cir. I. P....	U Ba Po (C) ...	I. P. ...	...	Offg.
Tantabin	T.O. ...	U Ba Thein (A9) ...	M.O. ...	1	Sub-Registrar.
...	A.T.O. ...	U Ba Su (A) ...	Dy. M.O.	2	
...	T.J., Tantabin & Taikkyi & A.M.	U Ko Ko Gyi (B3) ...	Sub. J. ...	1	S. C. powers Rs. 100.
...	Cir. I. P....	U Ba Kywe (C) ...	I.P. ...	...	
		PROME DISTRICT.			
PROME ...	D.C. ...	U Tin Tut (A), *Bar.-at-Law*, I.C.S.	A.C. ...	1	
...	D. & S. J. (Prome).	U Kyaw U, *Bar.-at-Law*	D. & S.J.	1, 7	Prome or Thayetmyo.
...	J. Asst. Dt. Ct. & Addl. Ses. J.	R. H. S. Healy, I.C.S. ...	A. C. ...	1, 7	
...	S.L.R. ...	U Tun E (N) ...	S.L.R.		
...	Vet. Insp.	U Mye (V)			
...	H.Q.A. ...	Oo Kyaw Khine (A), I.C.S.	A.C. ...	1	
...	*Ak.* ...	U Kin (A3), A.T.M. ...	M.O. ...	1	
...	Try. O. and H.Q.M.	U Ba Tin (A8) ...	E.A.C. ...	1, 7	Joint Sub-Registrar.
...	S.D.O. ...	U Ba Tint (A), I.C.S. ...	A.C. ..	2	Sub-Registrar.
...	T.O. ...	U Ba Shin (A3) ...	M.O. ...	1	
...	A.T.O. ...	U Hin Htwe (A) ...	Dy. M.O.	1	
...	I.T.O. ...	U Hla Baw	I.T.O.	...	In charge of Chettyar assessments also.
...	A.I.T.O. ...	M. M. Khan, B.A. ...	A.I.T.O.		
...	S.D.J., Prome and Paungde.	U Shwe Bin (B) ...	Asst. J. ...	2	S. C. powers Rs. 200.
...	T.J., Prome and Shwedaung and A.M.				

* Additional Judge, District, Subdivisional or Township Court, as the case may be.
† *Ex-officio* Judge, District, Subdivisional or Township Court, as the case may be.

Digitized by Google

Station.	Appointment.	Name.	Rank.	Magisterial powers.	Remarks.
		PROME DISTRICT—*continued.*			
PROME ...	A.M. ...	U Shwe Pon (B2) ...	Sub. J. ...	1, 7	
...	R.O., C.S.	U Po Wun (O) ...	E.A.C. (C.B.)		
...	D.F.O., Prome Dvn.	D. P. Greenep, B.A. ...	D.C.F. ...	...	Prome Ft.Dvn.
...	...	U Ba Nyun ...	E.A.C.F....	...	Attached to Prome Ft.Dvn.
...	...	H. W. Hamlin ...	A.C.F. ...	...	Do.
...	...	B. E. Smythies ...	A.C.F. ...	...	Do.
...	...	U Tun Hla (F), A.T.M. ...	E.A.C.F....	...	Do.
...	Sup. Ex. ...	A. A. Harris ...	Sup. Ex		
...	I. Ex. ...	U Tha Dun Gyaw (X) ...	I. Ex.		
...	Postmaster	J. C. Mukhuty ...	...	...	Offg.
...	I P.O. ...	Maung Ba Maung ...	I.P.O. ...	...	
...	S.D.O., Tel.	J. N. Chakravarty ...	D.A. Engr., Class II.	...	Offg.
...	Vet. Insp.	U Chit Pe	Vet. Insp.	...	Offg.
...	Pub. Pros.	U Ba Swe, A.T.M. ...	...		
...	D.S.P. ...	A. L'E. Brownlow ...	D.S.P.		
...	H.Q.Dy.S.P.	U Po San (C2) ...	Dy. S.P.		
...	Prosecuting I. P.	U San Tun Aung (C1) ...	I.P.		
...	Town and Cir. I. P.	U Tin U (C) ...	I.P. ...	...	Offg.
...	Det. I. P.	Saw Sein Mone (C) ...	I.P. ...		
...	Hd. Master, G.H. Sch.	I. C. Fernandez, B.SC. ...	Headmaster	...	
...	Dy. I. Sch.	U Maung Maung (E1), B.A.	Dy. I. Sch.	...	
...	C.S. and Sup., J.	Major T. J. Davidson, M.B., Ch.B. (Aberd.), I.M.S.	C.S.		
...	E.E., Prome P. W. Dn.	G. D. Pande ...	E.E.		
...	Prome P. W. Sdn.	U Ba Maung Chain (L) ...	E.E. ...	...	Prome Dvn.
...	...	U San Nyun ...	A.E. ...	...	Attached to Prome Dn.
Paukkaung	T.O.† ...	U Ba Shin (A2) ...	M.O. ...	1	Sub-Registrar.
...	A.T.O. ...	...			Also T. J.
...	Farm Sup.	...	S.A.A.		
...	Cir. I. P....	U Su (C)	I.P.	...	Sub-Registrar.
PAUNGDE	S.D.O. ...	U Pe Maung (A), A.T.M. ...	E.A.C. ...	1, 7	
...	T.O. ...	U San Ba (A) ...	M.O. ...	1	
...	A T.O. ...	U Tha Yun (A) ...	Dy. M.O.	1	
...	S.D.J., Prome and Paungdè (*Prome*).	U Shwe Bin (B) ...	Asst. J. ...	2	

* Additional Judge, District, Subdivisional or Township Court, as the case may be.
† *Ex-officio* Judge, District, Subdivisional or Township Court, as the case may be.

Digitized by Google

Station.	Appointment.	Name.	Rank.	Magisterial powers.	Remarks.
		INSEIN DISTRICT—*concluded.*			
Hlègu ...	T.O. ...	U Thaung Pe (A) ...	M.O. ...	1	Sub-Registrar.
...	A.T.O. ...	.....	...	...	S. C. powers
...	T.J., Insein and Hlègu and A.M.	U On Gaing (B) ...	Sub. J. ...	1	Rs. 100.
...	Addl. T. J. Insein and Hlegu and A.M.	U Kyaw Tint (B) ...	Sub. J ...	2	
...	Cir. I. P.	U Maung Glay (C) ...	I.P.		
...	H.O. ...	V. W. Fenn, L.M.F., C.P.H.	...	...	Hlegu Health unit.
TAIKKYI	S.D.O. ...	U Maung Maung (A14) A.T.M.	E.A.C. ...	1	
...	T.O. ...	U Ba Yi (A) ...	Dy. M.O.	1	Sub-Registrar.
...	A.T.O.* ...	.....			
...	A.M. & Sub. Try. O.	U Ba Tin (A12) ...	Dy. M.O.	1	
...	S.D.J., Insein and Taikkyi and A.M. (*Insein*).	U San Dun (B) ...	Asst. J. ...	1, 7	Also A.J., Insein Dt. Court.
...	T.J., Tantabin and Taikkyi and A.M.	U Ko Ko Gyi (B3) ...	Sub. J. ...	1	
...	I. Ex. ...	U Po Han (X) ...	I. Ex.		
...	S.D.P.O. ...	U Ba Gyaw (C1) ...	Dy. S.P. ...	...	Offg.
...	Cir. I. P....	U Ba Po (C) ...	I. P. ...	...	Offg.
Tantabin	T.O. ...	U Ba Thein (A9) ...	M.O. ...	1	Sub-Registrar.
...	A.T.O. ...	U Ba Su (A) ...	Dy. M.O.	2	
...	T.J., Tantabin & Taikkyi & A.M.	U Ko Ko Gyi (B3) ...	Sub. J. ...	1	S. C. powers Rs. 100.
...	Cir. I. P....	U Ba Kywe (C) ...	I.P. ...	...	
		PROME DISTRICT.			
PROME ...	D.C. ...	U Tin Tut (A), *Bar.-at-Law*, I.C.S.	A.C. ...	1	
...	D. & S. J. (Prome).	U Kyaw U, *Bar.-at-Law*	D. & S.J.	1, 7	Prome or Thayetmyo.
...	J. Asst. Dt. Ct. & Addl. Ses. J.	R. H. S. Healy, I.C.S. ...	A. C. ...	1, 7	
...	S.L.R. ...	U Tun E (N) ...	S.L.R.		
...	Vet. Insp.	U Myc (V)			
...	H.Q.A. ...	Oo Kyaw Khine (A), I.C.S.	A.C. ...	1	
...	*Ak.* ...	U Kin (A3), A.T.M. ...	M.O. ...	1	
...	Try. O. and H.Q.M.	U Ba Tin (A8) ...	E.A.C. ...	1, 7	Joint Sub-Registrar.
...	S.D.O. ...	U Ba Tint (A), I.C.S. ...	A.C. ..	2	Sub-Registrar.
...	T.O. ...	U Ba Shin (A3) ...	M.O. ...	1	
...	A.T.O. ...	U Hin Htwe (A) ...	Dy. M.O.	1	
...	I.T.O. ...	U Hla Baw	I.T.O.	...	In charge of Chettyar assessments also.
...	A.I.T.O. ...	M. M. Khan, B.A. ...	A.I.T.O.		
...	S.D.J., Prome and Paungde.	U Shwe Bin (B) ...	Asst. J. ...	2	S. C. powers Rs. 200.
...	T.J., Prome and Shwedaung and A.M.				

* Additional Judge, District, Subdivisional or Township Court, as the case may be.
† *Ex-officio* Judge, District, Subdivisional or Township Court, as the case may be.

Digitized by Google

Station.	Appointment.	Name.	Rank.	Magisterial powers.	Remarks.
		PROME DISTRICT—*continued.*			
PROME ...	A.M. ...	U Shwe Pon (B2) ...	Sub. J. ...	1, 7	
...	R.O., C.S.	U Po Wun (O) ...	E.A.C. (C.B.)		
...	D.F.O., Prome Dvn.	D. P. Greenep, B.A. ...	D.C.F. ...	...	Prome Ft.Dvn.
...	...	U Ba Nyun ...	E.A.C.F....	...	Attached to Prome Ft.Dvn.
...	...	H. W. Hamlin ...	A.C.F. ...	...	Do.
...	...	B. E. Smythies ...	A.C.F. ...	...	Do.
...	...	U Tun Hla (F), A.T.M. ...	E.A.C.F....	...	Do.
...	Sup. Ex. ...	A. A. Harris ...	Sup. Ex		
...	I. Ex. ...	U Tha Dun Gyaw (X) ...	I. Ex.		
...	Postmaster	J. C. Mukhuty ...	...	...	Offg.
...	I P.O. ...	Maung Ba Maung ...	I.P.O. ...	...	
...	S.D.O., Tel.	J. N. Chakravarty ...	D.A. Engr., Class II.	...	Offg.
...	Vet. Insp.	U Chit Pe	Vet. Insp.	...	Offg.
...	Pub. Pros.	U Ba Swe, A.T.M. ...	...		
...	D.S.P. ...	A. L'E. Brownlow ...	D.S.P.		
...	H.Q.Dy.S.P.	U Po San (C2) ...	Dy. S.P.		
...	Prosecuting I. P.	U San Tun Aung (C1) ...	I.P.		
...	Town and Cir. I. P.	U Tin U (C) ...	I.P. ...	...	Offg.
...	Det. I. P.	Saw Sein Mone (C) ...	I.P. ...		
...	Hd. Master, G.H. Sch.	I. C. Fernandez, B.SC. ...	Headmaster	...	
...	Dy. I. Sch.	U Maung Maung (E1), B.A.	Dy. I. Sch.	...	
...	C.S. and Sup., J.	Major T. J. Davidson, M.B., ch.B. (Aberd.), I.M.S.	C.S.		
...	E.E., Prome P. W. Dn.	G. D. Pande ...	E.E.		
...	Prome P. W. Sdn.	U Ba Maung Chain (L) ...	E.E. ...	...	Prome Dvn.
...	...	U San Nyun ...	A.E. ...	...	Attached to Prome Dn.
Paukkaung	T.O.† ...	U Ba Shin (A2) ...	M.O. ...	1	Sub-Registrar.
...	A.T.O. ...	...			Also T. J.
...	Farm Sup.	...	S.A.A.		
...	Cir. I. P....	U Su (C)	I.P.	...	Sub-Registrar.
PAUNGDE	S.D.O. ...	U Pe Maung (A), A.T.M. ...	E.A.C. ...	1, 7	
...	T.O. ...	U San Ba (A) ...	M.O. ...	1	
...	A T.O. ...	U Tha Yun (A) ...	Dy. M.O.	1	
...	S.D.J., Prome and Paungdè (*Prome*).	U Shwe Bin (B) ...	Asst. J. ...	2	...

* Additional Judge, District, Subdivisional or Township Court, as the case may be.
† *Ex-officio* Judge, District, Subdivisional or Township Court, as the case may be.

Digitized by Google

Station.	Appointment.	Name.	Rank.	Magisterial powers.	Remarks.
		PROME DISTRICT—*concluded.*			
PAUNGDE	T. J., Paungdè and Thègôn and A.M.	U San Aung (B) ...	Sub. J. ...	1	S.C. powers Rs. 100.
...	A.M.	U On Sein (B) ...	Asst. J. ...	1, 7	Joint Sub-Registrar.
...	I.Ex. ...	U Hla Thaw (X) ...	I. Ex. ...	...	
...	Sup. J. ...	Barkat Ram ...	S.A.S.		
...	S.D.P.O.	U Kyaw Myint (C) ...	Dy. S.P.		
...	Cir. I.P.	U Ba Tu (C) ...	I.P. ...	...	Offg.
...	Hd. Master, G.H. Sch.	T. Poo Thein, B.A. ...	...		
...	Dy. I. Sch.	U Kha (E), B.A. ...	Dy. I. Sch.	...	Prome "B."
...	M.O. ...	U Myo Maung (O) ...	M.O. ...	...	Offg.
...	Dist. Agrst.	U Ba Thwin (R), B.Ag. (Bom).	S.A.A.		
Thegôn...	T.O.	U Thein (A1) ...	M.O. ...	1	
...	A.T.O. ...	U On Khin (A) ...	Dy. M.O.	2	
...	T.J., Paungdè and Thègôn and A. M. (*Paungdè*).	U San Aung (B) ...	Sub. J. ...	1	S. C. powers Rs. 100.
...	Cir. I.P.	U Nyun (C2) ...	I.P.		
SHWE-DAUNG.	S. D. J., Prome and Paungdè (*Prome*).	U Shwe Bin (B) ...	Asst. J. ...	2	S. C. powers Rs. 200.
...	T.J., Prome and Shwe-daung and A. M. (*Prome*).				
...	T.O.	U Lun Maung (A1) ...	M.O. ...	1	Joint Sub-Registrar.
...	A.T.O. ...	U Hla Tin (A3) ...	Dy. M.O.	2	
...	Cir. I.P. ...	U Mya Thi (C) ...	I.P. ...	...	
Padaung	T.O. † ...	R. W. Mundt ...	M.O. ...	1	Sub-Registrar. Also T.J.
...	A.T.O. ...	.....	...		

* Additional Judge, District, Subdivisional or Township Court, as the case may be.
† *Ex-officio* Judge, District, Subdivisional or Township Court, as the case may be.

Digitized by Google

Station.	Appointment.	Name.	Rank.	Magisterial powers.	Remarks.
		IRRAWADDY DIVISION.			
BASSEIN	Commr. ...	A. R. Morris, I.C.S. ...	Dy. Commissioner.		
...	P.A. to Commr.	*T. J. Stracey* ...	...		(*On leave.*)
...	Do.	A. R. Batra ...	...	...	Offg
		BASSEIN DISTRICT.			
...	D.C. ...	Lt.-Col. R. W. Barker, O.B.E., I.A.	D.C. ...	1, 7	
...	D. & S J.	D. W. J. Urquhart, *Bar.-at-Law.*	D. & S.J.	1, 7	
...	J., Asst. Dt. Ct. & Adl. Ses. J.	U Tun Aung (B) ...	Asst. J. ...	1, 7	
...	S.L.R.	J. H. Reynaud ...	S.L.R.		
...	Asst. to S.L.R.	U Ba Saw (N1) ...	E.A.S.L.R.		
...	Vet. Supdt.	U Saw Hla U (V) ...	Vet. Supdt.	...	In charge of South-Western Circle.
...	Vet. Insp.	U Tun Pa (V) ...	Vet. Insp.		
...	H.Q.A. ...	U Kin (A1) ...	E.A.C. ...	1, 7	Colr. of Stamps. Ut.
...	*Ak.* ...	U Hlaing Bwa (A) ...	E.A.C. ...	1	
...	*Ink.* ...	...			
...	Try. O. and H.Q.M.	U Ngwe Gaing (A) ...	E.A.C. ...	1, 7	
...	S.D. O. ...	U Ba Tun (A1) ...	E.A.C. ...	1, 7	
...	T.O. (E)	U Aung Pe (A2) ...	M.O. ...	1	
...	T.O. (W)	U Ba Saing (A) ...	M.O. ...	1	
...	I.T O. ...	U Ba Shin, B.A. ...	A.I.T.O.		
...	Divisional Auditor.	B. B. Chowdhury, B.SC. ...	...	...	
...	A.M. ...	U Tin (B3) ...	Sub. J. ...	1	
...	A.M. ...	U San Yin (B1) ...	Asst. J. ...	1, 7	
...	A.M. ...	K. C. Singh ...	Asst. J. ...	1, 7	
...	A.M. ...	U Ba Su (B), ...	Sub. J. ...	1	
...	S.D.J., Bassein and Kyônpyaw and A.M.	U Ko Ko Gale (B) ...	Asst. J. ...	1	
..	Addl. S. D. J., Bassein and Kyônpyaw, and A.M., Kyonpyaw.	U Hla Bu (B) ...	Sub. J. ...	1, 7	
...	T.J., Bassein W. & Ngaputaw and A. M.	U Win Maung (B) ...	Sub. J. ...	1	S. C. powers Rs. 100.
...	T.J., Bassein E. & Thabaung and A. M.	U Ko Ko Gyi (B1) ...	Sub. J. ...	1, 7	S. C. powers Rs. 100.
...	D.F.O., Henzada-Bassein Dvn.	E. S. Hartnoll ...	D.C.F. ...	...	In charge.
...	Rev. Asst.	D. Lindsay-Smith ...	E.A.C.F.	...	Attached to Henzada-Bassein Ft. Dvn.
...	Sup. Ex.	B. G. McCrea ...	Sup.		

* Additional Judge, District, Subdivisional or Township Court, as the case may be.

Digitized by Google

Station.	Appointment.	Name.	Rank.	Magisterial powers.	Remarks.
		BASSEIN DISTRICT—*continued.*			
BASSEIN	I. Ex. ...	U Than Maung (X) ...	I. Ex. ...	...	Bassein Cir.
...	Dy. Dir. of Agri.	R. A. Beale ...	Dy. Dir. ...	...	Irrawaddy Circle.
...	A.D.A. ...	U Maung Maung (R) ...	...	...	Do.
...	S.D.O., Tel.	H. Cadogan ...	D.A.E., Class II.	...	
...	Postmaster	A C. Chakravarty ...	...	...	Offg.
...	Pub. Protr.	U On Thwin (K) ...	...		
...	D.S.P. ...	G. E. Banwell, O.B.E., M.C.	D.S.P.		
...	H.Q.Dy. S.P.	A. H. Watson ...	A.S.P.		
...	S.D.P.O. ...	U Kyaw Zan (C3) ...	Dy. S.P. ...	...	Offg.
...	Prosecuting I.P.	U Sein Win (C) ...	Offg. I.P.		
...	Town I.P.	U Ba Tin (C4) ...	I.P.		
...	Cir. I. P. ...	Baldwin Mala ...	Offg. I.P.	...	Eastern Circle.
...	Cir. I. P. ...	U Ba Kun (C1) ...	I.P. ...	...	Western Cir.
...	P. O., Col. of Customs and Sup., Mercantile Marine.	Comdr. S. F. Russell, R.N., (Retd.) (hc.)	...		
...	Headmaster, Govt. H. Sch.	A. J. Finlayson, B.E.S. ...	Headmaster.		
...	I. Sch. ...	U Tha Hla (E), B.A., B.Ed. B.E.S.I.	I. Sch. ...	...	Irrawaddy Cir.
...	Asst. I. Sch.	U Pe (E1), B.A. ...	Asst. I. Sch.	...	Do.
...	Asst. I. Sch.	U Kyin (E) B.A. ...	Asst. I Sch.	...	Do. (Offg.)
...	Dy. I. Sch. (Bassein A Sub. Cir.).	U Ba Kan (E) ...	Dy. I. Sch.		
...	Do., Bassein "B".	U Aye Maung (E), B.A. ...	Do.	...	Offg
...	Dy. I. Krn. Sch., Bassein.	Saw Maung Gyaw (E) ...	Do.		
...	D. Iss. S.	Daw Saw Yin (E), B.A. ...	D. Iss. S. ...	...	Offg.
...	C.S., Sup. J. & P.H.O.	Capt. G. M. Irvine, M.D., I.M.S.	C.S.		
...	A.D.H.O.	U Mra Tha, L.M. & S., D.P.H.	...	...	Offg.
...	E. E., Bassein Dvn.	J. A. E. Hector, B.Sc. ...	E.E.		
...	Hdqrs. P.W. Sdn.	U Maung Gale ...	A.E. ...	...	Bassein Dvn.
Thabaung	T.O.† ...	U Ba Sein (A1) ...	M.O. ...	2	Sub-Registrar.
...	A.T.O.* ...	U Po Wun (A) ...	Dy. M.O.	2	Jt. Sub-Regr.
..	T.J., Bassein E. & Thabaung & A.M.	U Ko Ko Gyi (B1) ...	Sub. J. ...	1, 7	

* Additional Judge, District, Subdivisional or Township Court, as the case may be.
† *Ex-officio* Judge, District, Subdivisional or Township Court, as the case may be.

Digitized by Google

Station.	Appointment.	Name.	Rank.	Magisterial powers.	Remarks.
		BASSEIN DISTRICT—*continued.*			
Ngaputaw	T.O. † ...	U Aung Tha (A) ...	M.O. ...	2	Sub-Registrar.
...	A.T.O.* ...	U Ba Tun (A4) ...	Dy. M.O.	1	
...	T.J., Bassein W. and Ngaputaw & A.M. (*Bassein*).	U Win Maung (B) ...	Sub. J. ...	1	
Magyibin	I. Salt R.	U Ba Htay ...	I. Salt R.		
KYONPYAW	S.D.O. ...	U Ba Tin (A6) ...	E.A.C. ...	1, 7	
...	T.O. ...	U Kyaw Htin (A) ...	M.O. ...	2	
...	A.T.O. ...	.....	...		
...	S.D.J., Bassein and Kyonpyaw, and A.M. (*Bassein*).	U Ko Ko Gale (B) ...	Asst. J.		Sub-Registrar.
...	A.M., Kyonpyaw (B.J. S. post) & Adl. S.D.J., Bassein & Kyonpyaw	U Hla Bu (B) ...	Sub. J. ...	1, 7	
...	T.J., Kyonpyaw, Ngathaing-gyaung and Kyaunggôn & A.M.	U Tun Myaing (B2) ...	Sub. J. ...	1	S.C. powers Rs. 100.
...	A.M. ...	...	...		
...	I. Ex. ...	U Than Maung (X) ...	I. Ex.		
...	S.D.P.O. ... Dy Supdt.	U Kyaw Din (C), T.D.M. ...	Dy. S.P.		
...	Det. I.P. ...	U Tin (C6) ...	I.P. ...	...	Offg.
...	Dy. I. Sch.	R. Tamlatoo, B.A. ...	Dy. I. Sch.		
Ngathaing-gyaung (*Yegyi*).	T.O. ...	U Ba Aung (A) ...	Dy. M.O. ...	1	Sub-Registrar.
	A.T.O. ...	...	...		
...	T.J., Kyonpyaw, Ngathaing-gyaung and Kyaunggôn (*Kyonpyaw.*)	U Tun Myaing (B2) ...	Sub. J. ...	1	S.C. powers Rs. 100. Also A.M.
...	A.M.* ...	U Khin Maung Aye (B)	Sub. J. ...	1	
...	Cir. I.P. ...	U Hla Maung (C2) ...	I.P.		
...	Ngathaing-gyaung P. W. Sdn.	J. N. Ghosh ...	A.E. ...	...	Embkmt. Dn.
...					
...	R.O., C.S.	U Lu Khant (O) ...	Dy. M.O.		

* Additional Judge, District, Subdivisional or Township Court, as the case may be.
† *Ex-officio* Additional Judge, District, Subdivisional or Township Court, as the case may be.

Digitized by Google

Station.	Appointment.	Name.	Rank.	Magisterial powers.	Remarks.
		BASSEIN DISTRICT—*concluded.*			
Kyaunggon.	T.O.* ...	W. Thein We (A) ...	M.O. ...	1	Sub-Registrar.
...	A.T.O. ...	...	...		
...	T.J., Kyonpyaw, Ngathaing-gyaung and Kyaunggôn and A.M. (*Kyonpyaw*).	U Tun Myaing (B2) ...	Sub. J. ...	1	S.C. powers Rs. 100.
		HENZADA DISTRICT.			
HENZADA	D.C. ...	U Chit Maung (A2), K.S.M., A.T.M.	D.C. ...	1, 7	
...	D. & S.J.	P. W. Trutwein ...	D. & S. J.	1, 7	
...	S.D.J., Henzada and Myanaung.	U Tun Tin (B) ...	Asst. J. ...	1, 7	Also A.M.
...	R.O., C.S.	U Kyaw E (O) ..	E.A.C.		
...	S.L.R. ...	...	Sup.		
...	A. to S.L.R.	U Ba Sein ...	E.A.S.L.R.	...	In charge of of L.R. office.
...	H.Q.A. ...	U Ba U (A2), K.S.M., A.T.M.	E.A.C. ...	1, 7	
...	*Ak.* ...	U Maung Maung Gyi (A4)	E.A.C. ...	1	
...	Try. O. and H.Q.M	U Maung Gyi (A2) ...	E.A.C. ...	1, 7	Joint Registrar.
...	S D.O. ...	U Sein Tun (A1) ...	E.A.O. ...	1, 7	
...	T.O. ...	U Ba Ohn (A1), A.T.M. ...	M.O. ...	1	
...	A.T.O ...	...	...		
...	A.M ...	U E Maung (B) ...	Sub. J. ...	1	
...	A.M. ...	U Sein Pe (B2) ...	Asst. J. ...	1, 7	
...	T.J., Henzada and Zalun, and A.M.	U Hmi (B) ...	Sub. J. ...	1	S.C. powers Rs. 100.
...	...	U Ba Thaw (F1), A.T.M. ...	E.A.C.F. ...	...	Attached to the Henzada-Bassein Ft. Dvn.
...	...	Taw Kyi Saing ...	E.A.C.F. ...	...	Do.
...	I.T.O. ...	U San Thein, B.A. ...	I.T.O. ...		
...	I.T.O. ...	J. Narasimham ...	I.T.O. ...	...	Chettyars, Mofussil Circle II.
...	Sup. Ex. ...	J. B. Nichol ...	Sup. Ex. ...	...	
...	I. Ex. ...	U Ba Nyein (X) ...	I. Ex. ...	...	Henzada Cir.
...	S.P.O. ...	Lim Ah Yein ...	S.P.O. ...		
...	I.P.O. ...	U Hla Baw ...	...	...	Offg.
...	Postmaster	S. Subbiah ...	...		
...	Vety. Insp.	U Hla Gyaw ...	V.I.		

* Additional Judge, District, Subdivisional or Township Court, as the case may be.

Digitized by Google

Station.	Appointment.	Name.	Rank.	Magisterial powers.	Remarks.
		HENZADA DISTRICT—*continued.*			
HENZADA	Pub. Pros.	U Aung Khine (K), M.A., *Bar.-at-Law.*			
...	D.S.P. ...	G. Clift ...	A.S.P.		
...	H.Q.Dy.S.P.	J. H. Wood ...	Dy. S.P.	...	Offg.
...	S.D.P.O.	U Hla Pe (C) ...	Dy. S.P.	...	
	Cir. I.P. ...	U Hla Kun (C1) ...	I.P.		
...	Det. I.P.	Saw Po Tu (C) ...	I.P.		
...	I.P. ...	U Tin (C4) ...	I.P. ...	...	Rly. Police.
...	Prosecuting I.P.	U Maung Maung (C14) ...	I.P.		
...	Hd. Master, G.H. Sch.	U Aung Baw, B.A. ...	Headmaster		
...	Dy. I. Sch.	U Kyaw Zwa (E) ...	Dy. I. Sch.	...	Henzada "A"
...	Dy. I. Sch.	Saw Tun Ne (E) ...	Dy. I. Sch.	...	Do. "B"
...	Dy. I. Karen Sch.	Saw Tauk (E) ...	Dy. I. Sch.	...	Do "A"
...	Dy. I. Karen Sch.	U Martin (E) ...	Dy. I. Sch.	...	Do. "B"
...	C. S. and Sup. J.	Lt. E. J. Creais, I.M.D. ...	C.S. ..	...	
...	E. E., Embankment Dvn.	U Aye Maung (WII) ...	E.E. ...	...	Also Canal Officer, Pulu Creek.
...	N. Embankment P. W. Sdn.	L. Hall Jones ...	A.E. ...	...	Embankment Dvn.
...	Henzada P. W. Sdn.	Hazara Singh ...	A.E. ...	...	Bassein Dvn.
...	Asst. Engr., Ba. Rlys.	*Rai Sahib* D. Sucaram ...	A.E.N.		
...	A.T.S. ...	G. E. Fane ...	A.T.S.		
Zalun ...	T.O. ...	U Pe Thon (A) ...	M.O.	1	
...	A.T.O. ...	U Sein Ogh (A) ...	M.O. ...	2	S. C. powers
...	T.J., Henzada and Zalun and A. M. (*Henzada*).	U Hmi (B) ...	Sub. J.	1	Rs. 100.
...	Cir. I.P.	U Aye Maung (C) ...	I.P.		
Lemyethna	T.O. ...	U Sein (A2) ...	M.O. ...	1	Sub-Registrar.
...	A.T.O. ...	...			
...	T.J., Lemyethna and A. M.	U Ba Tin (B1) ...	Sub. J. ...	1	Joint Sub-Registrar, S. C. powers Rs. 100.

Digitized by Google

Station.	Appointment.	Name.	Rank.	Magisterial powers.	Remarks.
		HENZADA DISTRICT—*concluded.*			
MYANAUNG.	S.D.O. ...	U Shwe Sein (A), A.T.M. ...	E.A.C. ...	1, 7	
...	T. O. ...	U Tin (A7) ...	M.O. ...	1	
...	A.T.O. ...	U Shwe Tin (A) ...	Dy. M.O....	1	Sub-Registrar.
...	A.M. ...	U San Lin (B) ...	Sub. J. ...	1, 7	
...	S.D.J., Henzada and Myanaung (*Henzada*).	U Tun Tin (B) ...	Asst. J. ...	1, 7	Also A.M.
...	T.J., Myanaung, Kyangin, and Ingabu. (*Myanaung or Ingabu*).	Q. Htean Hoe (B) ...	Sub. J. ...	1	S.C. powers Rs. 100.
...	I. Ex. ...	U Po Kyi (X) ...	I. Ex.		
...	S.D.P.O.	U Ba On (C3) ...	Dy. S.P.		
...	Cir. I.P.	U Mya Pe (C), T.D.M. ...	I.P.		
...	Dy. I. Sch.	U Tha (E) ...	Dy. I. Sch.	...	Offg.
Kyangin	T.O. ...	U Tin Pe (A2) ...	Dy. M.O.	1	Sub-Registrar.
...	A.T.O. ...	...			
...	T.J., Myanaung, Kyangin and Ingabu (*Myanaung or Ingabu*).	Q. Htean Hoe (B) ...	Sub. J. ...	1	S.C. powers Rs. 100.
Ingabu ...	T.O. ...	U Po San Myint (A) ...	M.O. ...	1	
...	A.T.O. ...	U Phu Myint (A) ...	Dy. M.O.	1	
...	A.M.* ...	U Shwe Bah (B) ...	Sub. J. ...	1	
...	T.J., Myanaung, Kyangin and Ingabu (*Myanaung or Ingabu*).	Q. Htean Hoe (B) ...	Sub. J. ...	1	
...	Cir. I.P.	U Hla Than (C) ...	I.P ...	...	Offg.

* Additional Judge, District, Subdivisional or Township Court, as the case may be.

Digitized by Google

Station.	Appointment.	Name.	Rank.	Magisterial powers.	Remarks.
		MYAUNGMYA DISTRICT.			
MYAUNGMYA.	D.C.	U Kyaw (A3), K.S.M. ...	E.A.C. ...	1	
...	D & S J., (Myaungmya).	C. A. Vickers, I.C.S. ...	A.C. ...	1	*Myaungmya* or Maubin.
...	Asst. Dt. Ct. and Adl. Ses. J.	U Ba Gyi (B1) ...	Asst. J. ...	1, 7	
...	S.L.R.	C. F. Cooper ...	S. L. R.		
...	A. to S.L.R.	U Ba Hpu (N) ...	E.A.S.L.R.		
	Do.	U E Pe ...	Do.		
...	Farm Supdt.	U Ba On (R1), B.SC., B.AG. (Bom.)	S.A.A.		
...	H.Q.A.	J. A. Orchard ...	E.A.C. ...	1, 7	Joint Registrar.
...	*Ak.*	U Ba Kywa (A) ...	E.A.C. ...	1	
...	*Ink.*				
...	Try. O. and H.Q.M.	U Po Ka (A2), A.T.M. ...	E.A.C. ...	1, 7	
...	S.D.O.	U Ba On (A1) ...	E.A.C. ...	1	
...	T.O. ...	U Ba Ohn (A2) ...	M.O. ...	1	
...	A.T.O. ...	U Tin Maung (A) ...	Dy. M.O.	3	
...	A.M. ...	U Maung Gyi (B2) ...	Asst. J. ...	1, 7	
...	A.M. ...	U Sin (B) ...	Sub. J. ...	1	
...	S.D.J., Myaungmya and Wakèma, and A. M.	U Ba Thaung (B1) ...	Sub. J. ...	1, 7	
...	T.J., Myaungmya and Einme and A. M.	U Nyan (B) ...	Sub. J. ...	1	S.C. powers Rs. 100.
...	I.T.O. ...	A. S. Visvanathan ...	I.T.O. ...	...	Chettyar Mofussil Circle III.
	I.T.O. ...	U Kyi Myit ...	A.I.T.O.		
	Addl. I.T.O.	U On Kin ...	A.I.T.O.		
...	D.F.O., Delta Dn.	H. V. Tollemache ...	D.C.F.	...	In charge.
...	...	U Ba Kun ...	E.A.C.F.	...	Attached.
...	Sup. Ex.	U Aung Pe (X) ...	Sup., Ex.		
...	I.Ex. ...	U Po Thit (X) ...	I. Ex. ...	...	Myaungmya Circle.
...	Postmaster	P. J. Charles ...	...	...	Offg.
...	Pub. Pros.	U Myo (K), *Bar.-at-Law.*			
...	D.S.P. ...	A. J. Jones ...	A.S.P.	...	Offg.
...	H.Q.A. ...	U Aung Sein (C) ...	Dy. S.P.		
...	Prostg. I P.	U Ba Than (C1) ...	I.P.		

Digitized by Google

Station.	Appointment.	Name.	Rank.	Magisterial powers.	Remarks.
		HENZADA DISTRICT—*concluded.*			
MYANAUNG.	S.D.O. ...	U Shwe Sein (A), A.T.M. ...	E.A.C. ...	1, 7	
...	T. O. ...	U Tin (A7) ...	M.O. ...	1	
...	A.T.O. ...	U Shwe Tin (A) ...	Dy. M.O....	1	Sub-Registrar.
...	A.M. ...	U San Lin (B) ...	Sub. J. ...	1, 7	
...	S.D.J., Henzada and Myanaung (*Henzada*).	U Tun Tin (B) ...	Asst. J. ...	1, 7	Also A.M.
...	T.J., Myanaung, Kyangin, and Ingabu. (*Myanaung or Ingabu*).	Q. Htean Hoe (B) ...	Sub. J. ...	1	S.C. powers Rs. 100.
...	I. Ex. ...	U Po Kyi (X) ...	I. Ex.		
...	S.D.P.O.	U Ba On (C3) ...	Dy. S.P.		
...	Cir. I.P.	U Mya Pe (C), T.D.M. ...	I.P.		
...	Dy. I. Sch.	U Tha (E) ...	Dy. I. Sch.	...	Offg.
Kyangin	T.O. ...	U Tin Pe (A2) ...	Dy. M.O.	1	Sub-Registrar.
...	A.T.O. ...	...			
...	T.J., Myanaung, Kyangin and Ingabu (*Myanaung or Ingabu*).	Q. Htean Hoe (B) ...	Sub. J. ...	1	S.C. powers Rs. 100.
Ingabu ...	T.O. ...	U Po San Myint (A) ...	M.O. ...	1	
...	A.T.O. ...	U Phu Myint (A) ...	Dy. M.O.	1	
...	A.M.* ...	U Shwe Bah (B) ...	Sub. J. ...	1	
...	T.J., Myanaung, Kyangin and Ingabu (*Myanaung or Ingabu*).	Q. Htean Hoe (B) ...	Sub. J. ...	1	
...	Cir. I.P.	U Hla Than (C) ...	I.P ...	...	Offg.

* Additional Judge, District, Subdivisional or Township Court, as the case may be.

Digitized by Google

Station.	Appointment.	Name.	Rank.	Magisterial powers.	Remarks.
		MYAUNGMYA DISTRICT.			
MYAUNGMYA.	D.C.	U Kyaw (A3), K.S.M. ...	E.A.C. ...	1	
...	D & S J., (Myaungmya).	C. A. Vickers, I.C.S. ...	A.C. ...	1	*Myaungmya* or Maubin.
...	Asst. Dt. Ct. and Adl. Ses. J.	U Ba Gyi (B1) ...	Asst. J. ...	1, 7	
...	S.L.R.	C. F. Cooper ...	S. L. R.		
...	A. to S.L.R.	U Ba Hpu (N) ...	E.A.S.L.R.		
	Do.	U E Pe ...	Do.		
...	Farm Supdt.	U Ba On (R1), B.SC., B.AG. (Bom.)	S.A.A.		
...	H.Q.A.	J. A. Orchard ...	E.A.C. ...	1, 7	Joint Registrar.
...	*Ak.*	U Ba Kywa (A) ...	E.A.C. ...	1	
...	*Ink.*				
...	Try. O. and H.Q.M.	U Po Ka (A2), A.T.M. ...	E.A.C. ...	1, 7	
...	S.D.O.	U Ba On (A1) ...	E.A.C. ...	1	
...	T.O. ...	U Ba Ohn (A2) ...	M.O. ...	1	
...	A.T.O. ...	U Tin Maung (A) ...	Dy. M.O.	3	
...	A.M. ...	U Maung Gyi (B2) ...	Asst. J. ...	1, 7	
...	A.M. ...	U Sin (B) ...	Sub. J. ...	1	
...	S.D.J., Myaungmya and Wakèma, and A. M.	U Ba Thaung (B1) ...	Sub. J. ...	1, 7	
...	T.J., Myaungmya and Einme and A. M.	U Nyan (B) ...	Sub. J. ...	1	S.C. powers Rs. 100.
...	I.T.O. ...	A. S. Visvanathan ...	I.T.O. ...	...	Chettvar Mofussil Circle III.
	I.T.O. ...	U Kyi Myit ...	A.I.T.O.		
	Addl. I.T.O.	U On Kin ...	A.I.T.O.		
...	D.F.O., Delta Dn.	H. V. Tollemache ...	D.C.F.	...	In charge.
...	...	U Ba Kun ...	E.A.C.F.	...	Attached.
...	Sup. Ex.	U Aung Pe (X) ...	Sup., Ex.		
...	I.Ex. ...	U Po Thit (X) ...	I. Ex. ...	...	Myaungmya Circle.
...	Postmaster	P. J. Charles ...	...	...	Offg.
...	Pub. Pros.	U Myo (K), *Bar.-at-Law.*			
...	D.S.P. ...	A. J. Jones ...	A.S.P.	...	Offg.
...	H.Q.A. ...	U Aung Sein (C) ...	Dy. S.P.		
...	Prostg. I P.	U Ba Than (C1) ...	I.P.		

Digitized by Google

Station.	Appointment.	Name.	Rank.	Magisterial powers.	Remarks.
		MYAUNGMYA DISTRICT—*concluded.*			
MYAUNGMYA.	Det. I.P. ...	U Ba Shin (C2) ...	I.P. *		
...	Cir. I.P.	U Sein Toe (C) ...	I.P.		
...	Dt. Health Officer.	U Maung Gale, M.B., D.P.H.	...	...	
...	Hd. Master, G.H.Sch.	V. J. Maurice, B.A. ...	Headmaster.		
...	Dy. I. Sch.	U Po Myit (E2) ...	Dy. I. Sch.	...	
...	Dy. I. K. Sch.	U Tah Peh Loo (E) ...	Dy. I. Sch.		
...	C. S. and Sup. J.	Capt. F. J. D'Rose, I.M.D.	C.S. ...	...	Also Inspector of Lepers.
Einmè ...	T.O. ...	U Ba Pe (A2) ...	M.O. ...	1	Sub-Registrar.
...	A.T.O. ...	U Tin (A10) ...	Dy. M.O.	1	
...	T.J., Myaungmya and Einmè and A.M.	U Nyan (B) ...	Sub. J. ...	1	S.C. powers Rs. 100.
Labutta...	T.O.* ...	U San Pe (A5) ...	M.O. ...	1	
...	A.T.O. ...	U Nyun Maung (A) ...	Dy. M.O.	1	
...	T.J., Labutta and A.M.	U Tha Doe (B) ...	Sub. J. ...	2	S.C. powers Rs. 100.
...	Cir. I.P. ...	U Po Kha (C) ...	I.P.		
WAKEMA	S.D.O. ...	U Hla Shain (A), I.C.S. ...	A.C ...	1	Sub-Registrar.
...	T.O. ...	U Tha Hla Gyaw (A) ...	M.O. ...	1	Joint Sub-Registrar.
...	A.T.O. ...	L. Po Kee (A) ...	Dy. M.O.	2	
...	A. M. ...	U Thit (B) ...	Asst. J. ...	1, 7	Also Addl. S. D.J., Wakèma.
...	S.D.J., Myaungmya and Wakèma & A.M.	U Ba Thaung (B1) ...	Sub. J. ...	1, 7	
...	T. J. Wakèma & A.M.	U Khin Maung (B4) ...	Sub. J. ...	1	S.C. powers Rs. 100.
...	I. Ex. ...	U Ba Kyaw (X1) ...	I. Ex. ...	...	Wakèma Circle.
...	S.D.P.O....	U Than (C2), K.S.M., T.D.M.	Dy. S.P.	...	
...	Dy. I.K Sch.	Saw G. Krasu, B.SC. ...	Dy. I. Sch.		
Moulmeingyun.	T.O. ...	U Aye Maung (A) ...	M. O. ...	1	Sub-Registrar.
...	A.T.O. ...	U Lu Din (A2) ...	Dy. M.O.	1	
...	T.J., Moulmeingyun and A.M.	U Tun Lin (B) ...	Sub. J.	1, 7	Join Sub-Registrar. S.C. powers Rs. 100
...	Delta Ft. Dn.	C. Kwet Kaw ...	E.A.C.F....	...	Attached.

* *Ex-officio* Additional Judge, District, Subdivisional or Township Court, as the case may be.

Digitized by Google

Station.	Appointment.	Name.	Rank.	Magisterial powers.	Remarks.
		MAUBIN DISTRICT.			
MAUBIN	D.C. ...	R. P. Abigail, I.C.S. ...	D.C. ...	1	
...	D. & S. J. (*Myaungmya*)	C. A. Vickers, I.C.S. ...	A.C. ...	1	*Myaungmya* or Maubin.
...	J., Asst. Dt. Ct., and Adl. Ses. J.	U Ba Gyi (B1) ...	Asst. J. ...	1, 7	Also Myaungmya.
...	S.L.R. ...	H. R. K. Littlewood ...	Sup.		
...	Asst. to S.L.R.	U Ba Gyi (N) ...	E.A.S.L.R.		
...	H.Q.A. ...	U Po (A1) ...	E.A.C. ...	1 7	
...	S.D.J., Maubin & Yandoon, & A.M.	U Ba Sein (B) ...	Sub. J. ...	1, 7	
...	A.M. ...	U Tin U (B2) ...	Asst. J. ...	1, 7	
...	*Ak.* ...	U Tha Tein (A) ...	E.A.C. ...	1	
...	*Ink.* ...	U Toe Maung (A) ...	Dy. M.O.	1	Maubin and Yandoon Tps.
...	Try. O. and H.Q.M.	U Tin (A5) ...	E.A.C. ...	1, 7	Joint Registrar.
...	S.D.O. ...	U Thi Han (A), A.T.M. ...	E.A.C. ...	1, 7	
...	T.O. ...	U Thein Aung (A) ...	M.O. ...	1	
...	A.T.O. ...	.....			
...	I.T.O. ...	A. David, M.A., B.L. ...	I.T.O.		
...	R.O., C.S.	U Hla Gyaw (O) ...	M.O.		
...	T.J., Maubin and A.M.	U Khin Maung U (B) ...	Sub. J. ...	1	S. C. powers Rs. 100.
...	Sup. Ex.	R. W. Abreu ...	I. Ex. ...	...	In charge of District.
...	I P.O. ...	U Thwe ...	I.P.O.		
...	Postmaster	M. C. Dutta ...	...	...	Offg.
...	Pub. Prosecutor.	Patrick Aung Gyi (K), *Bar.-at-Law.*			
...	D.S.P. ...	W. Marsh ...	A.S.P.		
...	Vety. Insp.	U Mya Maung ...	V.I.		

* Additional Judge, District, Subdivisional or Township Court, as the case may be.

Digitized by Google

Station.	Appointment.	Name.	Rank.	Magisterial powers.	Remarks.
		MYAUNGMYA DISTRICT—*concluded.*			
MYAUNGMYA.	Det. I.P. ...	U Ba Shin (C2) ...	I.P. *		
...	Cir. I.P.	U Sein Toe (C) ...	I.P.		
...	Dt. Health Officer.	U Maung Gale, M.B., D.P.H.	...	...	
...	Hd. Master, G.H.Sch.	V. J. Maurice, B.A. ...	Headmaster.		
...	Dy. I. Sch.	U Po Myit (E2) ...	Dy. I. Sch.	...	
...	Dy. I. K. Sch.	U Tah Peh Loo (E) ...	Dy. I. Sch.		
...	C. S. and Sup. J.	Capt. F. J. D'Rose, I.M.D.	C.S. ...	...	Also Inspector of Lepers.
Einmè ...	T.O. ...	U Ba Pe (A2) ...	M.O. ...	1	Sub-Registrar.
...	A.T.O. ...	U Tin (A10) ...	Dy. M.O.	1	
...	T.J., Myaungmya and Einmè and A.M.	U Nyan (B) ...	Sub. J. ...	1	S.C. powers Rs. 100.
Labutta...	T.O.* ...	U San Pe (A5) ...	M.O. ...	1	
...	A.T.O. ...	U Nyun Maung (A) ...	Dy. M.O.	1	
...	T.J., Labutta and A.M.	U Tha Doe (B) ...	Sub. J. ...	2	S.C. powers Rs. 100.
...	Cir. I.P. ...	U Po Kha (C) ...	I.P.		
WAKEMA	S.D.O. ...	U Hla Shain (A), I.C.S. ...	A.C ...	1	Sub-Registrar.
...	T.O. ...	U Tha Hla Gyaw (A) ...	M.O. ...	1	Joint Sub-Registrar.
...	A.T.O. ...	L. Po Kee (A) ...	Dy. M.O.	2	
...	A. M. ...	U Thit (B) ...	Asst. J. ...	1, 7	Also Addl. S. D.J., Wakèma.
...	S.D.J., Myaungmya and Wakèma & A.M.	U Ba Thaung (B1) ...	Sub. J. ...	1, 7	
...	T. J. Wakèma & A.M.	U Khin Maung (B4) ...	Sub. J. ...	1	S.C. powers Rs. 100.
...	I. Ex. ...	U Ba Kyaw (X1) ...	I. Ex. ...	...	Wakèma Circle.
...	S.D.P.O....	U Than (C2), K.S.M., T.D.M.	Dy. S.P.	...	
...	Dy. I.K.Sch.	Saw G. Krasu, B.Sc. ...	Dy. I. Sch.		
Moulmeingyun.	T.O. ...	U Aye Maung (A) ...	M. O. ...	1	Sub-Registrar.
...	A.T.O. ...	U Lu Din (A2) ...	Dy. M.O.	1	
...	T.J., Moulmeingyun and A.M.	U Tun Lin (B) ...	Sub. J.	1, 7	Join Sub-Registrar. S.C. powers Rs. 100.
...	Delta Ft. Dn.	C. Kwet Kaw ...	E.A.C.F....	...	Attached.

* *Ex-officio* Additional Judge, District, Subdivisional or Township Court, as the case may be.

Digitized by Google

Station.	Appointment.	Name.	Rank.	Magisterial powers.	Remarks.
		MAUBIN DISTRICT.			
MAUBIN	D.C. ...	R. P. Abigail, I.C.S. ...	D.C. ...	1	
...	D. & S. J. (*Myaungmya*)	C. A. Vickers, I.C.S. ...	A.C. ...	1	*Myaungmya* or Maubin.
...	J., Asst. Dt. Ct., and Adl. Ses. J.	U Ba Gyi (B1) ...	Asst. J. ...	1, 7	Also Myaungmya.
...	S.L.R. ...	H. R. K. Littlewood ...	Sup.		
...	Asst. to S.L.R.	U Ba Gyi (N) ...	E.A.S.L.R.		
...	H.Q.A. ...	U Po (A1) ...	E.A.C. ...	1 7	
...	S.D.J., Maubin & Yandoon, & A.M.	U Ba Sein (B) ...	Sub. J. ...	1, 7	
...	A.M. ...	U Tin U (B2) ...	Asst. J. ...	1, 7	
...	*Ak.* ...	U Tha Tein (A) ...	E.A.C. ...	1	
...	*Ink.* ...	U Toe Maung (A) ..	Dy. M.O.	1	Maubin and Yandoon Tps. Joint Registrar.
...	Try. O. and H.Q.M.	U Tin (A5) ...	E.A.C. ...	1, 7	
...	S.D.O. ...	U Thi Han (A), A.T.M. ...	E.A.C. ...	1, 7	
...	T.O. ...	U Thein Aung (A) ...	M.O. ...	1	
...	A.T.O. ...	.....			
...	I.T.O. ...	A. David, M.A., B.L. ...	I.T.O.		
...	R.O., C.S.	U Hla Gyaw (O) ...	M.O.		
...	T.J., Maubin and A.M.	U Khin Maung U (B) ...	Sub. J. ...	1	S. C. powers Rs. 100.
...	Sup. Ex.	R. W. Abreu ...	I. Ex. ...	...	In charge of District.
...	I P.O. ...	U Thwe ...	I.P.O.		
...	Postmaster	M. C. Dutta ...	...	...	Offg.
...	Pub. Prosecutor.	Patrick Aung Gyi (K), *Bar.-at-Law.*			
...	D.S.P. ...	W. Marsh ...	A.S.P.		
...	Vety. Insp.	U Mya Maung ...	V.I.		

* Additional Judge, District, Subdivisional or Township Court, as the case may be.

Digitized by Google

Station.	Appointment.	Name.	Rank.	Magisterial powers.	Remarks
		MAUBIN DISTRICT—*concluded.*			
MAUBIN	H.Q.A. ...	Saw Ba Sein Bwa (C) ...	Dy. S.P.		
...	Prosecuting I.P.	...			
...	Det. I.P.	U Ba Thin (C2) ...	I.P.		
...	Cir. I.P. ...	U Po Nyan (C) ...	I.P.		
...	Hd. Master, G.H. Sch.	U Nyi Sein, B.A.			
...	Dy. I. Sch. (Maubin A Sub-Cir.).	U Ba Pe (E), B.A. ...	Dy. I. Sch.		
...	Dy. I.K.Sch.	Saw Po Cho (E) ...	Dy. I Sch.		
...	C. S. and Sup. J.	M. K. Pillai, B.A., M.B., C.M.	C.S.		
...	Maubin P. W. Sdn.	U Ba Than (L2) ...	A.E. ...	...	Delta Dvn.
...	S. Embank-P.W. Sdn.	*Sardar Sahib* Ratan Singh	A.E. ...	...	Embankment Dvn.
Pantanaw	T.O. ...	U Ba Ko (A) ...	Dy. M.O.	1	Sub-Registrar.
...	A.T.O. ...	U Hla Tun (A) ...	Dy. M.O.	2	
...	*Ink.* ...	U Ba So (A) ...	Dy. M.O.	2	Pantanaw and Danubyu Tps.
...	T.J., Yandoon and Pantanaw, and A.M. (*Yandoon*).	U Ba Thin (B3) ...	Sub. J. ...	1	S.C. powers Rs. 100.
YANDOON	S.D.O.	U Myit (A), T.D.M. ...	E.A.C. ...	1, 7	Sub-Registrar.
...	T.O. ...	U Maung Gyee (A) ...	M.O. ...	2	Joint Sub-Registrar.
...	A.T.O. ...	U Win Maung (A) ...	Dy. M.O.	1	
...	S.D.J., Maubin&Yandoon, & A.M. (*Maubin*).	U Ba Sein (B) ...	Sub. J. ...	1, 7	
...	T.J., Yandoon and Pantanaw, and A.M.	U Ba Thin (B3) ...	Sub. J. ...	1	Joint Sub-Registrar. S.C. powers Rs. 100.
...	I. Ex. ...	U Po Min (X) ...	I. Ex.		
...	Dy. I. Sch.	U Thein Maung (E), B.A.	Dy. I. Sch.	...	Maubin B. Sub-Circle, Offg.
...	S.D.P.O.	U Po Hla Win (C) ...	Dy. S.P.	...	
...	Cir. I.P. ...	U Sin (C)	I.P. ...	...	Offg.
Danubyu	T.O. ...	U Tun Maung (A3) ...	Dy. M.O.	1	Sub-Registrar.
...	A.T.O. ...	U Chit Tin (A) ...	Dy. M.O.	1	
...	T.J., Danubyu, and A.M.	U Maung Gale (B1) ...	Sub. J. ..	1	Joint Sub-Registrar. S. C. powers Rs. 100.
...	Cir. I.P. ...	U Ba Lwin (C3) ...	I.P.		
...	Danubyu P.W. Sdn.	L. Hall Jones ...	A E.		

Digitized by Google

Station.	Appointment.	Name.	Rank.	Magisterial powers.	Remarks.
		PYAPÔN DISTRICT.			
PYAPÔN	D.C. ...	W. L. Barretto, O.B.E., *Bar.-at-Law.*	D.C. ...	1, 6,	
...	D. & S.J....	U Kyaw Min, *Bar.-at-Law*, I.C.S.	A.C. ...	1, 7	
...	J., Asst. Dt. Ct. and Adl. Ses. J.	U Kywe (B) ...	Asst. J. ...	1	
...	S.L.R. ...	W. D. Raynor ...	A.S.L.R. ...	...	Offg.
...	H.Q.A. ...	U Hla (A1) ...	E.A.C. ...	1, 7	
...	*Ak.* ...	U Ba Thaw (A2) ...	E.A.C. ...	1	Also A.M.
...	Try. O and H.Q.M.	U Than E (A) ...	E.A.C. ...	1	Joint Registrar.
...	S.D.O. ...	U Kyaw Khine (A), I.C.S.	A.C. ...	1	
...	T.O. ...	U Tun Min (A) ...	M.O. ...	1	
...	A.T.O. ...	U Hla Baw (A3) ...	Dy. M.O.	1	
...	I.T.O. ...	U Lu Gale, B.A. ...	I.T.O.		
...	S.D.J., Pyapôn & Kyaiklat, and A.M.	U Ba Cho (B3) ...	Asst. J. ...	1, 7	
...	T. J., Pyapôn, & A.M.	U Ba Thwin (B2) ...	Sub. J. ...	1	S. C. powers Rs. 100.
...	A.M. ...	U Ba Hla (B2) ...	Asst. J. ...	1, 7	
...	Sup. Ex. ...	U San Yin (X) ...	Sup. Ex.		
...	I. Ex. ...	O. Joo Sein (X) ...	I. Ex.		
...	Postmaster	R. C. Dutta ...	...	...	Offg.
...	Pub. Prosecutor.	U Ba Nyo ...	...	...	Offg.
...	D.S.P. ...	U Maung Gale (C1) ...	D.S.P.		
...	H.Q.A. ...	U Ba Kun (C3) ...	Dy. S.P.		
...	S.D.P.O....	U Maung Maung (C8) ...	Dy. S.P.		
...	Pros. I.P.	U Po Tun (C) ...	I.P. ...	...	Offg.
...	Det. I.P. ...	U Ba Bwa (C2) ...	I.P.		
...	Hd. Master, G.H. Sch.	U Thein Maung, B.A.			
...	D.H.O. ...	Saw Kya Zit, M.B., D.P.H.	D.H.O.		
...	Dy. I. Sch.	U Ba Lay (E), B.A. ...	Dy. I. Sch.	...	Offg. Pyapôn "A."
...	C.S. ...	C. S. Krishnasawmi, L.M. & S. (Mad.)	C.S. ...	...	

A dditional Judge, District, Subdivisional or Township Court, as the case may be.

Digitized by Google

Station.	Appointment.	Name.	Rank.	Magisterial powers.	Remarks
		MAUBIN DISTRICT—*concluded.*			
MAUBIN	H.Q.A. ...	Saw Ba Sein Bwa (C) ...	Dy. S.P.		
...	Prosecuting I.P.	...			
...	Det. I.P.	U Ba Thin (C2) ...	I.P.		
...	Cir. I.P. ...	U Po Nyan (C) ...	I.P.		
...	Hd. Master, G.H. Sch.	U Nyi Sein, B.A.			
...	Dy. I. Sch. (Maubin A Sub-Cir.).	U Ba Pe (E), B.A. ...	Dy. I. Sch.		
...	Dy. I.K.Sch.	Saw Po Cho (E) ...	Dy. I Sch.		
...	C. S. and Sup. J.	M. K. Pillai, B.A., M.B., C.M.	C.S.		
...	Maubin P. W. Sdn.	U Ba Than (L2) ...	A.E. ...	...	Delta Dvn.
...	S. Embank-P.W. Sdn.	*Sardar Sahib* Ratan Singh	A.E. ...	...	Embankment Dvn.
Pantanaw	T.O. ...	U Ba Ko (A) ...	Dy. M.O.	1	Sub-Registrar.
...	A.T.O. ...	U Hla Tun (A) ...	Dy. M.O.	2	
...	*Ink.* ...	U Ba So (A) ...	Dy. M.O.	2	Pantanaw and Danubyu Tps.
...	T.J., Yandoon and Pantanaw, and A.M. (*Yandoon*).	U Ba Thin (B3) ...	Sub. J. ...	1	S.C. powers Rs. 100.
YANDOON	S.D.O.	U Myit (A), T.D.M. ...	E.A.C. ...	1, 7	Sub-Registrar.
...	T.O. ...	U Maung Gyee (A) ...	M.O. ...	2	Joint Sub-Registrar.
...	A.T.O. ...	U Win Maung (A) ...	Dy. M.O.	1	
...	S.D.J., Maubin & Yandoon, & A.M. (*Maubin*).	U Ba Sein (B) ...	Sub. J. ...	1, 7	
...	T.J., Yandoon and Pantanaw, and A.M.	U Ba Thin (B3) ...	Sub. J. ...	1	Joint Sub-Registrar. S.C. powers Rs. 100.
...	I. Ex. ...	U Po Min (X) ...	I. Ex.		
...	Dy. I. Sch.	U Thein Maung (E), B.A.	Dy. I. Sch.	...	Maubin B. Sub-Circle, Offg.
...	S.D.P.O.	U Po Hla Win (C) ...	Dy. S.P.	...	
...	Cir. I.P. ...	U Sin (C)	I.P. ...	...	Offg.
Danubyu	T.O. ...	U Tun Maung (A3) ...	Dy. M.O.	1	Sub-Registrar.
...	A.T.O. ...	U Chit Tin (A) ...	Dy. M.O.	1	
...	T.J., Danubyu, and A.M.	U Maung Gale (B1) ...	Sub. J. ..	1	Joint Sub-Registrar. S. C. powers Rs. 100.
...	Cir. I.P. ...	U Ba Lwin (C3) ...	I.P.		
...	Danubyu P.W. Sdn.	L. Hall Jones ...	A E.		

Digitized by Google

Station.	Appointment.	Name.	Rank.	Magisterial powers.	Remarks.
		PYAPÔN DISTRICT.			
PYAPÔN	D.C. ...	W. L. Barretto, O.B.E., *Bar.-at-Law.*	D.C. ...	1, 6,	
...	D. & S.J....	U Kyaw Min, *Bar.-at-Law*, I.C.S.	A.C. ...	1, 7	
...	J., Asst. Dt. Ct. and Adl. Ses. J.	U Kywe (B) ...	Asst. J. ...	1	
...	S.L.R. ...	W. D. Raynor ...	A.S.L.R. ...	...	Offg.
...	H.Q.A. ...	U Hla (A1) ...	E.A.C. ...	1, 7	
...	*Ak.* ...	U Ba Thaw (A2) ...	E.A.C. ...	1	Also A.M.
...	Try. O and H.Q.M.	U Than E (A) ...	E.A.C. ...	1	Joint Registrar.
...	S.D.O. ...	U Kyaw Khine (A), I.C.S.	A.C. ...	1	
...	T.O. ...	U Tun Min (A) ...	M.O. ...	1	
...	A.T.O. ...	U Hla Baw (A3) ...	Dy. M.O.	1	
...	I.T.O. ...	U Lu Gale, B.A. ...	I.T.O.		
...	S.D.J., Pyapôn & Kyaiklat, and A.M.	U Ba Cho (B3) ...	Asst. J. ...	1, 7	
...	T. J., Pyapôn, & A.M.	U Ba Thwin (B2) ...	Sub. J. ...	1	S. C. powers Rs. 100.
...	A.M. ...	U Ba Hla (B2) ...	Asst. J. ...	1, 7	
...	Sup. Ex. ...	U San Yin (X) ...	Sup. Ex.		
...	I. Ex. ...	O. Joo Sein (X) ...	I. Ex.		
...	Postmaster	R. C. Dutta ...	...	...	Offg.
...	Pub. Prosecutor.	U Ba Nyo ...	...	...	Offg.
...	D.S.P. ...	U Maung Gale (C1) ...	D.S.P.		
...	H.Q.A. ...	U Ba Kun (C3) ...	Dy. S.P.		
...	S.D.P.O....	U Maung Maung (C8) ...	Dy. S.P.		
...	Pros. I.P.	U Po Tun (C) ...	I.P. ...	...	Offg.
...	Det. I.P. ...	U Ba Bwa (C2) ...	I.P.		
...	Hd. Master, G.H. Sch.	U Thein Maung, B.A.			
...	D.H.O. ...	Saw Kya Zit, M.B., D.P.H.	D.H.O.		
...	Dy. I. Sch.	U Ba Lay (E), B.A. ...	Dy. I. Sch.	...	Offg. Pyapôn "A."
...	C.S. ...	C. S. Krishnasawmi, L.M. & s. (Mad.)	C.S. ...	...	

A dditional Judge, District, Subdivisional or Township Court, as the case may be.

Digitized by Google

Station.	Appointment.	Name.	Rank.	Magisterial powers.	Remarks.
		PYAPÔN DISTRICT—*concluded.*			
Bogale	T.O. ...	U Ah Shein (A) ...	M.O. ...	1	Sub-Registrar.
...	A.T.O. ...	U Chan Tun (A2) ...	Dy. M.O.	1	
...	Circle I.P.	U Lwin (C2) ...	I.P.		
...	T.J., Bogale, and A.M.	U Mya (B4) ...	Sub. J. ...	1	S.C. powers Rs. 100.
...	A.M. ...	U Tun Aye (B) ...	Sub. J. ...	1	
KYAIKLAT	S.D.O. ...	U Ba Yi (A2) ...	E.A.C. ...	1, 7	Sub-Registrar.
...	T.O. ...	U Ba Thein (A7) ...	M.O. ...	1	
...	A.T.O. ...	.....	...	...	Joint Sub-Registrar.
...	S.D.J., Pyapôn & Kyaiklat and A.M.	U Ba Cho (B3) ...	Asst. J. ...	1, 7	
...	T.J., Kyaiklat and A.M.	W. Maung Than (B) ...	Sub. J. ...	1	S.C. powers Rs. 100.
...	I. Ex. ...	U Han Su (X) ...	I. Ex. ...	...	Kyaiklat Circle.
...	S.D.P.O....	U Po Saw (C3) ...	Dy. S.P. ...	...	Offg.
...	Cir. I.P. ...	U Ba Lin (C) ...	I.P.		
...	Dy. I. Sch.	U San Mya (E) ...	Dy. I. Sch.	...	Pyapôn "B."
Dedaye ...	T.O. ...	U Nyi Lay Maung, (A) ...	Dy. M.O.	1	
...	A.T.O. ...	.....	...	...	Sub-Registrar.
...	T.J., Dedaye and A.M.	U Ba Than (B9) ...	Sub. J. ...	1	Joint Sub-Registrar. S. C. powers Rs. 100.
...	Cir. I.P. ...	U Ba Nyun (C) ...	I.P.		

Digitized by Google

Station.	Appointment.	Name.	Rank.	Magisterial powers.	Remarks.
		TENASSERIM DIVISION.			
MOULMEIN	Comr. ...	P. C. Fogarty, I.C.S. ...	Dy. Comr.		
...	P. A. to Comr.	U Tun Min.			
		SALWEEN DISTRICT.			
PAPUN ...	D. C. ...	A. H. Phipps ...	D.S.P. ...	1, 7	
...	Ses. Judge (*Amherst.*)	A. T. Rajan, I.C.S. ...	D. & S.J....	1,7	
...	T.O.† ...	Arthur Tabi (A) ...	M.O. ...	1	Sub-Registrar.
...	H.Q.A. ...	Saw Tommer (C) ...	I.P.		
...	Postmaster	Maung Tun Min.			
...	Dy. I. Karen Sch.	U Toke (E) ...	Dy. I. Karen Sch.		
...	Civil Medical Officer.	U Tun Aung, M.R.C.S. ...	C.A.S. ...	...	Temporary.
	Papun P.W. Sdn.	.....	...	...	Amherst Dvn.
...	I.T.O. ...	U On Myint ...	I.T.O. ...	...	In charge of Chettyar assessments also.
		THATÔN DISTRICT.			
THATÔN	D.C. ...	F. S. V. Donnison, I.C.S. ...	A.C. ...	1,6,7	In temporary charge of Tenasserim Division.
...	D. & S. J.	U Maung Maung, I.C.S. ...	A.C. ...	1	
...	S.L.R. ...	U Ba Thaw (N) ...	Sup.		
...	Asst. to S.L.R.	U Kyaw Thaung (N), B.SC.	A.S.L.R.		
...	S.D.J., Thatôn, Kyaikto & Pa-an, & A.M.	U San Nyun (B1) ...	Asst. J. ...	1,	
...	A.M. ...	U Po Sa (B) ...	Asst. J ...	1,7	
...	*Ak.* ...	U Ba Thaw (A4) ...	E.A.C. ...	1,7	
...	Trv. O. and H.Q.M.	U Po Kye (A2) ...	E.A.C. ...	1	Joint Registrar.
...	S.D.O. ...	U Aung Than (A2), T.D.M.	E.A.C. ...	1,7	
...	T.O. ...	U Ba Tun (A3) ...	M.O. ...	1	
...	A.T.O. ...	.....			
...	H.Q.A. ...	U Po Myin (A2) ...	E.A.C. ...	1,7	In temporary charge of Thaton District.
...	T.J., Thatôn, and A.M.	U Hla Maung (B5) ...	Sub. J. ...	1,7	S. C. powers Rs. 100.
...	I.T.O. ...	U On Myint ...	I.T.O. ...	...	In charge of Chettyar assessments also.

* Additional Judge, District, Subdivisional or Township Court, as the case may be.
† *Ex-officio* Judge, District, Subdivisional or Township Court, as the case may be.

Digitized by Google

Station.	Appointment.	Name.	Rank.	Magisterial powers.	Remarks.
		THATÔN DISTRICT—*continued.*			
THATÔN	D.F.O., Thatôn Dn.	L. Htin Wah ...	D.C.F. ...	...	In charge.
...	...	U Tun Ngwe ...	E.A.C.F.	...	Attached.
...	...	U Thein Yin (F) ...	Do.	...	Do.
...	Sup. Ex., Thatôn Dt.	U Tun Kyi (X), B.SC. ...	Supdt. Ex.		
...	I. Ex. ...	R. H. Taylor ...	I. Ex.		
...	Postmaster	G. Gajendram.			
...	Pub. Pros.	W. E. Abreu.			
...	D.S.P. ...	U On Gyaw (C), O.B.E., T.D.M.	D.S.P.		
...	H.Q.A. ...	U Aung Chan Tha (C), T.D.M.	Dy. S.P.		
...	Prosecuting I.P.	U Ba Than (C2) ...	I.P. ...	...	Offg.
...	Cir. I.P. ...	U Ba San (C) ...	I.P.		
...	Det. I.P. ...	U Thein Ohn (C) ...	I.P.		
...	Hd. Master, G.H. Sch.	Gwan Shein.			
...	Dy. I. Sch. (A).	U Ba Si (E), A.T.M., B.E.S. II	Dy. I. Sch.	...	Thatôn "A."
...	Dy. I.K. Sch.	Saw Ba Tun Tin (E), B.A.	Dy. I. Sch.		
...	Vet. Insp.	U Bwin Gyi ...	Vet. Insp.		
...	Dist. Agrst.	U Ba Nyun (R), B.Ag. ...	S.A.A.		
...	C. S. and Sup. J.	S. R. S. Gupta, L. M. & S. (Cal.).	C.S.		
...	Thatôn P.W. Sdn.	U Hla Maung ...	A.E. ...	...	Amherst Dvn.
Kadaingti	Thatôn Ft. Divn.	White Shwe Zin ...	E.A.C.F.	...	In charge of Kadaingti Range.
Môkpalin	Sup. Jail	J. S. Morris ...	Supdt.		
...	Asst. Med. Officer, Môkpalin Jail.	N. N. Das Gupta, M.B. (Cal.)			*
Paung ...	T. O. ...	U Ba Khin (A) ...	M.O. ...	2	Sub-Registrar.
...	A.T.O. ...	.....			
...	T.J., Paung, and A.M.	U Ba Khin (B) ...	Sub. J. ...	1	
KYAIKTO	S.D.O. ...	C. S. Kelly, I.C.S. ...	A.C. ...	1	Sub-Registrar.
...	T. O. ...	U Ba Sein (A3) ...	M.O. ...	1	Joint Sub-Registrar.
...	A.T.O. ...	.....			
...	S.D.J., Thatôn, Kyaikto and Pa-an, and A.M. (*Thatôn*).	U San Nyun (B1) ...	Asst. J. ...	1, 7	

* Additional Judge, District, Subdivisional or Township Court, as the case may be.

Digitized by Google

Station.	Appointment.	Name.	Rank.	Magisterial powers.	Remarks.
		THATÔN DISTRICT—*concluded.*			
KYAIKTO	T. J., Kyaikto, and A.M.	U Tin (B4) ...	Sub. J. ...	1	S. C. powers Rs. 100.
...	I. Ex. ...	U Ba Kin (X) ...	I. Ex. ...	...	Kyaikto Cir.
...	S.D.P.O. ...	U Po Kyi (C) ...	Dy. S P.		
...	Cir. I.P. ...	U Ngwe Zin (C2) ...	I.P.		
Bilin ...	T.O.	U Tha Kin (A) ...	M.O. ...	1	
...	A.T.O.	.....			
...	T.J., Bilin, and A.M.	U Tin (B4) ...	Sub. J. ...	1	S. C. powers Rs. 100.
PA-AN ...	S.D.O. ...	U Aung Soe (A), I.C.S. ...	A.C. ..	1, 6	
...	T.O. ...	H. Thin Ogh (A) ...	M.O. ...	1	
...	A.T.O. ...	Saw Tha Htet (A)	Dy. M.O.	1	
...	S.D.J., Thaton, Kyaikto and Pa-an (*Thatôn*), A.M.	U San Nyun (B1) ...	Asst. J. ..	1, 7	
...	T.J., Pa-an, and A.M.	U Po Than (B) ...	Sub. J. ...	1	Sub-Registrar. S. C. powers Rs. 100.
..	I Ex. ...	M. A. Paul ...	I. Ex. ...	...	Pa-an Circle.
...	Cir. I.P. ...	U Po Hmyin (C) ...	I.P.		
...	Dy. I. Sch Thatôn (B).	U Thant Gyi (E) ...	Dy. I. Sch.	...	Thatôn "B."
...	Thaungyin Ft. Dn.	.....	...	...	In charge of Pa-an Range.
Hlaingbwe	T O.* ...	Saw Aung Hla (A) ...	M.O.	1	Sub-Registrar.
...	A.T.O. ...	.....			

* *Ex-officio* Judge, District, Subdivisional or Township Court, as the case may be.

Digitized by Google

Station.	Appointment.	Name.	Rank.	Magisterial powers.	Remarks.
		AMHERST DISTRICT.			
MOULMEIN	D.C.	U Ba Zan (A), A.T.M. ...	E.A.C. ...	1,7	
...	D. & S.J. (*Amherst*).	A. T. Rajan, I.C.S. ...	D. & S. J.	1,7	
...	S.L.R. ...	R. F. Craen, B.A. ...	Sup.		
...	A. to S.L.R.	U E, B.Sc. ...	A.S.L.R.		
...	Do.	U Tun Tin ...	E.A.S.L.R.		
...	Vet. Sup.	U Kyaing (V) ...	Vet. Sup.	...	In charge of South-Eastern Circle.
...	Vet. Insp.	U Win (V) ...	Vet. Insp.		
...	Dy. Dir. of Agri.	W. Gregson, N.D.A. ...	Dy. Dir.		
...	H.Q.A. ...	U Zan (A2), A.T.M. ...	E.A.C. ...	1,7	Joint Regtr.
...	*Ak.* ...	U Hla Thein (A) ...	E.A.C. ...	2	
...	Try. O. and H.Q.M.	U Kyaw Nyun (A1), A.T.M.	E.A.C. ..	1,7	
...	S.D.O. ...	U Ko Gyi (A) ...	E.A.C. ...	2	
...	T.O. ...	U Tha Lun (A2) ...	M.O. ...	1	
...	A.T.O. ...	.....			
...	A.M. ...	U San Wa (B) ...	Asst. J. ...	1,7	
...	I.T.O. ...	E. C. Limjee, B.A., B.L. ...	I.T.O. ..	...	In charge of Chettyar assessments also.
...	A.I.T.O. ...	U Tin Gyi ...	A.I.T.O.		
...	Divisional Auditor.	P. Ponnusamy.			
...	J., S.C.C., Moulmein, & A.M.	U Po Yin (B) ...	Asst. J. ...	1	
...	S.D.J., Moulmein and Kyaikkami, & A.M.	K. Ngyi Peik (B) ...	Asst. J. ...	1	
...	T.J., Moulmein, Chaungzôn, Mudôn and Kyaikmaraw,** A.M.	U Hla Nyun (B) ...	Sub. J. ...	1	S.C. powers Rs. 100.
...	D.F.O., Thaungyin Dvn.	H. B. Barrett, M.A. ...	D.C.F. ...	...	In charge.
...	...	H. A. Maxwell ...	A.C.F. ...	...	Attached.
...	...	U Ba Thaung ...	E.A.C.F.	...	Do.
...	D.F.O., Ataran Dvn.	J. H. Mackay ...	D.C.F. ..	...	In charge.
...	...	J. F. D. La Touche ..	D.C.F.	...	Attached.
...	Rev. Asst.	U Sein Gyi ...	E.A.C.F.	...	Ataran Dvn.

* Additional Judge, District, Subdivisional or Township Court, as the case may be.

** The Judge of the Township Courts of Chaungzôn, Mudôn, Kyaikmaraw and Moulmein, shall not exercise the jurisdiction of a Court of Small Causes in respect of suits arising within the limits of the Moulmein Municipality.

Digitized by Google

Station.	Appointment.	Name.	Rank.	Magisterial powers.	Remarks.
		THATÔN DISTRICT—*concluded.*			
KYAIKTO	T. J., Kyaikto, and A.M.	U Tin (B4) ...	Sub. J. ...	1	S. C. powers Rs. 100.
...	I. Ex. ...	U Ba Kin (X) ...	I. Ex. ...	...	Kyaikto Cir.
...	S.D.P.O. ...	U Po Kyi (C) ...	Dy. S.P.		
...	Cir. I.P. ...	U Ngwe Zin (C2) ...	I.P.		
Bilin ...	T.O.	U Tha Kin (A) ...	M.O. ...	1	
...	A.T.O.	.....			
...	T.J., Bilin, and A.M.	U Tin (B4) ...	Sub. J. ...	1	S. C. powers Rs. 100.
PA-AN ...	S.D.O. ...	U Aung Soe (A), I.C.S. ...	A.C. ..	1, 6	
...	T.O. ...	H. Thin Ogh (A) ...	M.O. ...	1	
...	A.T.O. ...	Saw Tha Htet (A)	Dy. M.O.	1	
...	S.D.J., Thaton, Kyaikto and Pa-an (*Thatôn*), A.M.	U San Nyun (B1) ...	Asst. J. ..	1, 7	
...	T.J., Pa-an, and A.M.	U Po Than (B) ...	Sub. J. ...	1	Sub-Registrar. S. C. powers Rs. 100.
..	I. Ex. ...	M. A. Paul ...	I. Ex. ...	...	Pa-an Circle.
...	Cir. I.P. ...	U Po Hmyin (C) ...	I.P.		
...	Dy. I. Sch. Thatôn (B).	U Thant Gyi (E) ...	Dy. I. Sch.	...	Thatôn "B."
...	Thaungyin Ft. Dn. T.O.*	.....	...	...	In charge of Pa-an Range.
Hlaingbwe ...	A.T.O. ...	Saw Aung Hla (A) ...	M.O.	1	Sub-Registrar.

* *Ex-officio* Judge, District, Subdivisional or Township Court, as the case may be.

Digitized by Google

Station.	Appointment.	Name.	Rank.	Magisterial powers.	Remarks.
		AMHERST DISTRICT.			
MOULMEIN	D.C.	U Ba Zan (A), A.T.M. ...	E.A.C. ...	1,7	
...	D. & S.J. (*Amherst*).	A. T. Rajan, I.C.S. ...	D. & S. J.	1,7	
...	S.L.R. ...	R. F. Craen, B.A. ...	Sup.		
...	A. to S.L.R.	U E, B.Sc. ...	A.S.L.R.		
...	Do.	U Tun Tin ...	E.A.S.L.R.		
...	Vet. Sup.	U Kyaing (V) ...	Vet. Sup.	...	In charge of South-Eastern Circle.
...	Vet. Insp.	U Win (V) ...	Vet. Insp.		
...	Dy. Dir. of Agri.	W. Gregson, N.D.A. ...	Dy. Dir.		
...	H.Q.A. ...	U Zan (A2), A.T.M. ...	E.A.C. ...	1,7	Joint Regtr.
...	*Ak.* ...	U Hla Thein (A) ...	E.A.C. ...	2	
...	Try. O. and H.Q.M.	U Kyaw Nyun (A1), A.T.M.	E.A.C. ..	1,7	
...	S.D.O. ...	U Ko Gyi (A) ...	E.A.C. ...	2	
...	T.O. ...	U Tha Lun (A2) ...	M.O. ...	1	
...	A.T.O. ...	.....			
...	A.M. ...	U San Wa (B) ...	Asst. J. ...	1,7	
...	I.T.O. ...	E. C. Limjee, B.A., B.L. ...	I.T.O. ..	...	In charge of Chettyar assessments also.
...	A.I.T.O. ...	U Tin Gyi ...	A.I.T.O.		
...	Divisional Auditor.	P. Ponnusamy.			
...	J., S.C.C., Moulmein, & A.M.	U Po Yin (B) ...	Asst. J. ...	1	
...	S.D.J., Moulmein and Kyaikkami, & A.M.	K. Ngyi Peik (B) ...	Asst. J. ...	1	
...	T.J., Moulmein, Chaungzôn, Mudôn and Kyaikmaraw,** A.M.	U Hla Nyun (B) ...	Sub. J. ...	1	S.C. powers Rs. 100.
...	D.F.O., Thaungyin Dvn.	H. B. Barrett, M.A. ...	D.C.F. ...	...	In charge.
...	...	H. A. Maxwell ...	A.C.F. ...	...	Attached.
...	...	U Ba Thaung ...	E.A.C.F.	...	Do.
...	D.F.O., Ataran Dvn.	J. H. Mackay ...	D.C F. ..	...	In charge.
...	...	J. F. D. La Touche ..	D.C.F.	...	Attached.
...	Rev. Asst.	U Sein Gyi ...	E.A.C.F.	...	Ataran Dvn.

* Additional Judge, District, Subdivisional or Township Court, as the case may be.

** The Judge of the Township Courts of Chaungzôn, Mudôn, Kyaikmaraw and Moulmein, shall not exercise the jurisdiction of a Court of Small Causes in respect of suits arising within the limits of the Moulmein Municipality.

Digitized by Google

Station.	Appointment.	Name.	Rank.	Magisterial powers.	Remarks.
		AMHERST DISTRICT—*continued.*			
MOULMEIN	...	U Tun Tin, B.SC. (For.) ...	E.A.C.F....	...	Attached to Ataran Dvn.
...	...	B. A. Emanuels, B.SC. (For.)	E.A.C.F....	...	Do.
...	D.F.O., Kado and Agency Dvn.	C. Kyaw Khine ...	A.C.F. ...	...	In charge.
..	R.O., C.S.	U Han Tu (O) ...	M.O.		
...	Sup. Ex. ...	J. R. McCann ...	Sup. Ex.	...	Moulmein and Kawkareik Circles.
...	I. Ex. ...	U Chit Maung (X) ...	I. Ex.		
...	I. Ex. ...	G. Kinsman .	I. Ex.	...	Distillery Officer, Mupun.
...	I. Ex. ...	U Win (X)	I. Ex.	...	Thanbyuzayat Cir.
...	S.S.R.	A. C. Determes ...	Supdt. ...	...	Salt Revenue.
...	S.P.O. ...	U Tin ...	S.P.O. ...	...	Tenasserim Dvn. Offg.
...	Postmaster	U E Pe ...	...	...	Provl.
...	I.P.O. ...	U Ngwe Hone.			
...	Dy. Sup. (Tels.)	J. A. F. Colquhoun ...	T.M.	...	In chge. Moulmein Telegraph Office.
...	S.D.O. Tel.	C. P. Milner ...	D.A.E.T.		
...	Pub. Pros.	*Khan Sahib* M. Eusoof, *Bar.-at-Law.*	...		
...	D.S.P. ...	A. C. Smith ...	D.S.P.		
..	H.Q. Dy. S.P.	Mohamed Yacoob Khan	Dy. S.P.		
..	S.D.P.O.	U Maung Gyi (C4), T.D.M.	Dy. S.P.	...	Moulmein Town Sdn.
..	Prosecuting I P.	U Hla Tun (C2) ...	I.P.		
..	Port Police	.....	I.P.		
...	Det. I.P.	U Ba Thaung (C) ...	I.P. ...	...	Offg.
...	Cir. I.P.	U Chit Kaing (C) ...	I.P. ...	...	Amherst Cir.
...	P.O. Sup. of Mercantile Marine, and A. Sup., Double Island Lighthouse.	Comdr. G. T. D. Wells, R.I.M. (Retd.).			
...	Col. of Customs.				
...	I. Sch. ...	U Shwe Hla (E), M.A., B.E.S., I.	I. Sch. ...	...	Tenasserim Cir.
...	A. I. Sch.	C. Kyin Lyan (E), B.A. B.L., F.R G.S., B.E.S., II.	A. I. Sch.	...	Tenasserim Cir.
...	Hd. Master, G.H Sch.	J. Todd, B.SC., B.E.S., II ...	Headmaster	...	

Digitized by Google

Station.	Appointment.	Name.	Rank.	Magisterial powers.	Remarks.
		AMHERST DISTRICT—*continued.*			
MOULMEIN	Dy. I. Sch.	U Myat Tun (E) ...	Dy. I. Sch.	...	Môn Schools, Moulmein.
...	Dy. I. K. Sch.	Saw A. Shwe Zan (E), B.A.	Dy. I. Sch.	...	Amherst.
...	Dy. I. Sch.	U Tin Aung (E), B.A.	Dy. I. Sch.	...	Amherst "A."
...	Dy. I. Sch.	U Tha Kyaw (E) ...	Dy. I. Sch.	...	Amherst "B."
...	Dy. Inspectress Sch.	Daw Mya Yin (E)	Dy. Inspectress Sch.	...	Tenasserim Circle.
...	C.S., Sup. J., and P.H O.	Major P. A. C. Davenport, M.B., ch.M., I.M.S.	C.S.		
...	E.E., Amherst Dvn.	M. J. Sheehy ...	E.E. ...	...	In charge.
...	H. Qrs. P. W. Sdn.	U Ba Kyu (L) ...	A.E. ...	...	Amherst Dvn.
...	Asst. Engr., B'a Rlys.	R. M. W. Lowe ...	A.E.N.		
...	D.T.S. ...	A. F. Fitzherbert ...	A.T.S. ...	...	Offg.
Kyaikmaraw	T.O. ...	U Po Tin (A) ...	M.O. ...	2	Sub-Registrar.
...	T.J., Moulmein, Chaungzôn, Mudôn and Kyaikmaraw † (*Moulmein*).	U Hla Nyun (B), B.A.	Sub. J. ...	1	S.C powers Rs. 100.
Kado ...	Kado and Agency Dvn.	U Po Nyun ...	E.A.C.F	...	Attached.
Chaungzôn	T.O. ...	U Thi (A) ...	M.O. ...	1	Sub-Registrar.
...	T.J., Moulmein, Chaungzôn, Mudôn and Kyaikmaraw** (*Moulmein*).	U Hla Nyun (B) ...	Sub. J. ...	1	S.C. powers Rs. 100.

† *Ex-officio* Judge, District, Subdivisional or Township Court, as the case may be.

** The Judge of the Township Courts of Chaungzôn, Mudôn, Kyaikmaraw and Moulmein, shall not exercise the jurisdiction of a Court of Small Causes in respect of suits arising within the limits of the Moulmein Municipality.

Digitized by Google

Station.	Appointment.	Name.	Rank.	Magisterial powers.	Remarks.
		AMHERST DISTRICT—*concluded.*			
KAWKA-REIK.	S.D.O.†	U Ba Nyun (A) ...	E.A C. ...	1, 7	Sub-Registrar.
	T.O.† ...	U Kwan Yin (A) ...	M.O. ...	1	Joint Sub-Registrar and *ex-officio* Col. under the Excise Act.
...	A.T.O. ...	U Tun Pe (A3) ...	Dy. M.O.	2	
...	I. Ex. ...	U Kya Ba (X) ...	I. Ex. ...	...	Kawkareik Cir.
...	S.D.P.O.	U Tun San (C), M.M. ...	Dy.S.P.		
Kya-In	T.O.† ...	U Chit Khin (A) ...	M.O. ...	1	Sub-Registrar.
...	A.T.O. ...	U Thein Maung (A2) ...	Dy. M.O.	2	
...	Cir. I.P.	U Ngwe Yin (C) ...	I.P. ...	...	Offg.
KYAIK KAMI.	S.D.O.† ...	U Ba Maw (A), A.T.M. ...	M.O. ...	1, 7	Sub-Registrar.
Amherst.	T.O.† ...	U Kin Maung (A) ...	M.O. ...	1	Joint Sub-Registrar.
...	S.D.J., Moulmein and Kyaikkami (*Moulmein*)	K. Ngyi Peik (B) ...	Asst. J. ...	1	
...	Cir. I.P.	U Chit Kaing (C) ...	I.P.		
...	I. Salt. R.	J. M. Roy, B.Sc. ...	I. Salt R.	...	Salt Revenue.
Mudôn ...	T.O. ...	U Ba E (A1) ...	M.O. ...	1	Sub-Registrar.
...	A.T.O. ...	.....	...	...	S. C. powers Rs. 100.
...	T. J., Moulmein. Chaungzôn, Mudôn and Kyaikmaraw ‡ (*Moulmein*)	U Hla Nyun (B) ...	Sub. J. ...	1	
...	Cir. I.P.	Ishwar Dass ...	I.P.		
...	Farm Supdt.	Tan Tin Kyaing (R), B.Ag.	S.A.A.		
...	...	U Myat Tin (R), B.Ag. ...	S.A.A.		
...	Botanist ...	U Ba Yin (R), B.Ag. ...	S.A.A. ...	...	Sub-Registrar.
Yelamaing	T.O.† ...	U Ba Than (A10) ...	Dy. M.O.	1	
...	A.T.O. ...	U Ba Kyi (A) ...	Dy. M.O.	1	
Karokpi	I. Salt R.	U So Maung ...	I. Salt R	...	Karokpi and Hnitkarin Salt Circle.

* Additional Judge, District, Subdivisional or Township Court, as the case may be.

† *Ex-officio* Judge, District, Subdivisional or Township Court, as the case may be.

‡ The Judge of the Township Courts of Chaungzôn, Mudôn, Kyaikmaraw and Moulmein, shall not exercise the jurisdiction of a Court of Small Causes in respect of suits arising within the limits of the Moulmein Municipality.

Digitized by Google

Station.	Appointment.	Name.	Rank.	Magisterial powers.	Remarks.
		TAVOY DISTRICT.			
TAVOY ...	D.C. ...	Lt.-Col. D. E. C. Kenny, I.A.	Dy. Comr.	1, 7	*Ex-officio* Customs Col., P.O.
...	D. & S.J. (*Tavoy*).	F. W. Spargo, *Bar.-at-Law*, I.C.S	D. & S.J.	1, 7*	*Tavoy* or Mergui.
...	S.L.R. ...	C. H. Delmege ...	Supdt.		
...	A. to S.L.R.	U Nyun (N), B.A. ...	A.S.L.R.	...	
...	H.Q.A. ...	U Po Sa (A), F.R.E.S. ...	E. A. C. ...	1, 7	
...	A. M. ...	U Tha Tun Aung (B) ...	Asst. J. ...	1, 7	Joint Registrar.
...	*Ak.* ...	U Thaw (A) ...	M.O. ...	2	Also A.M.
...	Try. O. and H.Q.M. †	U Nyun (A2) ...	M.O. ...	1	
...	T.O. ...	U San Pe (A1) ...	M.O. ...	1	
...	A.T.O. ...	.....			
...	I.T.O. ...	U Maung Maung ...	A.I.T.O.		
...	S.D.J. and T.J., Tavoy and Yebyu, and A.M.	B. W. Ba Tun (B), *Bar.-at-Law.*	Asst. J. ...	1	Also A. J., Tavoy Dt. Ct. S.C. powers Rs. 100 (T.J., Tavoy).
...	D.F.O., Tavoy Dvn.	C. Lindsay-Smith ...	D.C.F. ...	...	In charge.
...	I. Ex. ...	E. E. Daniel ...	I. Ex. ...	...	In charge of District.
...	I. Ex. ...	U San Yin (X) ...	I. Ex.		
...	Sup. of Ctms.	J. S. Saldanha ...	Sup. of Ctms.		
...	Postmaster	V. Muthukumarasawmy	...	...	Provl.
...	Vet. Insp.	.....	Vet. Insp.		
...	Pub. Pros.	S. N. Dutt, B.L. ...			
...	D.S.P. ...	F. H. Fearnley-Whittingstall, C.I.E.	D.S.P.		
...	H.Q. Dy. S.P.	U Po Gyi (C) ...	Dy. S.P.	...	Offg.
...	Prosecuting I.P.	U Po Tha (C5) ...	I.P.		
...	Mines I.P.	U Win (C2) ...	I.P.		
...	Hd. Master, G.H. Sch.	J. Maung Khin, B.A.			
...	Dy. I. Sch.	U Ba Thin (E) ...	Dy. I. Sch.		

* Additional Judge, District, Subdivisional or Township Court, as the case may be.
† *Ex-officio* Judge, District, Subdivisional or Township Court, as the case may be.

Digitized by Google

Station.	Appointment.	Name.	Rank.	Magisterial powers.	Remarks.
		TAVOY DISTRICT—*concluded.*			
TAVOY ...	C.S., Sup. J., and P.H.O.	G. Secluna, L.R.C.P. & S.	C.S.		
...	E.E., Tavoy Dvn.	T. G. F. Hemsworth ...	E. E. ...	...	In charge.
...	South P. W. Sdn.	U On Nyun (L) ...	A. E. ...	...	Tavoy Dvn.
...	North P.W. Sdn.	U Hla Kyi ...	Asst Engr.	...	
...	...	C. Kyi Mun ...	A.E, ...	...	Attached to Tavoy Dn.
Yebyu ...	T.O. † ...	U Ba Than (A6) ...	M.O. ...	1	Sub-Registrar.
...	A.T.O. ...	.....			
...	Cir. I.P.	U Tha Nyun (C) ...	I. P.		
Launglon	T.O. ‡ ...	U Pe Hlwe (A) ...	M.O. ...	1	Sub-Registrar.
...	A.T.O. ...	...	...	...	
...	T. J., Thayetchaung & Launglon, & A. M. (*Tavoy*).	U Thit (B) ...	Sub. J. ...	1, 7	S. C. powers Rs. 100.
...	Cir. I .P.	Tun Myaing (3) ...	I.P.		
Thayetchaung.	T.O. ‡ ...	U San Min (A) ...	Dy. M.O.	1	Sub-Registrar.
...	A.T.O. ...	.....			
...	T.J., Thayetchaung and Launglon, & A.M. (*Tavoy*).	U Thit (B) ...	Sub. J. ...	1, 7	S. C. powers Rs. 100.
...	Cir. I.P.	U Tok (C) ...	I.P.		
Thagyettaw.	I. Salt R.	J. A. C. Rodgers ...	Insp. ...	...	Tavoy and Mergui Circles.
		MERGUI DISTRICT.			
MERGUI	D.C. ...	R. K. Harper, M.C., I.C.S.	D.C. ...	1, 7	*Ex-officio* Cus. Col. & P.O.
...	D. & S J. (*Tavoy*).	F. W. Spargo, *Bar.-at-Law*, I.C.S.	D. & S.J.	1, 7	*Tavoy* or Mergui.
...	S.L.R. ...	A. Barrow ...	S.L.R.		
...	H.Q.A. ..	L. Kong Mein (A) ...	E.A.C. ...	1, 7	Also A.J., Mergui Dt. also A.M.
...	*Ak.* ...	U Kyaw Maung (A) ...	M.O. ...	1	Also A.M.
...	Try. O. and H.Q.M.	U Ngwe Din (A) ...	M.O. ...	1	Joint Registrar.
...	T.O. ...	U Tun Nyein (A) ...	M.O. ...	1	
...	A.T.O. ...	U Ba Than (A) ...	Dy. M O.	2	
...	I.T.O. ...	U Aung Ba B.A. ...	A.I.T.O.		
...	S.D.J., Mergui.	U Ba Than (B8) ...	Asst. J. ...	1, 7	The S.D.J. to be Addl. Dt. Ct. S.C. powers Rs. 100.
...	T.J., Mergui and A.M.				

† *Ex-officio* Judge, District, Subdivisional or Township Court, as the case may be.
‡ *Ex-officio* Additional Judge, District, Subdivisional or Township Court, as the case may be.

Digitized by Google

Station.	Appointment.	Name.	Rank.	Magisterial powers.	Remarks.
		TAVOY DISTRICT.			
TAVOY ...	D.C. ...	Lt.-Col. D. E. C. Kenny, I.A.	Dy. Comr.	1, 7	*Ex-officio* Customs Col., P.O.
...	D. & S.J. (*Tavoy*).	F. W. Spargo, *Bar.-at-Law*, I.C.S	D. & S.J.	1, 7*	*Tavoy* or Mergui.
...	S.L.R. ...	C. H. Delmege ...	Supdt.		
...	A. to S.L.R.	U Nyun (N), B.A. ...	A.S.L.R.	...	
...	H.Q.A. ...	U Po Sa (A), F.R.E.S. ...	E. A. C. ...	1, 7	
...	A. M. ...	U Tha Tun Aung (B) ...	Asst. J. ...	1, 7	Joint Registrar.
...	*Ak.* ...	U Thaw (A) ...	M.O. ...	2	Also A.M.
...	Try. O. and H.Q.M. †	U Nyun (A2) ...	M.O. ...	1	
...	T.O. ...	U San Pe (A1) ..	M.O. ...	1	
..	A.T.O. ...	.....			
..	I.T.O. ...	U Maung Maung ...	A.I.T.O.		
...	S.D.J. and T.J., Tavoy and Yebyu, and A.M.	B. W. Ba Tun (B), *Bar.-at-Law.*	Asst. J. ...	1	Also A. J., Tavoy Dt. Ct. S.C. powers Rs. 100 (T.J., Tavoy).
...	D.F.O., Tavoy Dvn.	C. Lindsay-Smith ...	D.C.F. ...	...	In charge.
...	I. Ex. ...	E. E. Daniel ...	I. Ex. ...	...	In charge of District.
...	I. Ex. ...	U San Yin (X) ...	I. Ex.		
...	Sup. of Ctms.	J. S. Saldanha ...	Sup. of Ctms.		
...	Postmaster	V. Muthukumarasawmy	...	...	Provl.
...	Vet. Insp.	.....	Vet. Insp.		
...	Pub. Pros.	S. N. Dutt, B.L. ...			
...	D.S.P. ...	F. H. Fearnley-Whittingstall, C.I.E.	D.S.P.		
...	H.Q. Dy. S.P.	U Po Gyi (C) ...	Dy. S.P.	...	Offg.
...	Prosecuting I.P.	U Po Tha (C5) ...	I.P.		
...	Mines I.P.	U Win (C2) ...	I.P.		
...	Hd. Master, G.H. Sch.	J. Maung Khin, B.A.			
...	Dy. I. Sch.	U Ba Thin (E) ...	Dy. I. Sch.		

* Additional Judge, District, Subdivisional or Township Court, as the case may be.
† *Ex-officio* Judge, District, Subdivisional or Township Court, as the case may be.

Digitized by Google

Station.	Appointment.	Name.	Rank.	Magisterial powers.	Remarks.
		TAVOY DISTRICT—*concluded.*			
TAVOY ...	C.S., Sup. J., and P.H.O.	G. Secluna, L.R.C.P. & S.	C.S.		
...	E.E., Tavoy Dvn.	T. G. F. Hemsworth ...	E. E. ...	...	In charge.
...	South P. W. Sdn.	U On Nyun (L) ...	A. E. ...	...	Tavoy Dvn.
...	North P.W. Sdn.	U Hla Kyi ...	Asst Engr.	...	
...	...	C. Kyi Mun ...	A.E, ...	...	Attached to Tavoy Dn.
Yebyu ...	T.O. † ...	U Ba Than (A6) ...	M.O. ...	1	Sub-Registrar.
...	A.T.O. ...	.....			
...	Cir. I.P.	U Tha Nyun (C) ...	I. P.		
Launglon	T.O. ‡ ...	U Pe Hlwe (A) ...	M.O. ...	1	Sub-Registrar.
...	A.T.O. ...	...	...	...	
...	T. J., Thayetchaung & Launglon, & A. M. (*Tavoy*).	U Thit (B) ...	Sub. J. ...	1, 7	S. C. powers Rs. 100.
...	Cir. I .P.	Tun Myaing (3) ...	I.P.		
Thayetchaung.	T.O. ‡ ...	U San Min (A) ...	Dy. M.O.	1	Sub-Registrar.
...	A.T.O. ...	.....			
...	T.J., Thayetchaung and Launglon, & A.M. (*Tavoy*).	U Thit (B) ...	Sub. J. ...	1, 7	S. C. powers Rs. 100.
...	Cir. I.P.	U Tok (C) ...	I.P.		
Thagyettaw.	I. Salt R.	J. A. C. Rodgers ...	Insp. ...	...	Tavoy and Mergui Circles.
		MERGUI DISTRICT.			
MERGUI	D.C. ...	R. K. Harper, M.C., I.C.S.	D.C. ...	1, 7	*Ex-officio* Cus. Col. & P.O.
...	D. & S J. (*Tavoy*).	F. W. Spargo, *Bar.-at-Law*, I.C.S.	D. & S.J.	1, 7	*Tavoy* or Mergui.
...	S.L.R. ...	A. Barrow ...	S.L.R.		
...	H.Q.A. ..	L. Kong Mein (A) ...	E.A.C. ...	1, 7	Also A.J., Mergui Dt. also A.M.
...	*Ak.* ...	U Kyaw Maung (A) ...	M.O. ...	1	Also A.M.
...	Try. O. and H.Q.M.	U Ngwe Din (A) ...	M.O. ...	1	Joint Registrar.
...	T.O. ...	U Tun Nyein (A) ...	M.O. ...	1	
...	A.T.O. ...	U Ba Than (A) ...	Dy. M O.	2	
...	I.T.O. ...	U Aung Ba B.A. ...	A.I.T.O.		
...	S.D.J., Mergui.	U Ba Than (B8) ...	Asst. J. ...	1, 7	The S.D.J. to be Addl. Dt. Ct. S.C. powers Rs. 100.
...	T.J., Mergui and A.M.				

† *Ex-officio* Judge, District, Subdivisional or Township Court, as the case may be.

‡ *Ex-officio* Additional Judge, District, Subdivisional or Township Court, as the case may be.

Digitized by Google

Station.	Appointment.	Name.	Rank.	Magisterial powers.	Remarks.
		MERGUI DISTRICT—*concluded.*			
MERGUI...	...	U Po Thein, A.T.M. ...	E.A.C.F....	...	Attached to Tavoy Dvn.
...	Sup. Ex. ...	E. C. O. Mealin ...	I. Ex. ...	...	In charge of District.
...	I. Ex. ...	U Ba Chit (X1) ...	I.Ex. ...	...	Mergui Circle.
...	Sup. of Customs.	F. B. Le Geois ...	Sup. of Customs.		
...	Postmaster	N. K. Dass ...	...	...	Offg.
...	Pub. Pros.	U San Tin (K), B.A.			
...	D.S.P. ...	E. H. F. Beadon ...	A.S.P.		
...	H.Q. Dy. S.P.	R. Hearsey ...	Dy. S.P.		
...	Circle I.P.	U Hla Tun (C2) ...	I.P.		
...	Prostg. I.P.	U Tin (C8) ...	I. P. ...	...	Offg.
...	Dy. I. Sch., Karen Schools, Tavoy & Mergui.	U Thin (E), B.A. ...	Dy. I. Sch.		
...	Dy. I. Sch.	Tan Soon Lyan (E), B.A	Dy. I. Sch.	...	Offg.
...	Hd. Master, G.H. Sch.	F. S. Joseph.			
...	C.S., Sup. J., & P.H.O.	U Ba Than Chain, M.B. CH.B.	C.S.		
...	Mergui P.W. Sdn.	W. B. Smitz ...	A.E.E. ...	...	Tavoy Dvn.
Palaw ...	T.O.† ...	U Tha Nyun (A) ...	M.O. ...	1	Sub-Registrar. (Also T.J.)
...	A.T.O. ...	.....			
...	Cir. I.P. ...	U Ba U (C3) ...	I.P.		
Tenasserim.	T.O.† ...	U Kyi Shwe (A) ...	Dy. M.O.	1	Also T.J.
...	A.T.O. ...	U Ba Than (A) ...	Dy. M.O.	2	
Bôkpyin	T.O.† ...	U Thein Han (A) ...	Dy. M.O.	2	Also T.J.
...	A.T.O.	.....			
VICTORIA POINT. (*Kathaung* or *Victoria Point*).	S.D.O.†	A. P. Rosemeyer ...	E. A. C. ...	1, 7	Also S.D.J., Victoria Point, & T.J., Maliwun.
...	Cir. I.P. ...	J. P. Cornelius ...	I.P.		
Maliwun (*Kathaung* or *Victoria Point*).	T.O. ...	A. P. Rosemeyer ...	E.A.C. ...	1, 7	

† *Ex-officio* Judge, District, Subdivisional or Township Court, as the case may be.

Digitized by Google

Station.	Appointment.	Name.	Rank.	Magisterial powers.	Remarks.
		TOUNGOO DISTRICT.			
TOUNGOO ...	D.C. ...	A. J M. Lander, M.C., I.C.S	D.C. ...	1	
...	D. & S.J.	U Ba Saing (B), *Bar-at-Law.*	Dt. & S.J. ...	1, 7	
...	H.Q.A. ...	U Ba Thein (A2) ...	E.A.C. ...	1, 7	Joint Sub-Registrar.
...	S.L.R. .	U Po Kyin (N), A.T.M.	Sup.		
...	Asst to S.L.R	.....			
...	Try O and H.Q.M.	U Tha Din (A) ...	E.A.C. ...	1	
...	*Ak.* ...	U Tun Ba (A) ...	M.O. ...	1, 7	
...	A.M. ...	U Po Thet (B) ...	Sub. J ...	1, 7	
...	A M. ...	U Ba Tin (B2) ...	Sub. J.	1	
...	S.D.O. ...	U Lun A ng (A) ...	E.A.C ...	1, 7	
...	T.O ...	U Ba On (A4) ...	M.O. ...	1	
...	A.T.O. . .	.....			
...	S.D.J., Toungoo & Pyu, & A.M.	U Maung Gyi (B3)	Asst. J. ...	1, 7	
...	T.J., Toungoo, Yedashe and Tantabin, and A.M.	U Mu (B) ...	Sub. J. ...	1	S.C. powers Rs. 100.
...	I.T.O. ...	U Kyaw Shwin, B.A., B.L.	I.T.O.		
...	I.T.O. ...	S. Mahalingam Ayyar.	I.T.O. ...	...	In charge o Chettyar assessments.
...	D.F.O., N. Toungoo Dn.	H. H. C. Pudden, M.A.	D.C.F.	...	In charge.
...	...	J. D. Braithwaite ...	A.C.F. ...	...	Attached.
...	Rev. Asst.	L. C. Secluna ...	E.A.C.F.	...	North Toungoo Dvn.
...	...	U Saw Lin (F), T.D.M., B.SC. (For.).	E.A.C.F. ...	...	Attached to North Toungoo Ft. Dvn.
...	D.F.O., S., Toungoo Dn.	H. L. Kirby, M.C. ...	D.C.F. ...	...	In charge.
...	...	M. V. Edwards, B.A.	A.C.F. ...	...	Attached to South Toungoo Ft. Dn.
...	Rev. Asst.	C. S. Baldwin ...	E.A.C.F. ...	...	Do.
...	...	U Ne Win, B.A., B.SC. (For.).	E.A.C.F. ...	...	Do.

* Additional Judge, District, Subdivisional or Township Court, as the case may be.

Digitized by Google

Station.	Appointment.	Name.	Rank.	Magisterial powers.	Remarks.
		TOUNGOO DISTRICT—*continued.*			
TOUNGOO ...	D.T.S. ...	U San Paw ...	D.T.S.		
...	Dist. Loco. Supdt.	G. Gainsford ...	A.L.O. ...	...	Offg.
...	Dist. Med. Officer.	R. Rainford ...	D.M.O.		
...	Dist. Engr.	A. G. Van Der Beek	D.E.		
...	Sup. Ex.	W F. Aplin ...	Supdt. Ex.		
...	I. Ex. ...	U Pe Kin (X) ...	I. Ex. ...	...	Toungoo Circle.
...	I. Ex. (O)	U Po Yu (X) ...	I. Ex.		
...	Postmaster	R. N. Chakravarty	Postmaster	...	Offg.
...	S.D.O., Tel.	F. R. D'Lemos ...	D.A.E.T., Class I.		
...	Pub. Pros.	U Tin Maung (K)			
...	D.S.P. ...	J. L. Heenan ...	D.S.P.		
...	H.Q. Dy. S.P.	U Tun Mra U (C), A.T.M.	Dy. S.P.		
...	Cir. I.P.	U Po Hla (C4) ...	I.P.		
..	Prosecuting I.P.	U E Kyin (C) ...	I.P. ...	...	Offg.
...	Det. I.P.	E. Tun Lwin (C) ...	I.P.		
...	I.P. (Rly.)	U Ba Thin (C3) ...	I.P. ...	...	Offg.
...	C.S. and Sup. J.	Major A. Ba Thaw, I.M.S.	C.S.		
...	Vet. Insp.	U Myint (V) ..	Vet. Insp. ...	...	Also in charge of Yamèthin Dist.
...	Dy. I.K. Sch.	Saw Cushing Myatway (E), B.A.	Dy. I. Sch.		
..	Dy. I. Sch.	T. Po Mya ...	Dy. I. Sch.		
...	E.E., Toungoo Dvn.	H. G. Wilkinson ...	E.E. ...	...	In charge.
...	Headquarters P.W. Sdn.	H. L. Seppings ...	A.E. ...	...	Toungoo Dvn.
...	Dist. Agrst.	U Ba Tin (R2) ...	S.A.A.		
Yedashe ...	T.O. ...	U Ba Sein (A4) ...	Dy. M.O. ...	1	
...	A.T.O. ...	...	...	...	Sub-Registrar.
...	T.J., Toungoo, Yedashe and Tantabin (*Toungoo*).	U Mu (B) ...	Sub. J. ...	1	S. C. powers. Rs. 100.
...	Cir. I.P.	U Kyin Su (C) ...	I.P.		
Leiktho ...	T.O.† ...	U Ka Doe (A) ...	M.O. ...	2	
PYU ...	S.D.O. ...	U San Shein (A2), A.T.M.	E.A.C ...	1, 7	Sub-Registrar.
...	T.O. ...	R. H. Whittam ..	E.A.C. ...	2	
...	A.T.O. ...	L. Kyone Hain (A)	Dy. M.O. ...	1	

† *Ex-officio* Judge, District, Subdivisional or Township Court, as the case may be.

Digitized by Google

Station.	Appointment.	Name.	Rank.	Magisterial powers.	Remarks.
		TOUNGOO DISTRICT—*concluded.*			
PYU ...	S. D. J., Toungoo and Pyu and A. M. (*Toungoo*).	U Maung Gyi (B3)	Asst. J. ...	1, 7	
...	A.M. ...	U Ba Thein (B3) ...	Asst. J. ...	1, 7	
...	T.J., Pyu and A.M.	U Kyaw Ohn (B) ...	Sub. J. ...	1	S.C. powers Rs. 100.
...	I. Ex. ...	U Kyaw (X) ...	I. Ex.		
...	S.D.P.O.	I. F. Abreu ...	Dy. S.P.		
...	Dy.I. Sch. (B	Saw Hoke San, B.A.	Dy. I. Sch.		
...	Dist. Agrst.	U Ba Tin (R1), B.Ag	S.A.A.		
Oktwin ...	T.O. ...	U Nyi Bu (A1) ...	M.O. ...	1	
...	A.T.O. ...				
	T. J., Oktwin & A.M.	U Thaung Pe (B ...	Sub. J. ...	1	S.C. powers Rs. 100.
...	Cir. I.P.	U San Shwe (C) ...	I.P. ...	...	
Tantabin ...	T.O. * ...	U Ba E (A) ...	M.O. ...	1	Sub-Registrar, S.C. powers Rs. 50.
...	A.T.O. ...				
...	T.J., Toungoo, Yedashe & Tantabin and A.M. (*Toungoo*).	U Mu (B) ...	Sub. J. ...	1	S.C. powers Rs. 100
SHWEGYIN	S.D.O. † ...	U Nyun (A), I.C.S.	A.C. ...	2	
...	T.O. † ...	U Hmyin (A) ...	Dy. M.O. ...	1	Sub-Registrar.
...	T.J., Shwegyin and Kyaukkyi and A.M.	U Hla Maung (B4)	Sub. J. ...	1, 7	S.C. powers Rs. 100.
...	S.D.P.O....	U Kyaw Hlaing (C)	Dy. S.P. ...	...	Offg.
...	Sup. J. ...	Asim Khan ...	S.A.S. ...		
...	Cir. I.P....	U San Shwe (C) ...	I.P. ...		
...	Hd. Master, G.H. Sch.	M. C. Deb, B.A. ...			
Kyaukkyi ...	T.O. ...	U Ba Zan (A2) ...	M.O. ...	1	Sub-Registrar.
	A.T.O.				
...	T.J., Shwegyin and Kyaukkyi and Addl. Mgt.	U Hla Maung (B4)	Sub. J. ...	1	S.C. powers Rs. 100.

* Additional Judge, District, Subdivisional or Township Court, as the case may be.
† *Ex-officio* Judge, District, Subdivisional or Township Court as the case may be.

Digitized by Google

Station.	Appointment.	Name.	Rank.	Magisterial powers.	Remarks.
		UPPER BURMA.			
		MAGWE DIVISION.			
MAGWE	Commissioner.	E. G. Pattle, I.C.S. ...	Dy. Comr.	...	
...	P. A. to Comr.	W. H. Francke ...	...	...	Offg.
		THAYETMYO DISTRICT.			
THAYETMYO.	D. C.	U Than Tin (A) ...	E.A.C. ...	1, 7	
...	D. & S.J., *Prome.*	U Kyaw U, *Bar-at-Law*	D. & S. J.	1, 7	*Prome* or Thayetmyo.
...	J., Asst. Dt. Ct. & Adl. S.J.	R. H. S. Healy, I.C.S. ...	A.C.	1, 7	
...	S. L. R. ...	B. F. Cooper ...	S.L.R. ...	...	
...	H. Q. A. ...	...	...	...	
...	S. D. J., Thayetmyo & Allanmyo.	U Tin Bo ...	Asst. J. ...	1, 7	In addn. S.C. powers Rs. 200.
...	T.J., Thayetmyo & A.M.				
...	*Ak.* ...	U Hla Tin (A) ...	E.A.C. ...	1	Also A.M.
...	Try. O. and H. Q. M.	U On (A) ...	E.A.C. ...	1, 7	Joint Registrar.
...	S. D. O.	G. E. Rollins ...	E.A.C. ...	1	
...	T. O.† ...	U La San (A) ...	M.O. ...	1	
...	A.T.O. ...	...			
...	I.T.O (Prome)	U Hla Baw ...	I.T.O. ...	...	Prome & Thayetmyo. In charge of Chettyar assessments also
...	A.I.T.O. (Prome).	M. M. Khan, B.A. ...	A.I.T.O. ...		
...	D. F. O., Thayetmyo Dvn.	P. Burnside	D.C.F. ...	...	In charge.
...	...	U Ba Hla Myaing (F) ...	E.A.C.F. ...	...	Attached to the Thayetmyo Fst. Dvn.
...	...	U Ba E (F) ...	E.A.C.F. ...	...	Do.
...	...	Saw Aung Khin Hla ...	Do.		Do.
...	D. F. O., Allanmyo Dvn.	L. E. Smith ...	D.C.F. ...	...	In charge.
...	A. Sup. Ex.	U Hla Kyi (X) ...	A.S.E. ...	...	Thayetmyo and Myede Circles.
...	I. Ex. ...	U Ba Chit (X2) ...	I. Ex. ...		

* *Ex-officio* Judge, District, Subdivisional or Township Court, as the case may be.

Digitized by Google

Station.	Appointment.	Name.	Rank.	Magisterial powers.	Remarks.
		THAYETMYO DISTRICT—*concluded.*			
THAYETMYO.	Hd. Master, G. H. Sch.	W. Mullerworth, B.A. ...	Headmaster	...	
...	Sub-Postmaster.	S. K. Dey (1) ...	...	...	Offg.
...	Pub. Prosecutor.	M. M. Banerjee ...			
...	D.S.P. ...	L. T. Wilson ...	D.S.P.		
...	H.Q.Dy.S.P.	U Ba Gun (C) ...	H.Q.A.		
...	Prosg. I.P.	U Tin (C9) ...	I.P. ...	...	Offg.
...	Cir. I. P.	U Aye (C) ...	I.P ...	...	
...	Dy. I. Sch.	U Kyaw Nyun (E), B.A. ..	Dy. I. Sch.	...	Offg.
...	C. S. and Sup. J.	Capt. R. T. Hicks, I.M.S. ...	C.S.	...	Thayetmyo.
...	Thayetmyo P.W. Sch.	U Ba Tin (H) ...	A. E. ...	...	Prome Dvn.
Mindon...	T. O. † ...	U Tha Dan (A) ...	M.O. ...	1	Sub-Registrar.
Kama ...	T. O. † ...	U Po Kyaw (A) ...	M.O. ...	1	Sub-Registrar.
...	A.T.O. ...	...			
Minhla ...	T.O. † ...	U Ba Shin (A) ...	M.O.	1	Sub-Registrar.
...	A.T.O.				
...	I. Ex. ...	U Ba Kin ...	I. Ex. ...	..	Opium Shop.
...	Cir. I. P.	U San Hla (C) ...	I.P.		
Allanmyo	S. D. O. ...	U Pe (A2), K.S.M., A.T.M.	E.A.C. ...	1, 7	Sub-Registrar and Income-tax Officer.
...	T.O. ...	U On Pe (A3) ...	M. O. ..	1	Joint Sub-Registrar.
...	A.T.O.	...			
...	S. D. J., Thayetmyo and Allanmyo and A.M. *Thayetmyo*.	U Tin (B6) ...	Asst. J. ...	1, 7	
...	T.J., Allanmyo, and A.M.	U Tha U (B) ...	Sub. J. ...	1	S.C. powers Rs 100.
...	S.D.P.O.	U Maung Gyi (C4) ...	Dy. S.P.		
...					
...	Cir. I.P.	U Po Thit (C2) ...	I.P.		
...	Dist Agrst.	U San Maung (R) ...	S.A. ...		
...	Dy. I. Sch.	U Thein Pe (E) ...	Dy. I. Sch.	...	Thayetmyo "B".
Sinbaungwe.	T.O. † ...	U Pe Nyun (A) ...	M.O. ...	1	Sub-Registrar.

* Additional Judge, District, Subdivisional or Township Court, as the case may be.
† *Ex-officio* Judge, District, Subdivisional or Township Court, as the case may be.

Digitized by Google

Station.	Appointment	Name.	Rank.	Magisterial powers.	Remarks.
		MINBU DISTRICT.			
MINBU ...	D. C. ...	J. M. G. Fann, I.C.S. ...	A.C. ...	1	
	D. & S.J. *Magwe*.	U Ba Chit (B) ...	Asst. J. ...	1, 7	*Magwe* and Minbu Dts.
	J., Asst. Dt. Ct. & Adl. S.J	U Ba Thwin (B1), *Bar.-at-Law*.	Asst. J. ...	1, 7	Magwe and Minbu Dts.
...	S. L. R. ...	U Ba Chit (N1), B.A. ...	S.L.R.		
...	Asst. to S.L.R	U Aung Mya ...	E.A S.L.R.		
...	*Ak.* ...	U Ba Thin (A2) ...	E.A.C. ...	1, 7	Also A.M.
...	Trv. O and H. Q. M.	U San G. aw (A3) A.T.M. ...	M.O.	1, 7	Joint Registrar.
...	S. D. O.	U Tun Min (A), I.C.S. ...	A.C. ...	2	
...	I.T.O. ... (Magwe)	U Po A ng Myint ...	I.T.O. ..	...	Magwe & Minbu. In charge of Chettyar assessment also.
...	S.D.J., Minbu and Salin.	U Po Kha (B) ...	Asst. J. ...	1, 7	Also A.J., Dt. Ct., Minbu Dt. & Sr. Magte.
...	Hd. Master, G. H. Sch.	U Ba Tun ...			Also A.J., Tp. Ct., Sagu. S.C. powers Rs. 200.
...	I. Sch ...	U Ma ng Gale, B.A., B.E.S.I.	I. Sch. ...	...	Magwe Circle.
...	D. F. O. Minbu Dn	J. W. R. Sutherland ...	D.C.F. ...	..	In charge.
...	...	U Ba Chit (F) ...	E.A.C.F. ..	...	Attached
...	Postmaster	S. L. Dass ...	...		
..	Pub. Pros.	U Gaw Ya (K), A.T.M. ...	...		
...	Dy. I. Sch.	U San Thein (E), B.SC.	Dy. I.Sch	...	Offg.
...	Dy. Inspectress. Sch.	Daw Thein Yin ...	Dy Insptress. Sch.		
...	D. S. P	T. E. Lecky-Thompson ...	A.S.P		
...	H.Q.Dy.S.P	H. Fo ter ...	Dy. S P. ...	...	Offg.
...	C r. I P.	U Po Kyu (C) ...	I.P.		
...	Pros. I. P.	U Ba Pu (C3) ...	I.P. ...	...	Offg.
...	C. S. ...	T. K. Nayar, L. M & S. (Bom.)	C.S. ...	..	Offg. *Ex-officio* Medical Sup., Mental Hospital.
...	E.E., Môn Canals Dn.	W. L. Roseveare, M.C. ...	E.E. ...	...	

* Additional Judge, District, Subdivisional or Township Court, as the case may be.
District, Subdivisional or Township Court, as the case may be.

Digitized by Google

Station.	Appointment	Name.	Rank.	Magisterial powers.	Remarks.
		MINBU DISTRICT—*concluded.*			
MINBU	Minbu P.W. Sdn.	M. C. Rhodes ...	A. E. ...	...	Magwe Dvn.
Sagu ...	T. O ...	U Kyi (A) ...	Dy. M. O.	1	Sub-Registrar.
...	A.T.O. ...	...			
...	T. J., Sagu and Pwinbyu, A. M.	U Shwe La (B) ...	Sub J. ...	1	S.C. powers Rs. 100.
...	R.O., C.S.	U Shwe Hla Oo (O) ...	M. O.		
Pwinbyu	T. O. ...	...			
...	A.T.O. ...	U Ba Wan (A2) ...	Dy. M.O.	1	
...	T. J., Sagu and Pwinbyu and A. M. Sagu.	U Shwe La (B) ...	Sub. J. ...	1	Joint Sub-Registrar. S.C. powers Rs. 100.
...	Pwinbyu P. W. Sdn.	Kartar Singh ...	A. E. ...	...	Môn Canal Dvn.
...	Dist. Agrst.	U Tha Myat (B) ...	S.A.A. ...		
Ngape ...	T. O. † ...	U Aung So (A) ...	M. O. ...	1	Sub-Registrar. (T.O. to be T.J.)
Shauktaw	Shauktaw P.W. Sdn.	B. H. Barker ...	A.E.E. ...	...	Môn Canal Dvn.
SALIN ...	S. D. O. ...	U Khin Maung Pyu (A), I.C.S.	A.C. ...	1	Sub-Registrar.
...	T. O ...	U Aung Kai (A) ...	M.O. ...	1	
...	A.T.O. ...	U San Ka (A) ...	Dy. M. O.	1	
...	S. D. J., Minbu and Salin.	U Po Kha (B) ...	Asst. J. ...	1, 7	Also A. D. J., Minbu Dist. S.C. powers Rs. 200.
...	T. J., Salin, and A. M.	U Sein Ban (B) ...	Sub. J. ...	1	S.C. powers Rs. 100.
...	Cir. I. P.	U Thu Kha (C2) ...	I. P. ...		
...	Salin P. W. Sdn.	G. G. Knolles ...	A. E. ...	...	Salin Canal Dvn.
Sidôktaya	T. O. † ...	U Hla Pe (A3) ...	Dy. M. O.	2	Sub-Registrar. (T.O. to be T.J.)
		MAGWE DISTRICT.			
MAGWE	D. C. ...	T. L. Hughes, I.C.S. ...	A. C. ...	1, 6, 7	
...	D. & S. J. *Magwe.*	U Ba Chit (B) ...	Asst. J. ...	1, 7	*Magwe* or Minbu.
...	J., Asst. Dt. Ct. & Adl. S.J.	U Ba Thwin (B1), *Bar.-at-Law*	Asst. J. ...	1, 7	
...	S.D.J., Magwe, Taungdwingyi and Yenangyaung and A. M.	U Po Thin (B4) ...	Sub. J. ...	1, 7	Also T. J. Magwe. (S.C. powers Rs. 100).
...	S. L. R. ...	W. M. B. Smart ...	S.L.R. ...		
...	Asst. to S.L.R.	Saw Nelson Keh (N), B.SC.	A.S.L.R.		
	Asst. D. of A.	U Maung Gale, T.D.M. ...	A.D.A. ...	...	In charge of West Central Circle.
...					

* Additional Judge, District, Subdivisional or Township Court, as the case may be.
† *Ex-officio* Judge, District, Subdivisional or Township Court, as the case may be.

Digitized by Google

Station.	Appointment	Name.	Rank.	Magisterial powers.	Remarks.
		MINBU DISTRICT.			
MINBU ...	D. C. ...	J. M. G. Fann, I.C.S. ...	A.C. ...	1	
	D. & S.J. (*Magwe*).	U Ba Chit (B) ...	Asst. J. ...	1, 7	*Magwe* and Minbu Dts.
	J., Asst. Dt. Ct. & Adl. S.J	U Ba Thwin (B1), *Bar.-at-Law.*	Asst. J. ...	1, 7	Magwe and Minbu Dts.
...	S. L. R. ...	U Ba Chit (N1), B.A. ...	S.L.R.		
...	Asst. to S.L.R	U Aung Mya ...	E.A S.L.R.		
...	*Ak.* ...	U Ba Thin (A2) ...	E.A.C. ...	1, 7	Also A.M.
...	Trv. O and H. Q. M.	U San G aw (A3) A.T.M. ...	M.O.	1, 7	Joint Registrar.
...	S. D. O.	U Tun Min (A), I.C.S. ...	A.C. ...	2	
...	I.T.O. ... (Magwe)	U Po A ng Myint ...	I.T.O. ...	...	Magwe & Minbu. In charge of Chettyar assessment also.
...	S.D.J., Minbu and Salin.	U Po Kha (B) ...	Asst. J. ...	1, 7	Also A.J., Dt. Ct., Minbu Dt. & Sr. Magte.
...	Hd. Master, G. H. Sch.	U Ba Tun ...			Also A.J., Tp. Ct., Sagu. S.C. powers Rs. 200.
...	I. Sch ...	U Ma ng Gale, B.A., B.E.S.I.	I. Sch. ...	...	Magwe Circle.
...	D. F. O. Minbu Dvn	J. W. R. Sutherland ...	D.C.F. ...	..	In charge.
...	...	U Ba Chit (F) ...	E.A.C.F. ..	...	Attached
...	Postmaster	S. L. Dass ...	...		
..	Pub. Pros.	U Gaw Ya (K), A.T.M. ...	...		
...	Dy. I. Sch.	U San Thein (E), B. SC.	Dy. I.Sch.	...	Offg.
...	Dy. Inspectress. Sch.	Daw Thein Yin ...	Dy Insptress. Sch.		
...	D. S. P	T. E. Lecky-Thompson ...	A.S.P.		
...	H.Q.Dy.S.P	H. Fo ter ...	Dy. S P. ..	...	Offg.
...	C r. I P.	U Po Kyu (C) ...	I.P.		
...	Pros. I. P.	U Ba Pu (C3) ...	I.P. ...	...	Offg.
...	C. S. ...	T. K. Nayar, L. M & S. (Bom.)	C.S. ...	..	Offg. *Ex-officio* Medical Sup., Mental Hospital.
...	E.E., Môn Canals Dn.	W. L. Roseveare, M.C. ...	E.E. ...	...	

* Additional Judge, District, Subdivisional or Township Court, as the case may be.
District, Subdivisional or Township Court, as the case may be.

Digitized by Google

Station.	Appointment	Name.	Rank.	Magisterial powers.	Remarks.
		MINBU DISTRICT—*concluded.*			
MINBU	Minbu P.W. Sdn.	M. C. Rhodes ...	A. E. ...	...	Magwe Dvn.
Sagu ...	T. O ...	U Kyi (A) ...	Dy. M. O.	1	Sub-Registrar.
...	A.T.O. ...	...			
...	T. J., Sagu and Pwinbyu, A. M.	U Shwe La (B) ...	Sub. J. ...	1	S.C. powers Rs. 100.
...	R.O., C.S.	U Shwe Hla Oo (O) ...	M. O.		
Pwinbyu	T. O. ...	...			
...	A.T.O. ...	U Ba Wan (A2) ...	Dy. M.O.	1	
...	T. J., Sagu and Pwinbyu and A. M. Sagu.	U Shwe La (B) ...	Sub. J. ...	1	Joint Sub-Registrar. S.C. powers Rs 100.
...	Pwinbyu P. W. Sdn.	Kartar Singh ...	A. E. ...	...	Mon Canal Dvn.
...	Dist. Agrst.	U Tha Myat (R) ...	S.A.A. ...		
Ngape ...	T. O. † ...	U Aung So (A) ...	M. O. ...	1	Sub-Registrar. (T.O. to be T.J.)
Shauktaw	Shauktaw P.W. Sdn.	B. H. Barker ...	A.E.E. ...	...	Mon Canal Dvn.
SALIN ...	S. D. O. ...	U Khin Maung Pyu (A), I.C.S.	A.C. ...	1	Sub-Registrar.
...	T. O ...	U Aung Kai (A) ...	M.O. ...	1	
...	A.T.O. ...	U San Ko (A) ...	Dy. M. O.	1	
...	S. D. J., Minbu and Salin.	U Po Kha (B) ...	Asst. J. ...	1, 7	Also A. D. J., Minbu Dist. S.C. powers Rs. 200.
...	T. J., Salin, and A. M.	U Sein Ban (B) ...	Sub. J. ...	1	S.C. powers Rs. 100.
...	Cir. I. P.	U Thu Kha (C2) ...	I. P. ...		
...	Salin P. W. Sdn.	G. G. Knolles ...	A. E. ...	...	Salin Canal Dvn.
Sidôktaya	T. O. † ...	U Hla Pe (A3) ...	Dy. M. O.	2	Sub-Registrar. (T.O. to be T.J.)
		MAGWE DISTRICT.			
MAGWE	D. C. ...	T. L. Hughes, I.C.S. ...	A. C. ...	1, 6, 7	
...	D. & S. J. *Magwe.*	U Ba Chit (B) ...	Asst. J. ...	1, 7	*Magwe* or Minbu.
...	J., Asst. Dt. Ct. & Adl. S.J.	U Ba Thwin (B1), *Bar.-at-Law*	Asst. J. ...	1, 7	
...	S.D.J., Magwe, Taungdwingyi and Yenangyaung and A.M.	U Po Thin (B4) ...	Sub. J. ...	1, 7	Also T. J. Magwe. (S.C. powers Rs. 100).
...	S. L. R. ..	W. M. B. Smart ...	S.L.R. ...		
...	Asst. to S.L.R.	Saw Nelson Keh (N), B.Sc.	A.S.L.R.		
...	Asst. D. of A.	U Maung Gale, T.D.M. ...	A.D.A. ...	...	In charge of West Central Circle.

* Additional Judge, District, Subdivisional or Township Court, as the case may be.
† *Ex-officio* Judge, District, Subdivisional or Township Court, as the case may be.

Digitized by Google

Station	Appointment.	Name.	Rank.	Magisterial powers.	Remarks.
		MAGWE DISTRICT—*continued.*			
MAGWE	Vet. Supdt.	U Tun Hlaing (V) ...	V. Supdt.	...	In charge of Central Circle.
...	Vet. Insp.	U Po Thet (V) ...	V. Insp.	...	
...	H.Q.A.S.D.O.	U Lwin (A3) ...	E.A.C. ...	1, 7	
...	*Ak.* A.M.	U Tun Hmi (A) ...	E.A.C. ...	1, 7	Sub-Registrar.
...	Trv. O. and H.Q.M.‡	U Aung Tha U (A) ...	M.O.	1	
...	T.O. ...	U Tet Toe (A) ..	M.O. ...	1	
...	A.T.O. ...	...	...	...	
...	I.T.O. ...	U Po Aung Myint ...	I.T.O. ...	...	Magwe & Minbu. In charge of Chettyar assessments also.
...	Dist. Agrst.	U Kyin Sein (R) ...	S.S.A.		
...	A.R.C.S.	U Than Pe (O) ...	E.A.C.		
...	Sup. Ex., Minbu and Magwe Dts.	D. O. B. Aubrey, B.A. ...	Supdt. Ex.		
...	S.P.O.	U Tun Tin ...	S.P.O. ...	...	Offg.
...	Postmaster	Abdul Majid ...	...	...	Provl.
...	S.D.O., Tel.	P. Lazarus ...	D.A.E. II.	...	
...	Pub. Pros.	U E Maung (K), *Bar.-at-law*	...	...	
...	D.S.P.	H. W. Warner ...	D.S.P.	...	
...	H.Q. Dy. S.P.	Z. E. Daniel ...	Dy. S.P.	...	
...	Proctg. I.P.	U Ba Pu (C3) ...	I.P. ...	...	Offg.
...	Cir. I.P.	U Po Hmyin (C) ...	I.P. ...	...	
...	Det. I.P.	U Ba Kya (C) ...	I.P. ...	...	
...	...	U Baw Mya ...	I.P. ...	...	Flying Squad.
...	Hd. Master, G.H. Sch.	J. G. Simon, B.A. ...	...	...	
...	Dy. I. Sch.	U Chit E (E) ...	D.I. Sch.	...	Magwe "A" Sub Circle.
...	C.S. & Sup. J.	S. Rama Iyer ...	C.S.		
...	E.E. ...	A. F. Chapman ...	E.E. ...	...	Magwe Dvn.
...	Hdqrs. P. W. Sdn.	J. M. Todd ...	A.E.E. ...	...	Do.
...	A. E. ...	J. N. Martin ...	A. E.	...	Do.
Yenangyaung.	Warden of the Oil Fields	D. C. P. Phelips, I.C.S. ...	A.C.	1, 7	
...	S.D.O. ...	U Po Han (A2), K.S.M., A.T.M.	E.A.C.	1	
	T.O. ...	U San Pe (A4) ...	M.O.	1	Sub-Registrar
...	A.T.O. ...	U Kyi Maung (A) ...	Dy. M.O.	2	S.C. powers Rs. 100.
...	Sub Trv. O.	U Than Maung (A) ..	M.O. ...	1	
...	S.D.J., Magwe, Taungdwingyi & Yenangyaung & A.M.	U Po Thin (B4) ...	Sub. J. ...	1, 7	
...	F.J. Yenangyaung & Sale & A.M.	U Ba Tun (B5) ...	Sub. J. ...	1	
...	S.D.P.O.	S. D. Jupp ...	A.S.P. ...	...	Oil fields Police.
...	Town & Cir. I.P.	C. L. Bigwither ...	I.P. ...	...	Offg.
..	I.P.	U Po Hman (C) ...	I.P. ...	...	Labour Finger Print Bureau.
..	I. of Blrs.	J. C. Russell ...	...		
...	Sub. Postmaster.	S. M. Chetty ...	...	...	

* Additional Judge, District, Subdivisional or Township Court, as the case may be.
† *Ex-Officio* Judge, District, Subdivisional of Township Court, as the case may be.
‡ *Ex-Officio* Additional Judge, District, Subdivisional or Township Court, as the case may be.

Digitized by Google

Station.	Appointment.	Name.	Rank.	Magisterial powers	Remarks.
		MAGWE DISTRICT—*concluded.*			
Yenangyaung.	I. Ex. ...	U Maung Gyi (X) ...	I. Ex. (Offg.)	...	
...	Resident Geologist (Geological Survey of India).	E. J. Bradshaw, B.A., B.A.I. (Dub., M.Sc. (California)	Asst. Supdt.		
Chauk ...	Asst. Warden Oil Fields.	...	...	...	
.	Cir. I.P. ...	W. Currie ...	I.P. ...	...	
Sale ...	T.O. † ...	U Maung Maung Tin (A1)	M.O. ...	1	Sub-Registrar.
Chauk ...	A.T.O.	U Thoung (A) ...	Dy. M.O....	2	
TAUNGDWINGYI.	S.D.O. ...	U Shwe Baw (A), I.C.S. ...	A.C. ...	1, 7	Sub-Registrar.
...	T.O. † ...	U Bo Maung (A) ...	M.O. ...	1	Joint Sub-Registrar.
...	A.T.O. ...	U Ko Ko Gyi (A3) ...	Dy. M.O.	2	
...	A.M. ..	U Kyaw Gaung (B) ...	Sub. J. ...	1, 7	
...	S.D.J. Magwe, Taungdwingyi and Yenangyaung and A.M.	U Po Thin (B4) ...	Sub. J. ...	1, 7	
...	T.J., Taungdwingyi Myothit & Natmauk A.M.	U Kyi (B1) ...	Sub. J.	1	S. C. powers Rs. 100.
...	...	S. Newland ...	E.A.C.F.	...	Attached to the Meiktila Forest Dn.
...	S.D.P.O.	U Than Myaing (C) ...	A.S.P.	...	
...	Hd. Master, G. H. Sch.	Lao Htin Aing (E), B.A. ...	Headmaster	...	Offg.
...	Dy. I. Sch.	U Ba Han (E1), B.A. ...	D.I. Sch.	...	Magwe "B" offg.
...	I. Ex. ...	Saw Tha Chein (X) ...	...		
Myothit	T.O. ‡ ...	U Ba Tin (A10) ...	M.O. ...	1	Sub-Registrar.
...	A.T.O. ...				
...	T.J., Taungdwingyi, Myothit & Natmauk & A.M. (Taungdwingyi).	U Kyi (B1) ...	Sub. J. ...	1	
Natmauk	T.O. † ...	U Than Sein ...	M.O.	1	Sub-Registrar.
...	A.T.O. ...	U Tun Ohn (A) ...	Dy. M.O.	3	
...	Cir. I.P. ...	U Maung Maung (C10) ...	I.P. ...	...	

* Additional Judge, District, Subdivisional or Township Court, as the case may be.
† *Ex-officio* Judge, District, Subdivisional or Township Court, as the case may be.
‡ *Ex-officio* Additional Judge, District, Subdivisional or Township Court, as the case may be

Digitized by Google

Station.	Appointment	Name.	Rank.	Magisterial powers.	Remarks.
		PAKÔKKU DISTRICT.			
PAKÔKKU	D.C. ...	T. S. Atkinson, I.C.S. ..	A.C. ...	1, 6	
...	D. & S.J. *Myingyan*	U Mya (B3), A.T.M. ...	Asst. J. ...	1, 7	*Myingyan* or Pakôkku.
...	S.L. R. ...	U Ba Chit (N2), B.SC. ...	Sup.	...	
...	A. to S.L.R.	D. N. S. Brookes, B.SC ...	A.S.L.R.		
...	Pub. Pros.	*T. K. Bannerjee*, M.A., B.L.	...	...	Pakôkku Dt. (on leave.)
...	Do.	U Ba Htay (K) ...	...	...	Offg.
...	S.D.J., Pakôkku and A.M.	U Ba Thaw (B) ...	Asst. J.	1, 7	Also J. Asst. Dt. Ct.
...	*Ab.* ...	U Pe (A8) ..	M.O. ...	1	
...	Try O. and H.Q.S.	U Shwe Tha (A), A.T.M. ..	E.A.C. ...	1, 7	Joint Registrar.
...	H.Q.A.	U Ba Swe (A2) ...	E.A.C. ...	1, 7	
...	S.D.O. ...	U Zan (A) ...	E.A.C. ...	1, 7	
...	T.O. ...	U Ba Than (A5) ...	M.O. ...	1	
...	A.T.O. ...	...			
...	T.J., Pakôkku, Yesagyo and Myaing and A.M.	U Tun Aung Zan (B) ...	Sub. J. ...	1	S.C. powers Rs. 100.
...	I.T.O., Myingyan.	U Than Pe ..	I.T.O ...	...	Myingyan and Pakôkku Dts. In chge of Chettyar assessments also.
...	D.F.O., Yaw Dvn.	A. F. R. Brown, M.C. ...	D.C.F. ...	...	In charge.
...	...	D. P. Lister ...	A.C.F. ...	...	Attached.
...	...	H. V. Hinds ...	A.C.F. ...	...	Do.
...	...	U Ba Myaing ...	E.A.C.F.	...	Attached to the Yaw Fst. Dvn.
...	...	P. Lynam ...	I. Ex.	...	In charge of Dt.
...	I. Ex. ...	J. C. Torrens ...	I. Ex.		
...	Postmaster	J. R. Davis ...	...	...	
...	D.S.P. ...	G. J. Harvey ...	D.S.P. ...	...	
...	H.Q. Dy. S.P.	U Ba Tin (C1), T.D.M. ...	Dy. S.P.	...	
...	Prosecuting I.P.	U Sein (C2) ...	I.P. ...	...	
...	Cir. I.P.	U Sein Nyun (C) ...	I.P.		
...	Town I.P.	U Po Kya (C) ...	I.P.	...	Offg.
...	Dy. I. Sch.	U Kyaw Aung Pyu (E) ...	Dy. I. Sch.	...	Pakôkku "B."
...	Do.	U Ba Ohn (E) ...	Dy. I. Sch.	...	Pakôkku "A" (offg.)
...	C.S. ...	G. W. Ottman, I.M.D. ...	C.S. ...	...	
...	Vet. Insp.	U Po Ba (V3) ...	Vet. Insp.		
...	E.E., Pakôkku Dvn.	R. C. Flux ...	E.E. ...	...	In charge.
...	H.Q.P. W. Sdn.	C. V. Francis ...	A.E. ...	...	Pakôkku Dvn.

* Additional Judge, District, Subdivisional or Township Court, as the case may be.
† *Ex-officio* Judge, District, Subdivisional or Township Court, as the case may be.
‡ *Ex-officio* Additional Judge, District, Subdivisional or Township Court, as the case may be.
§ *Ex-officio* Small Cause Court powers up to Rs. 50.

Digitized by Google

Station.	Appointment.	Name	Rank.	Magisterial powers.	Remarks.
		PAKÔKKU DISTRICT—*concluded*			
PAKÔKKU	Charge Offr. C.S.	U Ba Tin (O2), B.A. ...	Dy. Regr.		
..	Range Offr. Pakôkku Range.	U Ba Nyo, B.SC. ...	M.O.		
Yesagyo	T.O. ...	U Po Sein (A) ...	Dy. M.O.	1	Sub-Registrar. Also A.J. up to Rs. 150.
...	A.T.O. ...	C. A. Turner ...	Dy. M.O.	1	
...	T.J., Pakôkku, Yesagyo and Myaing and A.M. (*Pakôkku*).	U Tun Aung Zan (B) ...	Sub. J. ...	1	
...	Cir. I.P. ...	U Sein Nyun (C) ...	I.P.		
Myaing	T.O. ...	U Ba Win (A) ...	Dy. M.O.	1	Sub-Registrar
...	A.T.O. ...	U Kyaw Nyun (A3 ...	Dy. M.O.	1	Also A.J. up to Rs. 150.
...	T.J., Pakôkku, Yesagyo and Myaing and A.M. (*Pakôkku*).	U Tun Aung Zan (B) ...	Sub. J. ...	1	
PAUK ...	S.D.O.† ...	U Ba Gyi (A2) ...	E.A.C. ...	1	Sub-Registrar The S.D.O. to be S.D.J.
...	T.O.† ...	U Pa (A) ...	Dy. M.O.	1	Joint Sub-Registrar. The T.O. to be T.J.
...	A.T.O.				
...	Cir. I.P. ...	U Ba Shein (C2) ...	I.P. ...	...	Offg
Saw ...	T.O.† ..	U Pyo (A) ...	M.O.	2	Sub-Registrar. The T.O. to be T.J.
Seikpyu	T.O.† ...	U Tun Din (A) ...	M.O. ...	2	Pakôkku Dvn. The T.O. to be T.J.
...	Southern P.W. Sdn. ...	R. N. Dewan ...	A.E. ...	...	
...		U Ba Pa (L) ...	A.E. ...	...	Attached.
GANGAW	S.D.O.† ...	U Ba Htay A', I.C.S. ...	A.C. ...	2	The S.D.O. to be S.D.J.
...	T.O.† ...	...	...		
...	A.T.O. ...	U Lu Hla (A) ...	Dy. M.O.	2	The A.T.O. to be A.T.J. for suits up to the value of Rs. 150.
...	Northern P.W. Sdn.	U Aung Tun (L) ...	A.E. ...	...	Pakôkku Dvn.
..	Dy. I. Sch.	U Ba Thaung (E) ...	Dy. I. Sch.	...	Pakôkku "C".
Tilin .	T.O.† ...	U Tha Dut (A) ...	M.O. ...	2	The T.O. to be T.J.

* Additional Judge, District, Subdivisional or Township Court, as the case may be.
† *Ex-officio* Judge, District, Subdivisional or Township Court, as the case may be.

Digitized by Google

Station.	Appointment.	Name.	Rank.	Magisterial powers.	Remarks.
		CHIN HILLS DISTRICT.			
FALAM ...	D.C.† ...	Lieut.-Col. L. E. L. Burne, C.I.E., C.B.E., I.A.	D.C. ...	1, 6, 7	Has powers of a Supdt. Income-tax Offr.
...	A. Sup., Chin Hills † (S.D.O.)	W. P. MacDonald ...	A. Supdt.	1	*Ex-officio* A.J., Civil Subdvl. Court, Falam.
...	Comdt., Chin Hills Bn.	Capt. F. W. Haswell, I.A.	Comdt ...		
...	A. Comdt.	Capt. H. C. Butcher ...	A. Comdt.		
...	Postmaster	J. A. H. Khan ...			
..	C.S ...	J. Chowdhuri, I.M. & S. (Cal.)	C.S		
...	Chin Hills Independent P.W. Sdn.	Balwant Singh ...	A.E. ...	...	In charge.
...	Try. O & H.Q.A.	H. N. C. Stevenson ...	A. Sup. ...	1	
TIDDIM ...	A. Sup. † ..	W. P. MacDonald ..	A. Sup. ..	1	In charge of Sivins and Soktes.
HAKA	A. Sup. ...	U Thein Maung (A) ...	A. Sup. ...	1	In charge of Haka Tribes and independent villages.
...	Sub. Try. O.	U Tun Yin (A2) ...	Dy. M.O.	1	
KANPETLET.	Asst. Sup., Kanpetlet Subdn.	U Tun Pe ...	A. Sup. ..	1	Exercises the powers of a Sup. under the Chin Hills Regulationst. Also Asst. Comdt., Military Police.
		MANDALAY DIVISION.			
MANDALAY	Comr.	H. L. Nichols, I.C.S. ...	Dy. Comr.		
...	P. A. to Comr.	D. J. B. Phaure.			
		MANDALAY DISTRICT.			
MANDALAY	D.C.	R. S. Wilkie, I.C.S. ...	A.C.	1, 6, 7	
...	D. & S. J., Mandalay Dt.	C. B. de Kreiser, *Bar.-at-Law*, I.C.S.	D. & S. J.	1, 7	
...	J., Asst. Dt. Cts., Mdly. & Kyaukse Dts. & A.H.S.J.	U Aung Tha Gyaw (B) ...	Asst. J. ...	1	
...	J., S.C. Court and A.M.	U Pu (B) ...	Asst. J. ...	1	
...	Sup., Archaeological Survey.	U Mya			
...	Dy. Dir. of Agri.	W. M. Clark, M.B.E., B.Sc.	...	...	Northern Cir.
...	Agri. Chemist.	J. Charlton, M.Sc., F.I.C. ...	Dy. Dir. of Agri.	...	Also Principal, Agri. College, Mandalay.

* Additional Judge, District, Subdivisional or Township Court, as the case may be.
† *Ex-officio* Judge, District, Subdivisional or Township Court, as the case may be.

Digitized by Google

Station.	Appointment.	Name.	Rank.	Magisterial powers.	Remarks.
		MANDALAY DISTRICT—*continued.*			
MANDALAY	Officer in Charge (Col. Farm).	Taw Sone Teong, B.A., B.Ag. (Bom.)			
...	Research Asst in Botany.	U Ba Thein (2), B SC, B Ag.	Asst Dir. of Agr.		
	Lecturer in Chemistry	S. P. Aiyar, B.A. ...	...	...	Agrl. College.
...	General Dist. duties.	U Ba Maung (R), B.A.S. ...	Asst. Dir. of Agri.	...	Northern Cir.
...	Asst. to Agrl Chemist.	M. Menon, B.A. ...	...	...	Agricultural Farm.
...	Entomologist	C. C. Ghosh, B.A. F.E.S. ...	...		
...	Economic Botanist.	D Rhind, B.SC. ...	Dy. Dir. of Agri.		
...	Mycologist	U Thet Su, D I.C., B.Ag. ...	...		
...	Asst. Agri. Chemist.	U Po Shin, A.T.M. ...	Asst. Dir. of Agri.		
...	Asst. Bactgst.	U Ko Ko Gyi ...	Asst. Dir. of Agri.		
...	Lecturer in Maths. and Physics.	V. V. Subramaniam (B), B.A.			
...	Demonstrator in Agri.	U Ba Tin (R2) ...	S.A.A.		
...	...	A. Ba Te (R) ...	S.A.A. ...	...	Entomology. (Also in charge of the duties of the Entomologist)
...	...	G. C. D'Souza, B.Ag.	S A.A. ...	...	Mycology.
...	...	T. K. Sen, B.SC. ...	S.A.A. ...	...	Chemistry.
...	...	...	S.A.A.		
...	...	U Tin (R1)	S.A.A. ...	...	Botany.
...	...	W. Ta Yin (R) ...	...	...	Senior Artist Photographer
...	District work.	U Tun On	S.A.A. ...	...	Mandalay North.
	Do.	U Tha Dun	S.A.A ...	...	Mandalay South.
...	Farm Supdt.	M. Suleman	S A.A.		
...	Dy. Dir. of Vet. Services.	U Pe Than (V). A.T.M. ...	D D.V.S.	...	Upper Burma Charge.
...	Vet Insp.	U Mye (V)	Vet. Insp.		
...	S L R. ...	U Tin Nu, B.SC. ...	Sup.		
...	A to S.L R.	U San Ba (N) ...	E.A.S.L.R.		
...	A C I.T.	J. F. Blake ...	...	...	Offg.
...	I.T.O. ...	H. E. Wall ...	I.T O. ...		
...	I.T.O. ...	U Ba Sein, B A. ...	A.I.T O.	...	In charge of Chettyar assessments also.
...	Addl. I T.O.	K. Chellam Aiyar ...	A.I.T.O.		
	Divisional Auditor.	S. Arthur, B.A. ...	...		
...	R.O., C.S.	U Tun Maung (O) ...	M.O.		
...	L.A O, C.S.	U Ka O ...	E.A.C.		
...	C.O., C.S.	U Ba Tin (O1) ...	E.A.C		

Digitized by Google

Station.	Appointment.	Name.	Rank.	Magisterial powers.	Remarks.
		MANDALAY DISTRICT—*continued.*			
MANDALAY	S.O. ...	W. I. J. Wallace, I.C.S. ...	A.C.		
...	A.S.O. ...	W. E. Bell, ...	A.S.O.		
...	A.S.O. ...	U Chit Po (N) ...	A.S.O.		
...	A.S.O. ...	U Po Saung (N) ...	A.S.O.		
...	A.S.O. ...	U Po Ni (N) ..	A.S.O.		
...	H.Q.A. ...	C. F. Gracie, I.C.S. ...	A.C. ...	1, 7	Jt. Sub-Regtr.
...	*Ak.*	U On Shwe (A1) ...	E.A.C. ...	1, 7	Also A.M.
...	Try. O. & H.Q.M.	U Maung Gyi (A9) ...	E.A.C. ...	1	Jt. Sub-Regtr.
...	S. D. M., Mdy.	U Kin Hlaing (A), A.T.M.	E.A.C. ...	1, 7	
...	Western Sdn. S.D.J., Mandalay & A.M.	U Tha Mya (B) ...	Asst. J. ...	1, 7	S.C. powers Rs. 100. Also A.M.
...	A.M. ...	U Ba Maw (B2) ...	Sub. J. ...	1, 7	Also Addl. S.D.J., Mandalay.
...	A.M. ...	U Thwin (B) ...	Sub. J. ...	1	
...	T.J., Amarapura & Madaya & A.M.	U Ba Lwin (B) ...	Sub. J. ...	1	Also Adl. S.D.J., Mandalay.
...	Asst. Collector, Town Lands.	U Hla Khin (A) ...	M.O. ...	1	
...	D.F.O., Mandalay Depôt Dvn.	G. F. Ball ...	D.C.F. ...	...	In charge.
...	...	R. Hobbins ...	A.C.F. ...	...	On Timber Measuring duty
...	Sup. Ex. ...	S. C. D. Edwardes ...	Sup.		
...	I. Ex. ...	Liu Fawn Jin ...	A.S.E. ...	...	Mandalay Western Circle.
...	I. Ex. ...	W. R. McCann ...	I. Ex. ...	...	In charge, Mandalay Distillery.
...	I. Ex. ...	D. H. D. Wilkinson ...	I. Ex. ...	...	East Circle.
..	Postmaster	Des Raj ...	...		
...	Dist. Engineer, B'a Railways.	C. B. Hayes ...			
...	D.T.S. ...	D. C. Coward ...	D.T.S.		
...	Dist. Loco Supdt.	E. V. M. Powell ...	D.L.O. ...	...	Middle.
...	Do.	J. D. Lewis ...	D.L.O. ...	...	(Upper.)
...	Dist. Medical Officer, B'a Railways.	Dr. P. L. C. Carrier ...	D.M.O.		
...	A.T.S. ...	U Aye Maung ...	A.T.S.		

Digitized by Google

Station.	Appointment.	Name.	Rank.	Magisterial powers.	Remarks.
		MANDALAY DISTRICT—*continued.*			
MANDALAY	Divl. Engr. Tels.	E. V. Arklie, M.B.E. ...	A.E.Tel. ...	...	Offg. In charge Mdly. Divn.
...	Dy. Sup. (Traffic).	K. Surya Rao ...	Dy. Sup.	...	In charge, Mandalay Telegraph Office.
...	S.D.O. Tel.	J. A. Lawrie ...	D.A.E.T.		
...	D.A. El.	J. F. Fowler ...	D.A. El.		
...	Pub. Pros.	H. M Lutter, V D. ...	...		
...	Asst. Pub. Pros.	L. K. Mitter, B.L. ...	...		
...	D.S.P. ...	H. Rampling ..	D.S.P.		
...	H Q.Dy S.P.	D. C. Reiley Jones, M.B.E.	Dy. S. P.		
...	S.D.P.O., Eastern Dvn.	U San Thin (C) ...	Dy. S. P.		
...	S.D P.O., Western Dvn.	U Aung Kyaw Moe (C)	Dy. S.P.		
...	Dist. A.S.P.	U Tin (C2), A.T.M. ..	Dy. S.P. ...	...	Rly Pol. Eastern Cir.
...	Det. I.P.	Ahmed Khan ...	I.P. ...	...	C.I D.
...	Det. I.P.	U Baw Mya (C) ...	I.P. ...	...	C.I D.
...	I P. ...	A. H. Khan ..	I.P. ...	...	Cantonment Cir.
...	Prosg. I.P.	U Myo (C2) ...	I.P.		
...	I.P. ...	U Ba Thin (C3) ...	I.P. ...	...	Railway Police. Offg.
..	Principal, Provl. Police Traing. Sch.	... ...			
...	Senior Law Instr., P P T. Sch	U San Hla (C) ...	I.P.		
...	Drill Instr., P.P.T. Sch.	R. Parsons ...	I.P.		
...	Junior Law Instructor, P.P.T. Sch.	U Ba Sin (C1) ...	I.P.		
...	Do.	U Ngwe Zin (C1) ...	I.P.		
...	Do.	U Thein Maung (C2) ...	I.P.		
...	Do.	U Than Sein (C) ...	I.P.	...	Tempy.
...	Do.	U San Hla (C) ...	I.P.	...	Tempy.
...	Do.	U Kyaw Tun Zan (C) ...	I P.	...	Tempy.
...	Finger Print Instructor.	U Shat Si (C) ...	I P.		
...	Executive Pol. Supply Officer.	R. Parsons ...	I.P.		

Digitized by Google

Station.	Appointment.	Name.	Rank.	Magisterial powers.	Remarks.
		MANDALAY DISTRICT—*continued.*			
MANDALAY	Comdt., Mandalay Bn.	Capt. H. G. P. Stubbs, I.A.	Comdt.	...	Offg.
...	A. Comdt.	Capt. Tun Hla Oung ...	A. Comdt.		
...	Do.				
...	S.E. of Govt. Vessels and Launches, U Burma.	H.B. McAuslan, M.I.MAR E., A.M.I.N.A.	...		
...	Hd. Master, G. N. Sch.	U Chein, B.A., D.T. ...			
...	I. Sch.	U Ba Yoke (E), B.A., B.E.S., II	Asst. I. Sch.	...	Offg.
...	A.I. Sch.	U Shein Wnet, B.A. ...	Dy. I. Sch.	...	Offg.
...	Dy. I. Sch	U Maung Maung (E2) ...	Do.	...	Mandalay Town.
...	Do.	U Shein Win, M.A. ...	Do.	...	Mandalay "A." Offg.
...	Do.	U Lay Maung (E), B.A. ...	Do.	...	Mandalay "B." Offg.
...	Do. M.Sch	A. H. M. Abdul Ghaffar (E), B.A.	Do.		
...	Dy. Iss. Sch.	Daw Yi (E) ...	D. Iss. Sch.	...	
...	Chaplain	Rev. W. H. S. Higginbotham.	Chaplain.		
...	C.S. and Civil Medical Officer, Mandalay Shore.	Lt.-Col. J. H. Smith, I.M.S.	...		
...	Supdt. Jail	Major V. S. R. Pandit, I.M.S.	...	...	
...	Health Officer.	Maurice Chit Tway, M.B., B.S.	H.O.		
...	E.E., Mandalay Dvn	J. E. Duncan, B.Sc. ...	E.E. ...	...	In charge.
...	Mandalay S. P.W. Sdn.	F. L. D. Woolterton ...	A.E.E. ...	...	Mandalay Dvn.
...	Mandalay N. P.W. Sdn.	L. B. O'Reilly ...	A.E. ...	...	Mandalay Dvn.
...	A.E. ...	U Sein Lwin ...	Do.	...	Attached to Mandalay Dvn.
...	Mandalay Canal P. W. Sdn.	G. A. V. Edgcumbe, B.E....	A.E.E. ...	...	Meiktila Irrga. Dvn.
...	...	W. Clift ...	A.E. & M.E.	...	Electrical Subdivn., Upper Burma.
AMARAPURA.	S.D.M., Mandalay, Eastern Suban.	U Ba Cho (A1) ...	E.A.C. ..	7	
...	T.O.† ... A.T.O. ...	U Musa (A) ...	Dy. M.O.	1	
...	T.J., Amarapura & Madaya & A.M. (*Mandalay*).	U Ba Lwin (B) ...	Sub. J. ...	1	S.C. powers Rs. 100.

† *Ex-officio* Judge, District Subdivisional or Township Court, as the case may be

Digitized by Google

Station.	Appointment.	Name.	Rank.	Magisterial powers.	Remarks.
		MANDALAY DISTRICT—*continued.*			
AMARAPURA. ...	I.Ex. ...	H. D. H. Wilkinson ...	I.Ex.		
	Cir. I.P.	U Ba Shein (C3) ...	I.P. ...	...	Offg.
MADAYA ...	S.D.O.† ...	U Po On (A) ...	M.O. ...	1	Sub-Registrar.
...	T.O. ...	U Tha Baw (A) ...	M.O. ...	1	Joint Sub-Registrar. Also A.J. up to Rs 0.
...	A.T.O. ...	...			
..	T.J., Amarapura & Madaya and A.M. (*Mandalay.*)	U Ba Lwin (B) ...	Sub J. ...	1	S.C. powers Rs. 100.
...	I.Ex. ...	H. D. H. Wilkinson ...	I.Ex.		
...	Cir. I.P. ...	U San Chein (C) ..	I.P.		
Singu ...	T.O.† ...	U Ngwe (A) ...	M.O. ...	1	
...	A.T.O. ...	U Ba Thaung (A3) ...	Dy. M.O.	1	
MAYMYO	S.D.O.† and T.O.	J. G. F. Hall, I.C.S ...	A.C. ..	1, 6	Sub-Registrar, exercises the functions of Asst. Supdt., N.S.S.
...	A.T.O. ...				
...	Try. O. and H.Q.M.	H. Ah Kway (A) ...	E.A.C. ...	1	Joint Sub-Registrar
...	S.D.J. & T.J and A.M.	U Ba Tu (B) ..	Asst. J. ...	1	T.J. has S.C. powers Rs. 100.
..	C.F., Northern Cir.	H. R. Blanford, O.B.E. ...	C.F		
...	C.F., Chindwin Cir.	N. V. Holberton ...	C.F		
...	C.F., Working Plans Cir.	R. Unwin ...	C.F.		
...	...	C. W. D. Kermode ...	D.C.F. ...	..	Attached to Working Plans Circle.
...	...	P. F. Garthwaite ...	A.C.F. ...	...	Do.

† *Ex-officio* Judge, District, Subdivisional or Township Court, as the case may be.

Digitized by Google

Station.	Appointment.	Name.	Rank.	Magisterial powers.	Remarks.
		MANDALAY DISTRICT—*continued.*			
MAYMYO	Silviculturist	R. W. V. Palmer ...	D.C.F		
...	D.F.O., Maymyo Dvn.	H. C. Smith ...	D.C.F.	...	In charge. Honorary Game Warden.
...	...	D. J. Atkinson ...	D.C.F.	...	Forest Entomologist.
...	...	A. S. Vardon ...	F.A.C.F.	...	Attached.
...	...	C. B. Dix ...	A.C.F. ...		Do.
...	...	U Hla Pe ...	E.A.C. ...		Do.
...	...	U Mya ...	E.A.C.F. ...		Do.
...	I. Ex. ...	N. Olivari ...	I. Ex.		
..	Divl. Eng. Tel.	J. C. Parthew ...	A.D.E.T.	...	Offg. In charge Maymyo Division.
..	S.D.O., Tel.	S. D'Silva ...	D.A.E.T.		
...	I.P.O. ...	Maung Thein Maung ...			
...	Sub-Postmaster	W. J. Tweedie ...	P.M.		
...	Lands and Cantonments Adviser to the G.O.C. Burma (Ex-District) and Mily. Estates Officer, Burma.	Major D. M. L. Hennessey, F.R.S.A., I.A., *Lar.-at-Law.*			
...	Cantonment Magistrate.	The Station Staff Officer			
...	S.D.P.O.	T. C. Verma ...	Dy. S.P.	...	Offg.
...	Headmaster, Govt English High Sch.	E. T. Gage, M.A., I.E.S. ...			
...	Headmaster, Gov. A.-V. High Sch.	C. Menezes, B.A. ...	Headmaster		
...	Chaplain ...	Rev. A. O. N. Lee ...	Sr. Chap.		
...	C.S. ...	Major R. C. Phelps, M.B., I.M.S.			
..	S.E., S. Irrign. Cir.	...	S.E.		
...	S.E., N.E. Cir.	J. B. Nottage, B.SC. ...	S.E.	...	Offg.
...	S.E., River Cir.	F. S. Vyall ...	S.E.	...	Offg.
...	S.E., Irrgn. Cir.	A. A. H. Ricketts, M.I.E. ...	S.E.	...	Offg.
...	A.E., Burma Railways.	J. Hossack ...	A.E.N.		
...	A.T.S.	C. N. Blakeney ...	A.T.S.		

Digitized by Google

Station.	Appointment.	Name.	Rank.	Magisterial powers.	Remarks.
		MANDALAY DISTRICT—*concluded.*			
MAYMYO	Maymyo P. W. Sdn.	A. G. T. Taylor ...	E.E. ...	...	Mandalay Dvn.
...	H.O. ...	Dr. C. C. Po			
Pyintha	A.T.O., Maymyo.	U Pe (A)	M.O. ...	3	
		KYAUKSÈ DISTRICT			
KYAUKSÈ	D.C. ...	K. W. Foster ...	E.A.C. ...	1, 7	
...	D. & S. J. Meiktila and Kyaukse Dts.	R. R. Langham-Carter, I.C.S.	A.C. ...	1, 7	*Meiktila.*
...	J., Asst. Dt. Cts., Mandalay & Kyaukse Dts.	U Aung Tha Gyaw (B) ...	Asst. J. ...	1	
...	R.O., C.S.	U Thein Maung (O) ...	M.O.		
...	S.L.R. ...	U Nyo (N), B.A. ...	Sup.		
...	A. to S.L.R.	U Yi ...	E.A.S.L.R.		
...	*Ak.* ...	U Maung Glay (A) ...	M.O. ...	1	Also A.M.
...	Try. O. and H.Q.M.	U Aung Bwin (A) ...	E.A.C. ...	1, 7	Sub-Registrar.
...	T.O. ...	U Soe Yah (A) ...	Dy. M.O.	2	
...	A.T.O. ...	T. P. Doyle ...	Dy. M.O	3	
...	S.D.J., Kyauksè and A.M.				
...	T.J., Kyauksè Myittha, Singaing and A.M.	U Aung Pe (B) ...	Sub. J. ...	1, 7	S.C. powers Rs. 100.
...	I. Ex. ...	U Lu Gyaw (X) ...	I. Ex.		
...	Sub-Postmaster.	Abdul Gafoor ...	S.P.M.		
...	Pub. Pros.	L. K. Mitter, B.L. ...	...		
...	I.T.O., Meiktila.	William Hla Pyu, B.Sc. ...	A.I.T.O. ...	...	Meiktila and Kyauksè Dts. In charge of Chettyar assessments also.
...	Dy. S.P. ...	U Tun Ohn (C), T.D.M. ...	Dy. S.P.	...	In charge.
...	H.Q.A. ...	U Kyaw Saint (C) ...	I.P.		
...	Cir. I.P.	U Kin Maung (C1) ...	I.P.		
...	Prosecuting I.P.	U Maung Gale (C2) ...	I.P.		
...	Dy. I. Sch.	U Sein (E3) ...	Dy. I. Sch.		
...	M.O. ...	A. J. Simon, M.B., B.S. ...	C.A.S.		
...	A.S.L.R.	U Yi ...	E.A.S.L.R.		
...	E.E., Kyauksè Irrgn. Dn.	G. Lynn ...	E.E.		
...	Kyauksè Irrgn. Sdn.	M. V. George ...	A.E. ...	...	Kyauksè Irrgn. Dvn.

Digitized by Google

Station.	Appointment.	Name.	Rank.	Magisterial powers.	Remarks.
		KYAUKSÈ DISTRICT—*concluded.*			
KYAUKSÈ	Kyauksè P.W. Sdn.	J. A. Francis ...	A.E. ...	...	Kyauksè Irrigation Dn.
Singaing	T.O. ...	U Nan Nwe (A) ...	M.O. ...	1	Sub-Registrar. S.C. powers Rs. 100.
...	A.T.O. ...				
...	T.J., Kyauksè and Myittha and Singaing and A. M. (*Kyauksè*).	U Aung Pe (B) ...	Sub. J. ...	1, 7	
MYITTHA	T.O. ...	U Po Yi (A) ...	M.O. ...	1	Sub-Registrar.
...	A.T.O. ...				A.J. up to Rs.50.
...	T.J., Kyauksè. Myittha and Singaing and A.M. (*Kyauksè*).	U Aung Pe (B) ...	Sub. J. ...	1, 7	S.C. powers, Rs. 100.
...	Myittha P. W. Irrigation Sdn	Lachman Dass ...	A.E. ...	...	Kyauksè Irrgn. Dvn.
Yeyaman	*Myothugyi*	U San Din (A) ...	M.O. ...	3	
		MEIKTILA DISTRICT.			
MEIKTILA	D.C. ...	H. G. Wilkie, I.C.S. ...	D.C. ...	1, 7	
...	D. & S. J., Meiktila. Ses. Dn.	R. R. Langham-Carter, I.C.S.	A.C. ...	1, 7	
..	D.D.A. ...	H. F. Robertson, B.SC. ...	D.D.A ...	...	In charge of Myingyan Cir.
...	A.D.A. ...	U Saw Tun (R), B.Ag. (Bom.)	A.D.A. ...	...	
..	S.L.R. ...	U Lun Gywe (N), B.A. ...	Sup.		
...	*Ak.* ...	U Ba On (A3), ...	M.O. ...	1	...
	Try. O. and H.Q.M.	U Bo (A) ...	M.O. ...	1	
...	H.Q.A. & Sr. Magte.	U Aung Gyaw (A), A.T.M.	E.A.C. ...	1, 7	Joint Registrar.
...	S.D.O .	M. H. Rossington, I.C.S. ...	A.C. ...	1	
...	T.O. ..	U Bo Gyi (A) ...	Dy. M.O.	1	
...	I.T.O. ...	William Hla Pyu, B.SC. ...	A I.T O.	...	Meiktila and Kyauksè Dts. In charge of Chettyar assessments also.
...	S.D.J., Meiktila and Thazi and A.M.	U Than Maung (B) ...	Asst. J. ...	1	
...	T. J., Meiktila and Mahlaing.	U Than Maung (B) ...	Asst. J. ...	1	S.C. powers, Rs. 100.
...	R.O., C.S.	U Ko (O) ...	...		
...	Vety. Inspr.	U San Pe ...	V.I. ...	...	Offg.

* Additional Judge, District, Subdivisional or Township Court, as the case may be.
† *Ex-officio* Judge, District, Subdivisional or Township Court, as the case may be.

Digitized by Google

Station.	Appointment.	Name.	Rank.	Magisterial powers.	Remarks.
		MEIKTILA DISTRICT—*continued.*			
MEIKTILA	D.F.O., Meiktila Dvn.	A. E. Elmore ...	D.C.F. ...	...	In charge.
...	S.P.O. ...	R. O. Steele ...	...	...	Eastern Dvn.
...	I.P.O. ...	S. N. Chanda ...	I.P.O.		
...	Postmaster	K. N. Bose.			
...	Pub. Pros.	U Ba Thein (K), *Bar.-at-Law.*	...		
...	D. I.-G., Northern Range.	A. J. L. Corban-Lucas ...	D.I.-G.	...	
...	...	U Kyan Hlaing (C), M.B.E., T.D.M.	Dy. S.P.		
...	D.S.P. ...	H. F. Reynolds ...	D.S.P.		
...	H.Q.Dy. S.P.	U Myaing (C) ...	Dy. S.P.		
...	Prosecuting I.P.	U Ba Shein (C1) ...	I.P.		
...	Cir. I.P.	U E Pe (C2) ...	I.P. ...	...	Offg.
...	Det. I.P.	U Khin Pe (C) ...	I.P.		
...	Dy. I. Sch.	U Tun Hlaing (E) ...	Dy. I. Sch.	...	Meiktila "A."
...					
..	C.S. and Sup. J.	W. A. Reardon, L.R.C.P. & S. (Edin.)	C.S. ...	...	Offg.
...	Dir., Vaccine Depôt.	G. H. Blaker, I.M.D. ...			
...	E.E., Meiktila Dvn.	H. W. Lea ...	E.E.		
...	H. Qrs. P. W. Sdn.	R. Marshall ...	A.E.E. ...	...	Meiktila Dvn.
...	Meiktila Irrgn. Dvn.	E. W. D. Jackson, M.C. ...	E.E. ...	...	
...	Meiktila Irrigation P. W. Sdn.	Radha Krishna ...	Overseer...	...	Meiktila Irrigation Subdn.
Mahlaing	T.O. ...	U Maung Maung Than (A)	Dy. M.O.	1	Sub-Registrar.
...	A.T.O. ...				
...	T.J., Meiktila and Mahlaing (*Meiktila*).	U Than Maung (B) ...	Asst. J. ...	1	S. C. powers, Rs. 100.
...	Farm Supdt.	U Ba On (R2), B.Ag. (Bom.)	S.A.A.		
Thazi ...	S.D.O. ...	U Pe (A) ...	E.A.C. ...	1, 7	Sub-Registrar Joint Sub-Registrar.
...	T.O. ...	U Sein (A1) ...	M.O. ...	1	
...	A.T.O. ...	...			

* Additional Judge, District, Subdivisional, or Township Court, as the case may be.

Digitized by Google

Station.	Appointment.	Name.	Rank.	Magisterial powers.	Remarks.
		MEIKTILA DISTRICT—*concluded.*			
THAZI ...	S.D.J., Meiktila and Thazi and A.M. (Meiktila).	U Than Maung (B) ...	Asst. J. ...	1	
...	T.J., Thazi and Wundwin and A.M.	U Ni (B1) ...	Sub. J. ...	1	S. C. powers, Rs. 100.
...	I. Ex. ...	David Shwe Wa ...	I. Ex.		
...	Cir. I.P.	U Hla Bu (C) ...	I.P.		
...	Dy. I. Sch.	U Ba Maung (E), B.A. ...	Dy. I. Sch.	...	Meiktila "B."
Wundwin	T.O.* ...	U Wan Maung (A) ...	M.O. ...	1	Sub-Registrar.
...	A.T.O. ...				
...	T.J., Thazi and Wundwin and A.M. (*Thazi*).	U Ni (B1) ...	Sub. J. ...	1	S.C. powers, Rs. 100.
		MYINGYAN DISTRICT.			
MYINGYAN	D.C. ...	E. G. Fuller ...	D.C. ...	1, 7	
...	D. & S.J. (Myingyan).	U Mya (B3), A.T.M. ...	Asst. J. ...	1, 7	Myingyan or Pakôkku.
...	S.L.R.	C. H. O'Hara ...	Sup. ...	...	
...	A. to S.L.R.	U Tin (N2), B.SC. ...	A.S.L.R.		
...	S.D.J., Myingyan and Pagan.	U Kin Maung Gyi (B) ...	Sub. J. ...	1, 7	A.J., Dt. Ct. and A.M.
...	H.Q.A. ...	U Ba Si (A), A.T.M. ...	E.A.C. ...	1, 7	
...	*Ak.* ...	U Hla Pe (A2) ...	M.O. ...	1	Also A.M.
...	Try. O. and H.Q.M.	H. S. Carrapiett ...	E.A.C. ...	1	Joint Registrar.
...	S.D.O. ...	U Pa Sein (A) ...	E.A.C. ...	1	
...	T.O. ...	U Po Myit (A5) ..	M.O. ...	1	
..	A.T.O., ...				
...	T.J., Myingyan and Taungtha.	U Kin Maung Gyi (B) ...	Sub. J. ...	1, 7	S.C. powers, Rs. 100.
...	I.T.O. ...	U Than Pe	I.T.O. ...	...	Myingyan and Pakôkku Dts. In charge of Chettyar assessments also.
...	R.O., C.S.	U Maung Gale (O2) ...	E.A.C.		
...	Vet. Supdt.	U Ko Ko Gyi ...	Vet. Supdt.	...	In charge of Chindwin Circle.

*Additional Judge, District, Subdivisional or Township Court, as the case may be.

Digitized by Google

Station.	Appointment.	Name.	Rank.	Magisterial powers.	Remarks.
		MYINGYAN DISTRICT—*concluded.*			
MYINGYAN	I. Ex. ..	G. H. Reily	I. Ex. ...	...	In charge of District.
...	Postmaster	Maung Po Ba.			
...	Pub. Pros.	U Mya (K1)			
...	D.S.P.	W. Lecky-Thompson ...	A.S.P.	...	
...	H.Q. Dy. S.P.	U Maung Maung (C5), T.D.M	Dy. S.P.		
...	Pros. I.P.	U Than Shwe (C) ...	I.P.	...	Offg.
...	Cir. I.P.	U Thin (C3)	I.P.		
...	Det. I.P.	U Ba Than (C3) ...			
...	Hd. Master, G.H. Sch.	U Tun Aung (E), B.A. ...	...	...	
...	Dy. I. Sch.	Saw Tha Byu (E), B.A. ...	Dy. I. Sch.	...	Myingyan "A."
...	C. S. and Sup. J.	Major D. P. McDonald, I.M.S.	C. S.		
...	Myingyan P.W. Sdn.	U Tha Dok	A.E.E. ...	...	Meiktila Dvn.
Taungtha	T.O. ...	U San Tin (A) ...	M.O. ...	1, 7	Sub-Regtr. A.J. up to Rs 50.
...	A.T.O. ...	U Hla Aung Pru (A) ...	Dy. M.O.	1	
...	Dy. I. Sch.	U Ave Choe, B.A. ...	Dy. I. Sch.	...	Offg. Myingyan "C."
...	T. J., Myingyan and Taungtha (*Myingyan*).	U Kin Maung Gyi (B) ...	Sub. J. ...	1, 7	S. C. powers Rs. 100.
...	Cir. I.P.	U Soe (C)	I.P.		
Natogyi	T.O. † ...	U Myit (A2) ...	M.O. ...	1	Sub-Registrar. The T.O. to be T.J.
...	A.T.O. ...	...			
...	Cir. I.P. ...	U Maung Maung (C16) ...	Offg. I.P.		Sub-Registrar.
PAGAN (*Nyaungu*).	S.D.O. ...	P. K. Kapila ...	E.A.C. ...	1	
...	T.O. ...	U Po Htaik (A) ...	Dy. M.O.	1	Joint Sub-Registrar.
...	A.T.O. ...				
...	S.D.J., Myingyan, and Pagan. (*Myingyan*).	U Kin Maung Gyi (B) ...	Sub. J. ...	1, 7	Also A.D.J., Myingyan Dt. Ct. and A.M.
...	T.J., Pagan and Kyaukpadaung and A. M. (*Nyaungu*).	Saw Maung Aye (B) ...	Sub. J. ...	1	S. C. powers. Rs. 100.
...	Cir. I.P.	U Ba Kyu (C) ...	I.P.		
...	Sup. J. ..	Barket Ram	S.A.S.		
Kyaukpadaung.	T.O. † ...	U Ba Nyein (A) ...	M.O. ...	1	Sub-Registrar.
	A.T.O.	...			
...	T. J., Pagan and Kyaukpadaung and A.M. (*Nyaungu*).	Saw Maung Aye (B) ...	Sub. J. ...	1	S. C. powers. Rs. 100.
...	Dy. I. Sch.	U Tun Thike (E), B.A. ...	Dy. I. Sch.	...	Myingyan "B."

† *Ex-officio* Judge, District, Subdivisional or Township Court, as the case may be

Digitized by Google

Station.	Appointment.	Name.	Rank.	Magisterial powers.	Remarks.
		MEIKTILA DISTRICT—*concluded.*			
THAZI ...	S.D.J., Meiktila and Thazi and A.M. (Meiktila).	U Than Maung (B) ...	Asst. J. ...	1	
...	T.J., Thazi and Wundwin and A.M.	U Ni (B1) ...	Sub. J. ...	1	S. C. powers, Rs. 100.
...	I. Ex. ...	David Shwe Wa ...	I. Ex.		
...	Cir. I.P.	U Hla Bu (C) ...	I.P.		
...	Dy. I. Sch.	U Ba Maung (E), B.A. ...	Dy. I. Sch.	...	Meiktila "B."
Wundwin	T.O.* ...	U Wan Maung (A) ...	M.O. ...	1	Sub-Registrar.
...	A.T.O. ...				
...	T.J., Thazi and Wundwin and A.M. (*Thazi*).	U Ni (B1) ...	Sub. J. ...	1	S.C. powers, Rs. 100.
		MYINGYAN DISTRICT.			
MYINGYAN	D.C. ...	E. G. Fuller ...	D.C. ...	1, 7	
...	D. & S.J. (Myingyan).	U Mya (B3), A.T.M. ...	Asst. J. ...	1, 7	Myingyan or Pakôkku.
...	S.L.R.	C. H. O'Hara ...	Sup. ...	...	
...	A. to S.L.R.	U Tin (N2), B.SC. ...	A.S.L.R.		
...	S.D.J., Myingyan and Pagan.	U Kin Maung Gyi (B) ...	Sub. J. ...	1, 7	A.J., Dt. Ct. and A.M.
—	H.Q.A. ...	U Ba Si (A), A.T.M. ...	E.A.C. ...	1, 7	
...	*Ak.* ...	U Hla Pe (A2) ...	M.O. ...	1	Also A.M.
...	Try. O. and H.Q.M.	H. S. Carrapiett ...	E.A.C. ...	1	Joint Registrar.
...	S.D.O. ...	U Pa Sein (A) ...	E.A.C. ...	1	
...	T.O. ...	U Po Myit (A5) ..	M.O. ...	1	
..	A.T.O., ...				
...	T.J., Myingyan and Taungtha.	U Kin Maung Gyi (B) ...	Sub. J. ...	1, 7	S.C. powers, Rs. 100.
...	I.T.O. ...	U Than Pe	I.T.O. ...	...	Myingyan and Pakôkku Dts. In charge of Chettyar assessments also.
...	R.O., C.S.	U Maung Gale (O2) ...	E.A.C.		
...	Vet. Supdt.	U Ko Ko Gyi ...	Vet. Supdt.	...	In charge of Chindwin Circle.

*Additional Judge, District, Subdivisional or Township Court, as the case may be.

Digitized by Google

Station.	Appointment.	Name.	Rank.	Magisterial powers.	Remarks.
		MYINGYAN DISTRICT—*concluded.*			
MYINGYAN	I. Ex. ..	G. H. Reily	I. Ex. ...	...	In charge of District.
...	Postmaster	Maung Po Ba.			
...	Pub. Pros.	U Mya (K1)			
...	D.S.P.	W. Lecky-Thompson ...	A.S.P.	...	
...	H.Q. Dy. S.P.	U Maung Maung (C5), T.D.M	Dy. S.P.		
...	Pros. I.P.	U Than Shwe (C) ...	I.P.	...	Offg.
...	Cir. I.P.	U Thin (C3)	I.P.		
...	Det. I.P.	U Ba Than (C3) ...			
...	Hd. Master, G.H. Sch.	U Tun Aung (E), B.A. ...	...	...	
...	Dy. I. Sch.	Saw Tha Byu (E), B.A. ...	Dy. I. Sch.	...	Myingyan "A."
...	C. S. and Sup. J.	Major D. P. McDonald, I.M.S.	C. S.		
...	Myingyan P.W. Sdn.	U Tha Dok	A.E.E. ...	...	Meiktila Dvn.
Taungtha	T.O. ...	U San Tin (A) ...	M.O. ...	1, 7	Sub-Regtr. A.J. up to Rs 50.
...	A.T.O. ...	U Hla Aung Pru (A) ...	Dy. M.O.	1	
...	Dy. I. Sch.	U Ave Choe, B.A. ...	Dy. I. Sch.	...	Offg. Myingyan "C."
...	T. J., Myingyan and Taungtha (*Myingyan*).	U Kin Maung Gyi (B) ...	Sub. J. ...	1, 7	S. C. powers Rs. 100.
...	Cir. I.P.	U Soe (C)	I.P.		
Natogyi	T.O. † ...	U Myit (A2) ...	M.O. ...	1	Sub-Registrar. The T.O. to be T.J.
...	A.T.O. ...	...			
...	Cir. I.P. ...	U Maung Maung (C16) ...	Offg. I.P.		Sub-Registrar.
PAGAN (*Nyaungu*).	S.D.O. ...	P. K. Kapila ...	E.A.C. ...	1	
...	T.O. ...	U Po Htaik (A) ...	Dy. M.O.	1	Joint Sub-Registrar.
...	A.T.O. ...				
...	S.D.J., Myingyan, and Pagan. (*Myingyan*).	U Kin Maung Gyi (B) ...	Sub. J. ...	1, 7	Also A.D.J., Myingyan Dt. Ct. and A.M.
...	T.J., Pagan and Kyaukpadaung and A. M. (*Nyaungu*).	Saw Maung Aye (B) ...	Sub. J. ...	1	S. C. powers. Rs. 100.
...	Cir. I.P.	U Ba Kyu (C) ...	I.P.		
...	Sup. J. ..	Barket Ram	S.A.S.		
Kyaukpadaung.	T.O. † ...	U Ba Nyein (A) ...	M.O. ...	1	Sub-Registrar.
	A.T.O.	...			
...	T. J., Pagan and Kyaukpadaung and A.M. (*Nyaungu*).	Saw Maung Aye (B) ...	Sub. J. ...	1	S. C. powers. Rs. 100.
...	Dy. I. Sch.	U Tun Thike (E), B.A. ...	Dy. I. Sch.	...	Myingyan "B."

† *Ex-officio* Judge, District, Subdivisional or Township Court, as the case may be

Digitized by Google

Station.	Appointment.	Name.	Rank.	Magisterial powers.	Remarks.
		YAMETHIN DISTRICT.			
YAMÈTHIN	D.C. ...	G. D. Stewart ...	E.A.C. ...	1, 7	
...	D. & S. J. (*Pyinmana*)	W. H. Evans, *Bar-at-Law*, I.C.S.	D. & S.J.	1, 7	*Pyinmana* or *Yamèthin.*
...	S.L.R. ...	R. V. Littlewood ...	Sup. ...	...	In charge.
...	A. to S. L.R				
...	S.D.J., Yamèthin & Pyinmana and A.M. (*Pyinmana*)	U Saw Lwin (B2) ...	Asst J. ...	1, 7	
...	H.Q.A. ...	U Ba Han (A2) ...	E.A.C. ...	1, 7	
...	*Ak.* ...	U Hla Maung (A3) ...	M.O. ...	1	Also A.M.
...	Trv. O. and H.Q.M.	U Tha Din (A2) ...	M.O. ...	1	Joint Registrar.
...	S.D.O.	U Soe Nyun (A), I.C.S. ...	A.C. ...	1	
...	T.O. ...	U Tun On (A) ...	M.O.	1	
...	T. J., Yamèthin, Pyawbwè & Yanaung & A.M.	U Ba Tun (B4) ...	Sub. J. ...	1	S. C. powers Rs. 100.
...	...	U Thein Nyun (A) ...	E.A.C. ...	1, 7	Chief Executive Officer, Yamethin Dt. Council and Yamethin Dt. Sch. Board.
...	Yamethin Ft. Dvn.	Saw Sein Tin ...	A.C.F. ...	...	In charge of Yamethin and Hlwabon Ranges.
...	Farm Supdt.	U Khin (R1), B. Ag. ...	S.A.A.		
...	Sup. Ex. ...	E. Hoke Swan ...	Sup. Ex.	...	
...	I. Ex. ...	U Maung Tin (X) ...	I. Ex.		
...	Sub-Postmaster.	K. B. Das Gupta ...	S.P.M.		
...	Pub. Pros.	U Po Yun (K), T.P.S. ...	...	...	Yamèthin and Kyauksè Districts.
...	D.S.P. ...	R. Barker ...	D.S.P.		Offg.
...	H.Q.Dy.S.P.	U Ba Pe (C) ...	Dy. S.P. ...	...	
...	Cir. I.P.	U Po Ya (C) ...	I.P.	...	
...	Prosecuting I.P.	U Han (C) ...	I.P.		
...	Det. I.P.	U Soe Mya (C) ...	I.P.		
...	Hd. Master, G.H. Sch.	E. S. Dawson, M.A. ...	Headmaster	...	Offg.
...	Dy. I. Sch.	U Ngè (E) ...	Dy. I. Sch.	...	Yamèthin "A."
...	C.S. and Sup. J.	J. J. G Da Costa, L.M. & S. (Mad.)	Sup. J. ...		
...	Yamèthin P. W. Sdn.	U Maung Maung (L) ...	A.E. ...	...	Meiktila Dvn.
...	Yamèthin Irrigation P. W. Sdn.	Kishen Singh ...	A.E. ...	...	Meiktila Irrigation Dvn.
...	Dt. Engr., B. Rlys.	C. C. R. Edwards ...	A.E.N.		Offg.
Pyawbwè	T.O. ...	U Maung Maung (A16) ...	M.O. ...	1	A. J. up to Rs. 50. Sub-Registrar.
	A.T.O. ...	U Win Maung (A2) ...	Dy. M.O.	2	

Digitized by Google

Station.	Appointment.	Name.	Rank	Magisterial powers.	Remarks.
		YAMÈTHIN DISTRICT—*continued*			
Pyawbwè	T.J., Yamèthin and Pyawbwè and Yanaung and A.M. (*Yamèthin*).	U Ba Tun (B4) ...	Sub. J. ...	1	S. C. powers, Rs. 100.
...	Comdt., Reserve Bn.	Lt.-Col. H. F. E. Childers, C.I.E., I.A.	Comdt.	...	
...	A. Comdt.	Capt. G. Ross-Thompson, I.A.	Asst. Comdt.		
...	A. Comdt.	Capt. R. N. Higgs, R.S. ...	A. Comdt.		
...	Naib-Comdt.	Khan Bahadur Atta Mohamed Khan.	Naib-Comdt.		
Yanaung	T J., Yamèthin, Pyawbwè and Yanaung.	U Ba Tun (B4) ...	Sub J. ...	1	
PYINMANA	D. & S. J. (Yamèthin).	W. H. Evans, *Bar-at-Law*, I.C.S.	D. & S.J.	1, 7	
...	S. D. O.	E. G. S. Apedaile, I.C.S. ...	A.C. ...	1, 6	Sub-Registrar.
...	T. O. ...	U Pe Thein (A) ...	M.O. ...	1	
...	A.T O. ...	U Kin Maung Lwin (A) ...	Dy. M O.	1	
...	A. M	U On Pe (B1) ...	Sub. J. ...	1, 7	
...	S. D. J., Yamèthin and Pyinmana and A.M.	U Saw Lwin (B2) ...	Asst. J. ...	1, 7	
...	T. J., Pyinmana, and Lewe&A.M.‡	U Sein Lwin (B) ...	Sub J. ...	1	Joint Sub-Registrar. S. C. powers, Rs. 50.
...	I.T.O. ...	A. Phaure, B.SC., B.L. ...	I.T.O. ...	...	Yamèthin Dt. In charge of Chettyar assessments also.
...	Dy.Dir.ofAgri	A. McLean, B.SC. ...	Dy. Dir. ...	...	East. Centl. Cir.
...	...	U Tun Yee (R) ...	A.D.A.	...	Do.
...	D.F.O., Pyinmana Dvn.	R. J. Sayres ...	D.C.F. ...	...	In charge.
...	...	U San ...	A.C.F. ...	...	Attached.
...	...	U Kaw Wun ...	E.A.C.F.	...	Attached to Pyinmana Ft. Dvn
...	...	J. B. Carrapiett ...	E.A.C F.	...	Do.
...	D.F.O., Yamèthin Dvn.	U Thein Lwin ...	D.C.F. ...	...	In charge.
..	...	F. Tin Wain, B.SC. ...	E.A.C.F.		

* Additional Judge, District, Subdivisional or Township Court, as the case may be.
‡ *Ex-officio* Small Cause Court powers up to Rs. 50 to be exercised in cases arising within the limits of the Pyinmana Municipality.

Digitized by Google

Station.	Appointment.	Name.	Rank.	Magisterial powers.	Remarks.
		YAMETHIN DISTRICT.			
YAMÈTHIN	D.C. ...	G. D. Stewart ...	E.A.C. ...	1, 7	
...	D. & S. J. (*Pyinmana*)	W. H. Evans, *Bar-at-Law*, I.C.S.	D. & S.J.	1, 7	*Pyinmana* or *Yamèthin.*
...	S.L.R. ...	R. V. Littlewood ...	Sup. ...	...	In charge.
...	A. to S. L.R				
...	S.D.J., Yamèthin & Pyinmana and A.M. (*Pyinmana*)	U Saw Lwin (B2) ...	Asst J. ...	1, 7	
...	H.Q.A. ...	U Ba Han (A2) ...	E.A.C. ...	1, 7	
...	*Ak.* ...	U Hla Maung (A3) ...	M.O. ...	1	Also A.M.
...	Trv. O. and H.Q.M.	U Tha Din (A2) ...	M.O. ...	1	Joint Registrar.
...	S.D.O.	U Soe Nyun (A), I.C.S. ...	A.C. ...	1	
...	T.O. ...	U Tun On (A) ...	M.O.	1	
...	T. J., Yamèthin, Pyawbwè & Yanaung & A.M.	U Ba Tun (B4) ...	Sub. J. ...	1	S. C. powers Rs. 100.
...	...	U Thein Nyun (A) ...	E.A.C. ...	1, 7	Chief Executive Officer, Yamethin Dt. Council and Yamethin Dt. Sch. Board.
...	Yamethin Ft. Dvn.	Saw Sein Tin ...	A.C.F. ...	...	In charge of Yamethin and Hiwabon Ranges.
...	Farm Supdt.	U Khin (R1), B.Ag. ...	S.A.A.		
...	Sup. Ex. ...	E. Hoke Swan ...	Sup. Ex.	...	
...	I. Ex. ...	U Maung Tin (X) ...	I. Ex.		
...	Sub-Postmaster.	K. B. Das Gupta ...	S.P.M.		
...	Pub. Pros.	U Po Yun (K), T.P.S. ...	...	...	Yamèthin and Kyauksè Districts.
...	D.S.P. ...	R. Barker ...	D.S.P.		
...	H.Q.Dy.S.P.	U Ba Pe (C) ...	Dy. S.P. ...	...	Offg.
...	Cir. I.P.	U Po Ya (C) ...	I.P.	...	
...	Prosecuting I.P.	U Han (C) ...	I.P.		
...	Det. I.P.	U Soe Mya (C) ...	I.P.		
...	Hd. Master, G.H. Sch.	E. S. Dawson, M.A. ...	Headmaster	...	Offg.
...	Dy. I. Sch.	U Ngè (E) ...	Dy. I. Sch.	...	Yamèthin "A."
...	C.S. and Sup. J.	J. J. G Da Costa, L.M. & S. (Mad.)	Sup. J. ...		
...	Yamèthin P. W. Sdn.	U Maung Maung (L) ...	A.E. ...	...	Meiktila Dvn.
...	Yamèthin Irrigation P. W. Sdn.	Kishen Singh ...	A.E. ...	...	Meiktila Irrigation Dvn.
...	Dt. Engr., B. Rlys.	C. C. R. Edwards ...	A.E.N.		Offg.
Pyawbwè	T.O. ...	U Maung Maung (A16) ...	M.O. ...	1	A. J. up to Rs. 50. Sub-Registrar.
	A.T.O. ...	U Win Maung (A2) ...	Dy. M.O.	2	

Digitized by Google

Station.	Appointment.	Name.	Rank	Magisterial powers.	Remarks.
		YAMÈTHIN DISTRICT—*continued*			
Pyawbwè	T.J., Yamèthin and Pyawbwè and Yanaung and A.M. (*Yamèthin*).	U Ba Tun (B4) ...	Sub. J. ...	1	S. C. powers, Rs. 100.
...	Comdt., Reserve Bn.	Lt.-Col. H. F. E. Childers, C.I.E., I.A.	Comdt.	...	
...	A. Comdt.	Capt. G. Ross-Thompson, I.A.	Asst. Comdt.		
...	A. Comdt.	Capt. R. N. Higgs, R.S. ...	A. Comdt.		
...	Naib-Comdt.	Khan Bahadur Atta Mohamed Khan.	Naib-Comdt.		
Yanaung	T.J., Yamèthin, Pyawbwè and Yanaung.	U Ba Tun (B4) ...	Sub J. ...	1	
PYINMANA	D. & S. J. (Yamèthin).	W. H. Evans, *Bar-at-Law*, I.C.S.	D. & S.J.	1, 7	
...	S. D. O.	E. G. S. Apedaile, I.C.S. ...	A.C. ...	1, 6	Sub-Registrar.
...	T. O. ...	U Pe Thein (A) ...	M.O. ...	1	
...	A.T.O. ...	U Kin Maung Lwin (A) ...	Dy. M.O.	1	
...	A. M	U On Pe (B1) ...	Sub. J. ...	1, 7	
...	S. D. J., Yamèthin and Pyinmana and A.M.	U Saw Lwin (B2) ...	Asst. J. ...	1, 7	
...	T. J., Pyinmana, and Lewe&A.M.‡	U Sein Lwin (B) ...	Sub. J. ...	1	Joint Sub-Registrar. S. C. powers, Rs. 50.
...	I.T.O. ...	A. Phaure, B.SC., B.L. ...	I.T.O. ...	...	Yamèthin Dt. In charge of Chettyar assessments also.
...	Dy.Dir.ofAgri	A. McLean, B.SC. ...	Dy. Dir. ...	...	East. Centl. Cir.
...	...	U Tun Yee (R) ...	A.D.A.	...	Do.
...	D.F.O., Pyinmana Dvn.	R. J. Sayres ...	D.C.F. ...	...	In charge.
...	...	U San ...	A.C.F. ...	...	Attached.
...	...	U Kaw Wun ...	E.A.C.F.	...	Attached to Pyinmana Ft. Dvn
...	...	J. B. Carrapiett ...	E.A.C.F.	...	Do.
...	D.F.O., Yamèthin Dvn.	U Thein Lwin ...	D.C.F. ...	...	In charge.
...	...	F. Tin Wain, B.SC. ...	E.A.C.F.		

* Additional Judge, District, Subdivisional or Township Court, as the case may be.

‡ *Ex-officio* Small Cause Court powers up to Rs. 50 to be exercised in cases arising within the limits of the Pyinmana Municipality.

Digitized by Google

Station.	Appointment.	Name.	Rank.	Magisterial powers.	Remarks.
		YAMÈTHIN DISTRICT—*concluded.*			
PYINMANA	Director, Bur. Ft. Sch.	G. D. Warwick ...	D.C.F. ...		
...	Instructors (Minor).	...	E.A.C.F.		
		L. F. Edgerley (D.P.) ...	E.A.C.F.		
		B. O. Johannes ...	E.A.C.F.		
		U Ba Shin ...	E.A.C.F.		
...	Postmaster	A. S. Ambrose ...	...		
...	I. Ex. ...	U Ba Thin (X) ...	I. Ex.		
...	S.D.P.O....	U Ba Maung (C5) ...	A.S.P. ...	...	
...	Proseg. I.P.	U Ba Thein (C3) ...	I.P.		
...	Cir. I.P.	.....			
...	Dy. I. Sch.	U Kin Maung Latt (E), B.A.	...	...	Yamèthin "B." O.T.S.
...	Pyinmana P.W. Sdn.	B. K. De ...	A.E. ...	...	Toungoo Dn.
...	Asst. Engr., Bur. Rlvs.	R. D. Cant ...	A.E.		
Lewe ..	T.O. * ...	U Pe Hla (A) ...	M.O. ...	1	
...	A.T.O. ...	U Ba Shein (A4) ...	Dy. M.O.	1	
...	T. J., Pyinmana and Lewe and A.M. (*Pyinmana*).	U Sein Lwin (B) ...	Sub. J. ...	1	A. J. up to Rs. 50. S. C. powers Rs. 50.
...	Cir. I.P. ...	U Ba Ngwe (C) ...	I.P.		

* Additional Judge, District, Subdivisional or Township Court, as the case may be.

Digitized by Google

Station.	Appointment.	Name.	Rank.	Magisterial powers.	Remarks.
		SAGAING DIVISION.			
SAGAING	Comr. ...	C. F. Grant, I.C.S. ...	Comr.	...	Sessions Judge, Frontier Sessions Division (Bhamo or Myitkyina, Mogaung, Sagaing, Mawlaik, Mônywa).
...	P.A. to Comr.	C. R. Nicholas, I.S.O.			
		BHAMO DISTRICT.			
BHAMO	D.C. ...	C. W. King, B.Fr. S. ...	A. Supdt.	1, 7	Asst. Commr. of Income-tax: Addl. S.J.
...	Vet. Insp.	U Tha Wa (V) ...	Vet. Insp.	...	
...	Ak. ...	U Myin (A3) ...	M.O. ...	1	Also A.M.
...	Try. O. and H.Q.M.	U Saw Lwin (A1) ...	E.A.C. ...	1	Joint Registrar, A.J., Tp. Ct., Bhamo.
...	S. D. O.†	U Mu (A) ...	M.O. ...	1	Also J., Tp. Ct., Bhamo.
...	I.T.O. ...	U Tha Din, B.A. ...	A.I.T.O. ...	...	In charge of Chettyar assessments also.
...	D.F.O., Bhamo Ft. Dvn.	F. T. Morehead, O.B.E. ...	D.C.F. ...	...	In charge.
..	...	D. N. Xavier ...	E.A.C.F.	...	Attached to Bhamo Ft. Dvn.
...	...	U Thein ...	A.C.F. ...	...	Do.
...	...	U Ba Yin ..	E.A.C.F.	...	Do.
...	Sup. Ex.	U Saw Han (X), B.A. ...	Supdt. Ex.	...	
...	I. Ex. ...	A. H. Hirjee ...	I. Ex.		
...	Dy. I. Sch.	U Sein Thwe (E), B.A. ...	Dy. I. Sch.		
...	Postmaster	J. L. Mitra ...	...	...	Offg.
...	Dy. S.P.	M. J. M. Igo ...	Dy. S.P.	...	Independent charge.
...	C.I.P.	C. Dantra ...	I.P.		
...	Comdt., Bhamo Bn.	Lt.-Col. R. M. Jacob, M.C., I.A.	Comdt.		
...	Asst. Comdt.	Capt. D. MacDuff Fife, I.A.	Asst. Comdt.		
...	C.S. & Sup. J.	Capt. Hoe Min Sein, M.B., M.R.C.P., L.M.S.	C.S.		
...	E.E. Bhamo Dvn.	H. V. Chapman ...	E.E. ...	...	In charge.

* Additional Judge, District, Subdivisional or Township Court, as the case may be.

† *Ex-officio* Judge, District, Subdivisional or Township Court, as the case may be.

‡ *Ex-officio* Small Cause Court powers up to Rs. 50.

Digitized by Google

Station.	Appointment.	Name.	Rank.	Magisterial powers.	Remarks.
		YAMÈTHIN DISTRICT—*concluded.*			
PYINMANA	Director, Bur. Ft. Sch.	G. D. Warwick ...	D.C.F. ...		
...	Instructors (Minor).	...	E.A.C.F.		
		L. F. Edgerley (D.P.) ...	E.A.C.F.		
		B. O. Johannes ...	E.A.C.F.		
		U Ba Shin ...	E.A.C.F.		
...	Postmaster	A. S. Ambrose ...	...		
...	I. Ex. ...	U Ba Thin (X) ...	I. Ex.		
...	S.D.P.O....	U Ba Maung (C5) ...	A.S.P. ...	...	
...	Proseg. I.P.	U Ba Thein (C3) ...	I.P.		
...	Cir. I.P.	.....			
...	Dy. I. Sch.	U Kin Maung Latt (E), B.A.	...	...	Yamèthin "B." Otg.
...	Pyinmana P.W. Sdn.	B. K. De ...	A.E. ...	...	Toungoo Dn.
...	Asst. Engr., Bur. Rlys.	R. D. Cant ...	A.E.		
Lewe ..	T.O. * ...	U Pe Hla (A) ...	M.O. ...	1	
...	A.T.O. ...	U Ba Shein (A4) ...	Dy. M.O.	1	
...	T. J., Pyinmana and Lewe and A.M. (*Pyinmana*).	U Sein Lwin (B) ...	Sub. J. ...	1	A. J. up to Rs. 50. S. C. powers Rs. 50.
...	Cir. I.P. ...	U Ba Ngwe (C) ...	I.P.		

* Additional Judge, District, Subdivisional or Township Court, as the case may be.

Digitized by Google

Station.	Appointment.	Name.	Rank.	Magisterial powers.	Remarks.
		SAGAING DIVISION.			
SAGAING	Comr. ...	C. F. Grant, I.C.S. ...	Comr.	...	Sessions Judge, Frontier Sessions Division (Bhamo or Myitkyina, Mogaung, Sagaing, Mawlaik, Mônywa).
...	P.A. to Comr.	C. R. Nicholas, I.S.O.			
		BHAMO DISTRICT.			
BHAMO	D.C. ...	C. W. King, B.Fr. S. ...	A. Supdt.	1, 7	Asst. Commr. of Income-tax: Addl. S.J.
...	Vet. Insp.	U Tha Wa (V) ...	Vet. Insp.	...	
...	AK. ...	U Myin (A3) ...	M.O. ...	1	Also A.M.
...	Trv. O. and H.Q.M.	U Saw Lwin (A1) ...	E.A.C. ...	1	Joint Registrar, A.J., Tp. Ct., Bhamo.
...	S. D. O.†	U Mu (A) ...	M.O. ...	1	Also J., Tp. Ct., Bhamo.
...	I.T.O. ...	U Tha Din, B.A. ...	A.I.T.O. ...	...	In charge of Chettyar assessments also.
...	D.F.O., Bhamo Ft. Dvn.	F. T. Morehead, O.B.E. ...	D.C.F. ...	...	In charge.
...	...	D. N. Xavier ...	E.A.C.F.	...	Attached to Bhamo Ft. Dvn.
...	...	U Thein ...	A.C.F. ...	...	Do.
...	...	U Ba Yin ..	E.A.C.F.	...	Do.
...	Sup. Ex.	U Saw Han (X), B.A. ...	Supdt. Ex.	...	
...	I. Ex. ...	A. H. Hirjee ...	I. Ex.		
...	Dy. I. Sch.	U Sein Thwe (E), B.A. ...	Dy. I. Sch.		
...	Postmaster	J. L. Mitra ...	...	...	Offg.
...	Dy. S.P.	M. J. M. Igo ...	Dy. S.P.	...	Independent charge.
...	C.I.P.	C. Dantra ...	I.P.		
...	Comdt., Bhamo Bn.	Lt.-Col. R. M. Jacob, M.C., I.A.	Comdt.		
...	Asst. Comdt	Capt. D. MacDuff Fife, I.A.	Asst. Comdt.		
...	C.S. & Sup. J.	Capt. Hoe Min Sein, M.B., M.R.C.P., L.M.S.	C.S.		
...	E.E. Bhamo Dvn.	H. V. Chapman ...	E.E. ...	...	In charge.

* Additional Judge, District, Subdivisional or Township Court, as the case may be.

† *Ex-officio* Judge, District, Subdivisional or Township Court, as the case may be.

‡ *Ex-officio* Small Cause Court powers up to Rs. 50.

Digitized by Google

Station.	Appointment.	Name.	Rank.	Magisterial powers.	Remarks.
		BHAMO DISTRICT—*concluded.*			
BHAMO	North P.W. Sdn.	R. L. Loonba ...	A. E.	...	Bhamo Dvn.
...	Shweli Bridge P.W. Sdn.	W. L. Connell ...	A. E. E.	...	
...	South P.W. Sdn.	Benarsi Das Maliwal ...	A.E. ...	...	
SHWEGU	S.D.O.†	U Ba Kè (A) ...	Asst. Supdt.	1	Sub-Registrar. Exercises the powers of a D.C. in the Shwegu Kachin Hill Tracts.
...	T.O.†	U Hla Gyaw (A) ...	Dy. M.O.	2	Also Judge, Shwegu Tp. Court. Joint Sub-Regtr.
...	I. Ex. ...	U Chit Pe (X) ..	Dy. I. Ex.	...	
Sinlumkaba.	A. Sup., Kachin Hills.†	J. L. Leyden ...	A. Supdt.	1	
...	A. Comdt., Bhamo Bn.	Capt. T. I. Bowers, M.C.	A. Comdt.		
Myothit	I. Ex. ...	Saw Tun Naing (X) ...	I. Ex.		
		MYITKYINA DISTRICT.			
MYITKYINA.	D.C. ...	J. K. Stanford, O.B.E., M.C., I.C.S.	D. C. ...	1, 7	Addl. S. J. of the Frontier Dvn. S. J. of the Kachin Hill Tracts, Myitkyina Dt.
...	H.Q.A ...	U Tun Maung (A2), T.D.M.	E. A. C.	1, 7	Do.
...	S.L.R. ...	U Tun Yin (N) ...	E.A.S.L.R.	...	In charge.
...	Try. O. and H.Q.M.	U Sein Hman (A) ...	M.O.	1	
...	Ak. ...	U Ba Kun (A) ...	M.O. ...	1	Also A.M.
...	S.D.O.† and A. Sup., Kachin Hills.	Lieut. Kin Maung (A) ...	A. Supdt.	1	Exercises the prs. of an A.C. within the limits of the Kachin Hill Tts. Myitkyina Dt. Also Asst. Supdt. Kachin Hill Tts. in the Myitkyina Subdivision.
...	I.T.O. (Bhamo).	U Tha Din, B.A. ...	A I.T.O.	...	In charge of Chettyar assessments also.
...	Vety. Insp.	U Tin Gyi ...	V. I.	...	Offg.

* Additional Judge, District, Subdivisional or Township Court, as the case may be.
† *Ex-officio* Judge, District, Subdivisional or Township Court, as the case may be.
‡ *Ex-officio* Additional Judge, District, Subdivisional or Township Court, as the case may be.
§ *Ex-officio* Small Cause Court powers up to Rs. 20.

Digitized by Google

Station.	Appointment.	Name.	Rank.	Magisterial powers.	Remarks.
		MYITKYINA DISTRICT—*continued*			
MYITKYINA.	T.O. † ...	U Kyi Myin (A) ...	M.O. ...	1	
...	D.F.O., Myitkyina Division.	Tan Chein Hoe, B.sc. (Ran.), B.sc. (Edin.)	A.C.F. ...	...	In charge.
...	...	U Aung Baw ...	A.C.F. ...	...	Attached.
...	Sup. Ex.	F. C. Shaw ...	Sup.		
...	I. Ex. ...	U Po Thein (X) ...	I. Ex.	...	Myitkyina Circle.
...	I.P.O. ...	U Pu ...	I.P.O. ...		
...	Postmaster	*Rai Sahib* R. C. Chowdhury.	...	...	Offg.
...	S.D.O., Tel.	G. A. D'Lemos ...	D.A.E Tel. Class II.	...	Myitkyina Sdn. Offg.
...	A S.P. ...	J. A. Edwards ...	A.S.P.	...	Independent charge of the Myitkyina Dt.
...	Cir. I.P.	U Po Yi (C) ...	I.P.		
...	Comdt., Western Bn.	Major J. F. Bowerman, I.A.	Comdt.	...	
...	Asst. Comdt.	Capt. J. G. Hurrell, I.A. ...	Asst. Comdt.		
...	Comdt., Eastern Bn.	Capt. I. C. Byrne, I.A. ...	Comdt.		
...	Asst. Comdt.	Capt. E. D. Tims, I.A. ...	Asst. Comdt.		
...	Hd. Master, G. H. Sch.	H. P. R. Chowdhury ...			
...	Dy. I. Sch.	Khun Naung (E), B.A. ...	Dy. I. Sch.	...	Kachin Schools.
...	Dy. I. Sch.	L. San Tay (E), B.A. ...	Dy. I. Sch.		
	C. S.	Capt. G. R. M. Apsey, I.M.S.	C.S. ...	...	
...	E. E., Myitkyina Dvn.	R. S. Andrews, M.C. ...	E.E. ...		
...	H. Qrs. P. W. Sdn.	U Ba Aung Pru (L) ...	A.E. ...	...	Myitkyina Dvn.
...	Laukkaung P. W. Sdn.	D. Kelcher ...	A.E.E. ...	...	Myitkyina Dvn.
...	A.E. ...	C. Kyan Sone ...	A.E. ...	...	Do.
...	Vet. Insp.	U Po Saw (V) ...	Vet. Insp.	...	Frontier duty.
Talawgyi	I. Ex. ...	U Tin Maung (X) ...	I. Ex.		
MOGAUNG	S.D.O.† and A. Supdt., Kachin Hills.	U Tun Aung (A) ...	A. Supdt.	1	Exercises the powers of a D. C. in the Kachin Hill Tracts of the Myitkyina District.
	T.O. † ...	U Tun Pe (A2) ...	M.O. ...	1	Sub-Registrar.
...	A.T.O. ...	U Hla Pe (A4) ...	Dy. M.O.	2	

† *Ex-officio* Judge, District, Subdivisional or Township Court, as the case may be.

Digitized by Google

Station.	Appointment.	Name.	Rank.	Magisterial powers.	Remarks.
		MYITKYINA DISTRICT—*continued.*			
MOGAUNG	Cir. I.P. ...	U Po Myaing (C) ...	I.P.		
...	Mogaung P.W. Sdn.	W. E. C. Roper, B.E. ...	E.E.	...	Myitkyina Dvn.
Hopin ...	I. Ex. ...	U Ba Than (X2) ...	I. Ex.		
Mohnyin	I. Ex. ...	U Mya (X) ...	Offg. Dy. I. Ex.		
Lonton ...	I. Ex ...	L. Kaye (X) ...	Offg. Dy. I. Ex.		
KAMAING	S.D.O.† and A. Sup., Kachin Hills.	J. W. Leedham ...	A. Sup.	1	Exercises the powers of a D. C. within the Kachin Hill Tracts of the Myitkyina Dt. Also Adl. J., Tp. Ct., Kamaing.
...	T.O. † ...	U Cheik (A) ...	M.O.	1	
...	A.T.O. ...				
HTAWGAW	S.D.O. † and A. Sup., Kachin Hills.	C. G. V. Crow ...	A. Supdt.	1	Exercises the powers of a D. C. in the Kachin Hill Tracts of the Myitkyina Dt.
Laukhaung.	A. Comdt.	Capt. J. Exshaw, I.A. ...	A. Comdt.		
FORT HARRISON (Sadon).	S.D.O. † and A. Sup., Kachin Hills.	J. C. Poulton ...	Asst. Sup.	1	Exercises the powers of a D. C. within the Kachin Hill Tracts of the Myitkyina Dt.
	Asst. Comdt.	...	A. Comdt.		
Fort Morton.	Asst. Comdt.	Capt. J. G. C. Lyle, I.A. ...	A. Comdt.		

† *Ex-officio* Judge, District, Subdivisional or Township Court, as the case may be.

Digitized by Google

Station.	Appointment.	Name.	Rank.	Magisterial powers.	Remarks.
		MYITKYINA DISTRICT—*concluded.*			
FORT HERTZ.	S.D.O. † and A. Sup., Kachin Hills.	C. C. Fisher ...	A. Sup.	1	Exercises the powers of a D. C. within the limits of the Kachin Hill Tracts of the Myitkyina Dt. Exercises the functions of a Sup. in the State of Hkāmti Lōng.
...	Postmaster	P. Loganatham.			
...	C.M.O. ...	Sant Singh, M.B. ...	C.A.S.		
...	Asst. Comdt., Western Bn.	Capt. A. J. Power, I.A. ...	Asst. Comdt.		
SUMPRABUM.	S.D.O. † and A. Sup., Kachin Hills.	A. K. Thompson ...	A. Sup.	1	
...	Asst. Comdt.	Capt. J. R. Morris, I.A. ...	A. Comdt.		
..	Putao P.W. Sdn.	D. J. Middleton-Stewart	A.E.E.	...	Myitkyina Dvn.
PUNLUMBUM.	S.D.O. ...	Capt. V. G. Robert, M.B.E., M.C.	A. Sup.	1	

† *Ex-officio* Judge, District, Subdivisional or Township Court, as the case may be.

Digitized by Google

Station.	Appointment.	Name.	Rank.	Magisterial powers.	Remarks.
		SHWEBO DISTRICT.			
SHWEBO	D.C. ...	H. N. Lett, D.F.C., I.C.S. ...	A.C. ...	1	
...	D. and S.J. (*Shwebo*).	U Maung Maung (B17)	Asst. J. ...	1, 7	*Shwebo* or Katha.
...	S.L.R. in charge Spcl. Surveys.	G. A. Nicholas, B.A., B.L....	S.L.R.		
...	Asst. to O.C. S.S.P.	Tirath Raj ...	E.A.S.L.R.		
...	S.L.R.	U Ba Kyi, B.A. ...	S.L.R.		
...	A. to S.L.R.	C. Po Aung ...	A.S.L.R.		
...	S.D.J., Shwebo, Kanbalu and Ye-u.	U Tun Myaing (B) ...	Asst. J. ...	1, 7	S. C. powers, Rs. 200.
...	T.J., Shwebo and Wetlet, and A.M.				
...	Addl. do.	T. C. Torrens ...	Asst. J. ...	1, 7	A.M., Shwebo.
...	Pub. Pros., Shwebo.	Rai Bahadur R. Talukdar, B.L.			
...	H.Q.A.	U Po Lat (A2) ...	E.A.C. ..	1, 7	
...	*Ak.* ...	U Tun Win (A1) ...	M.O. ...	1, 7	Also A.M.
...	Trv. O. and H.Q.M.‡	U Tin Pe (A1) ...	E.A.C. ...	1	Joint Registrar.
...	S.D.O.	U Paing (A), I.C.S. ...	A.C. ...	1	
...	T.O. † ...	U Thi Hla (A) ...	M.O. ...	1	S. C. powers, Rs. 50.
...	A.T.O. ...				
...	R.O., C.S.	U Chit (O) ...	M.O.		
...	L.A.O., C.S.	U So Wun (O) ...	E.A.C.		
...	I.T.O. ...	U Win Pe, T.P.S. ...	I.T.O. ...	...	Shwebo and Katha Dts. In charge of Chettyar assessment also.
...	D.F.O., Shwebo Dvn.	F. G. Burgess ...	D.C.F. ...	...	In charge.
...	...	U Tin Htut ...	A.C.F. ...	...	Attached to the Shwebo Fst. Dvn.
...	...	D. W. D'Silva ...	E.A.C.F.	...	Do.
...	I.Ex. ...	A. Solomon ...	I. Ex.		
...	S.P.O. ...	C. L. Strickland.			
...	I.P.O. ...	Verugopal, R. ...	...	...	

* Additional Judge, District, Subdivisional or Township Court, as the case may be.
† *Ex-officio* Judge, District, Subdivisional or Township Court, as the case may be.
‡ *Ex-officio* Additional Judge, District, Subdivisional or Township Court, as the case may be.

Digitized by Google

Station.	Appointment.	Name.	Rank.	Magisterial powers.	Remarks.
		SHWEBO DISTRICT—*continued.*			
SHWEBO	Postmaster	N. C. Mukherjee ...	...	...	Offg.
...	D.S.P. ...	J. C. de'Vine ...	D.S.P. ...	...	Railway Police.
...	H.Q. Dy.S.P.	U Po Shwe (C) ...	Dy. S.P.	...	Shwebo Section.
...	I.P. (Rlys.).	U Htin (C) ...	I.P. ...	...	
...	Prosecuting I.P.	U San Chein (C) ...	I.P. ...	...	
...	Cir. I.P.	U Ba Maung (C3) ...	I.P. ...	...	
...	Det. I.P.	U Tun Myaing (C3) ...	I.P. ...	...	
...	Dy. I. Sch.	U Tha Han (E) B.A. ...	Dy. I. Sch.	...	
...	Vet. Supdt.	U Kin ...	Vet. Supdt.	...	In charge of Northern Circle.
...	Vet. Insp.	U Maung Maung (V) ...	Vet. Insp.	...	Also in charge of Katha District.
...	C. S. and Sup. J.	Capt. W. McAdam, I.M.S....	C.S. ...	...	
...	E.E. Shwebo Canal Dvn.	K. M. MacDowell, A.M. Inst. C.E.	E.E. ...	...	
...	No. 1 P.W. Sdn.	S. M. Suleman ...	Supervisor	...	
...	No. 2 P.W. Sdn.	B. B. Roy, B.Sc. ...	A. E. ...	...	
...					
...	E.E. Ye-u Canal Dvn.	J. A. V. Welsh ...	E.E. ...	...	In charge.
Kin-u ...	T.O. † ...	U Aung Gain (A) ...	M.O. ...	1	S. C. powers, Rs. 50.
...	A.T.O. ...				
Wetlet ...	T.O. † ...	U Ba Shin (A6) ...	M.O. ...	1	
...	A.T.O. ...	Hkun Myat Sa (A) ...	Hony. Dy. M.O.	2	
...	T.J., Shwebo and Wetlet and A. M. (*Shwebo*).	U Tun Myaing (B) ...	Asst. J.	1, 7	S. C. powers, Rs. 200.
KANBALU	S.D.O. ...	G. S. Dillon ...	E.A.C. ...	1, 7	Sub-Registrar
...	A.T.O. †	...	...		Jt. Sub-Regtr,

* Additional Judge, District, Subdivisional or Township Court, as the case may be.
† *Ex-officio* Judge, District, Subdivisional or Township Court, as the case may be.

Digitized by Google

Station.	Appointment.	Name.	Rank.	Magisterial powers.	Remarks.
		SHWEBO DISTRICT—*concluded.*			
KANBALU	S.D.J., Shwebo, Kanbalu and Ye-u (*Shwebo*).	U Tun Myaing (B) ...	Asst. J. ...	1, 7	
...	Shwebo Ft. Dvn.	M. J. S. Rosiar, M.B.E. ...	E.A.C.F.	...	Revenue Asst.
...	Dy. I Sch.	U Thein Hlaing (E) ...	Dy. I. Sch.	...	
...	Cir. I.P.	U Ba Hla (C2) ...	I. P. ...	...	Offg.
	Dt. Agrst.	U Tun On (G) ...	S.A.A. ...	...	
Kyunhla	T.O.† ...	U Ba Taw (A) ...	M.O. ...	1	Sub-Registrar.
YE-U ...	S.D.O. ...	U Tin (A1) ...	E.A.C. ...	1, 7	Sub-Registrar.
...	T.O.†	U Ba Thin (A7) ...	M.O. ...	1	Joint Sub-Registrar.
...	Shwebo Ft. Division.	U Po Mu (F) ...	E.A.C.F.	...	Attached.
...	S.D.J., Shwebo, Kanbalu and Ye-u (*Shwebo*).	U Tun Myaing (B) ...	Asst. J. ...	1, 7	
...	R.O., C.S.	U Tha Hlaing (O) ...	M.O. ...	...	
...	S.D.P.O.	U Ba Nyein (C), B.Sc. ...	Dy. S.P. ...	...	
...	Cir. I P.	U Ba Thi (C) ...	I. P. ...	...	
..	No. 1 Ye-u P W. Sdn.	L. J. McLean ...	A.E. ...	...	Ye-u Canal: Dvn.
...	No. 2 Ye-u P. W. Sdn.	U Tha Kyi (W) ...	A.E. ...	...	
Kabo ...	No. 3 Kabo P.W. Sdn.	E. V. M. Blake, B.A.I. ...	A.E.E. ...	...	
Tabayin	T.O.† ...	U Ba Myaing (A) ...	Dy. M.O.	1	
Tazè ...	T.O.† ...	U San Nyun (A2) ...	Dy. M.O.	1	
		SAGAING DISTRICT.			
SAGAING	D.C. ...	U Ka Si, I.C.S. ...	A.C. ...	1, 7	
...	D. & S. J. (*Sagaing*).	G. C. Bourne, I.C.S. ...	A.C. ...	1	*Sagaing* or Mônywa.
...	S. L. R. ...	J. F. Williams ...	Sup.		
...	Asst. to S.L.R.				
...	S.D.J., Sagaing and Myinmu.	U Shwe Tun Aung (B) ...	Asst. J. ...	1, 7	

* Additional Judge, District, Subdivisional or Township Court, as the case may be.
† *Ex-officio* Judge, District, Subdivisional or Township Court, as the case may be.

Digitized by Google

Station.	Appointment.	Name.	Rank.	Magisterial powers.	Remarks.
		SAGAING DISTRICT—*continued.*			
SAGAING	*Ak.* ...	U Chit Swe (A) ...	E.A.C. ...	1	Also A.M.
...	Try. O. and H.Q.M.‡	U Aung Pe (A1) ...	E.A.C. ...	1	Joint Registrar.
...	S.D.O. ...	A. W. H. Breakey, I.C.S. ...	A.C. ...	2	
...	T.O. ...	U Saw Lwin (A) ...	Dy. M.O.	2	
...	A.T.O. ...	... ...	...	...	
...	J., Sagaing & Tada-u Tp. Cts.	U Shwe Tun Aung (B) ...	Asst. J. ...	1, 7	S. C. powers Rs. 200.
...	R.O., C.S.	U Hla Thaung (O) ...	M.O.		
...	Sub-Postmaster	Hafizullah ...	...	...	Offg.
...	Pub. Prosecutor, Sagaing Dt.	*Rai Bahadur* S. C. Mukerjee			
...	I.T.O.	U Kyaw, B.SC. ...	A.I.T.O. ...	...	Sagaing and Chindwin Dts. In charge of Chettyar assessments also.
...	I. Salt. R.	U Shwe Zan Aung ...	I. Salt R.	...	Composition area.
...	Divisional Auditor.	A. P. Gomez, B.A. ...	...	...	
...	D. S. P. ...	T. Fforde ...	D.S.P. ...	...	
...	H.Q. Dy. S.P.	U Sein (C1) ...	Dy. S. P.		
...	Cir. I. P.	U Ba Hlaing (C) ...	I.P.		
...	Proscg. I. P.	U Maung Maung Gale (C2)	I.P. ...	...	Offg.
...	Hd. Master, G. H. Sch.	E. C. Down ...	...		
...	I. Sch., Sagaing Cir.	A. E. J. McLean, M.A., I.E.S.	I. Sch.	...	
...	A. I. Sch.	U Ba Sein (E1), B.A. ...	A. I. Sch.	...	
...	Dy. I. Sch.	U Maung Maung (E) ...	Dy. I. Sch.	...	Sagaing "A."
...	Dy. Inspectress Sch.	Daw Mi Mi (E) ...	Dy. Inspectress Sch.	...	
...	C.S. ...	R. N. Raja, L. R. C. & S. (Edin).	C.S. ...	...	Offg.
Tada-u ...	T.O.‡ ...	U Po Htu (A) ...	M.O. ...	1	S. C. powers Rs. 100.

Additional Judge, District, Subdivisional or Township Court, as the case may be
Ex-officio Judge, District, Subdivisional or Township Court, as the case may be.
Ex-officio Additional Judge, District, Subdivisional or Township Court, as the case may be.

Digitized by Google

Station.	Appointment.	Name.	Rank.	Magisterial powers.	Remarks.
		SHWEBO DISTRICT—*concluded.*			
KANBALU	S.D.J., Shwebo, Kanbalu and Ye-u (*Shwebo*).	U Tun Myaing (B) ...	Asst. J. ...	1, 7	
...	Shwebo Ft. Dvn.	M. J. S. Rosiar, M.B.E. ...	E.A.C.F.	...	Revenue Asst.
...	Dy. I Sch.	U Thein Hlaing (E) ...	Dy. I. Sch.	...	
...	Cir. I.P.	U Ba Hla (C2) ...	I. P. ...	...	Offg.
	Dt. Agrst.	U Tun On (G) ...	S.A.A. ...	...	
Kyunhla	T.O.† ...	U Ba Taw (A) ...	M.O. ...	1	Sub-Registrar.
YE-U ...	S.D.O. ...	U Tin (A1) ...	E.A.C. ...	1, 7	Sub-Registrar.
...	T.O.†	U Ba Thin (A7) ...	M.O. ...	1	Joint Sub-Registrar.
...	Shwebo Ft. Division.	U Po Mu (F) ...	E.A.C.F.	...	Attached.
...	S.D.J., Shwebo, Kanbalu and Ye-u (*Shwebo*).	U Tun Myaing (B) ...	Asst. J. ...	1, 7	
...	R.O., C.S.	U Tha Hlaing (O) ...	M.O. ...	...	
...	S.D.P.O.	U Ba Nyein (C), B.SC. ...	Dy. S.P. ...	...	
...	Cir. I P.	U Ba Thi (C) ...	I. P. ...	...	
..	No. 1 Ye-u P W. Sdn.	L. J. McLean ...	A.E. ...	...	Ye-u Canal Dvn.
...	No. 2 Ye-u P. W. Sdn.	U Tha Kyi (W) ...	A.E. ...	...	
Kabo ...	No. 3 Kabo P.W. Sdn.	E. V. M. Blake, B.A.I. ...	A.E.E. ...	...	
Tabayin	T.O.† ...	U Ba Myaing (A) ...	Dy. M.O.	1	
Tazè ...	T.O.† ...	U San Nyun (A2) ...	Dy. M.O.	1	
		SAGAING DISTRICT.			
SAGAING	D.C. ...	U Ka Si, I.C.S. ...	A.C. ...	1, 7	
...	D. & S. J. (*Sagaing*).	G. C. Bourne, I.C.S. ...	A.C. ...	1	*Sagaing* or Mônywa.
...	S. L. R. ...	J. F. Williams ...	Sup.		
...	Asst. to S.L.R.				
...	S.D.J., Sagaing and Myinmu.	U Shwe Tun Aung (B) ...	Asst. J. ...	1, 7	

* Additional Judge, District, Subdivisional or Township Court, as the case may be.
† *Ex-officio* Judge, District, Subdivisional or Township Court, as the case may be.

Digitized by Google

Station.	Appointment.	Name.	Rank.	Magisterial powers.	Remarks.
		SAGAING DISTRICT—*continued.*			
SAGAING	*Ak.* ...	U Chit Swe (A) ...	E.A.C. ...	1	Also A.M.
...	Try. O. and H.Q.M.‡	U Aung Pe (A1) ...	E.A.C. ...	1	Joint Registrar.
...	S.D.O. ...	A. W. H. Breakey, I.C.S. ...	A.C. ...	2	
...	T.O. ...	U Saw Lwin (A) ...	Dy. M.O.	2	
...	A.T.O. ...	... ...	...	...	
...	J., Sagaing & Tada-u Tp. Cts.	U Shwe Tun Aung (B) ...	Asst. J. ...	1, 7	S. C. powers Rs. 200.
...	R.O., C.S.	U Hla Thaung (O) ...	M.O.		
...	Sub-Postmaster	Hafizullah ...	...	...	Offg.
...	Pub. Prosecutor, Sagaing Dt.	*Rai Bahadur* S. C. Mukerjee			
...	I.T.O.	U Kyaw, B.SC. ...	A.I.T.O. ...	...	Sagaing and Chindwin Dts. In charge of Chettyar assessments also.
...	I. Salt. R.	U Shwe Zan Aung ...	I. Salt R.	...	Composition area.
...	Divisional Auditor.	A. P. Gomez, B.A. ...	...	...	
...	D. S. P. ...	T. Fforde ...	D.S.P. ...	...	
...	H.Q. Dy. S.P.	U Sein (C1) ...	Dy. S. P.		
...	Cir. I. P.	U Ba Hlaing (C) ...	I.P.		
...	Proscg. I. P.	U Maung Maung Gale (C2)	I.P. ...	...	Offg.
...	Hd. Master, G. H. Sch.	E. C. Down ...	...		
...	I. Sch., Sagaing Cir.	A. E. J. McLean, M.A., I.E.S.	I. Sch.	...	
...	A. I. Sch.	U Ba Sein (E1), B.A. ...	A. I. Sch.	...	
...	Dy. I. Sch.	U Maung Maung (E) ...	Dy. I. Sch.	...	Sagaing "A."
...	Dy. Inspectress Sch.	Daw Mi Mi (E) ...	Dy. Inspectress Sch.	...	
...	C.S. ...	R. N. Raja, L. R. C. & S. (Edin).	C.S. ...	...	Offg.
Tada-u ...	T.O.‡ ...	U Po Htu (A) ...	M.O. ...	1	S. C. powers Rs. 100.

Additional Judge, District, Subdivisional or Township Court, as the case may be
Ex-officio Judge, District, Subdivisional or Township Court, as the case may be.
Ex-officio Additional Judge, District, Subdivisional or Township Court, as the case may be.

Digitized by Google

Station.	Appointment.	Name.	Rank.	Magisterial powers.	Remarks.
		SHWEBO DISTRICT—*concluded.*			
KANBALU	S.D.J., Shwebo, Kanbalu and Ye-u (*Shwebo*).	U Tun Myaing (B) ...	Asst. J. ...	1, 7	
...	Shwebo Ft. Dvn.	M. J. S. Rosiar, M.B.E. ...	E.A.C.F.	...	Revenue Asst.
...	Dy. I Sch.	U Thein Hlaing (E) ...	Dy. I. Sch.	...	
...	Cir. I.P.	U Ba Hla (C2) ...	I. P. ...	...	Offg.
	Dt. Agrst.	U Tun On (G) ...	S.A.A. ...	...	
Kyunhla	T.O.† ...	U Ba Taw (A) ...	M.O. ...	1	Sub-Registrar.
YE-U ...	S.D.O. ...	U Tin (A1) ...	E.A.C. ...	1, 7	Sub-Registrar.
...	T.O.†	U Ba Thin (A7) ...	M.O. ...	1	Joint Sub-Registrar.
...	Shwebo Ft. Division.	U Po Mu (F) ...	E.A.C.F.	...	Attached.
...	S.D.J., Shwebo, Kanbalu and Ye-u (*Shwebo*).	U Tun Myaing (B) ...	Asst. J. ...	1, 7	
...	R.O., C.S.	U Tha Hlaing (O) ...	M.O. ...	...	
...	S.D.P.O.	U Ba Nyein (C), B.SC. ...	Dy. S.P. ...	...	
...	Cir. I P.	U Ba Thi (C) ...	I. P. ...	...	
..	No. 1 Ye-u P W. Sdn.	L. J. McLean ...	A.E. ...	...	Ye-u Canal Dvn.
...	No. 2 Ye-u P. W. Sdn.	U Tha Kyi (W) ...	A.E. ...	...	
Kabo ...	No. 3 Kabo P.W. Sdn.	E. V. M. Blake, B.A.I. ...	A.E.E. ...	...	
Tabayin	T.O.† ...	U Ba Myaing (A) ...	Dy. M.O.	1	
Tazè ...	T.O.† ...	U San Nyun (A2) ...	Dy. M.O.	1	
		SAGAING DISTRICT.			
SAGAING	D.C. ...	U Ka Si, I.C.S. ...	A.C. ...	1, 7	
...	D. & S. J. (*Sagaing*).	G. C. Bourne, I.C.S. ...	A.C. ...	1	*Sagaing* or Mônywa.
...	S. L. R. ...	J. F. Williams ...	Sup.		
...	Asst. to S.L.R.				
...	S.D.J., Sagaing and Myinmu.	U Shwe Tun Aung (B) ...	Asst. J. ...	1, 7	

* Additional Judge, District, Subdivisional or Township Court, as the case may be.
† *Ex-officio* Judge, District, Subdivisional or Township Court, as the case may be.

Digitized by Google

ation.	Appointment.	Name.	Rank.	Magisterial powers.	Remarks.
		SAGAING DISTRICT—*continued.*			
MNG	*Ak.* ...	U Chit Swe (A) ...	E.A.C. ...	1	Also A.M.
...	Try. O. and H.Q.M.‡	U Aung Pe (A1) ...	E.A.C. ...	1	Joint Registrar.
...	S.D.O. ...	A. W. H. Breakey, I.C.S. ...	A.C. ...	2	
...	T.O. ...	U Saw Lwin (A) ...	Dy. M.O.	2	
...	A.T.O. ...	... ...	...	...	
...	J., Sagaing & Tada-u Tp. Cts.	U Shwe Tun Aung (B) ...	Asst. J. ...	1, 7	S. C. powers Rs. 200.
...	R.O., C.S.	U Hla Thaung (O) ...	M.O.		
..	Sub-Postmaster	Hafizullah ...	...	...	Offg.
...	Pub. Prosecutor, Sagaing Dt.	*Rai Bahadur* S. C. Mukerjee			
...	I.T.O.	U Kyaw, B.SC. ...	A.I.T.O. ...	...	Sagaing and Chindwin Dts. In charge of Chettyar assessments also.
...	I. Salt. R.	U Shwe Zan Aung ...	I. Salt R.	...	Composition area.
...	Divisional Auditor.	A. P. Gomez, B.A. ...	...	...	
...	D. S. P. ...	T. Fforde ...	D.S.P. ...	...	
...	H.Q. Dy. S.P.	U Sein (C1) ...	Dy. S. P.		
...	Cir. I. P.	U Ba Hlaing (C) ...	I.P.		
...	Proscg. I. P.	U Maung Maung Gale (C2)	I.P. ...	...	Offg.
...	Hd. Master, G. H. Sch.	E. C. Down ...	...		
...	I. Sch., Sagaing Cir.	A. E. J. McLean, M.A., I.E.S.	I. Sch.	...	
...	A. I. Sch.	U Ba Sein (E1), B.A. ...	A. I. Sch.	...	
...	Dy. I. Sch.	U Maung Maung (E) ...	Dy. I. Sch.	...	Sagaing "A."
...	Dy. Inspectress Sch.	Daw Mi Mi (E) ...	Dy. Inspectress Sch.	...	
...	C.S. ...	R. N. Raja, L. R. C. & S. (Edin).	C.S. ...	...	Offg.
la-u ...	T.O.‡ ...	U Po Htu (A) ...	M.O. ...	1	S. C. powers Rs. 100.

Additional Judge, District, Subdivisional or Township Court, as the case may be
Ex-officio Judge, District, Subdivisional or Township Court, as the case may be.
Ex-officio Additional Judge, District, Subdivisional or Township Court, as the case may be.

Digitized by Google

Station.	Appointment.	Name.	Rank.	Magisterial powers	Remarks.
		SAGAING DISTRICT—*concluded.*			
Tada-u ...	J., Sagaing & Tada-u Tp. Cts.	U Shwe Tun Aung (B) ...	Asst. J. ...	1, 7	
MYINMU	S.D.O. ...	U U Tun Hla (A) ...	E.A.C. ...	1, 7	Sub-Registrar.
...	T.O.† ...	U Ba Oh (A) ...	Dy. M.O.	1	Jt. Sub-Regtr.
...	A.T.O. ...	Sao Yape (A) ...	Hony. Dy. M.O.	3	Also A.J., Tp. Ct., Myinmu.
	S.D.J., Sagaing and Myinmu (*Sagaing*).	U Shwe Tun Aung (B) ...	Asst. J. ...	1, 7	
...	Dy. I. Sch.	U Win (E) ...	Dy. I. Sch.	...	Sagaing "B".
...	Cir. I. P. ...	U Ba U (C6) ...	I.P. ...	...	
Chaung-u	T.O.† ...	U Tin (A8) ...	M.O. ...	1	Sub-Registrar.
Myaunug	T.O.† ...	U Ba Tha (A3) ...	Dy. M.O....	1	Sub-Registrar.
Nganz	T.O.† ...	U Mya (A1) ...	M.O. ...	1	Sub-Registrar.
...	A.T.O. ...				
		KATHA DISTRICT.			
KATHA ...	D.C. ...	U Kyin (A), I.C.S. ...	A.C. ...	1, 7	Exercises the powers of a S. J. in the Kachin Hill Tracts of the Katha Dt.
...	D. & S. J. (*Shwebo*).	U Maung Maung (B17)	Asst. J. ...	1, 7	*Shwebo* or Katha.
...	S.L.R. ...	Saw Ba Htin (N), B.A. ...	Supdt.		
...	Vet. Insp.	U Po Kyi (V) ...	Vet. Insp.		
...	*Ak.* ...	U Thin (A) ...	M.O. ...	1	Also A.M.
...	*Ink.* ...				
...	H.Q.A. ...	U Thein Han (A), A.T.M. ...	E.A.C. ...	1, 7	Joint Registrar, Also A.J., Mogôk Tp.
...	Try. O. and H.Q.M.	U Than (A1) ...	E.A.C. ...	1, 7	
...	S.D.O.† and A.S., Kachin Hills.	J. Hilmi ...	E.A.C. ...	1	Exercises the powers of D.C. within the limits of the Kachin Hill Tracts of the Katha Dt.
...	T.O.† ...	U Maung Maung Gyi (A)	M.O. ..	1	
...	A.T.O. ...				

* Additional Judge, District, Subdivisional or Township Court, as the case may be.
† *Ex-officio* Judge, District, Subdivisional or Township Court, as the case may be.

Digitized by Google

Station.	Appointment.	Name.	Rank.	Magisterial powers.	Remarks.
		KATHA DISTRICT—*continued.*			
KATHA ...	I.T.O. (Shwebo).	U Win Pe, T.P.S. ...	I.T.O. ...	...	Shwebo and Katha Dists. In charge of Chettyar assessments also.
...	D.F.O., East Katha Dn.	G. P. Walden ...	D.C.F.		
...	D.F.O., West Katha Dvn.	E. Q. O'Brien-Smith ...	D.C.F. ..	...	In charge.
...	...	G. J. Caldecourt ...	E.A.C.F.	...	Attached to West Katha Fst. Dvn.
...	...	M. E. R. Taylor ...	E.A.C.F.	...	Do.
...	...	U Aung Tin ...	E.A.C.F.	...	Do.
...	...	L. Yoke Kwin ...	E.A.C.F.	...	Do.
...	W. & E. Katha Dns.	F. V. Webster ...	E.A.C.F.	...	Attached.
...	Pub. Pros.	*Rai Bahadur* R. Talukdar, B.L.	...		
...	Sup. Ex.	J. A. Gallagher ...	Sup. Ex.		
...	I. Ex. ...	C. A. Hutton ...	I. Ex.		
...	Postmaster	M. Nagalingam ...	...		
...	D.S.P. ...	E. Jennings ...	D.S.P.		
...	H. Q. Dy. S.P.	U Hla Taw (C) ...	Dy. S.P.		
...	Prosecuting I.P.	U Nyan Lwin (C) ...	I.P. ...	...	Offg.
...	Cir. I.P.	U Kauk (C) ...	I.P. ...	...	Offg.
...	Hd. Master, G.H. Sch.	P. C. Nag, B.A. ...	Hd. Master	...	Offg.
...	Dy. I. Sch.	U Zin (E) ...	Dy. I. Sch.	...	Katha "A."
...	C.S. and Sup. J.	C. G. Menon, L.M. & S. (Mad).	C.S. ...	...	Offg.
...	Asst. Engr., B. Rlys.	Harbhajan Singh ...	A.E.N.		
...	P. W. Sdn.	T. H. Clarke ...	A.E.E. ...	...	Bhamo Dn.
Moda ...	I. Ex. ...	U Pu (X) ...	Dy. I. Ex.	...	Offg.
Indaw ...	T.O.† ...	U Sein [illegible] (A) ...	M. O. ...	1	
Tigyaing	T.O.† ...	U San Gyaw (A2) ...	M.O. ...	2	Sub-Registrar.
Banmauk	T.O.† ...	U Khin Maung Gyi (A) ...	E. A.C. ...	1	
...	I. Ex. ...	U Waing (X) ...	Dy. I. Ex.	...	Offg.
WUNTHO	S.D.O.† ...	U Pu (A) ...	E.A.C. ...	1, 7	Sub-Registrar.
...	T.O.† ...	U Than Hla (A) ...	M.O. ...	1	Joint Sub-Registrar.
Kawlin ...	T.O.† ...	U Tun Maung (A4) ...	M.O. ...	1	Sub-Registrar.
...	Cir. I.P. ...	U Pwa Maung (C) ...	I.P. ...	...	
Pinlebu...	T.O.† ...	U Htaik Tin (A) ...	Dy. M.O.	2	

* *Ex-officio* Judge, District, Subdivisional or Township Court, as the case may be.
* *Ex-officio* Additional Judge, District, Subdivisional or Township Court as the case may be.
† *Ex-officio* Small Cause Court powers up to Rs. 50.

Digitized by Google

Station.	Appointment.	Name.	Rank.	Magisterial powers	Remarks.
		SAGAING DISTRICT—*concluded.*			
Tada-u ...	J., Sagaing & Tada-u Tp. Cts.	U Shwe Tun Aung (B) ...	Asst. J. ...	1, 7	
MYINMU	S.D.O. ...	U U Tun Hla (A) ...	E.A.C. ...	1, 7	Sub-Registrar.
...	T.O.† ...	U Ba Oh (A) ...	Dy. M.O.	1	Jt. Sub-Regtr.
...	A.T.O. ...	Sao Yape (A) ...	Hony. Dy. M.O.	3	Also A.J., Tp. Ct., Myinmu.
.	S.D.J., Sagaing and Myinmu (*Sagaing*).	U Shwe Tun Aung (B) ...	Asst. J. ...	1, 7	
...	Dy. I. Sch.	U Win (E) ...	Dy. I. Sch.	...	Sagaing "B".
...	Cir. I. P. ...	U Ba U (C6) ...	I.P. ...	...	
Chaung-u	T.O.† ...	U Tin (A8) ...	M.O. ...	1	Sub-Registrar.
Myaunug	T.O.† ...	U Ba Tha (A3) ...	Dy. M.O....	1	Sub-Registrar.
Nganz	T.O.† ...	U Mya (A1) ...	M.O. ...	1	Sub-Registrar.
...	A.T.O. ...				
		KATHA DISTRICT.			
KATHA ...	D.C. ...	U Kyin (A), I.C.S. ...	A.C. ...	1, 7	Exercises the powers of a S. J. in the Kachin Hill Tracts of the Katha Dt.
...	D. & S. J. (*Shwebo*).	U Maung Maung (B17)	Asst. J. ...	1, 7	*Shwebo* or Katha.
...	S.L.R. ...	Saw Ba Htin (N), B.A. ...	Supdt.		
...	Vet. Insp.	U Po Kyi (V) ...	Vet. Insp.		
...	*Ak.* ...	U Thin (A) ...	M.O. ...	1	Also A.M.
...	*Ink.* ...				
...	H.Q.A. ...	U Thein Han (A), A.T.M. ...	E.A.C. ...	1, 7	Joint Registrar, Also A.J., Mogôk Tp.
...	Trv. O. and H.Q.M.	U Than (A1) ...	E.A.C. ...	1, 7	
...	S.D.O.† and A.S., Kachin Hills.	J. Hilmi ...	E.A.C. ...	1	Exercises the powers of D.C. within the limits of the Kachin Hill Tracts of the Katha Dt.
...	T.O.† ...	U Maung Maung Gyi (A)	M.O. ..	1	
...	A.T.O. ...				

* Additional Judge, District, Subdivisional or Township Court, as the case may be.
† *Ex-officio* Judge, District, Subdivisional or Township Court, as the case may be.

Digitized by Google

Station.	Appointment.	Name.	Rank.	Magisterial powers.	Remarks.
		KATHA DISTRICT—*continued.*			
KATHA ...	I.T.O. (Shwebo).	U Win Pe, T.P.S. ...	I.T.O. ...	...	Shwebo and Katha Dists. In charge of Chettyar assessments also.
...	D.F.O., East Katha Dn.	G. P. Walden ...	D.C.F.		
...	D.F.O., West Katha Dvn.	E. Q. O'Brien-Smith ...	D.C.F. ..	...	In charge.
...	...	G. J. Caldecourt ...	E.A.C.F.	...	Attached to West Katha Fst. Dvn.
...	...	M. E. R. Taylor ...	E.A.C.F.	...	Do.
...	...	U Aung Tin ...	E.A.C.F.	...	Do.
...	...	L. Yoke Kwin ...	E.A.C.F.	...	Do.
...	W. & E. Katha Dns.	F. V. Webster ...	E.A.C.F.	...	Attached.
...	Pub. Pros.	*Rai Bahadur* R. Talukdar, B.L.	...		
...	Sup. Ex.	J. A. Gallagher ...	Sup. Ex.		
...	I. Ex. ...	C. A. Hutton ...	I. Ex.		
...	Postmaster	M. Nagalingam ...	...		
...	D.S.P. ...	E. Jennings ...	D.S.P.		
...	H. Q. Dy. S.P.	U Hla Taw (C) ...	Dy. S.P.		
...	Prosecuting I.P.	U Nyan Lwin (C) ...	I.P. ...	...	Offg.
...	Cir. I.P.	U Kauk (C) ...	I.P. ...	...	Offg.
...	Hd. Master, G.H. Sch.	P. C. Nag, B.A. ...	Hd. Master	...	Offg.
...	Dy. I. Sch.	U Zin (E) ...	Dy. I. Sch.	...	Katha "A."
...	C.S. and Sup. J.	C. G. Menon, L.M. & S. (Mad).	C.S. ...	...	Offg.
...	Asst. Engr., B. Rlys.	Harbhajan Singh ...	A.E.N.		
...	P. W. Sdn.	T. H. Clarke ...	A.E.E. ...	...	Bhamo Dn.
Moda ...	I. Ex. ...	U Pu (X) ...	Dy. I. Ex.	...	Offg.
Indaw ...	T.O.† ...	U Seir [illegible] (A) ...	M. O. ...	1	
Tigyaing	T.O.† ...	U San Gyaw (A2) ...	M.O. ...	2	Sub-Registrar.
Banmauk	T.O.† ...	U Khin Maung Gyi (A) ...	E. A.C. ...	1	
...	I. Ex. ...	U Waing (X) ...	Dy. I. Ex.	...	Offg.
WUNTHO	S.D.O.† ...	U Pu (A) ...	E.A.C. ...	1, 7	Sub-Registrar.
...	T.O.† ...	U Than Hla (A) ...	M.O. ...	1	Joint Sub-Registrar.
Kawlin ...	T.O.† ...	U Tun Maung (A4) ...	M.O. ...	1	Sub-Registrar.
...	Cir. I.P. ...	U Pwa Maung (C) ...	I.P. ...	...	
Pinlebu...	T.O.† ...	U Htaik Tin (A) ...	Dy. M.O.	2	

* *Ex-officio* Judge, District, Subdivisional or Township Court, as the case may be.
* *Ex-officio* Additional Judge, District, Subdivisional or Township Court as the case may be.
† *Ex-officio* Small Cause Court powers up to Rs. 50.

Digitized by Google

Station.	Appointment.	Name.	Rank.	Magisterial powers.	Remarks.
		KATHA DISTRICT—*concluded.*			
MOGÔK ...	S.D.O. †	P. L. A. Nicholas ...	E.A.C. ...	1, 7	Joint Sub-Registrar. Exercises the functions of an A.S. in the N.S.S.
..	A.M. & T.J.	U Pu Nyo (A) ...	M.O. ...	1	Sub-Registrar (Tempy.)
..	...	H. H. Keely ...	E.A.C. ...	1	Inspector of the Government supervising staff in the Mogôk Stone Tract.
...	A.T.O. ...	...	...	...	
...	D.F.O., Möngmit Dvn.	E. A. P. Reynolds ...	E.A.C.F.	...	In charge (temporarily).
...	...	H. G. Hundley ...	E.A.C.F.	...	Attached to the Möngmit Fst. Dvn.
...	I. Ex. ...	M. Hogan ...	I. Ex.		
...	Postmaster	Maung Ba Gyan ...	...		
...	Cir. I. P.	U Saw Tin (C) ...	I.P.		
...	Dy. I. Sch.	U Myat Pyu (E), B.A. ...	Dy. I. Sch.	..	Katha "B."
...	M.O. ...	E. K. Menon, L.M. & S. ...	...	..	Indpt. charge.
...	Ruby Mines P. W. Sdn.	V. S. Annaswami ...	A.E. ...	..	Bhamo Dvn.
Kyatpyin	I. Ex. ...	U Maung Maung (X) ...	Dy. I. Ex.		
Thabeikkyin.	T.O. † ...	U Tin (A9) ...	M.O. ...	1	Sub-Registrar.

† *Ex-officio* Judge, District, Subdivisional or Township Court, as the case may be.
‡ *Ex-officio* Additional Judge, District, Subdivisional or Township Court, as the case may be.

Digitized by Google

Station.	Appointment.	Name.	Rank.	Magisterial powers.	Remarks.
		UPPER CHINDWIN DISTRICT.			
MAWLAIK	D. C. ...	E. T. D. Gaudoin, *Bar.-at-Law.*	A. Supdt.	1, 7	Exercises the functions of a Supdt. in the Somra Tract of the Chin Hills. Also Addl.S.J., Frontier Dvn.
...	S.L.R. ..	U Po Aung (N1) ...	E.A.S.L.R.	...	In charge.
...	*Ak.* ...	U Po So (A) ...	M.O. ...	1	Also A.M.
.	Try. O. and H.Q.M.‡	U Lat (A3) ...	E.A.C. ...	1, 7	Joint Registrar Also A.T.J.
...	S.D.O. †*	E. C. Smith ...	A. Sup. ...	2	
...	T.O. †				
...	A.T.O. ...	U In Tit (A) ...	Dy. M.O.	2	
...	I.T.O. (*Sagaing*).	U Kyaw, B.SC. ...	A.I.T.O.	...	Sagaing and Chindwin Dts. In charge of Chettyar assessments also.
...	D.F.O., U. Chindwin Dvn.	T. C. D. Ricketts, M.C. ...	D.C.F. ...	...	In charge.
...	...	U Sein (F), A.T.M. ...	E.A.C.F.	...	Attached to U. Chindwin Ft. Dvn.
...	...	U Ba Ohn, B.SC. ...	E.A.C.F.	...	Do.
...	...	U Pe Kin (F) ...	E.A.C.F.	...	Do.
...	...	D. W. Hughes, B.A. ...	D.C.F.	...	In charge.
...	D.F.O., Myittha Dvn.	F. W. T. Bodeker ...	E.A.C.F.	...	Attached (Myittha Fst. Dvn.)
...	...	L. J. Vernall ...	A.C.F. ...	...	Do.
...	A.S.E. ...	U Ba Thein (X) ...	A.S.E. ...	...	
...	R.E.O. ...	U An Gyi ...	Dy. I. Ex.	...	
...	Sub. I. Ex.	U Po Win ...	Sub. I. Ex.	...	
...	Postmaster	V. R. S. Iyer ...	...	...	
...	D.S.P. ...	C. H. Hampton ...	A.S.P. ...	...	
...	H.Q.A. ...	Sohan Singh ...	I.P. ...	...	Offg.
...	Cir. I.P	U Win (C3) ...	I.P. ...	...	Offg.
...	A. Comdt., Chin Hills Bn.	Capt. K. N. Swales ...	A. Comdt.		
...	C. S. and Sup. Sub.-J.	T. Kyee Lwin, M.B., CH. B. (Edin.)	C.S. ...	...	Offg.
...	Mawlaik ... P.W. Sdn.	Hashim Bhoy ...	A.E. ...	...	Chindwin Dvn.
...	Dy. I. Sch.	U Saw Hla (E) ...	Dy. I. Sch.	...	
Paungbyan	T.O.† ...	U Le Gyi (A) ...	M.O. ...	1	

* Additional Judge, District, Subdivisional or Township Court, as the case may be.
† *Ex-officio* Judge, District, Subdivisional or Township Court, as the case may be.
‡ *Ex-officio* Additional Judge, District, Subdivisional or Township Court, as the case may be.

Digitized by Google

Station.	Appointment.	Name.	Rank.	Magisterial powers	Remarks.
		UPPER CHINDWIN DISTRICT—*concluded.*			
...	R. E. O. ...	U Hein ...	Dy. I. E....	...	Offg.
...	Sub. I. Ex.	U Nyi Khan ...	Sub. I. Ex.	...	
HOMALIN	S.D.O. †	J. Poo Nyo ...	Asst. Supdt.	1	Also A.D.J., U. Chindwin Dt. Exercises the functions of an A.S. in the S.S., Hsawnghsup and Sinkaling Hkamti.
...	T.O. † ...	U Ba Thit (A) ...	M.O. ...	1	
...	A.T.O. ...	...	Dy. M.O.	2	
...	I.T.O. (*Sagaing.*)	U Ba Sein, B.A. ...	A.I.T.O.	...	Sagaing and Chindwin Dist. In charge of Chettyar assessments also.
...	R.E.O. ...	U Thaung Pe ...	Dy. I. Ex	...	
...	Sub. I. Ex.	U Po Sa ...	Sub. I. Ex.	...	
Maingkaing.	R E O. ...	U Thein Pe ...	Dy. I Ex.	...	Offg.
...	Sub I. Ex.	U Po Khaing ...	Sub. I. Ex.	...	Also S.I.E., Pinpapa.
Tamanthi	R. E. O. ..	Htaw Ah Choon ...	Dy. I. Ex.	...	
Nankadin	Sub. I. Ex.	U Ba Thaung ...	Sub. I. Ex.		
KALEWA	S.D.O., † Kalè and	U Chit Su (A), T.D.M. ...	E.A.C. ...	1, 7	Sub-Registrar.
...	T. O., Kalè †	...			Civil Court at Masein.
...	A.T O. ...	Hkun On Kya (A) ...	Honv. Dy. M.O.	3	
...	R.E.O. ...	U Ba O ...	Dy. I. Ex.	...	Offg. (Temp. Est.)
Kalèmyo	T.O., Kalè†	U Pe (A9) ...	Dy. M.O.	1	
Mingin ...	T.O ...	U Tun Tin (A) ...	M.O. ...	1, 7	Sub-Registrar.
...	A.T.O. †				
		LOWER CHINDWIN DISTRICT.			
MÔNYWA	D.C. ...	B. O. Binns, I.C.S. ...	A.C. ...	1, 7	
...	D. & S.J. (*Sagaing*).	G. C. Bourne, I.C.S. ...	A.C. ...	1	*Sagaing* or Mônywa.
...	S.L.R. ...	U Pe Maung (N), B.A. ...	S.L.R. ...	...	Offg.
...	Asst. to S.L.R.	U Pu Nyo (N) ...	E.A.S.L.R.	...	
...	Vet. Insp.	U Po Hmi ...	Vet. Insp.	...	Offg.
—	Pub. Pros., L. Chindwin Dt.	U Hpay Latt (K) ...	.	...	
—	S.D.J. Mônywa and Yinmabin and T.J. Mônywa, Yinmabin and Salingyi and A.M.	U Ba Myaing (B) ...	Asst. Judge	1, 7	Also Addl. J., Dt. Ct. of the L. C. Dt.

* Additional Judge, District, Subdivisional or Township Court, as the case may be.
† *Ex-officio* Judge, District, Subdivisional or Township Court, as the case may be.

Digitized by Google

Station.	Appointment.	Name.	Rank.	Magisterial powers.	Remarks.
		LOWER CHINDWIN DISTRICT—*concluded.*			
MÔNYWA	*Ak.* ...	U San Mya (A) ...	M.O. ...	1	Also A.M.
...	Try. O. and H.Q.M.*	U Tha Lun (A1) ...	E.A.C. ...	1, 7	Joint Registrar.
...	S.D.O. † *	U Lu Daw (A) ...	E.A.C. ...	1	
...	T.O. † ...	U Po Tun (A) ...	M.O. ...	1	
...	A.T.O. ...	...			
...	I.T.O. (*Sagaing*)	U Kyaw, B.SC. ...	A.I.T.O.	...	Sagaing and Chindwin Dts.
...	R.O., C.S. (Mônywa R.)	U San Pe (O) ...	M.O. ...		In charge of Chettyar assessments also.
...	D.F.O., L. Chindwin Dvn.	J. Todd ...	D.C.F. ...	...	In charge.
		U Han	E.A.C.F.	...	Attached to L. Chindwin Ft. Dn.
...	...	U Maung Tun (F) ...	A.C.F. ...	...	Do.
...	A.S.E. ...	I. E. Stevens, B.SC. ...	A.S.E. ...	...	In charge of District.
...	Dy. I. Sch.	U San Thu (E) ...	Dy. I. Sch.	...	L. Chindwin "A."
...	Dy. I. Sch.	U Paw Nyun (E) ...	Dy. I. Sch.	...	L. Chindwin "B". Offg.
...	I.P.O. ...	U Ba Lun ...	...	...	
...	S.D.O., Tel.	S. V. Naidu ...	D.A.E., T.	...	Offg.
...	Postmaster	Maung Yon ...	...	...	Provl.
...	D.S.P. ...	H.C.E. Lucas ...	A.S.P. ...	...	
...	H. Q. Dy. S.P.	G. F. Fforde ...	Dy. S.P. ...	...	
...	Cir. I. P.	U Po Tha (C) ...	I.P. ...	...	
...	Prosecuting I.P.	U Saw Thein (C) ...	I.P. ...	...	
...	C.S. and Sup. J.	J.C.F. Menezes, L.M. & S. (Bom).	C.S. ...	...	
...	E.E., Chindwin Dvn.	B. E. Blaney ...	E.E. ...	...	
...	H. Qrs. P. W. Sdn.	M. L. Rai Chowdhury ...	A.E. ...	...	Chindwin Dvn.
Budalin	T.O. † ...	U Kya Soe (A) ...	M.O. ...	1	Sub-Registrar.
...	Dy. I. Sch.	U Thaung (E) ...	Dy. I. Sch.	...	L. Chindwin "C".
Ayadaw	T. O. † ...	U Hla Tin (A2) ...	M.O. ...	1	
Yinmabin	S.D.O †	U Dwe (A1) ...	E.A.C. ...	1, 7	
...	T. O.† ...	U Ba Zan (A1) ...	M.O. ...	2	
...	A.T.O.	... ...			
...	Cir. I.P.	U Hnya (C) ..	I.P. ...	...	
Kani ...	T.O.† ...	U Thein Pe (A1), *Bar-at-Law.*	M.O. ...	1	Sub-Registrar.
Salingyi	T.O.† ...	U Tun Pe (A1) ...	M.O. ...	1	Sub-Registrar.
Palè ...	T.O.† ...	U Tin (A2) ...	M.O. ...	1	

* Additional Judge, District, Subdivisional or Township Court, as the case may be.
† *Ex-officio* Judge, District, Subdivisional or Township Court, as the case may be.

Digitized by Google

Station.	Appointment.	Name.	Rank.	Magisterial powers	Remarks.
		UPPER CHINDWIN DISTRICT—*concluded.*			
...	R. E. O. ...	U Hein ...	Dy. I. E....	...	Offg.
...	Sub. I. Ex.	U Nyi Khan ...	Sub. I. Ex.	...	
HOMALIN	S.D.O. †	J. Poo Nyo ...	Asst. Supdt.	1	Also A.D.J., U. Chindwin Dt. Exercises the functions of an A.S. in the SS. Hsawnghsup and SinkalingHkamti.
...	T.O. † ...	U Ba Thit (A) ...	M.O. ...	1	
...	A.T.O. ...	...	Dy. M.O.	2	
...	I.T.O. (*Sagaing.*)	U Ba Sein, B.A. ...	A.I.T.O.	...	Sagaing and Chindwin Dist. In charge of Chettyar assessments also.
...	R.E.O. ...	U Thaung Pe ...	Dy. I. Ex	...	
...	Sub. I. Ex.	U Po Sa ...	Sub. I. Ex.	...	
Maingkaing.	R E O. ...	U Thein Pe ...	Dy. I Ex.	...	Offg.
...	Sub I. Ex.	U Po Khaing ...	Sub. I. Ex.	...	Also S.I.E., Pinpapa.
Tamanthi	R. E. O. ..	Htaw Ah Choon ..	Dy. I. Ex.	...	
Nankadin	Sub. I. Ex.	U Ba Thaung ...	Sub. I. Ex.		
KALEWA	S.D.O., † Kalè and	U Chit Su (A), T.D.M. ...	E.A.C. ...	1, 7	Sub-Registrar.
...	T. O., Kalè †	...			Civil Court at Masein.
...	A.T O. ...	Hkun On Kya (A) ...	Hony. Dy. M.O.	3	
...	R.E.O. ...	U Ba O ...	Dy. I. Ex.	...	Offg. (Temp. Est.)
Kalèmyo	T.O., Kalè†	U Pe (A9) ...	Dy. M.O.	1	
Mingin ...	T.O ...	U Tun Tin (A) ...	M.O. ...	1, 7	Sub-Registrar.
...	A.T.O. †				
		LOWER CHINDWIN DISTRICT.			
MÔNYWA	D.C. ...	B. O. Binns, I.C.S. ...	A.C. ...	1, 7	
...	D. & S.J.	G. C. Bourne, I.C.S. ...	A.C. ...	1	*Sagaing* or Mônywa.
...	(*Sagaing*).				
...	S.L.R. ...	U Pe Maung (N), B.A. ...	S.L.R. ...	...	Offg.
...	Asst. to S.L.R.	U Pu Nyo (N) ...	E.A.S.L.R.	...	
...	Vet. Insp.	U Po Hmi ...	Vet. Insp.	...	Offg.
—	Pub. Pros., L. Chindwin Dt.	U Hpay Latt (K) ...		...	
...	S.D.J. Mônywa and Yinmabin and T.J. Mônywa, Yinmabin and Salingyi and A.M.	U Ba Myaing (B) ...	Asst. Judge	1, 7	Also Addl. J., Dt. Ct. of the L. C. Dt.

* Additional Judge, District, Subdivisional or Township Court, as the case may be.
† *Ex-officio* Judge, District, Subdivisional or Township Court, as the case may be.

Digitized by Google

Station.	Appointment.	Name.	Rank.	Magisterial powers.	Remarks.
		LOWER CHINDWIN DISTRICT—*concluded.*			
ÔNYWA	*Ak.* ...	U San Mya (A) ...	M.O. ...	1	Also A.M.
...	Try. O. and H.Q.M.*	U Tha Lun (A1) ...	E.A.C. ...	1, 7	Joint Registrar.
...	S.D.O. † *	U Lu Daw (A) ...	E.A.C. ...	1	
...	T.O. † ...	U Po Tun (A) ...	M.O. ...	1	
...	A.T.O. ...	...			
...	I.T.O. (*Sagaing*)	U Kyaw, B.SC. ...	A.I.T.O.	...	Sagaing and Chindwin Dts.
...	R.O., C.S. (Mônywa R.)	U San Pe (O) ...	M.O. ...		In charge of Chettyar assessments also.
...	D.F.O., L. Chindwin Dvn.	J. Todd ...	D.C.F. ...	...	In charge.
		U Han	E.A.C.F.	...	Attached to L. Chindwin Ft. Dn.
...	...	U Maung Tun (F) ...	A.C.F. ...	...	Do.
...	A.S.E. ...	I. E. Stevens, B.SC. ...	A.S.E. ...	...	In charge of District.
...	Dy. I. Sch.	U San Thu (E) ...	Dy. I. Sch.	...	L. Chindwin "A."
...	Dy. I. Sch.	U Paw Nyun (E) ...	Dy. I. Sch.	...	L. Chindwin "B". Offg.
...	I.P.O. ...	U Ba Lun ...	...	...	
...	S.D.O., Tel.	S. V. Naidu ...	D.A.E., T.	...	Offg.
...	Postmaster	Maung Yon ...	...	...	Provl.
...	D.S.P. ...	H.C.E Lucas ...	A.S.P. ...	...	
...	H. Q. Dy. S.P.	G. F. Fforde ...	Dy. S.P. ...	...	
...	Cir. I. P.	U Po Tha (C) ...	I.P. ...	...	
...	Prosecuting I.P.	U Saw Thein (C) ...	I P. ...	...	
...	C.S. and Sup. J.	J.C.F. Menezes, L.M. & S. (Bom).	C.S. ...	...	
...	E.E., Chindwin Dvn.	B. E. Blaney ...	E.E. ...	...	
...	H. Qrs. P. W. Sdn.	M. L. Rai Chowdhury ...	A.E. ...	...	Chindwin Dvn.
Budalin	T.O. † ...	U Kya Soe (A) ...	M.O. ...	1	Sub-Registrar.
...	Dy. I. Sch.	U Thaung (E) ...	Dy. I. Sch.	...	L. Chindwin "C".
Ayadaw	T. O.† ...	U Hla Tin (A2) ...	M.O. ...	1	
Yinmabin	S.D.O. †	U Dwe (A1) ...	E.A.C. ...	1, 7	
...	T. O.† ...	U Ba Zan (A1) ...	M.O. ...	2	
...	A.T.O.	... ...			
...	Cir. I.P.	U Hnya (C) ..	I.P. ...	...	
Kani ...	T.O.† ...	U Thein Pe (A1), *Bar-at-Law.*	M.O. ...	1	Sub-Registrar.
Salingyi	T.O.† ...	U Tun Pe (A1) ...	M.O. ...	1	Sub-Registrar.
Palè ...	T.O.† ...	U Tin (A2) ...	M.O. ...	1	

* Additional Judge, District, Subdivisional or Township Court, as the case may be.
† *Ex-officio* Judge, District, Subdivisional or Township Court, as the case may be.

Digitized by Google

Station.	Appointment.	Name.	Rank.	Magisterial powers.	Remarks.
		FEDERATED SHAN STATES.			
TAUNGGYI	Commr. ...	J. Clague, C.I.E., I.C.S. ...	Comr.	...	
...	P.A. to Comr.		...	...	
		NORTHERN SHAN STATES.			
LASHIO	Sup., N.S.S.	F. S. Grose ...	D.C ...	1	
...	H. Q. A. and A. Supdt.	...	A. Sup.	1	
...	Try. O. & H.Q.M.	U E Maung (A) ...	Dy. M.O.	1	Exercises the powers of an A.S. in Notified area of Lashio.
...	Postmaster	A. K. Ghosh ...			
...	A.S.P.	N. A. J. Mullen ...	A.S.P.	...	In charge.
...	Comdt., N. S.S. Bn.	Capt. A. E. Cartmel, M.M., I.A.	Comdt.	2, 1*	(2) Invested with the powers of a Magistrate of the 2nd class for offences under sections 379 & 380, I.P.C. (1) Invested with the powers of a Magistrate of the 1st class for offences under the B.M.P. Act, 1928, or under the Police Act, 1861.
...	Asst. Comdt	Major H. Chappell, I.A. ...	Asst. Comdt.		
...	Do.	Lieut. R. J. O. For, I.A. ...	Do.	...	On special duty.
...	C.S. ...	Major G.M. Moffatt, L.R.C.P., I.M.S.	C.S.		
...	D.F.O., N.S.S. Dvn.	E. C. Simmons ...	D.C.F. ...	...	In charge.
...	E. E., Lashio East Divn.	K. R. Bayly, B.A. (Hon.) ...	E.E. ...	...	In charge.
...	Hdqtrs. Sdn., Lashio East Dn.	Channan Singh ...	Overseer	...	Lashio East Dvn.
...	E. E., Lashio West Dn.	E. G. Bullen ...	A.E.E. ...	...	In charge.
...	Dy. I. Sch.	U Po Hla (E) ...	Dy. I. Sch.		

Digitized by Google

Station.	Appointment.	Name.	Rank.	Magisterial powers.	Remarks.
		NORTHERN SHAN STATES—*concluded.*			
KYAUKME	P. W. Sdn., Kyaukme.	Sher Singh ...	Overseer	...	Lashio West Dvn.
MOMEIK	P. W. Sdn. Möngmit.	U Po Nyee ...	Overseer	...	Lashio West Dvn.
HSIPAW	Asst. Supdt., Hsipaw.	S. St. R. Korper ...	Asst. Sup.	1	
...	Vet. Insp.	U Tha Dun Zan (V), A.T.M.	Vet. Insp.		
...	P. W. Sdn., Hsipaw.	U Po Chon ...	A.E. ...	...	Lashio West Dvn.
MONGYAI	A. Sup., N. S.S., South Hsenwi.	R. F. Leitch, M.B.E. ...	A. Sup.	2	
...	P. W. Sdn., Mongyai.	Abdul Aziz ...	Overseer	...	Lashio East Dvn.
KUTKAI	A. Sup., N.S.S., North Hsenwi.	L. R. Ogden ...	A. Sup.	1	Exercises the powers of a D.C. within the limits of the Kachin Hill Tracts of the North Hsenwi State.
...	2nd A. Sup., N. Hsenwi.	H. O. P. Evans, I.C.S. ...	A.C. ...	1	
HSENWI	P.W. Sdn., Hsenwi.	K. G. Barton ...	Overseer	...	Lashio East Dvn.
NAMHSAN	A. Sup., Möngmit & Tawngpeng.	V. C. Pitchford ...	A. Sup.	1	Exercises the powers of a D.C. within the limits of the Kodaung Hill Tracts of the Möng Mit State.
NAMTU	A. Sup., N. S.S.	F. George, I.C.S. ...	A.C. ...	1	
...	Cir. I.P.	A. Stehelin ...	I.P.	...	
...	Sub-Postmaster.	K. C. Dass ...	...	...	Offg.

Digitized by Google

Station.	Appointment.	Name.	Rank.	Magisterial powers.	Remarks.
		SOUTHERN SHAN STATES.			
TAUNGGYI	A. Sup., Yawnghwe.	G. Johnston ...	A. Sup. ...	1	Exercises the powers of an A.S. in the State of Yawnghwe.
	A. Sup., Central Sdn.	E. M. Kingsley ...	A. Sup. ...	1	
	H.Q.A.	G. Johnston ...	A. Sup. ...	1	
	Try. O. and H.Q.M.	U Kyi Nyo, A.T.M. ...	Asst. Sup.	1	Invested with powers of a Supdt., S.S.S. and Addl. S.J.
	Vet. Insp.	U Khant (V) ...	Vet. Insp.		
	Postmaster	J. C. Roy ...	...		
	A. S. P.	R. Broughton-Smart ...	A.S.P.	...	In charge of Civil Police.
	Comdt.	Brevet-Major R. Cook, I.A.	Comdt.	2, 1	(2) Invested with the powers of a Magistrate of the 2nd class for offences under sections 379 and 380, I.P.C. (1) Invested with the powers of a Magistrate of the 1st class for offences under the B.M.P. Act, 1928, or under the Police Act, 1861.
	A. Comdt.	Capt. L. C. Mein, I.A. ...	Asst. Comdt.		
	D. F. O., S.S.S. Dvn ...	D. T. Griffiths, B.A. ...	D.C.F.	...	P.F.O., Federated S.S.
		W. C. F. Carroll ...	E.A.C.F.	...	Attached.
	Chief Education Officer, F.S.S.	E. G. N. Kinch.			
	Headmaster, G. H. Sch. for Sons of Shan Chiefs.	J. A. Ewart.			
	Dy. I. Sch., S.S.S. (A).	U Po Thaw (E), B.A. ...	Dy. I. Sch.		
	C. S. ...	Capt. R. L. Frost, M.R.C.S., I.M.S.	C.S.		
	C.P.W.O.	G. E. Scott ...	S.E.		
	E.E., Taunggyi Dn.	A. B. Whitby, M.A. ...	E.E.	...	In charge.
	Hdqrs. Sdn.	U Nyun ...	A.E. ...	...	Taunggyi Dn.

† *Ex-officio* Judge. District, Subdivisional or Township Court, as the case may be.

Digitized by Google

Station.	Appointment.	Name.	Rank.	Magisterial powers.	Remarks.
		SOUTHERN SHAN STATES—*concluded.*			
KALAW	Asst. Supdt. Western Sdn.	H. M. Bazett ...	A. Sup.	1	
...	Sub-Try. O. and A.M.	U Nyo (A) ...	Dy. M.O.	1	Exercises the powers of an Asst. Supdt. within the Notified Area of Kalaw Civil Justice.
...	Cir. I. P.	C. N. Wells ...	I.P.		
...	Chaplain	Rev. C. E. Gerrard ...			
	P.W. Subdn.	... ...	Overseer	...	Taunggyi Dvn.
...	Asst. Engr. B'a. Rlys.	G. A. Cambridge ...	A.E.		
LOILEM	A. Sup., N. Eastern Sdn.	E. W. Rossiter ...	A. Sup.	1	
...	A. Sup., S. Eastern Sdn.	N. W. Kelly ...	A. Sup.	2	
...	E. E., Loilem Dvn.	P. A. Plunkett ...	E.E. ...	...	In charge.
...	Hdqrs. Sdn.	P. C. Gill ..	Overseer	...	Loilem Dvn.
MONGNAI	P.W. Sdn., Mongnai.	B. B. De ...	Overseer	...	Loilem Dvn.
LOIKAW	A. Sup. and A. Political Officer, Karenni Sdn.	W. G. Loader ...	A. Sup.	1	
LOI MWE	A. Sup., Kengtung Sdn.	H. J. Mitchell, O.B.E. ...	A. Sup.	1	
...	2nd A. Sup. and Sub-Try. O.	S. deGlanville ...	A. Sup. ...	1	
...		... ...	...	...	
...	A. Comdt., S.S.S. Bn.	Major P. W. Finch, I.A. ...	A. Comdt.	1	Invested with the powers of a Magistrate of the first class for offences under I.P.C., Police Act, 1861, or B.M.P. Act, 1928.
...	Do.	Major R. A. de Salis, I.A.	A. Comdt.	...	
...	C.S. ...	E. R. James, M.R.C.S. ...			
...	P. W. Sdn., Kengtung.	Kirpal Singh ...	Overseer	...	Loilem Dvn.

Digitized by Google

Station.	Appointment.	Name.	Rank.	Magisterial powers.	Remarks.
		SOUTHERN SHAN STATES.			
TAUNGGYI	A. Sup., Yawnghwe.	G. Johnston ...	A. Sup. ...	1	Exercises the powers of an A.S. in the State of Yawnghwe.
	A. Sup., Central Sdn.	E. M. Kingsley ...	A. Sup. ...	1	
	H.Q.A.	G. Johnston ...	A. Sup. ...	1	
	Try. O. and H.Q.M.	U Kyi Nyo, A.T.M. ...	Asst. Sup.	1	Invested with powers of a Supdt., S.S.S. and Addl. S.J.
	Vet. Insp.	U Khant (V) ...	Vet. Insp.		
	Postmaster	J. C. Roy ...	...		
	A. S. P.	R. Broughton-Smart ...	A.S.P.	...	In charge of Civil Police.
	Comdt.	Brevet-Major R. Cook, I.A.	Comdt.	2, 1	(2) Invested with the powers of a Magistrate of the 2nd class for offences under sections 379 and 380, I.P.C. (1) Invested with the powers of a Magistrate of the 1st class for offences under the B.M.P. Act, 1928, or under the Police Act, 1861.
	A. Comdt.	Capt. L. C. Mein, I.A. ...	Asst. Comdt.		
	D. F. O., S.S.S. Dvn ...	D. T. Griffiths, B.A. ...	D.C.F.	...	P.F.O., Federated S.S.
		W. C. F. Carroll ...	E.A.C.F.	...	Attached.
	Chief Education Officer, F.S.S.	E. G. N. Kinch.			
	Headmaster, G. H. Sch. for Sons of Shan Chiefs.	J. A. Ewart.			
	Dy. I. Sch., S.S.S. (A).	U Po Thaw (E), B.A. ...	Dy. I. Sch.		
	C. S. ...	Capt. R. L. Frost, M.R.C.S., L.M.S.	C.S.		
	C.P.W.O.	G. E. Scott ...	S.E.		
	E.E., Taunggyi Dn.	A. B. Whitby, M.A. ...	E.E.	...	In charge.
	Hdqrs. Sdn.	U Nyun ...	A.E. ...	...	Taunggyi Dn.

† *Ex-officio* Judge. District, Subdivisional or Township Court, as the case may be.

Digitized by Google

Station.	Appointment.	Name.	Rank.	Magisterial powers.	Remarks.
		SOUTHERN SHAN STATES—*concluded.*			
KALAW	Asst. Supdt. Western Sdn.	H. M. Bazett ...	A. Sup.	1	
...	Sub-Try. O. and A.M.	U Nyo (A) ...	Dy. M.O.	1	Exercises the powers of an Asst. Supdt. within the Notified Area of Kalaw Civil Justice.
...	Cir. I. P.	C. N. Wells ...	I.P.		
...	Chaplain	Rev. C. E. Gerrard ...			
	P.W. Subdn.	... ...	Overseer	...	Taunggyi Dvn.
...	Asst. Engr. B'a. Rlys.	G. A. Cambridge ...	A.E.		
LOILEM	A. Sup., N. Eastern Sdn.	E. W. Rossiter ...	A. Sup.	1	
...	A. Sup., S. Eastern Sdn.	N. W. Kelly ...	A. Sup.	2	
...	E. E., Loilem Dvn.	P. A. Plunkett ...	E.E. ...	...	In charge.
...	Hdqrs. Sdn.	P. C. Gill ..	Overseer	...	Loilem Dvn.
MONGNAI	P.W. Sdn., Mongnai.	B. B. De ...	Overseer	...	Loilem Dvn.
LOIKAW	A. Sup. and A. Political Officer, Karenni Sdn.	W. G. Loader ...	A. Sup.	1	
LOI MWE	A. Sup., Kengtung Sdn.	H. J. Mitchell, O.B.E. ...	A. Sup.	1	
...	2nd A. Sup. and Sub-	S. deGlanville ...	A. Sup. ...	1	
...	Try. O.	... ...	...	...	
...	A. Comdt., S.S.S. Bn.	Major P. W. Finch, I.A. ...	A. Comdt.	1	Invested with the powers of a Magistrate of the first class for offences under I.P.C., Police Act, 1861, or B.M.P. Act, 1928.
...	Do.	Major R. A. de Salis, I.A.	A. Comdt.	...	
...	C.S. ...	E. R. James, M.R.C.S. ...			
...	P. W. Sdn., Kengtung.	Kirpal Singh ...	Overseer	...	Loilem Dvn.

Digitized by Google

Digitized by Google

APPENDICES

Digitized by Google

Digitized by Google

APPENDIX I.

AUXILIARY FORCE (INDIA).

III (RANGOON) FIELD BRIGADE, ROYAL ARTILLERY.

Formed as Rangoon Volunteer Artillery on 20th October 1879; became Rangoon Port Defence Volunteers on 30th September 1892, Rangoon Port Defence Artillery Volunteers on 19th May 1905 and 3rd (Rangoon Port Defence) Group, Garrison Artillery, on 1st April 1917. Reconstituted 1st October 1920. Increased 21st September 1928 to 2 Field Batteries and No. 14 M.G. Company, and reorganized 1st April 1933. No. 5 Field Battery, R.A., Fortress Company R.E. and Wireless Section.

Honorary Colonel—Sir SPENCER HARCOURT BUTLER, G.C.I.E., K.C.S.I., appointed with effect from the 1st of January 1923.

Date of First Commission.	Name.	Date of rank.	Date of appointment to corps.	Remarks.
	Raised 20th October 1879. *Uniform.*—Khaki			Hqrs. III Field Brigade, R.A. (A.F.I.) No. 5 Field Battery, R.A. Fortress Company, R.E. Wireless Section.
	Lieutenant-Colonel.			
1-2-13	Sleeman, Hector	1-3-34	1-4-33	Commanding Officer.
	Majors.			
9-10-22	Seton, George Ronald	1-4-33	20-4-34	O.C., No. 5 Field Battery, R.A.
5-9-30	Findlay, James	1-3-34	1-4-33	O.C., Fortress Company, R.E.
	Captain.			
9-3-31	Campbell, William Moreland ...	31-7-34	1-4-33	R.E.
	Lieutenants.			
5-6-31	Watson, Alan Philip	5-6-34	5-6-31	R.A.
	2nd Lieutenants.			
27-6-33	Murray, Robert Stewart	27-6-33	27-6-33	R.A. Lv. *ex.*-I. till 10th December 1934.
10-11-33	Burgess, Samuel Lewis	10-11-33	10-11-33	R.A.
23-4-34	Rossiter, Horace Ethelbert Henry ...	23-4-34	23-4-34	R.E.
16-5-34	Mayer, Robert Scott	16-5-34	16-5-34	R.E.
14-8-34	Adams, Roy Bingham	14-8-34	14-8-34	R.E.
	STAFF.			
29-1-19	King, R. A. Captain, R.A., A.F.M.C. ...	23-1-32	1-1-32	Adjutant.
...	Laurie, James Shanks, Capt. ...	1-5-34	7-3-32	Medical Officer.

Digitized by Google

AUXILIARY FORCE (INDIA).

THE BURMA RAILWAYS BATTALION.

Formed 2nd May 1879 as Rangoon and Irrawaddy State Railway Volunteer Rifle Corps. Became Burma State Railway Volunteer Corps 8th August 1884, Burma Railways Volunteer Corps on 30th June 1899, 21st Burma Railways Battalion, 1st April 1917. Present designation, 1st October 1920; Toungoo Volunteer Rifles amalgamated 23rd November 1883.

Honorary Colonel—Lieutenant-Colonel B. M. CROSTHWAITE, V.D., Agent, Burma Railways.

Date of First Commission.	Name.	Date of rank.	Date of appointment to corps.	Remarks.
	Lieutenant-Colonel.			
11-11-13	Toller, George Gordon Taylor, O.B.E., V.D.	1-10-32	1-11-13	Lv. ex. I.
	Majors.			
26-8-13	Chance, William Henry, V.D.	17-12-26	26-8-13	Rangoon (Local Lt.-Colonel).
4-11-15	Rose, Hugh	23-4-32	1-10-20	Rangoon.
	Captains.			
16-3-17	Coward, Duncan Cecil	12-12-22	29-10-21	Mandalay.
7-2-25	Dunn, Arthur George	12-12-32	7-2-25	Myitnge.
	Lieutenants.			
16-10-15	Hayes, Cyril Beauchamp, M.C.	29-10-21	29-10-21	Mandalay.

Digitized by Google

8-7-26	Fane, Geoffrey Ernest	8-7-29	8-7-26	Henzada.
8-7-26	Glanville, Owen Hugh	8-7-29	8-7-26	Rangoon.
24-9-26	Kendall, Cyril Lambert	24-9-29	24-9-26	Lv. ex. I.
6-6-28	Blakeney, Charles Noel	6-6-31	18-7-30	Maymyo.
10-8-28	Gainsford, Guy Bernard	10-8-31	10-8-28	Toungoo.
19-9-28	Manley, Richard John	19-9-31	19-9-28	Lv. ex. I.
19-9-28	Skelton, William Keith Swinton	19-9-31	19-9-28	Lv. ex. I
1-1-31	Jeffree, John Liversidge	1-1-34	1-1-31	Lv. ex. I
	Second-Lieutenants.			
25-10-32	Palmer, Henry Charles	25-10-32	25-10-32	Lv. ex. I.
1-9-33	Stewart, Harold Vivian Moore	1-9-33	1-9-33	Mandalay.
16-10-33	Hawtrey, John Havilland Procter	16-10-33	16-10-33	Ywataung.
	Supernumerary.			
3-5-29	Johnson, Arthur (Lieut.)	3-5-32	8-6-33	Myitnge.
	STAFF.			
4-11-14	Finglas, Major N. H., 3/20 Burma Rifles	4-8-33	12-3-34	Adjutant.
24-6-15	Thursfield, Rev. Gerald Arthur Richard, M.A. V.D. ...	24-6-15	24-6-15	Honorary Chaplain. (Church of England.)

Digitized by Google

AUXILIARY FORCE (INDIA).

THE BURMA RAILWAYS BATTALION.

Formed 2nd May 1879 as Rangoon and Irrawaddy State Railway Volunteer Rifle Corps. Became Burma State Railway Volunteer Corps 8th August 1884, Burma Railways Volunteer Corps on 30th June 1899, 21st Burma Railways Battalion, 1st April 1917. Present designation, 1st October 1920; Toungoo Volunteer Rifles amalgamated 23rd November 1883.

Honorary Colonel—Lieutenant-Colonel B. M. CROSTHWAITE, V.D., Agent, Burma Railways.

Date of First Commission.	Name.	Date of rank.	Date of appointment to corps.	Remarks.
	Lieutenant-Colonel.			
11-11-13	Toller, George Gordon Taylor, O.B.E., V.D.	1-10-32	1-11-13	Lv. ex. I.
	Majors.			
26-8-13	Chance, William Henry, V.D.	17-12-26	26-8-13	Rangoon (Local Lt.-Colonel).
4-11-15	Rose, Hugh	23-4-32	1-10-20	Rangoon.
	Captains.			
16-3-19	Coward, Duncan Cecil	12-12-22	29-10-21	Mandalay.
7-2-25	Dunn, Arthur George	12-12-32	7-2-25	Myitnge.
	Lieutenants.			
16-10-15	Hayes, Cyril Beauchamp, M.C.	29-10-21	29-10-21	Mandalay.

Digitized by Google

8-7-26	Fane, Geoffrey Ernest	8-7-29	8-7-26	Henzada.
8-7-26	Glanville, Owen Hugh	8-7-29	8-7-26	Rangoon.
24-9-26	Kendall, Cyril Lambert	24-9-29	24-9-26	Lv. ex. I.
6-6-28	Blakeney, Charles Noel	6-6-31	18-7-30	Maymyo.
10-8-28	Gainsford, Guy Bernard	10-8-31	10-8-28	Toungoo.
19-9-28	Manley, Richard John	19-9-31	19-9-28	Lv. ex. I.
19-9-28	Skelton, William Keith Swinton	19-9-31	19-9-28	Lv. ex. I
1-1-31	Jeffree, John Liversidge	1-1-34	1-1-31	Lv. ex. I
	Second-Lieutenants.			
25-10-32	Palmer, Henry Charles	25-10-32	25-10-32	Lv. ex. I.
1-9-33	Stewart, Harold Vivian Moore	1-9-33	1-9-33	Mandalay.
16-10-33	Hawtrey, John Havilland Procter	16-10-33	16-10-33	Ywataung.
	Supernumerary.			
3-5-29	Johnson, Arthur (Lieut.)	3-5-32	8-6-33	Myitnge.
	STAFF.			
4-11-14	Finglas, Major N. H., 3/20 Burma Rifles	4-8-33	12-3-34	Adjutant.
24-6-15	Thursfield, Rev. Gerald Arthur Richard, M.A. V.D. ...	24-6-15	24-6-15	Honorary Chaplain. (Church of England.)

Digitized by Google

AUXILIARY FORCE (INDIA)—*continued.*

THE TENASSERIM BATTALION.

Uniform—Khaki Drill.

RAISED AS MOULMEIN VOLUNTEER RIFLE CORPS ON 2ND JULY 1877 BY MILITARY DEPARTMENT NOTIFICATION No. 852, DATED 29TH MAY 1877.

Reserve Company formed 24th January 1889; incorporated in 1901.

Amalgamated with Moulmein Volunteer Artillery Corps, raised 4th December 1885 and reconstituted as 14th Tenasserim Battalion, I.D.F., 1st April 1917.

Present designation, 1st October 1920.

"*Primus in Burma.*"

Establishment.—Headquarters and 1 Company, 1 Light Motor Patrol and 1 Machine Gun Section.

Detachment at Amherst.

There is a Band attached to the Corps.

Date of First Commission.	Name.	Date of rank.	Date of appointment to corps.	Remarks.
	Majors.			
21-8-17	Utting, James Horatio, V.D. (79, 80, 76, 77) (Hony. Lt.-Colonel)...	20-7-29	21-8-17	
1-1-25	Mills, Walter Thomas, 76, 77	11-6-30	1-1-25	
	Lieutenants.			
1-1-27	Barretto, Charles Nepean	1-1-30	1-1-27	
1-4-27	Ellis, Harold Joseph	1-4-30	1-4-27	
10-5-29	Pyne, James Middleton	10-5-32	10-5-29	
28-11-30	Green, Thomas George Leslie	28-11-33	28-11-30	

Digitized by Google

	Second-Lieutenants.			
1-3-32	La Touche, James Fleming Digges	1-3-32	1-3-32	
18-5-34	Gunn, William Arthur	18-5-34	18-5-34	
	STAFF.			
18-4-16	Hurly, Major, M. F. F., 5/7th Rajput Regt.	18-4-34	20-12-33	Adjutant.
1-2-15	Stevens, James Reginald, M.A.	11-11-27	11-11-27	Hony. Chaplain (Church of England).
15-2-34	Mamy, Peter Joseph, M.A.	15-2-34	15-2-34	Hony. Chaplain (R.C.).
	SUPERNUMERARY.			
	Captains.			
1-6-25	Ince, Arthur David, 54, 76, 77	20-7-29	1-6-25	
	Lieutenant.			
	Nil.			
	Second-Lieutenants.			
	Nil.			

Digitized by Google

THE TENASSERIM BATTALION.

Uniform—Khaki Drill.

RAISED AS MOULMEIN VOLUNTEER RIFLE CORPS ON 2ND JULY 1877 BY MILITARY DEPARTMENT NOTIFICATION No. 852, DATED 29TH MAY 1877.

Reserve Company formed 24th January 1889 ; incorporated in 1901.

Amalgamated with Moulmein Volunteer Artillery Corps, raised 4th December 1885 and reconstituted as 14th Tenasserim Battalion, I.D.F., 1st April 1917.

Present designation, 1st October 1920.

"*Primus in Burma.*"

Establishment.—Headquarters and 1 Company, 1 Light Motor Patrol and 1 Machine Gun Section.

Detachment at Amherst.

There is a Band attached to the Corps.

Date of First Commission.	Name.	Date of rank.	Date of appointment to corps.	Remarks.
	Majors.			
21-8-17	Utting, James Horatio, V.D. (79, 80, 76, 77) (Hony. Lt.-Colonel)...	20-7-29	21-8-17	
1-1-25	Mills, Walter Thomas, 76, 77	11-6-30	1-1-25	
	Lieutenants.			
1-1-27	Barretto, Charles Nepean	1-1-30	1-1-27	
1-4-27	Ellis, Harold Joseph	1-4-30	1-4-27	
10-5-29	Pyne, James Middleton	10-5-32	10-5-29	
28-11-30	Green, Thomas George Leslie	28-11-33	28-11-30	

Digitized by Google

	Second-Lieutenants.			
1-3-32	La Touche, James Fleming Digges	1-3-32	1-3-32	
18-5-34	Gunn, William Arthur	18-5-34	18-5-34	
	STAFF.			
18-4-16	Hurly, Major, M. F. F., 5/7th Rajput Regt.	18-4-34	20-12-33	Adjutant.
1-2-15	Stevens, James Reginald, M.A.	11-11-27	11-11-27	Hony. Chaplain (Church of England).
15-2-34	Mamy, Peter Joseph, M.A.	15-2-34	15-2-34	Hony. Chaplain (R.C.).
	SUPERNUMERARY.			
	Captains.			
1-6-25	Ince, Arthur David, 54, 76, 77	20-7-29	1-6-25	
	Lieutenant.			
	Nil.			
	Second-Lieutenants.			
	Nil.			

Digitized by Google

AUXILIARY FORCE (INDIA)—*continued.*

THE RANGOON BATTALION,

Raised as the Rangoon Volunteer Rifles Corps on 30th November 1877. The Akyab Volunteer Rifles Corps formed on 12th March 1880 was incorporated on 23rd November 1883. Became 18th Rangoon Battalion of the Indian Defence Force on 1st April 1917. Designated Rangoon Battalion, Auxiliary Force (India), on 1st October 1920.

Comprising :—
Headquarters and 3 Infantry Companies.
1 M. G. Platoon. 1 Armoured Car Section.

Detachments at Syriam and Akyab.

Honorary Colonel—His Excellency Sir HUGH LANSDOWN STEPHENSON, K.C.S.I., K.C.I.E., Governor of Burma.

Date of First Commission.	Name.	Date of rank.	Remarks.
	Honorary Colonel.		
23-12-32	His Excellency Sir Lansdown Stephenson, K.C.S.I., K.C.I.E., Governor of Burma.	23-12-32	
	Lieutenant-Colonels.		
21-6-15	Glazebrook, Eric Kirkland, E.D. (Hony. Colonel)	17-4-31	Hony. A.D.C. to Viceroy. Late Capt., King's Liverpool Regt. (Infantry). Lv. ex. I. 15-12-34.
	Majors.		
4-4-16	Tait, Arthur, E. D.	23-12-30	(Infantry.) ffg. Commanding Officer.
23-7-15	Austen-Brown, Leonard Harry	21-9-32	Akyab (Infantry).
1-11-17	Marsh, Hilbert	13-4-33	Armoured Car Section, Late Lieut., R.F.A.

Digitized by Google

	Captains.		
23-9-25	Hodge, William McIndoe	1-12-31	(Infantry). Supernumerary
1-9-27	Oppenheimer, Harry	1-12-31	Late M. G. Coy. (Infantry.)
15-4-30	Leach, Richard Charles	1-9-32	(Infantry.)
	Lieutenants.		
15-10-27	Mootham, Orby Howell	15-10-30	(Infantry.) Lv. ex. I.—30-11-34.
10-8-28	McCreadie, David	10-8-31	Late Capt. I.A.R.O. (Infantry).
10-5-29	Pyne, Gerald Hector	10-5-32	(Infantry.)
1-2-30	Fairclough, William Donald	1-2-33	(Infantry.)
22-9-30	Bishop, William Henry Charles Edward	22-9-33	Offg. Officer Commanding, Akyab (Infantry).
7-11-33	Binning, Keith Riddel, M.C.	7-11-33	Armoured Car Section. Lv. ex. I. 30-4-35.

Digitized by Google

AUXILIARY FORCE (INDIA)—*continued.*

THE RANGOON BATTALION.

Raised as the Rangoon Volunteer Rifles Corps on 30th November 1877. The Akyab Volunteer Rifles Corps formed on 12th March 1880 was incorporated on 23rd November 1883. Became 18th Rangoon Battalion of the Indian Defence Force on 1st April 1917. Designated Rangoon Battalion, Auxiliary Force (India), on 1st October 1920.

Comprising :—
Headquarters and 3 Infantry Companies.
1 M. G. Platoon. 1 Armoured Car Section.

Detachments at Syriam and Akyab.

Honorary Colonel—His Excellency Sir HUGH LANSDOWN STEPHENSON, K.C.S.I., K.C.I.E., Governor of Burma.

Date of First Commission.	Name.	Date of rank.	Remarks.
	Honorary Colonel.		
23-12-32	His Excellency Sir Lansdown Stephenson, K.C.S.I., K.C.I.E., Governor of Burma.	23-12-32	
	Lieutenant-Colonels.		
21-6-15	Glazebrook, Eric Kirkland, E.D. (Hony. Colonel)	17-4-31	Hony. A.D.C. to Viceroy. Late Capt., King's Liverpool Regt. (Infantry). Lv. ex. I. 15-12-34.
	Majors.		
4-4-16	Tait, Arthur, E. D.	23-12-30	(Infantry.) ffg. Commanding Officer.
23-7-15	Austen-Brown, Leonard Harry	21-9-32	Akyab (Infantry).
1-11-17	Marsh, Hilbert	13-4-33	Armoured Car Section, Late Lieut., R.F.A.

Digitized by Google

	Captains.		
23-9-25	Hodge, William McIndoe	1-12-31	(Infantry). Supernumerary
1-9-27	Oppenheimer, Harry	1-12-31	Late M. G. Coy. (Infantry.)
15-4-30	Leach, Richard Charles	1-9-32	(Infantry.)
	Lieutenants.		
15-10-27	Mootham, Orby Howell	15-10-30	(Infantry.) Lv. ex. I.—30-11-34.
10-8-28	McCreadie, David	10-8-31	Late Capt. I.A.R.O. (Infantry).
10-5-29	Pyne, Gerald Hector	10-5-32	(Infantry.)
1-2-30	Fairclough, William Donald	1-2-33	(Infantry.)
22-9-30	Bishop, William Henry Charles Edward	22-9-33	Offg. Officer Commanding, Akyab (Infantry).
7-11-33	Binning, Keith Riddel, M.C.	7-11-33	Armoured Car Section. Lv. ex. I. 30-4-35.

Digitized by Google

THE RANGOON BATTALION—*concluded.*

Date of First Commission.	Name.	Date of rank.	Remarks.
	Second-Lieutenants.		
22-9-31	Watts, Walter Thomas	22-9-31	Armoured Car Section.
14-12-31	Taylor, Richard Oswald	14-12-31	(Infantry.)
24-6-32	Astell, George Henry	24-6-32	(Infantry.
27-6-32	Payne, Herbert Joseph	27-6-32	(Infantry.)
7-11-32	Paddon-Row, Donald Alexander Thomas	7-11-32	(Infantry.)
28-4-33	Dollard, Dennis Seaver	28-4-33	(Infantry.)
24-2-34	Lancaster, Harold	23-2-34	O. C. Dett., Syriam (Infantry).
8-6-34	Harris, Kenneth Frank Lempriere	8-6-34	(Infantry.)
	STAFF.		
15-4-19	Gascoigne, Capt., A. W. H., 1st/2nd Gurkha Rifles ...	15-4-25	Adjutant, 1-4-33.
1-3-30	Liddell, Revd. Ronald Herbert Ramsay, M.C., M.A. ...	1-3-30	Hony. Chaplain (Church of Scotland).
1-6-31	Delahay, Revd. William	1-6-31	Hony. Chaplain (Church of England).

Digitized by Google

THE UPPER BURMA BATTALION.

RAISED 9TH DECEMBER 1886 AND RECONSTITUTED AS AN INDIAN DEFENCE FORCE UNIT WITH DESIGNATION OF 34TH UPPER BURMA BATTALION 1ST APRIL 1917. PRESENT DESIGNATION, 1ST OCTOBER 1920.

Headquarters : *Mandalay* :—Detachments at Maymyo, Yenangyaung, Chauk, Lanywa, Namtu, Bawdwin.

Date of First Commission.	Name.	Date of rank.	Date of appointment to corps.	Remarks.
	Lieutenant-Colonel.			
6-9-27	Abraham, William Ernest Victor	1-4-33	6-9-27	Yenangyaung. (Lv. ex.-I.).
	Majors.			
22-7-18	Case, Cecil Ernest	1-9-33	1-3-33	Namtu.
1-6-15	Reed, Charles James Johnson, M.C.	4-12-33	1-11-27	Bawdwin. (Lv. ex.-I).
	Captains.			
7-10-14	West, George	15-9-33	8-6-30	Mandalay.
3-2-30	Wilson, George Francis	4-12-33	3-2-30	Masimpur, India.
	Lieutenants.			
20-11-27	Philipsz, John Charles	20-11-30	20-11-27	Maymyo.
5-7-33	Bradshaw, Eric Jean (Local Captain)	5-7-33	5-7-33	Yenangyaung.
12-9-30	Platt, Richard Randle	15-9-33	12-9-30	Yenangyaung.
1-6-31	Hosking, William Ewart	1-6-31	1-6-31	Namtu.
1-6-31	Walters, Gerald Collete	1-6-31	1-6-31	Namtu.

Digitized by Google

THE RANGOON BATTALION—*concluded.*

Date of First Commission.	Name.	Date of rank.	Remarks.
	Second-Lieutenants.		
22-9-31	Watts, Walter Thomas	22-9-31	Armoured Car Section.
14-12-31	Taylor, Richard Oswald	14-12-31	(Infantry.)
24-6-32	Astell, George Henry	24-6-32	(Infantry.
27-6-32	Payne, Herbert Joseph	27-6-32	(Infantry.)
7-11-32	Paddon-Row, Donald Alexander Thomas	7-11-32	(Infantry.)
28-4-33	Dollard, Dennis Seaver	28-4-33	(Infantry.)
24-2-34	Lancaster, Harold	23-2-34	O. C. Dett., Syriam (Infantry).
8-6-34	Harris, Kenneth Frank Lempriere	8-6-34	(Infantry.)
	STAFF.		
15-4-19	Gascoigne, Capt., A. W. H., 1st/2nd Gurkha Rifles ...	15-4-25	Adjutant, 1-4-33.
1-3-30	Liddell, Revd. Ronald Herbert Ramsay, M.C., M.A. ...	1-3-30	Hony. Chaplain (Church of Scotland).
1-6-31	Delahay, Revd. William	1-6-31	Hony. Chaplain (Church of England).

Digitized by Google

THE UPPER BURMA BATTALION.

RAISED 9TH DECEMBER 1886 AND RECONSTITUTED AS AN INDIAN DEFENCE FORCE UNIT WITH DESIGNATION OF 34TH UPPER BURMA BATTALION 1ST APRIL 1917. PRESENT DESIGNATION, 1ST OCTOBER 1920.

Headquarters : *Mandalay* :—Detachments at Maymyo, Yenangyaung, Chauk, Lanywa, Namtu, Bawdwin.

Date of First Commission.	Name.	Date of rank.	Date of appointment to corps.	Remarks.
	Lieutenant-Colonel.			
6-9-27	Abraham, William Ernest Victor	1-4-33	6-9-27	Yenangyaung. (Lv. ex.-I.).
	Majors.			
22-7-18	Case, Cecil Ernest	1-9-33	1-3-33	Namtu.
1-6-15	Reed, Charles James Johnson, M.C.	4-12-33	1-11-27	Bawdwin. (Lv. ex.-I).
	Captains.			
7-10-14	West, George	15-9-33	8-6-30	Mandalay.
3-2-30	Wilson, George Francis	4-12-33	3-2-30	Masimpur, India.
	Lieutenants.			
20-11-27	Philipsz, John Charles	20-11-30	20-11-27	Maymyo.
5-7-33	Bradshaw, Eric Jean (Local Captain)	5-7-33	5-7-33	Yenangyaung.
12-9-30	Platt, Richard Randle	15-9-33	12-9-30	Yenangyaung.
1-6-31	Hosking, William Ewart	1-6-31	1-6-31	Namtu.
1-6-31	Walters, Gerald Collete	1-6-31	1-6-31	Namtu.

Digitized by Google

AUXILIARY FORCE (INDIA)—*concluded.*

THE UPPER BURMA BATTALION—*concluded.*

Date of First Commission.	Name.	Date of rank.	Date of appointment to corps.	Remarks.
	Second-Lieutenants.			
8-2-32	Adamson, Robert McKenzie	8-2-32	8-2-32	Yenangyaung.
14-6-32	Hill, Geoffrey Stafford	14-6-32	14 6-32	Yenangyaung.
28-3-33	Cousins, Harold William	28-3-33	28-3-33	Mandalay.
11-9-33	Saul, Saul Ezra	11-9-33	11-9-33	Mandalay.
17-10-33	Lennie, Douglas Walker	17-10-33	17-10-33	Chauk.
17-10-33	Carter, Henry Charles	17-10-33	17-10-33	Chauk.
9-2-34	Cole, Leonard Victor, D. C. M.	9-2-34	9-2-34	Lanywa.
6-3-34	Carey, Rupert Sausmarez	6-3-34	6-3-34	Yenangyaung (Lv. ex.-I.)
	STAFF.			
22-11-16	Orwin, Capt. A., M.C., The Manchester Regt.	21-2-27	25-12-32	Adjutant, 25th December 1932.

ESTABLISHMENT —Three Companies (less 2 Platoons) 2 Light Motor Patrols; 2 Light Motor Patrols — Yenangyaung, Chauk. } Authorised strength :—450 (active).
5 Light Motor Patrols. 1 Light Motor Patrol — Namtu. Maximum strength :—576.

Digitized by Google

THE VOLUNTEER OFFICERS' DECORATION.

Name.	Corps.
Colonel Sir Benjamin Herbert Heald	Late the Rangoon Battallion, Auxiliary Force (India).
Major Edgar John Pullar	Late 3rd (Rangoon Port Defence) Group Garrison Artillery.
Captain George Somervaille	Late 18th (Rangoon) Battalion, I.D.F.
Major George Edward Scott	Late of the Upper Burma Battalion, A.F.I.
Captain Henry Millard Lutter	Late 34th (Upper Burma) Battalion, I.D.F.
Major Arthur Henry Morgan	
Major Arthur Lewis Bacon	
Captain Pestonjee Manackjee	
Captain Alexander Richard Godber	
Lieutenant Charles Bertram Smales	
Captain William Robert Coleridge Beadon	
Major Randle Archangle Brereton	
Lieutenant-Colonel Bertram Maitland Crosthwaite ...	Late 21st (Burma Railways) Battalion, I.D.F.
Captain Walter Philip Raven Pratt	
Captain Arthur Augustus Cantor	
Captain William Conyngham Cantrell	
Captain Clement Preston Colvin	
Captain Arthur Esmond Du Pre Moore	
Lieutenant Norman Alexander Harris McIver	
Lieutenant Walter Sparke	
Major Hugh Porteous Cameron	The Royal Garrison Artillery Auxiliary Force (India).
Lieutenant-Colonel Walter Gardner Longdin. Resigned. ...	Late The Rangoon Battalion, Auxiliary Force (India).
Major Algernon Edward Mann, O.B.E., A.M. Resigned. ...	
Honorary Major Richard Clarke-Glover. Resigned. ...	
Captain Reginald Ernest Henderson. Resigned. ...	
Lieutenant J. C. Hope, Hony. Captain. Resigned. ...	
Captain Cyril Nevil Paget. Resigned.	
Lieutenant-Colonel Francis Henry Theodore Buchanan	The Tenasserim Battalion, Auxiliary Force (India).
Captain Noel de Courcy Hardwick, O.B.E.	The Burma Railways Battalion, Auxiliary Force (India).
Captain George Augustus Hicks	
Captain George Scott Darby	
Major Thomas Martin Jones	
Captain Gerald William Devonish Beaman	
*** EFFICIENCY DECORATION.**	
Lieutenant-Colonel (Honorary Colonel) E K. Glazebrook ..	Rangoon Battalion, Auxiliary Force (India).
Major A. Tait	Do.

* NOTE —This is the new decoration awarded in place of the Volunteer Officers' Decoration.

Digitized by Google

APPENDIX II.

WARRANT OF PRECEDENCE FOR INDIA

HOME DEPARTMENT NOTIFICATION No. F.-49-9-28 (PUBLIC), DATED SIMLA, THE 2ND JUNE 1930.

In supersession of the Home Department Notifications, No. 274-(Public), dated the 22nd August 1922, and the 11th April 1923, respectively, the following new Warrant of Precedence for India which has been approved by His Majesty the King-Emperor of India, and which has received His Royal Sign Manual, is published for general information :—

GEORGE R.I.

GEORGE V, by the Grace of God, of Great Britain, Ireland and the British Dominions beyond the Seas, King, Defender of the faith, Emperor of India.

To all to whom these presents shall come :—

Whereas it hath been represented unto Us that it is advisable that the rank and precedence of persons holding appointments in India as regulated by Our Royal Warrants, dated the 9th day of February 1922 and the 26th day of February 1923 should be altered. We do therefore hereby declare that it is Our will and pleasure that in lieu of the table laid down in Our said recited Warrants, the following table be henceforth observed with respect to the rank and precedence of persons hereinafter named, *viz.* :—

1. Governor-General and Viceroy of India.
2. Governors of Presidencies and Provinces within their respective charges.
3. Governors of Madras, Bombay and Bengal.
4. Commander-in-Chief in India.
5. Governors of the United Provinces, Punjab, Bihar and Orissa and Burma.
6. Governors of the Central Provinces and Assam.
   Governor, North-West Frontier Province (when outside the Province).
7. Chief Justice of Bengal.
8. Members of the Governor-General's Executive Council.
9. Commander-in-Chief of His Majesty's Naval Forces in the East Indies.
10. President of the Council of State.
11. President of the Legislative Assembly.
12. Chief Justice of a High Court other than that of Bengal.
13. Agents to the Governor-General, Rajputana, Central India, Baluchistan, Punjab States and States of Western India, Chief Commissioner of the North-West Frontier Province, Commissioner in Sind, Members of Executive Councils and Ministers of Governors and Lieutenant-Governors,* Political Resident in the Persian Gulf, Resident and Commander-in-Chief at Aden, and Residents at Hyderabad and in Mysore. } within their respective charges.
14. Chief Commissioner of Railways ;
    General Officers Commanding, Northern, Southern, Eastern and Western Commands, and
    Officers of the rank of General.
15. Members of the Executive Councils and Ministers in Madras, Bombay and Bengal.*
16. Members of the Executive Councils and Ministers, United Provinces, Punjab, Burma and Bihar and Orissa.*
17. Agents to the Governor-General, Rajputana, Central India, Baluchistan, Punjab States and States of Western India ;
    Chief Commissioner of the North-West Frontier Province ;
    Political Resident in the Persian Gulf ; and
    Residents at Hyderabad and in Mysore.
18. Members of the Executive Councils and Ministers, Central Provinces, and Assam.*
    Members of the Executive Council and Ministers, North-West Frontier Province (when outside the Province).
19. Presidents of Legislative Councils, within their respective Provinces.
20. Chief Judges of Chief Courts ; and
    Puisne Judges of High Courts.
21. Lieutenant-Generals.
22. Auditor-General ;
    Chairman of the Public Service Commission ; and
    Chief Commissioner of Delhi, when within his charge
    Air Officer Commanding, Royal Air Force in India ;

---

* The Vice-President of the Council appointed under section 48 of the Government of India Act ranks in the same article of the Warrant but senior to his colleagues on the Council.

Digitized by Google

Flag Officer Commanding and Director, Royal Indian Marine ;
Members of the Railway Board ;
Railway Financial Commissioner ;
Secretaries to the Government of India ;
Secretary, Legislative Assembly Department ;
Vice-Chairman, Imperial Council of Agricultural Research.

24. Additional Secretaries and Joint Secretaries to the Government of India ;
Commissioner in Sind ;
Controller of Civil Accounts ;
Financial Adviser, Military Finance ;
Judges of Chief Courts ;
Members of the Central Board of Revenue ; and
Resident and Commander-in-Chief at Aden.

25. Chief Commissioner of the Andaman and Nicobar Islands, when within his charge and Chief Secretaries to the Governments of Madras, Bombay and Bengal.

26. Commissioners of Revenue and Commissioner of Excise, Bombay ;
Consulting Engineer to the Government of India ;
Development Commissioner, Burma ;
Director of Development, Bombay ;
Director-General, Indian Medical Service ;
Director-General of Posts and Telegraphs ;
Financial Commissioners ;
Judicial Commissioners of the Central Provinces, Sind, and North-West Frontier Province ;
Major-Generals ;
Members of a Board of Revenue ;
Members of the Public Service Commission ;
Surgeons-General.

27. Vice-Chancellors of the Indian Universities.

28. Agents of State Railways ;
Controller of the Currency ;
Additional Judicial Commissioners, Judicial Commissioner, Western India States Agency. Commissioners of Divisions, and Residents of the 2nd Class. } within their respective charges.
Revenue and Divisional Commissioner, North-West Frontier Province (when within his charge).

29. Members of the Indian Civil Service of 30 years' standing whose position but for this Article would not be lower than Article 34.

30. Advocate-General, Calcutta.

31. Advocates-General, Madras and Bombay.

32. Chief Secretaries to Governments other than those of Madras, Bombay, Bengal and Assam.

33. Accountant-General, Class I ;
Air Force Officer Commanding, Aden ; Brigadiers ;
Census Commissioner for India ;
Chief Controller of Stores, Indian Stores Department ;
Commissioner, Northern India, Salt Revenue ;
Director-General of Archæology in India ;
Director of the Geological Survey ;
Director, Intelligence Bureau ;
Director of Ordance Factories and Manufacture ;
Director of Railway Audit ;
Educational Commissioner with the Government of India ;
His Majesty's Senior Trade Commissioner, Calcutta ;
Inspector-General of Forests ;
Military Accountant-General ;
Public Health Commissioner with the Government of India ; and
Surveyor-General of India.

34. Additional Judicial Commissioners ;
Chief Commissioner of the Andaman and Nicobar Islands ;
Chief Commissioner of Delhi ;
Chief Secretary to the Government of Assam ;
Chief Secretary to the Government of the North-West Frontier Province ;
Commissioners of Divisions ;
Judicial Commissioner, Western India States Agency ; and
Residents of the 2nd Class.
Revenue and Divisional Commissioner, North-West Frontier Province (when outside his charge).

Digitized by Google

35. Non-Official Presidents of Municipal Corporations in Presidency Towns and Rangoon within their respective municipal jurisdictions ;
Private Secretary to the Viceroy ; and Secretaries, Additional Secretaries and Joint Secretaries to Local Governments.

36. Accountants-General, other than Class I ;
Chief Accounts Officer, East Indian Railways ;
Chief Auditors of State Railways ;
Chief Commercial Managers of State Railways ;
Chief Conservators of Forests ;
Chief Engineers ;*
Chief Engineer, Telegraphs ;
Chief Operating Superintendents of State Railways ;
Chief Mechanical Engineers of State Railways ;
Chief Mining Engineer, Railway Board ;
Colonels ;
Command Controllers of Military Accounts ;
Deputy Controller of the Currency at Bombay ;
Directors of Agriculture ;
Director, Agricultural Research Institute, Pusa ;
Director of Army Audit ;
Director of the Botanical Survey of India ;
Director of Civil Aviation in India ;
Director-General of Observatories ;
Directors of Public Instruction under Local Governments ;
Director, Military Lands and Cantonments ;
Directors, Railway Board ;
Directors of the Survey of India ;
Director, Zoological Survey ;
Expert Advisers, Imperial Council of Agricultural Research ;
Financial Adviser, Posts and Telegraphs.
His Majesty's Trade Commissioners, Bombay and Calcutta ;
Inspectors-General, Civil Hospitals ;
Inspectors-Genl. of Police under Local Govts. and in the North-West Frontier Province.
Inspectors-General of Prisons under Local Governments ;
Master of Security Press, Nasik ;
Members of the Indian Civil Service and of the Indian Political Department of 23 years' civil service, whose position but for this Article would not be lower than Article 55 ;
Mint Masters, Calcutta and Bombay ;
President of the Forest College and Research Institute ;
Provincial Directors of Public Health ; and
Traffic Managers and Locomotive Superintendents of State Railways.

37. Military Secretary to the Viceroy.

38. Solicitor to the Government of India ; and
Standing Counsel for the Presidency of Bengal.

39. Presidency Senior Chaplains of the Church of Scotland.

40. Chairman of Port Trusts and of Improvement Trusts of the Presidency Towns, Rangoon and Karachi ;
Chief Executive Officers of the Municipalities of the Presidency Towns and Rangoon, with their charges ;
Chief Inspector of Mines ;
Commissioners of Police in the Presidency Towns and Rangoon ; Settlement Commissioners ; and Controller of Emigrant Labour, Assam.

† 41. Collectors of Customs,
Collectors and Magistrates of Districts,
Collector of Stamp Revenue and Deputy Collector of Land Revenue, Calcutta,
Commissioner of Ajmer-Merwara,
Deputy Commissioners of Districts,
Deputy Commissioner, Port Blair,
Divisional and District and Sessions Judges (including the Judicial Commissioner of Chota Nagpur),
Political Agents and Superintendents, and
Residents (other than those of the 1st and 2nd Class) ;
} within their respective charges.

* Present incumbents of the office of Chief Engineer who have ranked in entry 33 of the Warrant of 1898 will rank in entry 33 of this Warrant until they relinquish their office as Chief Engineers.

† Collectors of Salt Revenue, Madras and Bombay shall take rank in Art. 41, when within their respective charges.

Digitized by Google

Commissioners of Income-tax.
Opium Agent, Ghazipur ; and
Remembrancers of Legal Affairs and Government Advocates under Local Govts.

42. Deputy Financial Adviser, Military Finance.
Deputy Secretary to the Government of India .
Director-General of Commercial Intelligence ;
Director of Inspection, Indian Stores Department ;
Director of Public Information, Government of India ;
Director of Purchases and Intelligence, Indian Stores Department ;
Establishment Officer in the Army Department ;
Secretary to the Imperial Council of Agricultural Research.
Secretary, Public Service Commission.
Secretary to the Railway Board ; and
Secretaries to Residents of the First Class, within their respective charges ;

43. Director, Central Research Institute, Kasauli ;
Director of the Imperial Institute of Veterinary Research, Muktesar ;
Director of the Indian Institute of Science ; and
Principal of Thomason Civil Engineering College, Roorkee.

44. Assistant to the Inspector-General of Forests ;
Budget Officer, Finance Department, Government of India ;
Chief Electrical Engineers ;
Civilian Superintendents of Clothing Factories ;
Civilian Superintendents of Ordnance Factories ;
Colliery Superintendent, East Indian Railway ;
Commandant, Frontier Constabulary North-West Frontier Province
Comptroller, Assam ;
Comptroller, North-West Frontier Province.
Conservators of Forests ;
Controller of Army Factory Accounts ;
Controller of Marine Accounts ;
Controller, Royal Air Force Accounts ;
Deputy Agents, Deputy Traffic Managers, and Offices* of similar status of State Railways ;
Deputy Chief Engineer, Telegraphs ;
Deputy Director-General, Indian Medical Service ;
Deputy Director-General of the Post Office ;
Deputy Director-General of Posts and Telegraphs (Finance) .
Deputy Director-General, Telegraph Traffic ;
Deputy Director, Intelligence Bureau ;
Deputy Director, Ordnance Factories and Manufacture (if a civilian) ;
Deputy Inspectors-General of Police ;
Deputy Military Accountant-General ;
Director, Medical Research ;
Directors of the Persian Gulf Section and of the Persian Section of the Indo-European Telegraph Department ;
Directors of Telegraph Engineering ;
Directors of Wireless ;
District Controllers of Military Accounts ;
Divisional Superintendents, State Railways ;
Lieutenant-Colonels ;
Members of the Indian Civil Service and of the Political Department of 18 years civil service, whose position but for this Article would not be tower than Article 55.
Postmasters-General ;
Signal Engineers ; and
Superintending Engineers.

45. Assay Master, Bombay ;
Deputy Auditors General ; and
Deputy Controllers of the Currency, Calcutta and Northern India.

46. Actuary to the Government of India ;
Chief Inspector of Explosives ;
Chief Judges of Small Cause Courts, Presidency Towns and Rangoon
Controllers of Printing, Stationery and Stamps ;
Directors of Major Laboratories ; and
Director of Public Instruction, North-West Frontier Province.

---

* Officers of similar status are : Deputy Superintendents, Locomotive Department ; Superintendents, Carriage and Wagon Department ; Controllers of Stores ; Senior Signal Engineers, State Railways Coal Superintendent ; Chief Medical Officers ; Deputy Chief Transportation Superintendents ; Deputy Chief Commercial Managers ; Deputy Chief Mechanical Engineers, and Deputy Chief Engineers.

Digitized by Google

47. First Assistant to the Resident at Aden ; and
Political Secretary, Aden.
Private Secretaries to Governors.
48. Administrators-General ;
Chief Presidency Magistrates ;
Deputy Directors, Railway Board.
Judicial Assistant, Aden, when within his charge ;
Metallurgical Inspector, Jamshedpur ; and
Officers in Class I of the General or the Public Works List of the Indian Audit and Accounts Service.
49. Chief Inspector of Stores and Clothing, Cawnpore ;
Commissioner of Labour, Madras ;
Controller of Patents and Designs ;
Directors of Fisheries in Bengal and Madras ;
Directors of Industries ;
Directors of Land Records ;
Directors of Veterinary Services ;
Exise Commissioners ;
Inspector-General of Railway Police and Police Assistant to the Agent to the Governor-General, Rajputana ;
Inspectors-General of Registration.
Principal, Research Institute, Cawnpore ; and
Registrars of Co-operative Societies.
Superintendent of Manufacture, Clothing Factory, Shahjahanpore.
50. District Judges not being Sessions Judges, within their own districts.
51. First Assistants to the Residents of Baroda and in Kashmir ;
Secretaries to the Agent to the Governor-General for the Gujrat States and Resident at Baroda and to the Agent to the Governor-General, Eastern States.
52. Chairman of Port Trust, Aden ; and
Military Secretaries to Governors.
53. Senior Chaplains other than those already specified.
54. Sheriffs within their own charges.
55*. Collectors of Customs ;
Collectors and Magistrates of Districts ;
Collector of Stamp Revenue and Deputy Collector of Land Revenue, Calcutta ;
Commissioner of Ajmer-Merwara ;
Deputy Commissioners of Districts ;
Deputy Commissioner, Port Blair ;
Divisional and District and Sessions Judges (including the Judicial Commissioner of Chota Nagpur) ;
Judicial Assistant, Aden ;
Political Agents and Superintendents ;
Residents (other than those of the 1st and 2nd Class) ;
Second Assistant Resident and Protectorate Secretary, Aden ; and
Settlement Officers.
56. Chief Forest Officer, Andaman and Nicobar Islands.
Controller of Inspection, Calcutta Circle, Indian Stores Department ;
Controller of Purchase, Calcutta Circle, Indian Stores Department ;
Deputy Directors of Purchase, Indian Stores Department ;
Deputy Directors of Commercial Intelligence ;
Deputy Director-General of Archæology ;
Deputy Director of Administration and Intelligence ;
Deputy Director of Industries, United Provinces ;
Deputy Director of Inspection, Indian Stores Department ;
Deputy Registrar or Co-operative Societies, United Provinces ;
Government Solicitors other than the Solicitor and Assistants to the Govt. of India ;
Managing Director, Opium Factory, Ghazipur ;
Officers of the Indian Educational Service and of the Indian Institute of Science of 18 years' standing ;
Principals of major Government Colleges ;
Principal, School of Mines and Geology ;
Registrars to the High Courts ;
Secretaries to the Legislative Councils ;
Superintendent of the Government Test House ;
Superintendents of the Survey of India ;
Assistant Collectors of Customs,
Assistant Directors-General of the Post Office,
Deputy Postmasters-General,
Deputy Conservators of Forests,
} of 20 years standing.

* Collectors of Salt Revenue, Madras and Bombay, shall take rank in Art. 55, when outside their respective charges.

Digitized by Google

Divisional Engineers and Assistant Divisional Engineers, Telegraphs,
Divisional Engineers and Assistant Divisional Engineers, Wireless,
Executive Engineers of the Indian Service of Engineers holding a charge declared to be of not less importance than that of a division
Forest Engineers,
Instructor, Wireless,
Officers of the Archæological and other Scientific Departments,
Officers of the Indian Agricultural Service,
Officers of the Indian Veterinary Service,
Officers of Class II of the General or the Public Works List of the Indian Audit and Accounts Service,
Officers on the Superior List of the Military Accounts Department,
Officers of the Superior Revenue Establishment of State Railways who hold the rank of District Officer or a position of similar status,
Officers of the 1st Division, Superior Traffic Branch of the Telegraph Department,
Senior Inspector of Mines,
Superintendents and Deputy Commissioners of Police, and
Wireless Research Officers.
} of 20 years' standing.

Officers (of both Men's and Women's Branches) of the Provincial Educational Service, Class I, of 18 years' standing.

57. Assistant Solicitor to the Government of India;
Deputy Director of Public Information, Government of India; and
Under Secretaries to the Government of India.

58. Agent-General in India for the British Protectorate in Africa under the administration of the Colonial Office;
Consulting Surveyor to the Government of Bombay;
Directors of Survey, Madras and Bengal;
Keeper of the Records of Government of India; and
Librarian, Imperial Library.

59. Chemical Inspector, Indian Ordnance Department;
Civil Engineer Adviser to the Director of Ordanance Factories and Manufacture;
Civil Secretary and Director Magistrate, Aden;
District Judges not being Sessions Judges;
Inspectors of General Stores;
Majors;
Members of the Indian Civil Service of 12 years' standing;
Superintendents and Deputy Commissioners of Police of more than 15 but less than 20 years' standing; and
Works Managers of Ordnance Factories.

Sanitary, Electrical and Architectural Specialist officers will take precedence in accordance with the rank in the Public Works Department fixed for their appointments but junior to all Public Works Department officers of the corresponding rank.

60. Assistant Commissioners of Income-tax;
Assistant Superintendent of the Survey of India;
Chief Works Chemist, United Provinces;
Examiner of Local Fund Accounts, Madras;
Inspector of Clothing Stores, Shahjahanpur;
Officers of the Indian Educational Service and of the Indian Institute of Science of 10 years' standing;
Officer in charge of the Mathametical Instrument Office;
Presidency Postmasters;
Superintendent, Bombay City Survey and Land Records;
Superintendents and Deputy Commissioners of Police of less than 15 years' standing

Assistant Collectors of Customs,
Assistant Directors-General of the Post Office,
Deputy Postmasters General;
Deputy Conservators of Forests;
Divisional Engineers and Assistant Divisional Engineers, Telegraphs,
Divisional Engineers and Assistant Divisional Engineers, Wireless,
Executive Engineers of the Indian Service of Engineers holding a charge declared to be of not less importance than that of a division,
Forest Engineers,
Instructor, Wireless,
Officers of the Archæological and other Scientific Departments,
Officers of the Indian Agricultural Service,
Officers of the Indian Veterinary Service,
Officers of Class II of the General or Public Works List of the Indian Audit and Accounts Service,
Officers on the Superior List of the Military Accounts Department,
Officers on the Superior Revenue Establishment of State Railways who hold the rank of District Officer or a position of similar status,
} of 12 years' standing.

Digitized by Google

47. First Assistant to the Resident at Aden ; and
Political Secretary, Aden.
Private Secretaries to Governors.
48. Administrators-General ;
Chief Presidency Magistrates ;
Deputy Directors, Railway Board.
Judicial Assistant, Aden, when within his charge ;
Metallurgical Inspector, Jamshedpur ; and
Officers in Class I of the General or the Public Works List of the Indian Audit and Accounts Service.
49. Chief Inspector of Stores and Clothing, Cawnpore ;
Commissioner of Labour, Madras ;
Controller of Patents and Designs ;
Directors of Fisheries in Bengal and Madras ;
Directors of Industries ;
Directors of Land Records ;
Directors of Veterinary Services ;
Exise Commissioners ;
Inspector-General of Railway Police and Police Assistant to the Agent to the Governor-General, Rajputana ;
Inspectors-General of Registration.
Principal, Research Institute, Cawnpore ; and
Registrars of Co-operative Societies.
Superintendent of Manufacture, Clothing Factory, Shahjahanpore.
50. District Judges not being Sessions Judges, within their own districts.
51. First Assistants to the Residents of Baroda and in Kashmir ;
Secretaries to the Agent to the Governor-General for the Gujrat States and Resident at Baroda and to the Agent to the Governor-General, Eastern States.
52. Chairman of Port Trust, Aden ; and
Military Secretaries to Governors.
53. Senior Chaplains other than those already specified.
54. Sheriffs within their own charges.
55*. Collectors of Customs ;
Collectors and Magistrates of Districts ;
Collector of Stamp Revenue and Deputy Collector of Land Revenue, Calcutta ;
Commissioner of Ajmer-Merwara ;
Deputy Commissioners of Districts ;
Deputy Commissioner, Port Blair ;
Divisional and District and Sessions Judges (including the Judicial Commissioner of Chota Nagpur) ;
Judicial Assistant, Aden ;
Political Agents and Superintendents ;
Residents (other than those of the 1st and 2nd Class) ;
Second Assistant Resident and Protectorate Secretary, Aden ; and
Settlement Officers.
56. Chief Forest Officer, Andaman and Nicobar Islands.
Controller of Inspection, Calcutta Circle, Indian Stores Department ;
Controller of Purchase, Calcutta Circle, Indian Stores Department ;
Deputy Directors of Purchase, Indian Stores Department ;
Deputy Directors of Commercial Intelligence ;
Deputy Director-General of Archæology ;
Deputy Director of Administration and Intelligence ;
Deputy Director of Industries, United Provinces ;
Deputy Director of Inspection, Indian Stores Department ;
Deputy Registrar or Co-operative Societies, United Provinces ;
Government Solicitors other than the Solicitor and Assistants to the Govt. of India ;
Managing Director, Opium Factory, Ghazipur ;
Officers of the Indian Educational Service and of the Indian Institute of Science of 18 years' standing ;
Principals of major Government Colleges ;
Principal, School of Mines and Geology ;
Registrars to the High Courts ;
Secretaries to the Legislative Councils ;
Superintendent of the Government Test House ;
Superintendents of the Survey of India ;
Assistant Collectors of Customs,
Assistant Directors-General of the Post Office,
Deputy Postmasters-General,
Deputy Conservators of Forests,
} of 20 years standing.

* Collectors of Salt Revenue, Madras and Bombay, shall take rank in Art. 55, when outside their respective charges.

Digitized by Google

Divisional Engineers and Assistant Divisional Engineers, Telegraphs,
Divisional Engineers and Assistant Divisional Engineers, Wireless,
Executive Engineers of the Indian Service of Engineers holding a charge declared to be of not less importance than that of a division
Forest Engineers,
Instructor, Wireless,
Officers of the Archæological and other Scientific Departments,
Officers of the Indian Agricultural Service,
Officers of the Indian Veterinary Service,
Officers of Class II of the General or the Public Works List of the Indian Audit and Accounts Service,
Officers on the Superior List of the Military Accounts Department,
Officers of the Superior Revenue Establishment of State Railways who hold the rank of District Officer or a position of similar status,
Officers of the 1st Division, Superior Traffic Branch of the Telegraph Department,
Senior Inspector of Mines,
Superintendents and Deputy Commissioners of Police, and
Wireless Research Officers.
} of 20 years' standing.

Officers (of both Men's and Women's Branches) of the Provincial Educational Service, Class I, of 18 years' standing.

57. Assistant Solicitor to the Government of India;
Deputy Director of Public Information, Government of India; and
Under Secretaries to the Government of India.

58. Agent-General in India for the British Protectorate in Africa under the administration of the Colonial Office;
Consulting Surveyor to the Government of Bombay;
Directors of Survey, Madras and Bengal;
Keeper of the Records of Government of India; and
Librarian, Imperial Library.

59. Chemical Inspector, Indian Ordnance Department;
Civil Engineer Adviser to the Director of Ordanance Factories and Manufacture;
Civil Secretary and Director Magistrate, Aden;
District Judges not being Sessions Judges;
Inspectors of General Stores;
Majors;
Members of the Indian Civil Service of 12 years' standing;
Superintendents and Deputy Commissioners of Police of more than 15 but less than 20 years' standing; and
Works Managers of Ordnance Factories.

Sanitary, Electrical and Architectural Specialist officers will take precedence in accordance with the rank in the Public Works Department fixed for their appointments but junior to all Public Works Department officers of the corresponding rank.

60. Assistant Commissioners of Income-tax;
Assistant Superintendent of the Survey of India;
Chief Works Chemist, United Provinces;
Examiner of Local Fund Accounts, Madras;
Inspector of Clothing Stores, Shahjahanpur;
Officers of the Indian Educational Service and of the Indian Institute of Science of 10 years' standing;
Officer in charge of the Mathametical Instrument Office;
Presidency Postmasters;
Superintendent, Bombay City Survey and Land Records;
Superintendents and Deputy Commissioners of Police of less than 15 years' standing
Assistant Collectors of Customs,
Assistant Directors-General of the Post Office,
Deputy Postmasters General;
Deputy Conservators of Forests;
Divisional Engineers and Assistant Divisional Engineers, Telegraphs,
Divisional Engineers and Assistant Divisional Engineers, Wireless,
Executive Engineers of the Indian Service of Engineers holding a charge declared to be of not less importance than that of a division,
Forest Engineers,
Instructor, Wireless,
Officers of the Archæological and other Scientific Departments,
Officers of the Indian Agricultural Service,
Officers of the Indian Veterinary Service,
Officers of Class II of the General or Public Works List of the Indian Audit and Accounts Service,
Officers on the Superior List of the Military Accounts Department,
Officers on the Superior Revenue Establishment of State Railways who hold the rank of District Officer or a position of similar status,
} of 12 years' standing.

Digitized by Google

47. First Assistant to the Resident at Aden ; and
Political Secretary, Aden.
Private Secretaries to Governors.
48. Administrators-General ;
Chief Presidency Magistrates ;
Deputy Directors, Railway Board.
Judicial Assistant, Aden, when within his charge ;
Metallurgical Inspector, Jamshedpur ; and
Officers in Class I of the General or the Public Works List of the Indian Audit and Accounts Service.
49. Chief Inspector of Stores and Clothing, Cawnpore ;
Commissioner of Labour, Madras ;
Controller of Patents and Designs ;
Directors of Fisheries in Bengal and Madras ;
Directors of Industries ;
Directors of Land Records ;
Directors of Veterinary Services ;
Exise Commissioners ;
Inspector-General of Railway Police and Police Assistant to the Agent to the Governor-General, Rajputana ;
Inspectors-General of Registration.
Principal, Research Institute, Cawnpore ; and
Registrars of Co-operative Societies.
Superintendent of Manufacture, Clothing Factory, Shahjahanpore.
50. District Judges not being Sessions Judges, within their own districts.
51. First Assistants to the Residents of Baroda and in Kashmir ;
Secretaries to the Agent to the Governor-General for the Gujrat States and Resident at Baroda and to the Agent to the Governor-General, Eastern States.
52. Chairman of Port Trust, Aden ; and
Military Secretaries to Governors.
53. Senior Chaplains other than those already specified.
54. Sheriffs within their own charges.
55*. Collectors of Customs ;
Collectors and Magistrates of Districts ;
Collector of Stamp Revenue and Deputy Collector of Land Revenue, Calcutta ;
Commissioner of Ajmer-Merwara ;
Deputy Commissioners of Districts ;
Deputy Commissioner, Port Blair ;
Divisional and District and Sessions Judges (including the Judicial Commissioner of Chota Nagpur) ;
Judicial Assistant, Aden ;
Political Agents and Superintendents ;
Residents (other than those of the 1st and 2nd Class) ;
Second Assistant Resident and Protectorate Secretary, Aden ; and
Settlement Officers.
56. Chief Forest Officer, Andaman and Nicobar Islands.
Controller of Inspection, Calcutta Circle, Indian Stores Department ;
Controller of Purchase, Calcutta Circle, Indian Stores Department ;
Deputy Directors of Purchase, Indian Stores Department ;
Deputy Directors of Commercial Intelligence ;
Deputy Director-General of Archæology ;
Deputy Director of Administration and Intelligence ;
Deputy Director of Industries, United Provinces ;
Deputy Director of Inspection, Indian Stores Department ;
Deputy Registrar or Co-operative Societies, United Provinces ;
Government Solicitors other than the Solicitor and Assistants to the Govt. of India ;
Managing Director, Opium Factory, Ghazipur ;
Officers of the Indian Educational Service and of the Indian Institute of Science of 18 years' standing ;
Principals of major Government Colleges ;
Principal, School of Mines and Geology ;
Registrars to the High Courts ;
Secretaries to the Legislative Councils ;
Superintendent of the Government Test House ;
Superintendents of the Survey of India ;
Assistant Collectors of Customs,
Assistant Directors-General of the Post Office,
Deputy Postmasters-General,
Deputy Conservators of Forests,
} of 20 years standing.

* Collectors of Salt Revenue, Madras and Bombay, shall take rank in Art. 55, when outside their respective charges.

Digitized by Google

Divisional Engineers and Assistant Divisional Engineers, Telegraphs,
Divisional Engineers and Assistant Divisional Engineers, Wireless,
Executive Engineers of the Indian Service of Engineers holding a charge declared to be of not less importance than that of a division
Forest Engineers,
Instructor, Wireless,
Officers of the Archæological and other Scientific Departments,
Officers of the Indian Agricultural Service,
Officers of the Indian Veterinary Service,
Officers of Class II of the General or the Public Works List of the Indian Audit and Accounts Service,
Officers on the Superior List of the Military Accounts Department,
Officers of the Superior Revenue Establishment of State Railways who hold the rank of District Officer or a position of similar status,
Officers of the 1st Division, Superior Traffic Branch of the Telegraph Department,
Senior Inspector of Mines,
Superintendents and Deputy Commissioners of Police, and
Wireless Research Officers.
} of 20 years' standing.

Officers (of both Men's and Women's Branches) of the Provincial Educational Service, Class I, of 18 years' standing.

57. Assistant Solicitor to the Government of India ;
Deputy Director of Public Information, Government of India ; and
Under Secretaries to the Government of India.

58. Agent-General in India for the British Protectorate in Africa under the administration of the Colonial Office ;
Consulting Surveyor to the Government of Bombay ;
Directors of Survey, Madras and Bengal ;
Keeper of the Records of Government of India ; and
Librarian, Imperial Library.

59. Chemical Inspector, Indian Ordnance Department ;
Civil Engineer Adviser to the Director of Ordanance Factories and Manufacture ;
Civil Secretary and Director Magistrate, Aden ;
District Judges not being Sessions Judges ;
Inspectors of General Stores ;
Majors ;
Members of the Indian Civil Service of 12 years' standing ;
Superintendents and Deputy Commissioners of Police of more than 15 but less than 20 years' standing ; and
Works Managers of Ordnance Factories.

Sanitary, Electrical and Architectural Specialist officers will take precedence in accordance with the rank in the Public Works Department fixed for their appointments but junior to all Public Works Department officers of the corresponding rank.

60. Assistant Commissioners of Income-tax ;
Assistant Superintendent of the Survey of India ;
Chief Works Chemist, United Provinces ;
Examiner of Local Fund Accounts, Madras ;
Inspector of Clothing Stores, Shahjahanpur ;
Officers of the Indian Educational Service and of the Indian Institute of Science of 10 years' standing ;
Officer in charge of the Mathametical Instrument Office ;
Presidency Postmasters ;
Superintendent, Bombay City Survey and Land Records ;
Superintendents and Deputy Commissioners of Police of less than 15 years' standing
Assistant Collectors of Customs,
Assistant Directors-General of the Post Office,
Deputy Postmasters General ;
Deputy Conservators of Forests ;
Divisional Engineers and Assistant Divisional Engineers, Telegraphs,
Divisional Engineers and Assistant Divisional Engineers, Wireless,
Executive Engineers of the Indian Service of Engineers holding a charge declared to be of not less importance than that of a division,
Forest Engineers,
Instructor, Wireless,
Officers of the Archæological and other Scientific Departments,
Officers of the Indian Agricultural Service,
Officers of the Indian Veterinary Service,
Officers of Class II of the General or Public Works List of the Indian Audit and Accounts Service,
Officers on the Superior List of the Military Accounts Department,
Officers on the Superior Revenue Establishment of State Railways who hold the rank of District Officer or a position of similar status,
} of 12 years' standing.

Digitized by Google

Officers of the 1st Division Superior Traffic Banch of the Telegraph Department, and } of 12 years' standing.
Wireless Research Officers, } of 12 years' standing.
Officers (of both Men's and Women's Branches) of the Provincial Educational Service, Class I, of 10 years' standing.

61. Assistant Commissioners (Senior), Northern India Salt Revenue ;
Assistant Chief Controller of Stores, Indian Stores Department ;
Assistant Controller of Inspection, Calcutta Circle, Indian Stores Department
Assistant Director of Inspection, Indian Stores Department ;
Assistant Director of Intelligence, Indian Stores Department ;
Assistant Directors of Purchase, Indian Stores Department ;
Assistant Metallurgical Inspectors, Indian Stores Department ;
Assistant Directors of Dairy Farms ;
Assistant Directors of Public Health ;
Assistant Directors, Railway Board ;
Assistant Financial Adviser, Military Finance ;
Assistant Secretaries to the Government of India ;
Chemical Examiner for Customs and Excise, Calcutta ;
Chemist at the Government Test House, Indian Stores Department ;
Chief Inspectors of Factories and Boilers in Bengal and Bombay ;
Commander of the Steamer employed in the Persian Gulf Section of the Indo-European Telegraph Department ;
Curator of the Bureau of Education ;
Deputy Administratar-General, Bengal ;
Deputy Assistant Director, Pay and Pensions Directorate, Adjutant-General's Branch ;
Deputy Commissioner, Nothern India Salt Revenue ;
Deputy Commissioners of Salt and Excise ;
Deputy Director of Land Records, Burma ;
Director, Vaccine, Belgaum ;
District Opium Officers ;
Emigration Commissioners ;
Engineer and Electrician of the Persian Gulf Section of the Indo-European Telegraph Department ;
Examiner of Questioned Documents ;
Executive Engineers of less than 12 years' standing ;
First Assistant Commissioner, Port Blair ;
General Managers, Nothern India Salt Revenue ;
Honorary Presidency Magistrates ;
Judges of the City Civil Court, Madras ;
Judges of Presidency Courts of Small Causes ;
Lady Assistants to the Inspectors-General, Civil Hospitals ;
Legal Assistants in the Legislative Department of the Government of India ;
Officers of the Provincial Civil Services drawing the maximnm pay of the time-scale or upwards ;
Physicist at the Government Test House, India Stores Department ;
Presidency Magistrates ;
Protector of Emigrants and Superintendents of Emigration, Calcutta ;
Protectors of Emigrants ;
Public Prosecutors in Bengal and in Sind ;
Registrars to Chief Courts ;
Registrar of Companies, Bombay ;
Registrar of Joint Stock Companies, Bengal ;
Secretary, Board of Examiners ;
Secretary to the Board of Revenue in the Department of Revenue and Agriculture, Madras, when a member of the Provincial Service ;
Senior Income-tax Officer, Bombay, and Income-tax Officers drawing the maximum pay of the time-scale ; and
Superintendents of Central Jails and Civil Surgeons not belonging to the Indian Medical Service.

1. The entries in the above table apply exclusively to the persons entered therein, and while regulating their relative precedence with each other, do not give them any precedence over members of the non-official community resident in India, who shall take their place according to usage.

2. Officers in the above table will take precedence in order of the numbers of the entries. Those included in one number will take precedence *inter se* according to the date of entry into that number.

3. When an officer holds more than one position in the table, he will be entitled to the highest position accorded to him.

Digitized by Google

4. Officers who are temporarily officiating in any number in the table will rank in that number below permanent incumbents.

5. All officers not mentioned in the above table whose rank is regulated by comparison with rank in the army, to have the same rank with reference to civil servants as is enjoyed by military officers of equal grades.

6. All other persons who may not be mentioned in this table to take rank according to general usage, which is to be explained and determined by the Governor-General in Council in case any question shall arise.* When the position of any such person is so determined and notified, it shall be entered in the table in italics, provided he holds an appointment in India.

7. Nothing in the foregoing rules to disturb the existing practice relating to precedence at the Courts of Indian States or on occasions of intercourse with Indians, and the Governor-General in Council to be empowered to make rules for such occasions in case any dispute shall arise.

8. The following will take courtesy rank as shown :—

Consuls-General—Immediately after Article 33, which includes Brigadiers.
Consuls—Immediately after Article 36, which includes Colonels.
Vice-Consuls—Immediately after Article 59, which includes Majors.

Consular officers *de carriere* will in their respective grades take precedence of consular officers who are not *de carriere*.

9. The following may be given by courtesy, precedence as shown below, provided that they do not hold appointments in India :—

Peers according to their precedence in England. Knights of the Garter, the Thistle and St. Patrick. Privy Councillors. Members of the Council of the Secretary of State for India.	Immediately after Members of the Governor-General's Executive Council, Article 8.
Baronets of England, Scotland, Ireland and the United Kingdom according to date of Patents. Knight Grand Cross of the Bath. Knights Grand Commander of the Star of India. Knights Grand Cross of St. Michael and St. George. Knights Grand Commander of the Empire. Knights Grand Cross of the Royal Victorian Order. Knights Grand Cross of the Order of the British Empire.	Immediately after Puisne Judges of High Courts, Article 20.
Knights Commander of the Bath. Knights Commander of the Star of India. Knights Commander of St. Michael and St. George. Knights Commander of the Indian Empire. Knights Commander of the Royal Victorian Order. Knights Commander of the Order of the British Empire. Knights Bachelor.	Immediately after the Residents of the 2nd class, Article 28.

10. All ladies, unless by virtue of holding an appointment themselves they are entitled to a higher position in the table, to take place according to the rank herein as assigned to their respective husbands, with the exception of wives of Peers and of ladies having precedence in England independently of their husbands, and who are not in rank below the daughters of Barons; such ladies to take place according to their several ranks, with reference to such precedence in England, immediately after the wives of Members of the Governor-General's Executive Council.

Given at Our Court at Windsor this ninth day of April, in the year of Our Lord one thousand nine hundred and thirty and in the twentieth year of Our Reign.

---

* In virtue of the provisions of section 9 (*iii*) of the Indian Church Act, 1927, a Bishop or Archdeacon who held a bishopric or archdeaconry on the 1st March 1930 takes rank as follow :—

Bishops of Calcutta, Metropolitan of India, immediately after Chief Justice of Bengal, Article 7.

Bishops of Madras and Bombay, immediately after Chief Justice of a High Court other than that of Bengal, Article 12.

Bishops of Lahore, Rangoon, Lucknow and Nagpur, immediately after Chief Commissioner of Delhi, when within his charge, Article 22.

Bishops (not territorial) under licence from the Crown, immediately after Chief Secretaries to Governments other than those of Madras, Bombay, Bengal, and Assam, Article 32.

Archdeacons of Calcutta, Madras and Bombay, in Article 33.

Archdeacons of Lahore, Lucknow, Rangoon and Nagpur, in Article 39.

Digitized by Google

Table showing the relative rank of officers in the Royal Navy, the Army, the Royal Air Force and the Royal Indian Marine.

Royal Navy.	Army.	Royal Air Force.	Royal Indian Marine.
Admirals of the Fleet	Field Marshals	Marshals of the Royal Air Force.	
Admirals	Generals	Air Chief-Marshals.	
Vice-Admirals	Lieutenant-Generals ...	Air Marshals.	
Rear-Admirals	Major-Generals	Air Vice-Marshals.	
Commodores	Brigadiers	Air Commodores.	
Captains	Colonels	Group Captains	Captains.
Commanders	Lieutenant-Colonels ...	Wing Commanders	Commanders.
Lieutenant-Commanders	Majors	Squadron Leaders	Lieutenant-Commanders.
Lieutenants	Captains	Flight Lieutenants	Lieutenants.

See foot-note on next page.

Digitized by Google

Table showing the relative rank of officers in the Royal Navy, the Army, the Royal Air Force and the Royal Indian Marine—concld.

Royal Navy.	Army.	Royal Air Force.	Royal Indian Marine.
Sub-Lieutenants	Lieutenants	Flying Officers	Sub-Lieutenants.
Acting Sub-Lieutenants, Commissioned officers from warrant rank.	Second-Lieutenants ...	Pilot Officers, Acting Pilot Officers (but junior to Navy and Army ranks).	No equivalent.
Midshipmen	No equivalent	No equivalent	No equivalent.

NOTE.—(1) Officers of the Royal Naval Reserve and Royal Naval Volunteer Reserve, with the exception of those referred to below, rank with, but after, officers of the Royal Navy of corresponding rank in the order here given, *e.g.*, Lieutenants Royal Navy rank before Lieutenants Royal Naval Reserve, before Lieutenants Royal Naval Volunteer Reserve, and Lieutenants Royal Naval Volunteer Reserve before Sub-Lieutenants Royal Naval, whatever their seniority may be :—Lieutenant Commanders and Lieutenants of the Royal Naval Reserve and Royal Naval Volunteer Reserve holding qualified status (distinguished in the seniority lists in the Navy List by the symbol *) rank with officers of the Royal Navy of corresponding rank according to their dates of seniority. Officers holding acting rank, rank immediately after the officers holding the same confirmed rank in the same service, *e.g.*, acting Lieutenants Royal Navy rank after Lieutenants Royal Navy (confirmed), but before Lieutenants Royal Naval Reserve (confirmed) (provided the latter are not qualified officers).

(2) Officers of the Royal Naval Reserve and Royal Naval Volunteer Reserve rank with, but after, officers of the Royal Indian Marine of corresponding rank.

(3) Officers holding commissions in the Army in India Reserve of Officers rank with officers of the regular army in accordance with the dates of their commission or promotion to the different ranks.

(4) Officers of the Auxiliary Forces in India rank with, but after, officers of the regular army of their corresponding rank.

(5) In Indian waters, and in the territories bounded thereby, for ceremonial purposes only, Royal Indian Marine officers rank with, but immediately after, officers of the Royal Naval, the Army and the Royal Air Force of the same or corresponding rank and seniority. For this purpose the term "Indian waters" shall be understood to extend from the north-west entrance of the Straits of Malacca to Cape Comorin, including Ceylon, and from Cape Comorin to Aden, including the Maldive and Laccadive Islands and the Persian Gulf. For other than ceremonial purposes and outside the limits mentioned above, officers of the Royal Indian Marine rank as junior to all officers of the Royal Navy, the Army and the Royal Air Force of the same or corresponding rank, irrespective of seniority.

Digitized by Google

Table showing the relative rank of officers in the Royal Navy, the Army, the Royal Air Force and the Royal Indian Marine.

Royal Navy.	Army.	Royal Air Force.	Royal Indian Marine.
Admirals of the Fleet	Field Marshals	Marshals of the Royal Air Force.	
Admirals	Generals	Air Chief-Marshals.	
Vice-Admirals	Lieutenant-Generals ...	Air Marshals.	
Rear-Admirals	Major-Generals	Air Vice-Marshals.	
Commodores	Brigadiers	Air Commodores.	
Captains	Colonels	Group Captains	Captains.
Commanders	Lieutenant-Colonels ...	Wing Commanders	Commanders.
Lieutenant-Commanders	Majors	Squadron Leaders	Lieutenant-Commanders.
Lieutenants	Captains	Flight Lieutenants	Lieutenants.

See foot-note on next page.

Digitized by Google

Table showing the relative rank of officers in the Royal Navy, the Army, the Royal Air Force and the Royal Indian Marine—concld.

Royal Navy.	Army.	Royal Air Force.	Royal Indian Marine.
Sub-Lieutenants	Lieutenants	Flying Officers	Sub-Lieutenants.
Acting Sub-Lieutenants, Commissioned officers from warrant rank.	Second-Lieutenants ...	Pilot Officers, Acting Pilot Officers (but junior to Navy and Army ranks).	No equivalent.
Midshipmen	No equivalent	No equivalent	No equivalent.

NOTE.—(1) Officers of the Royal Naval Reserve and Royal Naval Volunteer Reserve, with the exception of those referred to below, rank with, but after, officers of the Royal Navy of corresponding rank in the order here given, *e.g.*, Lieutenants Royal Navy rank before Lieutenants Royal Naval Reserve, before Lieutenants Royal Naval Volunteer Reserve, and Lieutenants Royal Naval Volunteer Reserve before Sub-Lieutenants Royal Naval, whatever their seniority may be :—Lieutenant Commanders and Lieutenants of the Royal Naval Reserve and Royal Naval Volunteer Reserve holding qualified status (distinguished in the seniority lists in the Navy List by the symbol *) rank with officers of the Royal Navy of corresponding rank according to their dates of seniority. Officers holding acting rank, rank immediately after the officers holding the same confirmed rank in the same service, *e.g.*, acting Lieutenants Royal Navy rank after Lieutenants Royal Navy (confirmed), but before Lieutenants Royal Naval Reserve (confirmed) (provided the latter are not qualified officers).

(2) Officers of the Royal Naval Reserve and Royal Naval Volunteer Reserve rank with, but after, officers of the Royal Indian Marine of corresponding rank.

(3) Officers holding commissions in the Army in India Reserve of Officers rank with officers of the regular army in accordance with the dates of their commission or promotion to the different ranks.

(4) Officers of the Auxiliary Forces in India rank with, but after, officers of the regular army of their corresponding rank.

(5) In Indian waters, and in the territories bounded thereby, for ceremonial purposes only, Royal Indian Marine officers rank with, but immediately after, officers of the Royal Naval, the Army and the Royal Air Force of the same or corresponding rank and seniority. For this purpose the term "Indian waters" shall be understood to extend from the north-west entrance of the Straits of Malacca to Cape Comorin, including Ceylon, and from Cape Comorin to Aden, including the Maldive and Laccadive Islands and the Persian Gulf. For other than ceremonial purposes and outside the limits mentioned above, officers of the Royal Indian Marine rank as junior to all officers of the Royal Navy, the Army and the Royal Air Force of the same or corresponding rank, irrespective of seniority.

Digitized by Google

OFFICIAL ORDER OF PRECEDENCE IN BURMA.

2. The Governor.
12. The Chief Justice.
13. Members of the Executive Council and Ministers of the Governor.*
19. The President of the Burma Legislative Council.
20. Puisne Judges of the High Court.
26. The Financial Commissioners and Major Generals.
27. Vice-Chancellor, University of Rangoon.
28. The Agent of the Burma Railways and Commissioners within their own Divisions.
29. Members of the Indian Civil Service of 30 years' standing whose position but for this Article would not be lower than Article 34.
32. The Chief Secretary to the Local Government.
33. Accountants-General, Class I, and Brigadiers.
34. Commissioners of Divisions.
35. Non-official President, Corporation of Rangoon, within his charge, Secretaries, Additional Secretaries and Joint Secretaries to the Local Government.
36. Accountant-General other than Class I, Chief Conservator of Forests, Chief Engineers, † Colonels, the Director of Agriculture, Director of Public Instruction, Directors of the Survey of India, Inspector-General of Civil Hospitals, Inspector-General of Police, Inspector-General of Prisons, members of the Indian Civil Service of 23 years standing whose position but for this Article would not be lower than Article 55, Director of Public Health, and Traffic Manager and Locomotive and Carriage Superintendent, Burma Railways.
40. The Chairmen of the Port Commissioners and Rangoon Development Trust, Chief Executive Officer of the Corporation of Rangoon (Municipal Commissioner for the City of Rangoon) within his charge, Commissioner of Police, Rangoon, and Commissioner of Settlements and Land Records.
41. Collectors of Customs, Collectors and Magistrates of Districts, Commissioner of Income-tax, Deputy Commissioners of Districts, and District and Sessions Judges within their respective charges, and the Government Advocate.

Conservators of Forests, the Deputy Agent, Deputy Traffic Managers, and officers ‡ of similar status of the Burma Railways, Deputy Inspectors-General of Police, the District Controller of Military Accounts, Lieutenant-Colonels, Members of the Indian Civil Service of 18 years' standing, whose position but for this Article would not be lower than Article 55, the Postmaster-General, and Superintending Engineers.

46. The Chief Judge of the Small Cause Court, Rangoon.
47. The Private Secretary to the Governor.
48. The Administrator-General, Burma, and Officers in Class I of the General or the Public Works List of the Indian Audit and Accounts Service.
49. The Director of Veterinary Services, the Excise Commissioner, the Inspector-General of Registrattion and the Registrar, Co-operative Societies.
53. Senior Chaplains.
55. Collectors of Customs, Collectors and Magistrates of Districts, Deputy Commissioners, District and Sessions Judges and Settlement Officers.
56. Officers of the Indian Educational Service of 18 years' standing, the Principal, University College, Rangoon, the Registrar of the High Court, the Secretary to the Burma Legislative Council, Superintendents of the Survey of India, and the following officers of 20 years' standing :—
    - Assistant Collectors of Customs ;
    - Deputy Postmasters-General ;
    - Deputy Conservators of Forests ;
    - Divisional Engineers and Assistant Divisional Engineers, Telegraphs ;
    - Executive Engineers of the Indian Service of Engineers holding a charge declared to be of not less importance than that of a division ;

---

* The Vice-President of the Council appointed under section 48 of the Government of India Act ranks in the same article of the Warrant but senior to his colleagues on the Council.

† Present incumbents of the office of the Chief Engineer who have ranked in entry 33 of the Warrant of 1898 will rank in entry 33 of this Warrant until they relinquish their office as Chief Engineers.

‡ Officers of similar status are : Deputy Superintendents, Locomotive Department, Deputy Superintendents, Carriage and Wagon Department, Superintendent of Stores ; Chief Medical Officer and Deputy Chief Engineer.

Sanitary, Electrical and Architectural Specialist officers will take precedence in accordance with the rank in the Public Works Department fixed for their appointments but junior to all Public Works Department officers of the corresponding rank.

Digitized by Google

Forest Engineer ;
Officers of the Archæological and other Scientific Departments ;
Officers of the Indian Agricultural Service ;
Officers of the Indian Veterinary Service ;
Officers of Class II of the General or the Public Works List of the Indian Audit and Accounts Service ;
Officers of the Superior List of the Military Accounts Department ;
Officers of the Superior Revenue Establishment of the Burma Railways who hold the rank of District Officer or a position of similar status ;
Officers of the First Division, Superior Traffic Branch of the Telegraph Department, District Superintendents of Police, and the Deputy Commissioner of Police, Rangoon ;

59. Majors, Members of the Indian Civil Service of 12 years' standing and District Superintendents of Police and Deputy Commissioner of Police, Rangoon, if of more than 15 but less than 20 years' standing.

60. Assistant Commissioners of Income-tax, Assistant Superintendents of the Survey of India, Officers of the Indian Educational Service of 10 years standing, District Superintendents of Police, and the Deputy Commissioner of Police, Rangoon, if of less than 15 years' standing and the following officers of 12 years' standing :—
Assistant Collectors of Custom ;
Deputy Postmasters-General ;
Deputy Conservators of Forests ;
Divisional Engineers and Assistant Divisional Engineers, Telegraphs ;
Executive Engineers of the Indian Service of Engineers holding a charge declared to be of not less importance than that of a division ;
Forest Engineers ;
Officers of the Archæological and other Scientific Departments ;
Officers of the Indian Agricultural Service ;
Officers of the Indian Veterinary Service ;
Officers of Class II of the General of Public Works List of the Indian Audit and Account Service ;
Officers on the Superior List of the Military Accounts Department ;
Officers of the Superior Revenue Establishment of the Burma Railways who hold the rank of District Officer or a position of similar status ;
Officers of the First Division, Superior Traffic Branch of the Telegraph Department.

61. Assistant Director of Public Health, the Deputy Director of Land Records, Burma, Executive Engineers of less than 12 years' standing . Officers of the Provincial Civil Services drawing the maximum pay of the time-scale or upwards ; the Protector of Emigrants ; Income-tax Officers drawing the maximum pay of the time-scale, and Superintendents of Central Jails, and Civil Surgeons not belonging to the Indian Medical Service.

NOTE.—(1) The entries in the above table apply exclusively to the persons entered therein and while regulating their relative precedence with each other, do not give them any precedence over members of the non-official community resident in India, who shall take their place according to usage.

(2) Officers in the above table will take precedence in order of the numbers of the entries. Those included in one number will take precedence *inter se* according to the date of entry into that number.

(3) When an officer holds more than one position in the table, he will be entitled to the highest position accorded to him.

(4) Officers who are temporarily officiating in any number in the table will rank in that number below permanent incumbents.

(5) All officers not mentioned in the above table, whose rank is regulated by comparison with rank in the army, to have the same rank with reference to civil servants as is enjoyed by military officers of equal grades.

(6) In virtue of the provisions of section 9 (ii) of the Indian Church Act, 1927, a Bishop or Archdeacon who held a bishopric or archdeaconry on the 1st March 1930 takes rank as follows :—
Bishop of Rangoon, in Article 22.
Archdeacon of Rangoon, in Article 39.

(7) Consuls-General take courtesy rank immediately after Article 33, which includes Brigadiers ; Consuls immediately after Article 36, which includes Colonels, Vice-Consuls, immediately after Article 59, which includes Majors.

Consular officers *de carriere* will in their respective grades take precedence of consular officers who are not *de carriere*.

Digitized by Google

OFFICIAL ORDER OF PRECEDENCE IN BURMA.

2. The Governor.
12. The Chief Justice.
13. Members of the Executive Council and Ministers of the Governor.*
19. The President of the Burma Legislative Council.
20. Puisne Judges of the High Court.
26. The Financial Commissioners and Major Generals.
27. Vice-Chancellor, University of Rangoon.
28. The Agent of the Burma Railways and Commissioners within their own Divisions.
29. Members of the Indian Civil Service of 30 years' standing whose position but for this Article would not be lower than Article 34.
32. The Chief Secretary to the Local Government.
33. Accountants-General, Class I, and Brigadiers.
34. Commissioners of Divisions.
35. Non-official President, Corporation of Rangoon, within his charge, Secretaries, Additional Secretaries and Joint Secretaries to the Local Government.
36. Accountant-General other than Class I, Chief Conservator of Forests, Chief Engineers, † Colonels, the Director of Agriculture, Director of Public Instruction, Directors of the Survey of India, Inspector-General of Civil Hospitals, Inspector-General of Police, Inspector-General of Prisons, members of the Indian Civil Service of 23 years standing whose position but for this Article would not be lower than Article 55, Director of Public Health, and Traffic Manager and Locomotive and Carriage Superintendent, Burma Railways.
40. The Chairmen of the Port Commissioners and Rangoon Development Trust, Chief Executive Officer of the Corporation of Rangoon (Municipal Commissioner for the City of Rangoon) within his charge, Commissioner of Police, Rangoon, and Commissioner of Settlements and Land Records.
41. Collectors of Customs, Collectors and Magistrates of Districts, Commissioner of Income-tax, Deputy Commissioners of Districts, and District and Sessions Judges within their respective charges, and the Government Advocate.

    Conservators of Forests, the Deputy Agent, Deputy Traffic Managers, and officers ‡ of similar status of the Burma Railways, Deputy Inspectors-General of Police, the District Controller of Military Accounts, Lieutenant-Colonels, Members of the Indian Civil Service of 18 years' standing, whose position but for this Article would not be lower than Article 55, the Postmaster-General, and Superintending Engineers.
46. The Chief Judge of the Small Cause Court, Rangoon.
47. The Private Secretary to the Governor.
48. The Administrator-General, Burma, and Officers in Class I of the General or the Public Works List of the Indian Audit and Accounts Service.
49. The Director of Veterinary Services, the Excise Commissioner, the Inspector-General of Registrattion and the Registrar, Co-operative Societies.
53. Senior Chaplains.
55. Collectors of Customs, Collectors and Magistrates of Districts, Deputy Commissioners, District and Sessions Judges and Settlement Officers.
56. Officers of the Indian Educational Service of 18 years' standing, the Principal, University College, Rangoon, the Registrar of the High Court, the Secretary to the Burma Legislative Council, Superintendents of the Survey of India, and the following officers of 20 years' standing :—

    Assistant Collectors of Customs ;
    Deputy Postmasters-General ;
    Deputy Conservators of Forests ;
    Divisional Engineers and Assistant Divisional Engineers, Telegraphs ;
    Executive Engineers of the Indian Service of Engineers holding a charge declared to be of not less importance than that of a division ;

---

* The Vice-President of the Council appointed under section 48 of the Government of India Act ranks in the same article of the Warrant but senior to his colleagues on the Council.

† Present incumbents of the office of the Chief Engineer who have ranked in entry 33 of the Warrant of 1898 will rank in entry 33 of this Warrant until they relinquish their office as Chief Engineers.

‡ Officers of similar status are : Deputy Superintendents, Locomotive Department, Deputy Superintendents, Carriage and Wagon Department, Superintendent of Stores ; Chief Medical Officer and Deputy Chief Engineer.

Sanitary, Electrical and Architectural Specialist officers will take precedence in accordance with the rank in the Public Works Department fixed for their appointments but junior to all Public Works Department officers of the corresponding rank.

Digitized by Google

Forest Engineer ;
Officers of the Archæological and other Scientific Departments ;
Officers of the Indian Agricultural Service ;
Officers of the Indian Veterinary Service ;
Officers of Class II of the General or the Public Works List of the Indian Audit and Accounts Service ;
Officers of the Superior List of the Military Accounts Department ;
Officers of the Superior Revenue Establishment of the Burma Railways who hold the rank of District Officer or a position of similar status ;
Officers of the First Division, Superior Traffic Branch of the Telegraph Department, District Superintendents of Police, and the Deputy Commissioner of Police, Rangoon ;

59. Majors, Members of the Indian Civil Service of 12 years' standing and District Superintendents of Police and Deputy Commissioner of Police, Rangoon, if of more than 15 but less than 20 years' standing.

60. Assistant Commissioners of Income-tax, Assistant Superintendents of the Survey of India, Officers of the Indian Educational Service of 10 years standing, District Superintendents of Police, and the Deputy Commissioner of Police, Rangoon, if of less than 15 years' standing and the following officers of 12 years' standing :—
Assistant Collectors of Custom ;
Deputy Postmasters-General ;
Deputy Conservators of Forests ;
Divisional Engineers and Assistant Divisional Engineers, Telegraphs ;
Executive Engineers of the Indian Service of Engineers holding a charge declared to be of not less importance than that of a division ;
Forest Engineers ;
Officers of the Archæological and other Scientific Departments ;
Officers of the Indian Agricultural Service ;
Officers of the Indian Veterinary Service ;
Officers of Class II of the General of Public Works List of the Indian Audit and Account Service ;
Officers on the Superior List of the Military Accounts Department ;
Officers of the Superior Revenue Establishment of the Burma Railways who hold the rank of District Officer or a position of similar status ;
Officers of the First Division, Superior Traffic Branch of the Telegraph Department.

61. Assistant Director of Public Health, the Deputy Director of Land Records, Burma, Executive Engineers of less than 12 years' standing, Officers of the Provincial Civil Services drawing the maximum pay of the time-scale or upwards ; the Protector of Emigrants ; Income-tax Officers drawing the maximum pay of the time-scale, and Superintendents of Central Jails, and Civil Surgeons not belonging to the Indian Medical Service.

NOTE.—(1) The entries in the above table apply exclusively to the persons entered therein and while regulating their relative precedence with each other, do not give them any precedence over members of the non-official community resident in India, who shall take their place according to usage.

(2) Officers in the above table will take precedence in order of the numbers of the entries. Those included in one number will take precedence *inter se* according to the date of entry into that number.

(3) When an officer holds more than one position in the table, he will be entitled to the highest position accorded to him.

(4) Officers who are temporarily officiating in any number in the table will rank in that number below permanent incumbents.

(5) All officers not mentioned in the above table, whose rank is regulated by comparison with rank in the army, to have the same rank with reference to civil servants as is enjoyed by military officers of equal grades.

(6) In virtue of the provisions of section 9 (ii) of the Indian Church Act, 1927, a Bishop or Archdeacon who held a bishopric or archdeaconry on the 1st March 1930 takes rank as follows :—
Bishop of Rangoon, in Article 22.
Archdeacon of Rangoon, in Article 39.

(7) Consuls-General take courtesy rank immediately after Article 33, which includes Brigadiers ; Consuls immediately after Article 36, which includes Colonels, Vice-Consuls, immediately after Article 59, which includes Majors.

Consular officers *de carriere* will in their respective grades take precedence of consular officers who are not *de carriere*.

Digitized by Google

APPENDIX III.

TABLE OF SALUTES TO SHAN CHIEFS.

No.	Designation of the Chief.	Number of Guns.	Authority.
1	The *Sawbwa* of Kēngtūng ...	9	Foreign Department Notification No. 1—I.A., dated the 1st January 1903.
2	The *Sawbwa* of Hsipaw ...	9	Foreign Department Notification No. 1—I.A., dated the 1st January 1903.
3	The *Sawbwa* of Mongnai ...	9	Foreign Department Notification No. 1—I.A., dated the 1st January 1903.
4	The *Sawbwa* of Yawnghwe	9	Foreign Department Notification No. 1—I.A., dated the 1st January 1906.
5	The *Sawbwa* of Möng Mit	9 ‡	Foreign Department Notification No. 1—H., dated the 1st January 1928.

‡ Personal salute.

APPENDIX IV.

LIST OF PUBLIC HOLIDAYS FOR GOVERNMENT OFFICES FOR 1935.

Holiday.	Date.	Number of days.	
		Arakan Division.	Other Divisions.
1	2	3	4
New Year	1st January ..	1	1
Chinese New Year	4th February ...	1	1
Bakr-id	16th March ...	1	1
Full Moon of Tabaung ...	15th and 16th February	2	...
	18th and 19th March ...	...	2
Burmese New Year ...	12th to 17th April ...	...	6
	12th to 18th April ...	7	...
Good Friday and the day following	19th and 20th April ...	2	2
Easter Monday	22nd April ...	1	1
Full Moon of Kasôn	16th May ...	1	1
Empire Day	24th May ...	1	1
King-Emperor's Birthday ...	* ...	1	1
Beginning of Buddhist Lent ...	15th and 16th July ...	2	2
End of Buddhist Lent ...	10th to 16th October ...	7	...
	10th to 17th October ...	...	8
Dewali	26th October ...	1	1
Tazaungdaing	8th and 9th November	2	2
Christmas Vacation	24th to 31st December	8	8

* The day which may be fixed for the celebration of the King-Emperor's Birthday will be notified separately in due course.

Digitized by Google

APPENDIX V.

LIST OF PUBLIC HOLIDAYS FOR 1935 UNDER THE NEGOTIABLE INSTRUMENTS ACT, 1881 (XXVI OF 1881), IN ADDITION TO THE DAYS MENTIONED IN SECTION 25 OF THE ACT, NAMELY SUNDAYS, THE 1st JANUARY (NEW YEAR'S DAY) THE 19th APRIL (GOOD FRIDAY) AND THE 25th DECEMBER (CHRISTMAS DAY).

Holiday.	Date.	Number of days.	Day of week.
1	2	3	4
Chinese New Year ...	4th February ...	1	Monday.
Bakr-id	16th March	1	Saturday.
Full Moon of Tabaung ...	18th March	1	Monday.
Burmese New Year ...	13th, 15th and 16th April	3	Saturday, Monday and Tuesday.
Day after Good Friday ...	20th April ...	1	Saturday.
Easter Monday ...	22nd April	1	Monday.
Full Moon of Kasôn ...	16th May	1	Thursday.
King-Emperor's Birthday	*	1	*
Bank Holiday ...	1st July	1	Monday.
Beginning of Buddhist Lent	15th and 16th July ...	2	Monday and Tuesday.
End of Buddhist Lent ...	11th October ...	1	Friday.
Dewali	26th October ...	1	Saturday.
Tazaungdaing ...	8th and 9th November ...	2	Friday and Saturday.
Christmas Vacation ...	24th, 26th, 27th and 31st December.	4	Tuesday, Thursday, Friday and Tuesday.

* The day which may be fixed for the celebration of the King-Emperor's Birthday will be notified separately in due course.

Digitized by Google

APPENDIX III.

TABLE OF SALUTES TO SHAN CHIEFS.

No.	Designation of the Chief.	Number of Guns.	Authority.
1	The *Sawbwa* of Kēngtūng ...	9	Foreign Department Notification No. 1—I.A., dated the 1st January 1903.
2	The *Sawbwa* of Hsipaw ...	9	Foreign Department Notification No. 1—I.A., dated the 1st January 1903.
3	The *Sawbwa* of Mongnai ...	9	Foreign Department Notification No. 1—I.A., dated the 1st January 1903.
4	The *Sawbwa* of Yawnghwe	9	Foreign Department Notification No. 1—I.A., dated the 1st January 1906.
5	The *Sawbwa* of Möng Mit	9 ‡	Foreign Department Notification No. 1—H., dated the 1st January 1928.

‡ Personal salute.

APPENDIX IV.

LIST OF PUBLIC HOLIDAYS FOR GOVERNMENT OFFICES FOR 1935.

Holiday.	Date.	Number of days.	
		Arakan Division.	Other Divisions.
1	2	3	4
New Year	1st January ...	1	1
Chinese New Year	4th February ...	1	1
Bakr-id	16th March ...	1	1
Full Moon of Tabaung ...	15th and 16th February	2	...
	18th and 19th March ...	...	2
Burmese New Year ...	12th to 17th April ...	...	6
	12th to 18th April ...	7	...
Good Friday and the day following	19th and 20th April ...	2	2
Easter Monday	22nd April ...	1	1
Full Moon of Kasôn	16th May ...	1	1
Empire Day	24th May ...	1	1
King-Emperor's Birthday ...	* ...	1	1
Beginning of Buddhist Lent ...	15th and 16th July ...	2	2
End of Buddhist Lent ...	10th to 16th October ...	7	...
	10th to 17th October ...	...	8
Dewali	26th October ...	1	1
Tazaungdaing	8th and 9th November	2	2
Christmas Vacation	24th to 31st December	8	8

* The day which may be fixed for the celebration of the King-Emperor's Birthday will be notified separately in due course.

Digitized by Google

APPENDIX V.

LIST OF PUBLIC HOLIDAYS FOR 1935 UNDER THE NEGOTIABLE INSTRUMENTS ACT, 1881 (XXVI OF 1881), IN ADDITION TO THE DAYS MENTIONED IN SECTION 25 OF THE ACT, NAMELY SUNDAYS, THE 1st JANUARY (NEW YEAR'S DAY) THE 19th APRIL (GOOD FRIDAY) AND THE 25th DECEMBER (CHRISTMAS DAY).

Holiday.	Date.	Number of days.	Day of week.
1	2	3	4
Chinese New Year ...	4th February ...	1	Monday.
Bakr-id	16th March	1	Saturday.
Full Moon of Tabaung ...	18th March	1	Monday.
Burmese New Year ...	13th, 15th and 16th April	3	Saturday, Monday and Tuesday.
Day after Good Friday ...	20th April ...	1	Saturday.
Easter Monday ...	22nd April	1	Monday.
Full Moon of Kasôn ...	16th May	1	Thursday.
King-Emperor's Birthday	*	1	*
Bank Holiday ...	1st July	1	Monday.
Beginning of Buddhist Lent	15th and 16th July ...	2	Monday and Tuesday.
End of Buddhist Lent ...	11th October ...	1	Friday.
Dewali	26th October ...	1	Saturday.
Tazaungdaing ...	8th and 9th November ...	2	Friday and Saturday.
Christmas Vacation ...	24th, 26th, 27th and 31st December.	4	Tuesday, Thursday, Friday and Tuesday.

* The day which may be fixed for the celebration of the King-Emperor's Birthday will be notified separately in due course.

Digitized by Google

APPENDIX VI.

ABBREVIATED ADDRESSES OF GOVERNMENT OFFICIALS TO BE USED IN STATE TELEGRAMS.

PREFIXES TO OFFICIAL DESIGNATIONS.

Assistant	Asst.	Hd. Military	Mily.
Deputy	Dy.	Officiating	Offg.
Head	Secretary.	Officer in charge of office of Secy.	Office.

Full Address.	Abbreviated Address.
Accountant-General, Burma	Accounts, Rangoon.
Agent for Government Consignments, Burma	Consignments.
Aide-de-Camp to His Excellency the Governor of Burma ...	Govaide.
Assistant Inspector-General of Police	Astantpol.
Assistant Superintendent of Police, Myitkyina	Aspol, Myitkyina.
Chemical Examiner for Burma	Chemex.
Chief Engineer, Public Works Dept., Irrigation Branch, Rangoon.	Irrigation.
Chief Engineer, Public Works Dept., Buildings and Roads Branch, Burma.	Works Burma.
Chief Inspector of Factories, Burma	Factories.
Chief Conservator of Forests, Burma	Chiefor.
Chief Public Works Officer, Federated Shan States ...	Shanworks.
Chief Secretary to the Government of Burma, Home and Political Department.	Burma.
Collector of Salt Revenue, Burma	Saltex.
Commandant, 1st Rangoon Battalion, Rangoon	Firstbat, Rangoon.
Commandant, 2nd Rangoon Battalion, Rangoon ...	Secondbat, Rangoon.
Commandant, Reserve Battalion, Pyawbwe (Yu.) ...	Combat, Pyawbwe.
Commandant, Mandalay Battalion, Mandalay	Combat, Mandalay.
Commandant, Bhamo Battalion, Bhamo	Combat, Bhamo.
Commandant, Chin Hills Battalion, Falam	Combat, Falam.
Commandant, Southern Shan States Battalion, Taunggyi ...	Combat, Taunggyi.
Commandant, Northern Shan States Battalion, Lashio ...	Combat, Lashio.
Commandant, Eastern Battalion, Myitkyina	Eastbat, Myitkyina.
Commandant, Western Battalion, Myitkyina	Westbat, Myitkyina.
Conservator of Forests, Utilization Circle	Utfor.
Commissioner, Pegu Division, Rangoon	Compeg, Rangoon.
Commissioner of Police, Rangoon	Gutterna.
Commissioner of Settlements and Land Records, Burma ...	Setcom.
Commissioner of Examinations, Burma	Exams.
Crime Assistant to the Deputy Inspector-General of Police for Railways and Criminal Investigation, Burma.	Crime.
Deputy Commissioners in the Magwe and Irrawaddy Divisions; also Deputy Commissioners, Akyab and Myitkyina.	Depcom.
Deputy Commissioner, Upper Chindwin, Mawlaik ...	Depcom, Mawlaik.
Deputy Inspector-General of Police, Northern Range, Meiktila	Northpol, Meiktila.
Deputy Inspector-General of Police, Southern Range, Rangoon	Southpol, Rangoon.
Deputy Inspector-General of Police, Western Range, Rangoon	Westpol, Rangoon.
Deputy Inspector-General of Military Police, Burma ...	Dymple.
Deputy Inspector-General of Police for Railways and Criminal Investigation, Burma.	Quern.
Deputy Superintendent of Police, Bhamo	Dysupol, Bhamo.
Deputy Superintendent of Police, Kyauksè	Dysupol, Kyaukse.
Deputy Superintendent of Police, Sandoway	Dysupol, Sandoway.
Director, Harcourt Butler Institute of Public Health, Burma Rangoon.	Hyginst.
Director of Agriculture, Burma	Agriburma.
Director of Public Health	Dirhealth.
Director of Public Instruction, Burma	Instruction.

Digitized by Google

ABBREVIATED ADDRESSES—*continued.*

Full Address.	Abbreviated Address.
Director, Pasteur Institute, Government Bacteriolog ical Laboratory, Rangoon.	Virus.
Director, Vaccine Depot, Meiktila	Vaccipot.
Director of Veterinary Services, Burma	Veterinary.
District Superintendent of Police, Akyab	Dispol, Akyab.
District Superintendent of Police, Bassein	Dispol, Bassein.
District Superintendent of Police, Hanthawaddy, Rangoon	Dispol, Hanthawaddy.
District Superintendent of Police, Henzada	Dispol, Henzada.
District Superintendent of Police, Insein	Dispol, Insein.
District Superintendent of Police, Katha	Dispol, Katha.
District Superintendent of Police, Kyaukpyu	Dispol, Kyaukpyu.
District Superintendent of Police, Magwe	Dispol, Magwe.
District Superintendent of Police, Mandalay	Dispol, Mandalay.
District Superintendent of Police, Maubin	Dispol, Maubin.
District Superintendent of Police, Upper Chindwin, Mawlaik	Dispol, Mawlaik.
District Superintendent of Police, Meiktila	Dispol, Meiktila.
District Superintendent of Police, Mergui	Dispol, Mergui.
District Superintendent of Police, Minbu	Dispol, Minbu.
District Superintendent of Police, Lower Chindwin, Mônywa	Dispol, Mônywa.
District Superintendent of Police, Amherst, Moulmein ...	Dispol, Moulmein.
District Superintendent of Police, Myaungmya ...	Dispol, Myaungmya.
District Superintendent of Police, Myingyan	Dispol, Myingyan.
District Superintendent of Police, Pakôkku	Dispol, Pakôkku.
District Superintendent of Police, Arakan Hill Tracts (Paletwa)	Dispol, Paletwa.
District Superintendent of Police, Salween (Papun) ...	Dispol, Papun.
District Superintendent of Police, Pegu	Dispol, Pegu.
District Superintendent of Police, Prome	Dispol, Prome,
District Superintendent of Police, Pyapôn	Dispol, Pyapon.
District Superintendent of Police, Sagaing	Dispol, Sagaing.
District Superintendent of Police, Shwebo	Dispol, Shwebo.
District Superintendent of Police, Tavoy	Dispol, Tavoy.
District Superintendent of Police, Tharrawaddy ...	Dispol, Tharrawaddy.
District Superintendent of Police, Thatôn	Dispol, Thatôn.
District Superintendent of Police, Thayetmyo	Dispol, Thayetmyo.
District Superintendent of Police, Toungoo	Dispol, Toungoo
District Superintendent of Police, Yamèthin	Dispol, Yamèthin.
District Superintendent of Police, Railways	Railpol.
Electrical inspector, Burma	Electrique.
Executive Engineer, Eastern Waterways Division, Pegu ..	Waterways.
Executive Engineer, Embankment Division, Henzada ...	Grambank.
Executive Engineer, Mon Canals Division, Minbu ...	Monger.
Executive Engineer, Shwebo Canal Division, Shwebo ...	Shwenger.
Executive Engineer, Yeu Canal Division, Shwebo ...	Yenger.
Financial Commissioner, Burma	Fincom.
Government Advocate, Burma	Govocat.
His Excellency the Governor of Burma	Ceramicus.
Inspector-General of Civil Hospitals, Burma	Medicivil.
Inspector-General of Police, Burma	Police.
Inspector-General of Prisons, Burma	Prisons.
Inspectress of Schools, Lower Burma	Slectress.
Inspectors of Schools in Burma	Schools.
Nautical Adviser to the Government of Burma. ...	Nautical.
Officer-in-charge, Finger Print Bureau, Insein ...	Fingers.
Officer-in-charge, No. 10 Party, Survey of India, Maymyo	Surfield Ten.
Personal Assistant to the Deputy Inspector-General of Police for Railways and Criminal Investigation, Burma,	Politel.
Personal Assistant to the Deputy Inspector-General of Military Police, Burma.	Pamily.
Personal Assistant to the Inspector-General of Police, Burma	Perpol.

Digitized by Google

APPENDIX VI.

ABBREVIATED ADDRESSES OF GOVERNMENT OFFICIALS TO BE USED IN STATE TELEGRAMS.

PREFIXES TO OFFICIAL DESIGNATIONS.

Assistant	Asst.	Hd. Military	Mily.
Deputy	Dy.	Officiating	Offg.
Head	Secretary.	Officer in charge of office of Secy.	Office.

Full Address.	Abbreviated Address.
Accountant-General, Burma	Accounts, Rangoon.
Agent for Government Consignments, Burma	Consignments.
Aide-de-Camp to His Excellency the Governor of Burma ...	Govaide.
Assistant Inspector-General of Police	Astantpol.
Assistant Superintendent of Police, Myitkyina	Aspol, Myitkyina.
Chemical Examiner for Burma	Chemex.
Chief Engineer, Public Works Dept., Irrigation Branch, Rangoon.	Irrigation.
Chief Engineer, Public Works Dept., Buildings and Roads Branch, Burma.	Works Burma.
Chief Inspector of Factories, Burma	Factories.
Chief Conservator of Forests, Burma	Chiefor.
Chief Public Works Officer, Federated Shan States ...	Shanworks.
Chief Secretary to the Government of Burma, Home and Political Department.	Burma.
Collector of Salt Revenue, Burma	Saltex.
Commandant, 1st Rangoon Battalion, Rangoon	Firstbat, Rangoon.
Commandant, 2nd Rangoon Battalion, Rangoon ...	Secondbat, Rangoon.
Commandant, Reserve Battalion, Pyawbwe (Yu.) ...	Combat, Pyawbwe.
Commandant, Mandalay Battalion, Mandalay	Combat, Mandalay.
Commandant, Bhamo Battalion, Bhamo	Combat, Bhamo.
Commandant, Chin Hills Battalion, Falam	Combat, Falam.
Commandant, Southern Shan States Battalion, Taunggyi ...	Combat, Taunggyi.
Commandant, Northern Shan States Battalion, Lashio ...	Combat, Lashio.
Commandant, Eastern Battalion, Myitkyina	Eastbat, Myitkyina.
Commandant, Western Battalion, Myitkyina	Westbat, Myitkyina.
Conservator of Forests, Utilization Circle	Utfor.
Commissioner, Pegu Division, Rangoon	Compeg, Rangoon.
Commissioner of Police, Rangoon	Gutterna.
Commissioner of Settlements and Land Records, Burma ...	Setcom.
Commissioner of Examinations, Burma	Exams.
Crime Assistant to the Deputy Inspector-General of Police for Railways and Criminal Investigation, Burma.	Crime.
Deputy Commissioners in the Magwe and Irrawaddy Divisions; also Deputy Commissioners, Akyab and Myitkyina.	Depcom.
Deputy Commissioner, Upper Chindwin, Mawlaik ...	Depcom, Mawlaik.
Deputy Inspector-General of Police, Northern Range, Meiktila	Northpol, Meiktila.
Deputy Inspector-General of Police, Southern Range, Rangoon	Southpol, Rangoon.
Deputy Inspector-General of Police, Western Range, Rangoon	Westpol, Rangoon.
Deputy Inspector-General of Military Police, Burma ...	Dymple.
Deputy Inspector-General of Police for Railways and Criminal Investigation, Burma.	Quern.
Deputy Superintendent of Police, Bhamo	Dysupol, Bhamo.
Deputy Superintendent of Police, Kyaukse	Dysupol, Kyaukse.
Deputy Superintendent of Police, Sandoway	Dysupol, Sandoway.
Director, Harcourt Butler Institute of Public Health, Burma Rangoon.	Hyginst.
Director of Agriculture, Burma	Agriburma.
Director of Public Health	Dirhealth.
Director of Public Instruction, Burma	Instruction.

Digitized by Google

ABBREVIATED ADDRESSES—*continued.*

Full Address.	Abbreviated Address.
Director, Pasteur Institute, Government Bacteriological Laboratory, Rangoon.	Virus.
Director, Vaccine Depot, Meiktila	Vaccipot.
Director of Veterinary Services, Burma	Veterinary.
District Superintendent of Police, Akyab	Dispol, Akyab.
District Superintendent of Police, Bassein	Dispol, Bassein.
District Superintendent of Police, Hanthawaddy, Rangoon	Dispol, Hanthawaddy.
District Superintendent of Police, Henzada	Dispol, Henzada.
District Superintendent of Police, Insein	Dispol, Insein.
District Superintendent of Police, Katha	Dispol, Katha.
District Superintendent of Police, Kyaukpyu	Dispol, Kyaukpyu.
District Superintendent of Police, Magwe	Dispol, Magwe.
District Superintendent of Police, Mandalay	Dispol, Mandalay.
District Superintendent of Police, Maubin	Dispol, Maubin.
District Superintendent of Police, Upper Chindwin, Mawlaik	Dispol, Mawlaik.
District Superintendent of Police, Meiktila	Dispol, Meiktila.
District Superintendent of Police, Mergui	Dispol, Mergui.
District Superintendent of Police, Minbu	Dispol, Minbu.
District Superintendent of Police, Lower Chindwin, Mônywa	Dispol, Mônywa.
District Superintendent of Police, Amherst, Moulmein ...	Dispol, Moulmein.
District Superintendent of Police, Myaungmya ...	Dispol, Myaungmya.
District Superintendent of Police, Myingyan	Dispol, Myingyan.
District Superintendent of Police, Pakôkku	Dispol, Pakôkku.
District Superintendent of Police, Arakan Hill Tracts (Paletwa)	Dispol, Paletwa.
District Superintendent of Police, Salween (Papun) ...	Dispol, Papun.
District Superintendent of Police, Pegu	Dispol, Pegu.
District Superintendent of Police, Prome	Dispol, Prome,
District Superintendent of Police, Pyapôn	Dispol, Pyapon.
District Superintendent of Police, Sagaing	Dispol, Sagaing.
District Superintendent of Police, Shwebo	Dispol, Shwebo.
District Superintendent of Police, Tavoy	Dispol, Tavoy.
District Superintendent of Police, Tharrawaddy ...	Dispol, Tharrawaddy.
District Superintendent of Police, Thatôn	Dispol, Thatôn.
District Superintendent of Police, Thayetmyo	Dispol, Thayetmyo.
District Superintendent of Police, Toungoo	Dispol, Toungoo
District Superintendent of Police, Yamèthin	Dispol, Yamèthin.
District Superintendent of Police, Railways	Railpol.
Electrical Inspector, Burma	Electrique.
Executive Engineer, Eastern Waterways Division, Pegu ..	Waterways.
Executive Engineer, Embankment Division, Henzada ...	Grambank.
Executive Engineer, Mon Canals Division, Minbu ...	Monger.
Executive Engineer, Shwebo Canal Division, Shwebo ...	Shwenger.
Executive Engineer, Yeu Canal Division, Shwebo ...	Yenger.
Financial Commissioner, Burma	Fincom.
Government Advocate, Burma	Govocat.
His Excellency the Governor of Burma	Ceramicus.
Inspector-General of Civil Hospitals, Burma	Medicivil.
Inspector-General of Police, Burma	Police.
Inspector-General of Prisons, Burma	Prisons.
Inspectress of Schools, Lower Burma	Slectress.
Inspectors of Schools in Burma	Schools.
Nautical Adviser to the Government of Burma. ...	Nautical.
Officer-in-charge, Finger Print Bureau, Insein ...	Fingers.
Officer-in-charge, No. 10 Party, Survey of India, Maymyo	Surfield Ten.
Personal Assistant to the Deputy Inspector-General of Police for Railways and Criminal Investigation, Burma,	Politel.
Personal Assistant to the Deputy Inspector-General of Military Police, Burma.	Pamily.
Personal Assistant to the Inspector-General of Police, Burma	Perpol.

Digitized by Google

ABBREVIATED ADDRESSES—*concluded.*

Full Address.	Abbreviated Address.
Port Officer, Akyab, Bassein, Moulmein	Portof.
Port Health Officer, Rangoon	Quarantine.
Principal, Government Technical Institute	Prinschool.
Principal, Detective Training School, Insein	Ditischool.
Principal, Agricultural College, Mandalay	Agricol.
Principal, Provincial Police School, Mandalay	Schoolpol, Mandalay.
Principal Officer, Mercantile Marine Department, Rangoon	Principoff.
Private Secretary to His Excellency the Governor of Burma	Prisec.
Registrar, Home and Political Department	Regihome.
River Training Expert, Rangoon	Rivex.
River Transport Officer and Superintending Engineer, Mandalay.	Marinport.
Secretary to the Government of Burma, Education Department	Quyattilin.
Secretary to the Government of Burma, Finance Department	Finance.
Secretary to the Government of Burma, Forest Department	Forest.
Secretary to the Government of Burma, Judicial Department	Judicial.
Secretary to the Government of Burma, Revenue Department	Revenue.
Subdivisional Officer, No. 1 River Training Subdivision Nyaunglebin.	Subtrenger.
Subdivisional Police Officer, Akyab	Aspol, Akyab.
Subdivisional Police Officer, Bassein	Aspol, Bassein.
Subdivisional Police Officer, Chauk	Aspol, Chauk.
Subdivisional Police Officer, Insein	Aspol, Insein.
Subdivisional Police Officer, Kyaiklat	Aspol, Kyaiklat.
Subdivisional Police Officer, Kyaikto	Aspol, Kyaikto.
Subdivisional Police Officer, Kyonpyaw	Aspol, Kyonpyaw.
Subdivisional Police Officer, Meiktila	Aspol, Meiktila.
Subdivisional Police Officer, Myingyan	Aspol, Myingyan.
Subdivisional Police Officer, Nyaunglebin	Aspol, Nyaunglebin.
Subdivisional Police Officer, Paungde.	Aspol, Paungde.
Subdivisional Police Officer, Pegu	Aspol, Pegu.
Subdivisional Police Officer, Pyapôn	Aspol, Pyapon.
Subdivisional Police Officer, Pyinmana	Aspol, Pyinmana.
Subdivisional Police Officer, Syriam	Aspol, Syriam.
Subdivisional Police Officer, Taikkyi	Aspol, Taikkyi.
Subdivisional Police Officer, Taungdwingyi	Aspol, Taundwingyi.
Subdivisional Police Officer, Tharrawaddy	Aspol, Tharrawaddy.
Suudivisional Police Officer, Twante	Aspol, Twante.
Subdivisional Police Officer, Yandoon	Aspol, Yandoon.
Subdivisional Police Officer, Yenangyaung	Aspol, Yenangyaung.
Subdivisional Police Officer, Ye-u	Aspol, Ye-u
Subdivisional Police Officer, Zigôn	Aspol, Zigon,
Superintendent of Police Supplies, Burma	Grampol, Rangoon.
Superintendent-in-Charge, Burma Circle, Geological Survey of India.	Geosurvey.
Superintendent of Salt Revenue, Northern Division, Sandoway	Salcirsand.
Superintendent of Salt Revenue, Southern Division, Moulmein	Salcirmoul.
Superintendent of Stores, Public Works Department, Burma	Abacot.
Superintending Engineer, Delta Circle, Rangoon ...	Deltacle.
Superintending Engineer, Irrigation Circle, Maymyo ...	Irrenger.
Superintending Engineer, Maritime Circle, Public Works Department, Buildings and Roads Branch, Burma.	Maritime.
Superintending Engineer, North-East Circle, Public Works Department, Buildings and Roads Branch, Burma.	Norenger.
Superintending Engineer, Rangoon Circle, Public Works Department, Buildings and Roads Branch, Burma.	Granfia.
Superintending Engineer, River Circle, Public Works Department, Buildings and Roads Branch, Burma.	Rivenger.
Under Secretary, Home and Political Department ...	Subhome.
Warden of the Oil-fields, Yenangyaung	Wardoil.

Digitized by Google

APPENDIX VII.

TITLES IN FULL CORRESPONDING TO THE ABBREVIATED ADDRESSES USED IN STATE TELEGRAMS.

PREFIXES TO OFFICIAL DESIGNATION.

Asst.	...	Assistant.	Offg.	...	Officiating.
Dy.	...	Deputy.	Office.	...	Officer in charge of office of
Hd.	...	Head.	Secy.	...	Secretary.
Mily.	...	Military.			

Abbreviated Address.		Full Address.
Abacot	...	Superintendent of Stores, Public Works Department, Burma.
Accounts, Rangoon	...	Accountant-General, Burma.
Agriburma	...	Director of Agriculture, Burma.
Agricol	...	Pincipal, Agricultural College, Mandalay.
Aspol Myitkyina	...	Assistant Superintendent of Police, Myitkyina.
Aspol, Akyab	...	Subdivisional Police Officer, Akyab.
Aspol, Bassein	...	Subdivisional Police Officer, Bassein.
Aspol, Chauk	...	Subdivisional Police Officer, Chauk.
Aspol, Insein	...	Subdivisional Police Officer, Insein.
Aspol, Kyaiklat	...	Subdivisional Police Officer, Kyaiklat.
Aspol, Kyaikto	...	Subdivisional Police Officer, Kyaikto.
Aspol, Kyonpyaw	...	Subdivisional Police Officer, Kyônpyaw.
Aspol, Meiktila	...	Subdivisional Police Officer, Meiktila.
Aspol, Myingyan	...	Subdivisional Police Officer, Myingyan.
Aspol, Nyaunglebin	...	Subdivisional Police Officer, Nyaunglebin.
Aspol, Paungde	...	Subdivisional Police Officer, Paungde.
Aspol, Pegu	...	Subdivisional Police Officer, Pegu.
Aspol, Pyapôn	...	Subdivisional Police Officer, Pyapôn.
Aspol, Pyinmana	...	Subdivisional Police Officer, Pyinmana.
Aspol, Syriam	...	Subdivisional Police Officer, Syriam.
Aspol, Taikkyi	...	Subdivisional Police Officer, Taikkyi.
Aspol, Taungdwingyi	...	Subdivisional Police Officer, Taungdwingyi.
Aspol, Tharrawaddy	...	Subdivisional Police Officer, Tharrawaddy.
Aspol, Twante	...	Subdivisional Police Officer, Twante.
Aspol, Yandoon	...	Subdivisional Police Officer, Yandoon.
Aspol, Yenangyaung	...	Subdivisional Police Officer, Yenangyaung.
Aspol, Ye-u	...	Subdivisional Police Officer, Ye-u.
Aspol, Zigôn	...	Subdivisional Police Officer, Zigôn.
Astantpol	...	Assistant Inspector-General of Police.
Burma	...	Chief Secretary to the Government of Burma, Home and Political Department.
Ceramicus	...	His Excellency the Governor of Burma.
Chemex	...	Chemical Examiner for Burma.
Chiefor	...	Chief Conservator of Forests, Burma.
Combat, Pyawbwe	...	Commandant, Reserve Battalion, Pyawbwe (Yn).
Combat, Mandalay	...	Commandant, Mandalay Battalion, Mandalay.
Combat, Bhamo	...	Commandant, Bhamo Battalion, Bhamo.
Combat, Falam	...	Commandant, Chill Hills Battalion, Falam.
Combat, Taunggyi	...	Commandant, Southern Shan States Battalion, Taunggyi.
Combat, Lashio	...	Commandant, Northern Shan States Battalion, Lashio.
Compeg, Rangoon	...	Commissioner, Pegu Division, Rangoon.
Consignments	...	Agent for Government Consignments, Burma.
Crime	...	Crime Assistant to the Deputy Inspector-General of Police for Railways and Criminal Investigation, Burma.
Deltacle	...	Superintending Engineer, Delta Circle, Rangoon.
Depcom	...	Deputy Commissioners in the Magwe and Irrawaddy Divisions also Deputy Commissioners, Akyab and Myitkyina.
Depcom, Mawlaik	...	Deputy Commissioner, Upper Chindwin, Mawlaik.
Dirhealth	...	Director of Public Health
Dispol, Akyab	...	District Superintendent of Police, Akyab.

Digitized by Google

ABBREVIATED ADDRESSES—*continued.*

Abbreviated Address.		Full Address.
Dispol, Bassein	...	District Superintendent of Police, Bassein.
Dispol, Hanthawaddy	...	District Superintendent of Police, Hanthawaddy, Rangoon.
Dispol, Henzada	...	District Superintendent of Police, Henzada.
Dispol, Insein	...	District Superintendent of Police, Insein.
Dispol, Katha	...	Distriet Superintendent of Police, Katha.
Dispol, Kyaukpyu	...	District Superintendent of Police, Kyaukpyu.
Dispol, Magwe	...	District Superintendent of Police, Magwe.
Dispol, Mandalay	...	District Superintendent of Police, Mandalay.
Dispol, Maubin	...	District Superintendent of Police, Maubin.
Dispol, Mawlaik	...	District Superintendent of Police, Upper Chindwin, Mawlaik.
Dispol, Meiktila	...	District Superintendent of Police, Meiktila.
Dispol, Mergui	...	District Superintendent of Police, Mergui.
Dispol, Minbu	...	District Superintendent of Police, Minbu.
Dispol, Monywa	...	District Superintendent of Police, Lower Chindwin, Mônywa.
Dispol, Moulmein	...	District Superintendent of Police, Amherst Moulmein.
Dispol, Myaungmya	...	District Superintendent of Police, Myaungmya.
Dispol, Myingyan	...	District Superintendent of Police, Myingyan.
Dispol, Pakôkku	...	District Superintendent of Police, Pakôkku.
Dispol, Paletwa	...	District Superintendent of Police, Araka Hill Tracts (Paletwa).
Dispol, Papun	...	District Superintendent of Police, Selween (Papun).
Dispol, Pegu	...	District Superintendent of Police, Pegu.
Dispol, Prome	...	District Superintendent of Police, Prome.
Dispol, Pyapôn	...	District Superintendent of Police, Pyapôn.
Dispol, Sagaing	...	District Superintendent of Police, Sagaing.
Dispol, Shwebo	...	District Superintendent of Police, Shwebo.
Dispol, Tavoy	...	District Superintendent of Police, Tavoy.
Dispol, Tharrawaddy	...	District Superintendent of Police, Tharrawaddy.
Dispol, Thaton	...	District Superintendent of Police, Thatôn.
Dispol, Thayetmyo	...	District Superintendent of Police, Thayetmyo.
Dispol, Toungoo	...	District Superintendent of Police, Toungoo.
Dispol, Yamèthin	...	District Superintendent of Police, Yamèthin.
Ditischool	...	Principal, Detective Training School, Insein.
Dymple	...	Deputy Inspector-General of Military Police.
Dysupol, Bhamo	...	Deputy Superintendent of Police, Bhamo.
Dysupol, Kyauksè	...	Deputy Superintendent of Police, Kyauksè.
Dysupol, Sandoway	...	Deputy Superintendent of Police, Sandoway.
Eastbat, Myitkyina	...	Commandant, Eastern Battalion, Myitkyina
Exams	...	Commissioner of Examinations, Burma.
Electrique	...	Electrical Inspector, Burma.
Factories	...	Chief Inspector of Factories, Burma.
Finance	...	Secretary to the Government of Burma, Finance Department.
Fincom.	...	Financial Commissioner, Burma.
Fingers	...	Officer-in-charge, Finger Print Bureau, Insein.
Firsthal	...	Commandant, 1st Rangoon Battalion, Rangoon.
Forest	...	Secretary to the Government of Burma, Forest Department.
Geosurvey	...	Superintendent-in-Charge, Burma Circle, Geological Survey of India.
Govaide	...	Aide-de-Camp to His Excellency the Governor of Burma.
Govocat	...	Government Advocate, Burma.
Grambank	...	Executive Engineer, Embankment Division, Henzada.
Grampol	...	Superintendent of Police Supplies, Burma.
Granfia	...	Superintending Engineer, Rangoon Circle, Public Works Dept., Buildings and Roads Branch, Burma.
Gutterna	...	Commissioner of Police, Rangoon.
Hyginst	...	Director, Harcourt Butler Institute of Public Health, Burma Rangoon.
Instruction	...	Director of Public Instruction, Burma.
Irrenger	...	Superintending Engineer, Irrigation Circle, Maymyo.
Irrigation	...	Chief Engineer, Public Works Dept., Irrigation, Rangoon.
Judicial	...	Secretary to the Government of Burma, Judicial Department.
Marinport	...	River Transport Officer and Superintending Engineer, Mandalay

Digitized by Google

ABBREVIATED ADDRESSES—*concluded.*

Abbreviated Address.	Full Address.
Maritime ...	Superintending Engineer, Maritime Circle, Public Works Department, Buildings and Roads Branch, Burma.
Medicivil ...	Inspector-General of Civil Hospitals, Burma.
Monger	Executive Engeneer, Mon Canals Division, Minbu.
Nautical ...	Nautical Adviser to the Government of Burma.
Norenger ..	Superintending Engineer, North-East Circle, Public Works Department, Buildings and Roads Branch, Burma.
Northpol, Meiktila ...	Deputy Inspector-General of Police, Northern Range, Meiktila.
Perpol ...	Personal Assistant to the Inspector-General of Police, Burma.
Pamily ...	Personal Assistant to the Deputy Inspector-General of Military Police, Burma.
Police ...	Inspector-General of Police.
Politel ...	Personal Assistant to the Deputy Inspector-General of Police for Railways and Criminal Investigation, Burma.
Portof ...	Port Officer, Akyab, Bassein, Moulmein.
Principoff ...	Principal Officer, Mercantile Marine Department, Rangoon.
Prinschool ...	Principal, Government Technical Institute Insein.
Prisec ...	Private Secretary to His Excellency the Governor of Burma.
Prisons ...	Inspector-General of Prisons, Burma.
Quarantine ...	Port Health Officer, Rangoon.
Quern ...	Deputy Inspector-General of Police for Railways and Criminal Investigation, Burma.
Quyattilin ...	Secretary to the Government of Burma, Education Department
Railpol ..	District Superintendent of Police, Railways.
Regihome ...	Registrar, Home and Political Department.
Reveune ...	Secretary to the Government of Burma, Revenue Department.
Rivenger ...	Superintending Engineer, River Circle, Public Works Department, Buildings and Roads Branch, Burma.
Rivex ...	River Training Expert, Rangoon.
Salcirmoul ...	Supdt. of Salt Revenue, Southern Division, Moulmein
Salcirsand ...	Supdt. of Salt Revenue, Northern Division, Sandoway.
Salenger	Executive Engineer, Salin Canal Division, Minbu.
Saltex ...	Collector of Salt Revenue, Burma.
Schools ...	All Inspectors of Schools, in Burma.
Schoolpol, Mandalay ...	Principal, Provincial Police Training School, Mandalay.
Secondbat, Rangoon ...	Commandant, 2nd Rangoon Battalion, Rangoon,
Setcom ...	Commissioner of Settlements and Land Records, Burma.
Shanworks ...	Chief Public Works Officer, Federated Shan States.
Shwenger	Executive Engineer, Shwebo Canal Division, Shwebo.
Slectress ...	Inspectress of Schools, Lower Burma.
Southpol ...	Deputy Inspector-General of Civil Police, Southern Range.
Subhome ...	Under Secretary, Home and Political Department.
Subtrenger ...	Subdivisional Officer, No. 1 River Training Subdivision, Nyaunglebin.
Surfield Ten ...	Officer-in-charge, No. 10 Party, Survey of India, Maymyo.
Utfor ...	Conservator of Forests, Utilization Circle.
Vaccipot ...	Director, Vaccine Depôt, Meiktila.
Veterinary ...	Director of Veterinary Services, Burma.
Virus ...	Director, Pasteur Institute and Government Bacteriological Laboratory, Rangoon.
Wardoil ...	Warden of the Oil-fields, Yenangyaung.
Waterways ...	Executive Engineer, Eastern Waterways Division, Pegu.
Westbar, Myitkyina ...	Commandant, Western Battalion, Myitkyina.
Westpol ...	Deputy Inspector-General of Police, Western Range.
Works Burma ...	Chief Engineer, Public Works Department, Buildings and Roads Branch, Burma.
Yenger	Executive Engineer, Yeu Canal Division, Shwebo.

Digitized by Google

Digitized by Google

INDEX

(Does not include names of officers who have passed language examinations, of title holders, of honorary magistrates, or of members of Municipal and Town Committees in Burma.)

PAGE

A

ABIGAIL, R. P., I.C.S. ... 14, 433
Abreu, A. A. ... 455
Abreu, I. F. ... 99, 449
Abreu, W. B. ... 73, 438
Abreu, R. W. ... 433
Adamjee, A. W. . 229
Adams, A. G. ... 94, 281
Aikman, E. H. ... 168, 396
Ain, Khoo Po, B.A. .. 156, 400
Ain, U, (B) .. 89, 280
Aing, Lao Htin (E), B.Ed. ... 194, 455
Air, W. J. 16[illegible], 165, 396
Aiyar, K. C., (I) M.SC. ... 149, 459
Aiyar, P. P. A. ... 272
Aiyar, *Rao Bahadur* R. S. S., L.R.C.P. & S. ... 212, 418, 421
Aiyar, S. P. ... 119, 459
Alder, W. G. ... 266, 398
Alexandar, H. R. .. 9[illegible], 403
Altred, C. ... 284
Ali, *Khan Bahadur* M. S. ... 103, 281
Allan, F. W. D. ... 274
Allison, J. T. ... 269
Allsop, F., M.SC., B.A. ... 130, 391
Ambrose, A. S. ... 472
Amenbal, G. R. ... 161
An, U (X) 414
Anderson, G. R. J. ... 148, 420
Anderson, The Ven'ble N. K. 204, 286
Anderson, R. J. .. 230
Anderson, W. F. ... 262
Andrews, R. S., M.C. .. 250, 475
Anklesaria, J. A., M.B., B.S. ... 219, 229, 411
Annasawmy, V. S., B.E., M.E. .. 252, 484
Apedaile, E. G. S., I.C.S. ... 20, 471
Aplin, W. F. ... 139, 448
Apsey, Capt. G. R. M., I.M.S. 209, 475
Aranha, L.P. ... 161, 408
Archer, F. ... 230
Arklie, E. V. 159, 461
Armstrong, A. R. B., B.A., B.A.I. 248, 287
Arnall, F. J. ... 151, 392
Arnold, F. B., I.C.S. ... 19, 276
Arthur, S. ... 154, 459
Assadulia, Mohamed ... 187, 400
Aston, H. R., B.A. ... 259, 287
Atkinson, D. J. ... 127, 464
Atkinson, T. S., I.C.S. ... 18, 456
Aubert, G. A. ... 284
Aubrey, D. O. B. ... 140, 454
Aung, A. Po (N), B.SC. ... 114, 282
Aung, C. Po (N) ... 114, 478
Aung, Saw Pe Hla (E) ... 192
Aung, U Ba (A) ... 66, 427
Aung, U Ba, (C1) ... 100, 405
Aung, U Ba (C2) ... 423
Aung, U Ba, (E) B.A. ... 181, 410
Aung, U Kyaw (O) ... 143
Aung, U Lun (A) ... 44, 447
Aung, U Mra, (E) B.A. ... 183, 404
Aung, U Mra (A) ... 68, 402
Aung, U Po (N2) ... 115
Aung, U Po (N1) ... 115, 485
Aung, U Po (A1) ... 54, 404
Aung, U Rai (B) ... 82, 399
Aung, U Rai Kyaw (E) ... 190, 404
Aung, U San, (B) ... 89, 424
Aung, U San Tun, (C1) ... 102
Aung, U San Tun, (C2) ... 408
Aung, U San Tun (E) ... 189, 417
Aung, U San Hla, (H) M.B., Ch. B. 219
Aung, U Saw Hla (R) ... 121
Aung, U Shwe Ton (B) 81, 480, 481, 482
Aung, U Shwe Zan ... 481
Aung, U Tha (A) ... 54, 401
Aung, U Tha Doe (X) ... 407
Aung, U Tha Doe (A) ... 66, 403
Aung, U Tha Tun, (A) ... 56, 401
Aung, U Tha Tun, (B) ... 79, 444
Aung, U Tha Tun (R) ... 121
Aung, U Tha Zan (X) .. 409
Aung, U Thein (A) ... 58, 433
Aung, U Thein, (B) ... 90, 414
Aung, U Thein (R) ... 122
Aung, U Tin (E), B.A. ... 191, 442
Aung, U Tun ... 3
Aung, U Tun, (A) ... 29, 475
Aung, U Tun, (M), M.R.C.S., L.R.C.P. ... 216, 437
Aung, U Tun (B) ... 80, 425
Aung, U Tun, (E) B.A. ... 193, 469
Aung, U Tun (C1) .. 100, 281
Aung, U Tun, M.L.C. ... 3
Aung, U Tun B.A., G.V.S. .. 419
Auzam, Mahomed, *Bar-at-Law* 207
Aye, U Khin Maung (B) ... 90, 427
Aye, Saw Maung, (B) ... 88, 469
Aye, Tan Po ... 229
Aye, U Loo ... 272, 285
Aye, U Tun, (B) ... 88, 436
Ayyar, V. S. S., B.E. ... 261, 288
Ayyar, S. M. ... 149, 412, 447
Aziz, Abdul ... 489

B

BA, MAUNG PO ... 469
Ba, Sra Shwe, T.P.S., M.L.C. ... 3, 221
Ba, Saw Po Sein, (I) B.A ... 148, 285

Digitized by Google

Digitized by Google

INDEX

(Does not include names of officers who have passed language examinations, of title holders, of honorary magistrates, or of members of Municipal and Town Committees in Burma.)

PAGE

A

ABIGAIL, R. P., I.C.S. ... 14, 433
Abreu, A. A. ... 455
Abreu, I. F. ... 99, 449
Abreu, W. B. ... 73, 438
Abreu, R. W. ... 433
Adamjee, A. W. .. 229
Adams, A. G. ... 94, 281
Aikman, E. H. ... 168, 396
Ain, Khoo Po, B.A. .. 156, 400
Ain, U, (B) ... 89, 280
Aing, Lao Htin (E), B.Ed. ... 194, 455
Air, W. J. ... 16[illegible], 165, 396
Aiyar, K. C., (I) M.Sc. ... 149, 459
Aiyar, P. P. A. ... 272
Aiyar, *Rao Bahadur* R. S. S., L.R.C.P. & S. ... 212, 418, 421
Aiyar, S. P. ... 119, 459
Alder, W. G. ... 266, 398
Alexandar, H. R. .. 9[illegible], 408
Alfred, C. ... 284
Ali, *Khan Bahadur* M. S. ... 103, 281
Allan, F. W. D. ... 274
Allison, J. T. ... 209
Allsop, F., M.Sc., B.A. ... 130, 391
Ambrose, A. S. ... 472
Amenbal, G. R. ... 161
An, U (X) 414
Anderson, G. R. J. ... 148, 420
Anderson, The Ven'ble N. K. 204, 286
Anderson, R. J. ... 230
Anderson, W. F. ... 262
Andrews, R. S., M.C. ... 250, 475
Anklesaria, J. A., M.B., B.S. ... 219, 229, 411
Annasawmy, V. S., B.E., M.E. .. 252, 454
Apedaile, E. G. S., I.C.S. ... 20, 471
Aplin, W. F. ... 139, 448
Apsey, Capt. G. R. M., I.M.S. 209, 475
Aranha, L.P. ... 161, 408
Archer, F. ... 230
Arklie, E. V. 159, 461
Armstrong, A. R. B., B.A., B.A.I. 248, 287
Arnall, F. J. ... 151, 392
Arnold, F. B., I.C.S. ... 19, 276
Arthur, S. ... 154, 459
Assadulla, Mohamed ... 187, 400
Aston, H. R., B.A. ... 259, 287
Atkinson, D. J. ... 127, 464
Atkinson, T. S., I.C.S. ... 18, 456
Aubert, G. A. ... 284
Aubrey, D. O. B. ... 140, 454
Aung, A. Po (N), B.Sc. ... 114, 282
Aung, C. Po (N) ... 114, 478
Aung, Saw Pe Hla (E) ... 192
Aung, U Ba (A) ... 66, 427
Aung, U Ba, (C1) ... 100, 405
Aung, U Ba (C2) ... 423
Aung, U Ba, (E) B.A. ... 181, 410
Aung, U Kyaw (O) ... 143
Aung, U Lun (A) ... 44, 447
Aung, U Mra, (E) B.A. ... 183, 404
Aung, U Mra (A) ... 68, 402
Aung, U Po (N2) ... 115
Aung, U Po (N1) ... 115, 485
Aung, U Po (A1) ... 54, 404
Aung, U Rai (B) ... 82, 399
Aung, U Rai Kyaw (E) ... 190, 404
Aung, U San, (B) ... 89, 424
Aung, U San Tun, (C1) ... 102
Aung, U San Tun, (C2) ... 408
Aung, U San Tun (E) ... 189, 417
Aung, U San Hla, (H) M.B., Ch. B. 219
Aung, U Saw Hla (R) ... 121
Aung, U Shwe Ten (B) 81, 480, 481, 482
Aung, U Shwe Zan ... 481
Aung, U Tha (A) ... 54, 401
Aung, U Tha Doe (X) ... 407
Aung, U Tha Doe (A) ... 66, 403
Aung, U Tha Tun, (A) ... 56, 401
Aung, U Tha Tun, (B) ... 79, 444
Aung, U Tha Tun (R) ... 121
Aung, U Tha Zan (X) ... 409
Aung, U Thein (A) ... 58, 433
Aung, U Thein, (B) ... 90, 414
Aung, U Thein (R) ... 122
Aung, U Tin (E), B.A. ... 191, 442
Aung, U Tun ... 3
Aung, U Tun, (A) ... 29, 475
Aung, U Tun, (M), M.R.C.S., L.R.C.P. ... 216, 437
Aung, U Tun (B) ... 80, 425
Aung, U Tun, (E) B.A. ... 193, 469
Aung, U Tun (C1) ... 100, 281
Aung, U Ten, M.L.C. ... 3
Aung, U Tun B.A., G.V.S. ... 419
Auzam, Mahomed, *Bar-at-Law* 207
Aye, U Khin Maung (B) ... 90, 427
Aye, Saw Maung, (B) ... 88, 469
Aye, Tan Po ... 229
Aye, U Loo ... 272, 285
Aye, U Tun, (B) ... 88, 436
Ayyar, V. S. S., B.E. ... 261, 288
Ayyar, S. M. ... 149, 412, 447
Aziz, Abdul ... 489

B

BA, MAUNG PO ... 469
Ba, Sra Shwe, T.P.S., M.L.C. ... 3, 221
Ba, Saw Po Sein, (I) B.A. ... 148, 285

Digitized by Google

PAGE

Ba, U (X) ... 408
Ba, The Hon'ble Sir Maung, K.S.M. 1, 2, 199, 202, 389
Ba, U, M.L.C. ... 5
Ba, U, (A9) ... 51, 417
Ba, U, (C7) ... 99, 420
Ba, U Aung (I), B.A. ... 149, 445
Ba, U Ba (A) ... 62
Ba, U Ba (L) ... 254, 457
Ba, U On ... 117
Ba, Porfirio Po (F), B.SC. ... 136, 414
Ba, U San (A) ... 52, 423
Ba, U Sein, M.L.C. ... 4
Ba, U Shwe (C) ... 455
Ba, U Tun, M.L.C. ... 3
Ba, U Tun (A) .. 51, 447
Badock, R. W. ... 7, 154, 393
Baguley, The Hon'ble Mr. Justice J. M., *Bar.-at-Law*, I.C.S. 22, 72, 393
Bah, U Shwe, (B) ... 90, 430
Bahl, P. L., M.B., B.S. ... 213, 225, 416
Baing, U, A.T.M. ... 156, 413
Baker, H. C., I.C.S. ... 17, 112, 419
Baldwin, A. C. J., M.A., I.F.S. ... 176, 285
Baldwin, C. S. ... 133, 447
Ball, G. F., M.C., B.SC. ... 127, 460
Ban, U Sein (B) ... 89, 453
Banerji, K. C. ... 6
Banerji, S. M., M.A., B.L. ... 152, 392
Banerjee, M. M. ... 74, 451
Bannerjee, T. K., M.A., B.L. ... 74, 456
Banwell, G. E., O.B.E., M.C. ... 95, 426
Barber, R. C. ... 113, 391
Barber, Capt. P. T., I.A. ... 105, 106, 409
Barker, A. N., B.SC., A.I.C. ... 129, 406
Barker, B. H. ... 260, 453
Barker, Lt.-Col. R. W., O.B.E., I.A. ... 12, 425
Barker, R. ... 95, 470
Barrett, Major J. H. F.R.C.P., L.R.C.P. & S. ... 209
Barrett, H. B., M.A. ... 127, 440
Barretto, W. L., O.B.E., *Bar.-at-Law* ... 13, 435
Barron, W. J. ... 95, 417
Barrow, A. ... 114, 445
Barton, K. G. ... 489
Barua, B. M. ... 252, 287
Baskett, Engr.-Capt. R. S., R.I.M. (Retd.) ... 227, 410
Basu, R. M., B.SC. ... 182, 285
Batra, A. R. ... 268, 425
Batten, Lieut.-Col., H. H., I.A. 11, 275
Baum, E. F., I.C.S. ... 7, 9, 399
Baw, U Aung (E), B.A. ... 183, 429
Baw, U Aung (F), B.SC. ... 132, 475
Baw, U Aung (C) .. 421
Baw, U Hla (I) ... 147, 422, 450
Baw, U Hla (A3) ... 68, 435
Baw, U Hla ... 428
Baw, U Shwe (F), A.T.M. ... 133, 284
Baw, U Shwe (A), I.C.S. ... 19, 455
Baw, U Tha (A) ... 51, 463
Baw, U Tin (A) ... 67, 420

PAGE

Baxter, O. ... ..
Bayly, K. R. ... 264, 488
Bazett, H. M. ... 28, 109, 491
Be, U Saw (E) ... 188, 410
Beadon, C. W. R. ... 96, 281
Beadon, E. H. F. ... 96, 446
Beadon, Lt.-Col. V., M.C., I.A. ... 11, 399
Beale, R. A. ... 119, 426
Beale, E. H. W., I.S.O. ... 92, 101, 395
Beaman, V. A. H., M.B.E. ... 138, 392
Beaman, G. W. D. ... 169
Beasley, Prof. C. G., M.A. ... 195, 198
Beatty, W. D. ... 229
Beck, A. G. V. ... 164, 448
Beggs, Engr. Comdr. J., R.I.N. 226, 268
Bell, Major P. ... 210, 285
Bell, W. E. ... 112, 114, 460
Benjamin, W. O. ... 161, 408
Bennison, J. J., I.C.S. ... 13, 419
Bestall, Frederick George ... 97, 281
Bevan, G. J. B. ... 163, 396
Beynon, A. C., *Bar.-at-Law*, I.C.S. 24, 276
Bharucha, Lt.-Col. J. C. I.M.S. 206, 223
Bhattacharjee, J., B.SC., M.R.C.V.S. 123, 419
Bhattacherjee, *Rai Bahadur* J. N. 99, 409
Bhattacharya, I. L., M.A. ... 153, 392
Bhattacharya, P. C. . 173, 397
Bhattacharyya, S. ... 269
Bhola, S. S. ... 261, 413
Bhoy, Hashim, B.SC. ... 254, 485
Bi, U (W.), B.SC. ... 261, 414
Biggwither, C. L. ... 451
Bilimoria, J. C., *Bar.-at-Law* ... 198
Bin, U Shwe (B) .. 83, 422, 423, 424
Binnie, G. H. .. 172
Binning, K. R ... 273
Binns, B. O., I.C.S. ... 17, 486
Binns, Miss H. C. ... 218, 222, 285
Biswas, B. K., B.SC. .. 6, 390
Biswas, M. L. . 158, 408
Black, J. W., M.B. Cal.) ... 217
Blake, C. W. A. ... 173
Blake, E. V. M. ... 260, 479
Blake, J. F. ... 147, 459
Blakeney, C. N. ... 170, 464
Blaker, G. H. ... 210, 221, 467
Blanchard, E. H. .. 172
Blaney, B. E. ... 249, 487
Blanford, H. R., O.B.E. ... 125, 463
Blaquière, N. A. ... 30, 277
Blazey, N. C. ... 257
Bloech, Herr E. O. ... 273
Bo, U (A) ... 57, 466
Bo, U, Po (V3) ... 456
Boeddicker, F. L. F. ... 171, 397
Bodeker, F. W. T., B.A. ... 133, 485
Boldy, T. D. ... 257, 390
Bolton, R. R., B.A., B.A.I. ... 250, 411
Booth-Gravely, W., C.I.E., I.C.S. ... 2, 6, 9, 389
Bose, H. ... 398

Digitized by Google

PAGE

Bose, K. M. ... 288
Bose, K. N. ... 467
Bourne, G. C., I.C.S. 25, 77, 480, 486
Bowerman, Major J. F. ... 104, 475
Bowers, Capt. T. I., M.C. ... 106, 474
Bown, A. M. M.C., I.C.S. ... 15, 147
Boyd, A. C. ... 100, 416
Boyne, H. W. ... 6, 286, 390
Bradley, J. B. G., I.C.S. ... 24, 77, 399, 403, 404
Bradshaw, E. J., B.A., B.A.I., M.SC. ... 267, 455
Braithwaite, J. D., B.A. ... 132, 447
Braund, The Hon'ble Mr. Justice H. B. L. *Bar.-at-Law*. 72, 393
Breadon, L. D. C. ... 102, 281
Breakey, A. W. H., I.C.S. ... 21, 481
Brewitt, C. P., M.B.E. ... 169, 411
Brock, A. W. ... 427
Brookes, A., M.A. ... 178, 285
Brookes, D. N. S., B.SC. ... 114, 456
Brookes, G. ... 230
Broughton-Smart, R. ... 97, 109, 490
Brown, A. F. R., M.C. ... 128, 456
Brown, R. M. ... 230
Brownlow, A. L'E. ... 94, 423
Bruce, A. A. ... 229
Bryant, S. C. ... 169
Bu, U Hla (B) ... 84, 425, 427
Bu, The Hon'ble Mr. Justice Mya, *Bar.-at-Law* ... 72, 393
Bu, U Nyi, (A1) ... 63, 449
Bu, U Nyi, (A2) ... 63, 416
Bu, U Pe (X) ... 424
Bu, U San Shwe, M L C ... 3
Bu, U Si, (B) ... 80, 415
Buchanan, D. M. ... 148, 407
Buchanan, J. P. ... 7, 145 391
Bullen, E. G. ... 264, 265, 488
Bunce, E. H., F.I.C ... 221
Burgess, F. G. ... 128, 478
Burgh, J. H. ... 137, 284
Burjorjee, N. B. ... 82, 412
Burne, Lieut.-Col. L. E. L., C.I.E., C.B.E., I.A. ... 9, 110, 458
Burnet, M. L. ... 229
Burns, F. G. ... 287
Burnside, P. ... 131, 450
Bush, S. P., F.R.I.B.A. ... 256, 288
Bush, W. P. ... 229
Butcher, Capt. H. C. ... 106, 458
Butcher, W. H. ... 164, 165
Butt, G. K., M.B., B.S. ... 216, 225
Butterfield, Lt.-Col. E., D.S.O., I.A. ... 10, 276
Butterwick, A. J. S. ... 131, 412
Bwa, Saw Ba Sein (C) ... 100, 434
Bwa, U Ba, B.A., M.ED. (Leeds) 184, 413
Bwa, U Hlaing, (A) ... 44, 425
Bwin, U Aung (A) ... 45, 465
Bwin, U Sein, (E) B.Ag. ... 189
Bwin, U Sein, (A) *Bar.-at-Law* 38, 277
Bwin, U Sein Tha (X) ... 410
Bwin, U Tha (A) ... 70, 401
Bya, U Po (C) ... 421

PAGE

Bye, U Lun (X) ... 424
Byo, U Kyaw (X) ... 412
Byrne, Capt. I. C., I.A. ... 105, 475
Byron, F. H. ... 150, 392
Byron, J. ... 230
Byu, Saw Tha, (E) B.A. ... 189, 469
Byu, U Po (C) ... 436
Byu, U Tun, (K) *Bar.-at-Law* 2, 73, 394

C

CADOGAN, H. ... 159, 426
Caldecourt, G. J. ... 133, 483
Cambridge, G. A. ... 167, 491
Cameron, G. St. Q. ... 147, 285
Campagnac, C. H., M.B.E., *Bar.-at-Law* ... 5
Campbell, A., M.C., M.A., I.E.S. ... 177, 285
Campbell, D. C. ... 173, 397
Cant, R. D. ... 166, 472
Cara, C. E. ... 230
Cardew, J. H. ... 171, 420
Carrapiett, J. B., B.SC. ... 135, 471
Carrapiett, H. S. ... 44, 468
Carrapiett, S. M. ... 268, 406
Carrier, P. L. C., M.R.C.S. ... 174, 460
Carroll, E. W., B.A. ... 127, 283
Carroll, T. J. ... 167
Carroll, W. C. F. ... 134, 490
Carter, A. C. ... 96, 103, 409
Cartmel, Capt. A. E., I.A. ... 104, 488
Cassim, A., B.A. ... 181
Castens, H. E. ... 130, 399
Chain, U Ba (C) ... 419
Chain, U Ba Maung (L) ... 250, 423
Chain, U Ba Than, (M) M.B., ch.B. (Edin.) ... 213, 224, 446
Chakrabarty, B. K. ... 402
Chakravarty, A. C. ... 158, 426
Chakravarty, J. N. ... 160, 423
Chakravarty, R. N. ... 448
Chan, U Ba (E) ... 192, 403
Chance, W. H. ... 173, 397
Chand, K. ... 421
Chand, *Rai Bahadur* Nihal ... 216
Chand, T. ... 252, 411
Chanda, S. N. ... 467
Chandoo, *Khan Bahadur* Ahmed 5
Chandoo, *Khan Sahib* Aladdin 147, 407
Chandra, Ram, A.M.I.E. (Ind.), B.A. ... 287
Chapman, A. F., B.A. ... 249, 454
Chapman, H. V., B.SC. ... 250, 473
Chappell, Major H., I.A. ... 106, 488
Chari The Hon'ble Mr. P. C. D. 1
Charles, P. J. ... 431
Charlton, J., M.SC., F.I.C. ... 118, 458
Chatterjee, B. Kumar ... 253, 411
Chaudhuri, G. L., M.B. ... 215
Chaudhuri, M. R. ... 421
Chaves, H. J. ... 158, 408
Chaw, U Ba, M.L.C. ... 4
Cheik, U (A) ... 52, 476

Digitized by Google

		PAGE
Chein, U (E), B.A., B.T.	...	462
Chein, U Aung (C)	...	96, 414
Chein, U San (C)	...	479
Cherry, H. C. E., M.SC. M. INST. C.E.		249, 411
Cherry, Sir J. A., C.I.E., *Bar.-at-Law.*	...	2, 229
Chettiar, A. M. M. Vellayan	...	2
Chettle, G.	...	95, 420
Chetty, S. M.	...	454
Cheyne, G. C., M.B.E., M.A., B.SC.		200, 396
Chibber H. L., D.SC.	...	267
Childers, Lt.-Col. H. F. E., C.I.E. I.A.	...	104, 471
Chin, Chan Teh, B.A.	...	148, 407
Chit, U (O)	...	144, 478
Chit, U Ba, (N1), B.A.	...	113, 452
Chit, U Ba, (B)	...	25, 77, 79, 452, 453
Chit, U Ba, (X), B.A.	...	139, 413
Chit, U Ba, (V)	...	283
Chit, U Ba, (F) B.SC. (FOR.)	...	134, 452
Chit, U Po, (E1) B.A.	...	183, 421
Chit, U Po, (E2) B.A.	...	186, 421
Cho, U (A)	...	62, 415
Cho, U (E), K.S.M., B.A., B.Ed. (Edin.)	...	180, 410
Cho, U Ba, (A1)	...	42, 462
Cho, U Ba, (B3)	...	81, 435, 436
Cho, Saw Po (E)	...	186, 434
Choe, U Aye (E)	...	192, 469
Chon, U Po (L)	...	265, 489
Chong, K. Beng, C.I.E.		207
Choon, Htaw Ah (X)	...	486
Chopra, A. N., B.A., A.M.I.E.	...	249, 287
Chowdhuri, J., L.M. & S.	...	213, 458
Chowdhury, H. P. R.	...	193, 475
Chowdhury, M. L. R.	...	253, 487
Chowdhury, B. B., B.SC.	...	154, 425
Chowdhury, P. H.	...	403
Chowdhury, S. C. R.	...	253, 411
Chowdry, *Rai Sahib* R. C.	...	307
Chowdhury, R. P., M.A.	...	199
Chowdhury, R. C. R.	...	...
Chowdhury, L. M. R.	...	158
Christiansen, O.	...	228
Chu, U Po, (E) B.A.	...	182
Chuan, Khoo Hock, M.L.C.	...	3
Chwan, Khoo Lock, M.L.C.	...	5
Clague, J., C.I.E., I.C.S.		7, 9, 109, 488
Clark, Dr. G. F., M.A., Ph.D.		179, 197, 202
Clark, T. V.	...	97, 402
Clark, W. M., M.B.E., B.SC.	...	118, 458
Clarke, Major M. J., C.I.E., I.A		15, 146, 406
Clarke, G., A.M.I.C.E.	...	7, 259, 390
Clarke, J. A.	...	128, 415
Clarke, T. H	...	251, 283
Claudius, C. D.	...	172, 420
Claxton, E. H.	...	265
Clay, H. St. J.	...	230
Clegg, E. L. G., B.SC., (Manch.)		7, 267
Clift, G.	...	96, 429
Clift, W.	...	257, 462
Codrington, C.	...	288
Coggin-Brown, J., O.B.E.	...	270
Cole, R. D.	...	99, 281
Collings, J.	...	230
Collis, M. S., I.C.S.	...	12, 275
Colquhoun, J. A. F.	...	448
Connell, W. L.	...	251, 474
Connor, G. P.	...	287
Connor, Z.	...	443
Cook, Brevet-Major, R.	...	105, 108, 44[illegible]
Cook, T. J.	...	12[illegible]
Cooper, B. F.	...	113, 459
Cooper, C. F.	...	113, 431
Cooper, C. R. P., I.C.S.	...	9, 276
Cooper, G. B.	...	90
Cooper, R. W.	...	230
Corban-Lucas, A. J. L.	...	93, 46[illegible]
Cormack, T.	...	229
Cormack, Lt.-Col. H. S., M.C., M.B., I.M.S.	...	206, 410
Cornelius, J. P.	...	446
Cotter, Major, E., M.B., I.M.S.		7, 208, 219, 394
Cotton, B. T.	...	163, 396
Couper, T., C.S.I., I.C.S.	...	1, 2, 8, 389
Coward, D. C.	...	169, 460
Cowie, K. D., B.A.	...	131, 284
Crean, L. E.	...	216
Craen, R. F., B.A.	...	113, 440
Craig, J.	...	228
Craw, H. H., I.C.S.	...	7, 10, 40[illegible]
Crawford, A.	...	228
Crawford, W. A.	...	230
Crawford, W. G., B.A.	...	130, 285
Creais, Lieut. E. J., I.M.D	...	210, 224, 429
Crean, L. E.	...	216
Crease, W. H.	...	234
Crosby, C. C.	...	15, 406
Crosthwaite, B. M., V. D.		7, 163, 229, 396
Crow, C. G. V.	...	204, 470
Currie, W.	...	421
Curties, W. A.	...	6, 390
Curtis, G. L.	...	157, 158, 408

D

DaCosta, J. J. G., L.M. & S.		213, 224, 470
Daing, U Sein, *Bar.-at-Law*	...	78, 406
Dalby, J. F.	...	159, 392
Dan, U Tha (A)	...	52, 451
Dan, U Thein (X)	...	446
Dancing, C. S.	...	421
Daniel, Z. E.	...	100, 454
Daniell, Miss A. A	...	213
Dantyagi, V. D., M.A.	...	153
Darby, G. S.	...	168, 396
Darlington, A. E.	...	407
Das, B. N., M.L.C.	...	[illegible]
Dasgupta, P. C., M.A.	...	152, 392
Das Gupta, K.	...	121
Das Gupta, K. B.	...	47[illegible]
Das Gupta, N. R.	...	272, 420
Das Gupta, S. C.	...	175
Das, K. C.	...	489
Dass, L.	...	261, 460
Dass, N. K.	...	449
Dass, S. C.	...	253, 405

Digitized by Google

PAGE

Dass, S. L. ... 452
Daung, Saw Po (O) ... 143, 417
Davenport, C. P. E. ... 116
Davenport, Major P. A. C., M.B. 209, 224, 442
David, A., M.A., B.L. ... 148, 433
David, M. Durai Raj, M.B., C.M. 213
Davidson, J. G. H., M.B., ch.B. 174
Davidson, Major T. J., M.B., ch.B., I.M.S. ... 209, 224, 423
Davies, D. W. ... 230
Davis, A, A.M.I. Mech., E. . 269, 398
Davis, J. R. ... 456
Davis, W. A. ... 405
Daw, U Lu (A) ... 36, 478
Daw, U Thu (N) ... 145
Dawkins, C. G. E., B.A. ... 125, 283
Dawood, H. A. M. ... 197
Dawson, G. K. S. ... 253, 411
Dawson, E. S., M.A., S.E.S. ... 194, 470
D'Attaides, A. B., M.B. ... 215
D'Castro, W. A. ... 217, 394
D'Rose Captain F. J. ... 210, 223, 432
D'Cruz, L. ... 160, 455
D'Lemos, F. R. ... 160, 448
D'Lemos, G. A. ... 160, 475
D'Silva, A. ... 133, 405
D'Silva, D.W., M.B.E. ... 133, 478
D'Silva, E. A. ... 284
D'Silva, Miss M. ... 217
D'Silva, S. ... 160, 464
D'Souza, Lt.-Col. A. J., M.C., I.M.S. 207, 223, 419
D'Souza, F. A., I.S.O. ... 113, 282
D'Souza, G. C., B.Ag. (Bom.) 120, 459
D'Souza, M. J. ... 288
de Castonier, C. A. K. ... 273
de Souza, E. S. ... 149, 407
de Souza, A. M ... 273
de Glanville, Sir O., C.I.E., *Bar.-at-Law* ... 5
de Glanville, S. ... 30, 109, 491
de Kretser, C. B., *Bar.-at-Law*, I.C.S. 23, 77, 458
de Rozario, J. A. ... 258, 288
de Salis, Major R. A. ... 106, 491
de Vine, J. C. ... 95, 479
De, B. B. ... 491
De, M. K. ... 151
De, B. K., B.Sc., B.E. ... 252, 472
Deas, A. O. ... 229
Deb, M. C. ... 183, 449
DeCruz, J. V., M.B. ... 215
Delahay, Rev. W. ... 204, 286
Desai, W. S. ... 182
Desmond, C. H. ... 223, 225, 415
DeSouza, A. M. ... 276
Determes, A. C. ... 150, 441
Dey, A. R. ... 225
Dey, S. K. ... 451
Dewan, R. N. ... 252, 457
Dharma Raj, M., B.L. ... 7, 269, 390
Dias, R. B. ... 158, 408
Dickson, A. V. ... 116
Dillon, G. S. ... 38, 479
Din, U Kyaw, M.L.C., *Bar.-at-Law* 4
Din, U Kyaw, (A), A.T.M. ... 33, 278

PAGE

Din, U Kyaw, (C) ... 100, 427
Din, U Lu (A1) ... 29
Din, U Lu (A2) ... 66, 432
Din, U Ngwe (A) ... 57, 445
Din, U San (A) ... 64, 466
Din, U Tha, L.M. & S. ... 220
Din, U Tha (A) ... 44, 447
Din, U Tha, (A2) ... 54, 470
Din, U Tha (I) ... 149, 473, 474
Din, U Tun (A) ... 56, 457
Diwan, R. K., M.B., B.S. ... 214, 286
Dix, C. B. ... 132, 464
Doctor, F. S. ... 76
Doe, U Ka (A) ... 52, 448
Doe, U Tha, (B) ... 87, 432
Dok, U Tha ... 251, 469
Donald A. A. ... 95, 281
Donnison, F. S. V., I.C.S. ... 16, 437
Doog, J. M. G. ... 164, 411
Doraisawmy, N. ... 167
Dorrat, W. ... 232
Dougherty-Delmege, C. H. ... 113, 282
Down, E. C. ... 181, 481
Downing, C. J. ... 167
Doyle, T. P. ... 71, 465
Duckworth, Major G. E., I.M.D. 219, 286
Dun, U Ba, (K) *Bar.-at-Law* ... 2, 73, 394
Dun, U Kyaw, M.L.C. ... 4
Dun, U Myat Tha, M.L.C. ... 5
Dun, U San (E), A.T.M. ... 184, 185, 417
Dun, U San, (B) ... 82, 420, 422
Dun, Saw San, (B) ... 88, 416, 417
Dun, U Tha (R) ... 120
Dun, U Tha (O) ... 144, 420
Dunbar, A. ... 93, 395
Duncan, J. E., B. Sc. ... 250, 462
Dunkley, The Hon'ble Mr. Justice H. F., *Bar.-at-Law*, I.C.S. 23, 72, 393
Dunn, A. G. ... 171
Dunn, C. W., C.I.E., I.C.S. ... 8, 275
Dunning, E. H. C. ... 170
Durrell, W. H. ... 172, 420
Dut, U Tha (A) ... 61, 457
Dutt, S. N., B.L. ... 74, 444
Dutta, M. C. ... 433
Dutta, R. C. ... 435
Dwe, U (A1) ... 41, 487
Dwe, U (A2) ... 57, 417

E

E, U (X), B.A. ... 140, 403
E, U (N), B.Sc ... 114, 440
E, U Ba (A) ... 46, 449
E, U Ba (A1) ... 61, 443
E, U Ba (A2) ... 67, 416
E, U Ba (F) ... 136, 450
E, U Chit (E) ... 187, 454
E, U Kyaw (O) ... 143, 428
E, U Saw (X), A.T.M. ... 138, 406
E, U Tha (E) ... 186, 416
E, U Than (A) ... 43, 435
E, U Tun (N) ... 113, 422
E, U Ye (C) ... 452
Eades, J. H. ... 257, 396
Eagan, R. H. ... 166

Digitized by Google

PAGE

Chein, U (E), B.A., B.T. ... 462
Chein, U Aung (C) ... 96, 414
Chein, U San (C) ... 479
Cherry, H. C. E., M.SC. M. INST. C.E. 249, 411
Cherry, Sir J. A., C.I.E., *Bar.-at-Law.* ... 2, 229
Chettiar, A. M. M. Vellayan ... 2
Chettle, G. ... 95, 420
Chetty, S. M. . 454
Cheyne, G. C., M.B.E., M.A., B.SC. 260, 396
Chibber H. L., D.SC. ... 267
Childers, Lt.-Col. H. F. E., C.I.E. I.A. ... 104, 471
Chin, Chan Teh, B.A. ... 148, 407
Chit, U (O) ... 144, 478
Chit, U Ba, (N1), B.A. ... 113, 452
Chit, U Ba, (B) ... 25, 77, 79, 452, 453
Chit, U Ba, (X), B.A. ... 139, 413
Chit, U Ba, (V) ... 283
Chit, U Ba, (F) B.SC. (FOR.) ... 134, 452
Chit, U Po, (E1) B.A. ... 183, 421
Chit, U Po, (E2 B.A. ... 186, 421
Cho, U (A) ... 62, 415
Cho, U (E), K.S.M., B.A., B.Ed. (Edin.) ... 180, 410
Cho, U Ba, (A1) ... 42, 462
Cho, U Ba, (B3) ... 81, 435, 436
Cho, Saw Po (E) ... 186, 434
Choe, U Aye (E) ... 192, 469
Chon, U Po (L) ... 265, 489
Chong, K. Beng, C.I.E. 207
Choon, Htaw Ah (X) ... 486
Chopra, A. N., B.A., A.M.I.E. ... 249, 287
Chowdhuri, J., L.M. & S. ... 213, 458
Chowdhury, H. P. R. ... 193, 475
Chowdhury, M. L. R. ... 253, 487
Chowdhury, B. B., B.SC. ... 154, 425
Chowdhury, P. H. ... 403
Chowdhury, S. C. R. ... 253, 411
Chowdry, *Rai Sahib* R. C. ... 307
Chowdhury, R. P., M.A. ... 199
Chowdhury, R. C. R. ... ...
Chowdhury, L. M. R ... 158
Christiansen, O. ... 228
Chu, U Po, (E) B.A. ... 182
Chuan, Khoo Hock, M.L.C. ... 3
Chwan, Khoo Lock, M.L.C. ... 5
Clague, J., C.I.E., I.C.S ... 7, 9, 169, 488
Clark, Dr. G. F., M.A., Ph.D. 179, 197, 262
Clark, T. V. ... 97, 402
Clark, W. M., M.B.E., B.SC. ... 118, 458
Clarke, Major M. J., C.I.E., I.A 15, 146, 406
Clarke, G., A.M.I.C.E. ... 7, 259, 390
Clarke, J. A. ... 128, 415
Clarke, T. H ... 251, 283
Claudius, C. D. ... 172, 420
Claxton, E. H. ... 265
Clay, H. St. J. ... 230
Clegg, E. L. G., B.SC., (Manch.) 7, 267
Clift, G. ... 96, 429
Clift, W. ... 257, 462
Codrington, C. ... 288
Coggin-Brown, J., O.B.E. ... 270

PAGE

Cole, R. D. ... 99, 281
Collings, J. ... 230
Collis, M. S., I.C.S. ... 12, 275
Colquhoun, J. A. F. ... 448
Connell, W. L. ... 251, 474
Connor, G. P. ... 287
Connor, Z. ... 443
Cook, Brevet-Major, R. ... 105, 108, 420
Cook, T. J. ... 121
Cooper, B. F. ... 113, 450
Cooper, C. F. ... 113, 431
Cooper, C. R. P., I.C.S. ... 9, 276
Cooper, G. B. ... 90
Cooper, R. W. ... 230
Corban-Lucas, A. J. L. ... 93, 467
Cormack, T. ... 229
Cormack, Lt.-Col. H. S., M.C., M.B., I.M.S. ... 206, 410
Cornelius, J. P. ... 446
Cotter, Major, E., M.B., I.M.S. 7, 208, 219, 394
Cotton, B. T. ... 163, 396
Couper, T., C.S.I., I.C.S. ... 1, 2, 8, 389
Coward, D. C. ... 169, 460
Cowie, K. D., B.A. ... 131, 284
Crean, L. E. ... 216
Craen, R. F., B.A. ... 113, 440
Craig, J ... 228
Craw H. H., I.C.S. ... 7, 10, 406
Crawford, A. ... 228
Crawford, W. A. ... 230
Crawford, W. G., B.A. ... 130, 283
Creais, Lieut. E. J., I.M.D ... 210, 224, 429
Crean, L. E. ... 216
Crease, W. H. ... 234
Crosby, C. C. ... 15, 406
Crosthwaite, B. M., V. D. 7, 163, 229, 396
Crow, C. G. V. ... 29, 476
Currie W. ... 421
Curties, W. A. ... 6, 390
Curtis, G. L. ... 157, 158, 408

D

DaCosta, J. J. G., L.M. & S. 213, 224, 470
Daing, U Sein, *Bar. at-Law* ... 78, 406
Dalby, J. F. ... 159, 392
Dan, U Tha (A) ... 52, 451
Dan, U Thein (X) ... 446
Dancing, C. S. ... 421
Daniel, Z. E. ... 100, 454
Daniell, Miss A. A ... 215
Dantyagi, V. D., M.A. ... 153
Darby, G. S ... 168, 396
Darlington, A. E. ... 407
Das, B. N., M.L.C. ... 3
Dasgupta, P. C., M.A. ... 152, 392
Das Gupta, K. ... 121
Das Gupta, K. B. ... 470
Das Gupta, N. R. ... 272, 420
Das Gupta, S. C. ... 173
Das, K. C. ... 489
Dass, L. ... 261, 466
Dass, N. K. ... 449
Dass, S. C. ... 253, 405

Digitized by Google

PAGE

Dass, S. L. ... 452
Daung, Saw Po (O) ... 143, 417
Davenport, C. P. E. ... 116
Davenport, Major P. A. C., M.B. 209, 224, 442
David, A., M.A., B.L. ... 148, 433
David, M. Durai Raj, M.B., C.M. 213
Davidson, J. G. H., M.B., ch.B. 174
Davidson, Major T. J., M.B., ch.B., I.M.S. ... 209, 224, 423
Davies, D. W. ... 230
Davis, A, A.M.I. Mech., E. . 269, 398
Davis, J. R. ... 456
Davis, W. A. ... 405
Daw, U Lu (A) ... 36, 478
Daw, U Thu (N) ... 145
Dawkins, C G. E., B.A. ... 125, 283
Dawood, H. A. M. ... 197
Dawson, G. K. S. ... 253, 411
Dawson, E. S., M.A., S.E.S. ... 194, 470
D'Attaides, A. B., M.B. ... 215
D'Castro, W. A. ... 217, 394
D'Rose Captain F. J. ... 210, 223, 432
D'Cruz, L. ... 160, 455
D'Lemos, F. R. ... 160, 448
D'Lemos, G. A. ... 160, 475
D'Silva, A. ... 133, 405
D'Silva, D.W., M.B.E. ... 133, 478
D'Silva, E. A. ... 284
D'Silva, Miss M. ... 217
D'Silva, S. ... 160, 464
D'Souza, Lt.-Col. A. J., M.C., I.M.S. 207, 223, 419
D'Souza, F. A., I.S.O. ... 113, 282
D'Souza, G. C., B.Ag. (Bom.) 120, 459
D'Souza, M. J. ... 288
de'Castonier, C. A. K. ... 273
de'Souza, E. S. ... 149, 407
de'Souza, A. M ... 273
de Glanville, Sir O., C.I.E., *Bar.-at-Law* ... 5
de Glanville, S. ... 30, 109, 491
de Kretser, C. B., *Bar.-at-Law*, I.C.S. 23, 77, 458
de Rozario, J. A. ... 258, 288
de Salis, Major R. A. ... 106, 491
de Vine, J. C. ... 95, 479
De, B. B. ... 491
De, M. K. ... 151
De, B. K., B.Sc., B.E. ... 252, 472
Deas, A O. ... 229
Deb, M. C. ... 183, 440
DeCruz, J. V., M.B. ... 215
Delabay, Rev. W. ... 204, 286
Desai, W. S. ... 182
Desmond, C. H. ... 223, 225, 415
DeSouza, A. M. ... 276
Determes, A. C. ... 150, 441
Dey, A R. ... 225
Dey, S. K. ... 451
Dewan, R. N. ... 252, 457
Dharma Raj, M., B.L. ... 7, 269, 390
Dias, R. B. ... 158, 408
Dickson, A. V. ... 116
Dillon, G. S. .. 38, 479
Din, U Kyaw, M.L.C., *Bar.-at-Law* 4
Din, U Kyaw, (A), A.T.M. ... 33, 278

PAGE

Din, U Kyaw, (C) ... 100, 427
Din, U Lu (A1) ... 29
Din, U Lu (A2) ... 66, 432
Din, U Ngwe (A) ... 57, 445
Din, U San (A) ... 64, 466
Din, U Tha, L.M. & S. ... 220
Din, U Tha (A) ... 44, 447
Din, U Tha, (A2) ... 54, 470
Din, U Tha (I) ... 149, 473, 474
Din, U Tun (A) ... 56, 457
Diwan, R. K., M.B., B.S. ... 214, 286
Dix, C. B. ... 132, 464
Doctor, F. S. ... 76
Doe, U Ka (A) ... 52, 448
Doe, U Tha, (B) ... 87, 432
Dok, U Tha ... 251, 469
Donald A. A. ... 95, 281
Donnison, F. S. V., I.C.S. ... 16, 437
Doog, J. M. G. ... 164, 411
Doraisawmy, N. ... 167
Dorrat, W. ... 232
Dougherty-Delmege, C. H. ... 113, 282
Down, E. C. ... 181, 481
Downing, C. J. ... 167
Doyle, T. P. ... 71, 465
Duckworth, Major G. E., I.M.D. 219, 286
Dun, U Ba, (K) *Bar.-at-Law* ... 2, 73, 394
Dun, U Kyaw, M.L.C. ... 4
Dun, U Myat Tha, M.L.C. ... 5
Dun, U San (E), A.T.M. ... 184, 185, 417
Dun, U San, (B) ... 82, 420, 422
Dun, Saw San, (B) ... 88, 416, 417
Dun, U Tha (R) ... 120
Dun, U Tha (O) ... 144, 420
Dunbar, A. ... 93, 395
Duncan, J. E., B. Sc. ... 250, 462
Dunkley, The Hon'ble Mr. Justice H. F., *Bar.-at-Law*, I.C.S. 23, 72, 393
Dunn, A. G. ... 171
Dunn, C. W., C.I.E., I.C.S. ... 8, 275
Dunning, E. H. C. ... 170
Durrell, W. H. ... 172, 420
Dut, U Tha (A) ... 61, 457
Dutt, S. N., B.L. ... 74, 444
Dutta, M. C. ... 433
Dutta, R. C. ... 435
Dwe, U (A1) ... 41, 487
Dwe, U (A2) ... 57, 417

E

E, U (X), B.A. ... 140, 403
E, U (N), B.Sc ... 114, 440
E, U Ba (A) ... 46, 449
E, U Ba (A1) ... 61, 443
E, U Ba (A2) ... 67, 416
E, U Ba (F) ... 136, 450
E, U Chit (E) ... 187, 454
E, U Kyaw (O) ... 143, 428
E, U Saw (X), A.T.M. ... 138, 406
E, U Tha (E) ... 186, 416
E, U Than (A) ... 43, 435
E, U Tun (N) ... 113, 422
E, U Ye (C) ... 452
Eades, J. H. ... 257, 396
Eagan, R. H. ... 166

Digitized by Google

PAGE

Ebden, J. W., B.A. (Cantab.) 7, 152, 153 392
Eccles, G. M. ... 264, 488
Edgar, S. G., B.SC. ... 249
Edgcumbe, G. A. V., B.E. ... 260, 462
Edgerley, L. F. ... 134, 472
Edmonds, D. P. ... 172
Edwardes, S. C. D. ... 138, 460
Edwards, M. V., B.A. ... 131, 447
Edwards, C. L. ... 133, 420
Edwards, C. C. R. ... 165, 470
Edwards, J. A. ... 97, 475
Edwards, F. G. .. 284
Eggar, A., M.A., *Bar.-at-Law* ... 73, 76, 394
Elliot-Bateman, Capt. H. E. R 105, 106, 395
Elliot, H. McG. ... 2, 394
Ellis, F. ... 121
Ellis, H. J. ... 230
Elmore, A. E. ... 127, 467
Emanuels, B.A., B.SC. (For.) ... 136, 441
Emery, O. E. ... 230
Emin, Mrs. O. W., B.A. ... 205
England, F. S. E. ... 260, 390
Eusoof, *Khan Sahib* M., *Bar.-at-Law* 73, 441
Eva, W. H. ... 180, 410
Evans, W. H., *Bar.-at-Law*, I.C.S. 23, 77, 470, 471
Evans, H. O. P., I.C.S. ... 19, 110, 489
Everard, L. E. C. ... 274
Ewart, J. A. ... 490
Ewing, Major R. R., I.A. ... 14, 275
Exshaw, Capt. J., I.A. ... 107, 476

F

FAIRLEY, J., B.SC. ... 7, 155, 392
Fane, G. E. ... 170, 429
Fann, J. M. G., I.C.S. ... 17, 452
Fay, A. T. ... 98, 281
Fearnley-Whittingstall, F. H., C.I.E. 94, 444
Feegrade, Lt. E. S. ... 221
Fenn, K. St. J. ... 114, 403
Fenn, V. W., L.M.F., C.P.H. ... 220, 422
Ferguson, J. A. ... 171, 420
Fernandez, I. C., B.SC. ... 184, 423
Ferrow, Senhor P. L. ... 273
Fforde, G. F. ... 99, 487
Fforde, T. P. F. H. ... 97, 417
Fforde, T. ... 95, 481
Field, T. E. ... 230
Fields-Clarke, V. H. T. ... 125, 283
Fife, Capt. D. M. ... 106, 473
Finch, Major, P. W. ... 106, 491
Findlay, Lt.-Col. J., M.A., M.B., CH.B., I.M.S. 7, 207, 223, 394
Finlayson, A. J. ... 181, 426
Fischer, F. C. ... 148, 407
Fisher, C. C. ... 29, 477
Fishwick, David, I.C.S. ... 18, 275
Fitzherbert, A. F. ... 169, 170, 442
Flint, H. E., O.B.E. ... 127, 283
Flux, R. C., B.SC. ... 250, 456
Fogarty, P. C., I.C.S. ... 7, 11, 437
Fordham, F. P. G. ... 211
Foster, K. W. ... 21, 32, 465
Foster, H. ... 102, 452
Foster, S. T. ... 426

PAGE

Foung, L. C., B.A., B.L., M.L.C. 3, 73, 420
Fowler, J. E. ... 161, 461
Fox, Lieut. R. J. O., I.A. ... 107, 488
Foxwell, G. A. G. ... 170
France, Miss S. D. ... 218
Francis, Engr.-Comndr. A. E. 227, 409
Francis, C. V. ... 253, 456
Francis, J. A. ... 253, 466
Francis, X. ... 6, 390
Francies, J. S. N. ... 251, 288
Francke, W. H. ... 468, 450
Franklin, J. F. ... 137, 284
Franklin, Miss M. C., I.E.S. ... 179, 410
Fraser, W. G., M.A., I.E.S. ... 177, 285
Fraser, Major G. H., M.B., CH.B., I.M.S., 209, 286
Freitas, S. A. ... 173
French, F. G. ... 180, 285
French, V. C., B.SC. ... 257
Frost, Capt. R. L., M.R.C.S., I.M.S. 209, 490
Fuller, E. G. ... 21, 468

G

GAFFAR, ABDUL ... 188, 410
Gafoor, Abdul ... 465
Gage, E. T., M.A., I.E.S. ... 178, 464
Gain, U Aung (A) ... 49, 479
Gaing, U Kya, M.L.C., *Bar.-at-Law* 4
Gaing, U Lun (A) ... 58, 412
Gaing, U Ngwe, (A) ... 39, 425
Gaing, U On, (B) ... 90, 420, 422
Gaing, U On, (A1) ... 39, 412
Gainsford, G. B ... 172, 448
Gajendram, G. ... 438
Gale, U Ba (A) ... 54
Gale, U Ko Ko (R) .. 282
Gale, U Ko Ko (B) ... 79, 425, 427
Gale, U Lu, (I) ... 148, 435
Gale, U Lu, (C3) ... 100, 281
Gale, U Lu, (X) ... 439
Gale, U Maung (R), T.D.M., M.R.A.S. 119, 453
Gale, U Maung, (C1) ... 94, 435
Gale U Maung, (B1) ... 87, 434
Gale, U Maung, (O2) ... 142, 468
Gale, U Maung, (E3) ... 180, 452
Gale, U Maung (E) ... 192, 423
Gale, U Maung, (O3) ... 142, 391
Gale, U Maung, (M), M.B. ... 215, 220, 432
Gale, U Maung, (A8), K.S.M. ... 13, 275
Gale, U Maung (B2) ... 84, 414
Gale, U Maung (C2) ... 480
Gale, U Maung (L) ... 254, 426
Gallagher, J. A. ... 139, 483
Gallant, M. N., B.A. ... 130, 391
Gam, Subadar,-Major Lasang 1
Gamble, Capt. W. M. F., M.C.... 106, 282
Gamble, Major. L. ... 106
Ganguli, S.C., B.A ... 153, 392
Ganni, A. M. A. Kareem, M.L.C. 3
Gardiner, Capt. S. G. ... 107, 395
Garthwaite, P. F., B.A. ... 132, 463
Gaudoin, E.T.D., *Bar.-at-Law* 27, 485
Gauld, G. ... 273
Gaung, U Ba (X) ... 430
Gaung, U Kyaw (C) T.D.M. .. 100, 421

Digitized by Google

PAGE

Gaung, U Kyaw (B) ... 88, 455
Gay, Miss G. ... 226
Gawthorne, A. R. ... 164, 411
Geils, E. D. ... 155, 158, 392
George, F., I.C.S. ... 19, 110, 489
George, M. V., B.E. ... 261, 465
George, E. L. ... 113, 417
Geraghty, M. J., B.E. ... 260, 287
Ghaffar, A. H. M. Abdul ... 192, 462
Ghine, M. M. Ohn, M.L.C. ... 3, 197
Ghosal, A. L. ... 440
Ghosal, *Rai Bahadur* R. M. ... 99, 421
Ghose, J. N. ... 261
Ghose, R. K., M.L.C. ... 3
Ghose, S. C. ... 158, 413
Ghosh, A. K. ... 488
Ghosh, B. B. ... 157, 408
Ghosh, C. C., B.A., F.E.S. (B) ... 119, 459
Ghosh, *Rai Sahib* S. B. ... 6, 389
Ghosh, M. N. ... 153, 393
Ghouse, M. ... 421
Gibson, J. F., M.L.C. ... 5
Gibson, W. A. ... 272, 420
Gilbert, H. N. ... 229
Gill, Col. C. A., K.H.S., I.M.S. ... 2, 7, 206, 394
Gill, P. C. ... 491
Gill, R. R. ... 98, 420
Gilliat, A. E., C.I.E., I.C.S. ... 11, 275
Girsham, W. S., B.SC. ... 149, 415
Glanville, O. H. ... 169, 170
Glass, The Hon'ble Mr. J. B. ... 1, 273
Glass, L. C., I.C.S. ... 21
Glay, U Ba, M.L.C. ... 5
Glay, U Maung (A) ... 56, 465
Gledhill, A., I.C.S. ... 23, 276
Gnanasundaram, T. A. ... 153, 393
Golding, G. H. A. ... 126
Goldsmith, W. S. ... 74, 394
Goldsworthy, L. J. ... 177, 197
Gomez, A. P., B.A. ... 154, 481
Gordon, James McPherson ... 258
Gore, Capt. R. M. ... 106, 282
Gould, A. J., B.SC. (Lond.) ... 179, 197
Govindarajulu, K. ... 157
Gracie, C. F., I.C.S. ... 19, 460
Grant, C. F., I.C.S. ... 7, 8, 473
Grant, J. W., M.A., B.SC. ... 118, 391
Grant, Mrs. I., B.A., B.T. (Cal.) ... 205
Grantham, S. G., I.C.S. ... 9, 275
Greenep, D. P., B.A. ... 130, 423
Greenway, C. M. ... 174
Gregson, W., N.D.A., D.V.H. ... 118, 440
Grewal, *Sardar Sahib* R. S., L.M.S. ... 215, 286
Gribble, R. H. ... 28, 277
Grierson, G. V. ... 223
Griffiths, D. T., B.A. ... 128, 490
Grose, F. S. ... 27, 110, 488
Guha, S. C., M.B. ... 202
Gun, U Ba (C) ... 101, 451
Gupta, A. K. S. ... 117
Gupta, D. C. S., M.B. (Cal.) ... 214
Gupta, D. N. Sen ... 479
Gupta, K., B.SC., B.E. ... 288
Gupta, K. D., B.A. ... 121

PAGE

Gupta, P. C. S., B.SC. ... 117
Gupta, S. M., B.SC. ... 252, 413
Gupta, N. N. D., M.B. ... 215
Gupta, S. R. S., L.M. & S. ... 212, 225, 438
Gyan, Maung Ba ... 484
Gyan, U Ba, (B) ... 87, 412, 413
Gyaw, Saw Maung (E) ... 185, 426
Gyaw, U Aung (A), A.T.M. ... 33, 466
Gyaw, U Aung Tha, (B) ... 80, 458, 465
Gyaw, U Ba, (W), B.SC. ... 259, 413
Gyaw, U Ba, (C1) ... 102, 422
Gyaw, U Ba, (C2) ... 426
Gyaw, U Hla (A) ... 65, 474
Gyaw, U Hla, (O) B.A. ... 143, 433
Gyaw, U Hla (V) ... 428
Gyaw, U Htin E), B.A. ... 191, 416
Gyaw, U On (C), O.B.E., T.D.M. ... 94, 438
Gyaw, U San, (A2) ... 49, 483
Gyaw, U San, (A3), A.T.M. ... 50, 452
Gyaw, U Sein, (A) ... 50, 483
Gyaw, U Tha, M.L.C. ... 4
Gyaw, U Tha, (H) B.SC., M.B. ... 220, 400
Gyaw, U Tha Hla (A) ... 58, 432
Gyaw, U Tun Aung (R) ... 122, 282
Gyaw, U Tun Aung (O) ... 143, 399
Gyee, U Maung (A) ... 62, 434
Gyi, Sir J. A. Maung, *Bar.-at-Law* ... 4
Gyi, Patrick Aung (K), *Bar.-at-Law.* ... 74, 433
Gyi, U An (X) ... 485
Gyi, U Aung, (A3) ... 44, 399
Gyi, U Ba, (B1) ... 79, 431, 433
Gyi, U Ba, (A2) ... 42, 457
Gyi, U Bo (A) ... 67, 417
Gyi, U Bo, (B) ... 80, 412
Gyi, U Bwin (V) ... 438
Gyi, U Khin (M), L.R.C.P., M.R.C.S. ... 217
Gyi, U Khin (V) ... 412
Gyi, U Kin (A) ... 67, 417
Gyi, U Kin Maung, (B) ... 84, 468, 469
Gyi, U Kin Maung (C) ... 468
Gyi, U Kin Maung (A) ... 68, 430
Gyi, U Khin Maung (A) ... 45, 483
Gyi, U Ko, (A) ... 45, 440
Gyi, U Ko Ko, *Bar.-at-Law* ... 201
Gyi, U Ko Ko, (A3) ... 69, 455
Gyi, U Ko Ko, (B1) ... 84, 425, 426
Gyi, U Ko Ko, (R) ... 119, 459
Gyi, U Ko Ko, (B3) ... 89, 422
Gyi, U Ko Ko (V) ... 124, 468
Gyi, U Le (A) ... 53, 485
Gyi, U Maung, M.L.C., *Bar.-at-Law* ... 5
Gyi, U Maung (Letpadan), M.L.C. ... 5
Gyi, U Maung, (B2) ... 83, 431
Gyi, U Maung, (A2) ... 41, 428
Gyi, U Maung, (B3) ... 83, 447, 449
Gyi, U Maung, (A9) ... 41, 460
Gyi, U Maung, (X) ... 455
Gyi, U Maung, (C4) T.D.M. ... 98, 441
Gyi, U Maung (C5) ... 421
Gyi, U Maung (L) ... 253
Gyi, U Maung Maung (M), M.R.C.S., L.R.C.P. ... 216
Gyi, U Maung Maung, M.L.C. ... 3
Gyi, U Maung Maung (N) ... 112, 113, 419
Gyi, U Maung Maung (C1) ... 466

Digitized by Google

PAGE

Ebden, J. W., B.A. (Cantab.) 7, 152, 153 392
Eccles, G. M. ... 264, 488
Edgar, S. G., B.SC. ... 249
Edgcumbe, G. A. V., B.E. ... 260, 462
Edgerley, L. F. ... 134, 472
Edmonds, D. P. ... 172
Edwardes, S. C. D. ... 138, 460
Edwards, M. V., B.A. ... 131, 447
Edwards, C. L. ... 133, 420
Edwards, C. C. R. ... 165, 470
Edwards, J. A. ... 97, 475
Edwards, F. G. ... 284
Eggar, A., M.A., *Bar.-at-Law* ... 73, 76, 394
Elliot-Bateman, Capt. H. E. R 105, 106, 395
Elliot, H. McG. ... 2, 394
Ellis, F. ... 121
Ellis, H. J. ... 230
Elmore, A. E. ... 127, 467
Emanuels, B.A., B.SC. (FOR.) ... 136, 441
Emery, O. E. ... 230
Emin, Mrs. O. W., B.A. ... 205
England, F. S. E. ... 260, 390
Eusoof, *Khan Sahib* M., *Bar.-at-Law* 73, 441
Eva, W. H. ... 180, 410
Evans, W. H., *Bar.-at-Law*, I.C.S. 23, 77, 470, 471
Evans, H. O. P., I.C.S. ... 19, 110, 489
Everard, L. E. C. ... 274
Ewart, J. A. ... 490
Ewing, Major R. R., I.A. ... 14, 275
Exshaw, Capt. J., I.A. ... 107, 476

F

FAIRLEY, J., B.SC. ... 7, 155, 392
Fane, G. E. ... 170, 429
Fann, J. M. G., I.C.S. ... 17, 452
Fay, A. T. ... 98, 281
Fearnley-Whittingstall, F. H., C.I.E. 94, 444
Feegrade, Lt. E. S. ... 221
Fenn, K. St. J. ... 114, 403
Fenn, V. W., L.M.F., C.P.H. ... 220, 422
Ferguson, J. A. ... 171, 420
Fernandez, I. C., B.SC. ... 184, 423
Ferrow, Senhor P. L. ... 273
Fforde, G. F. ... 99, 487
Fforde, T. P. F. H. ... 97, 417
Fforde, T. ... 95, 481
Field, T. E. ... 230
Fields-Clarke, V. H. T. ... 125, 283
Fife, Capt. D. M. ... 106, 473
Finch, Major, P. W. ... 106, 491
Findlay, Lt.-Col. J., M.A., M.B., Ch.B., I.M.S. 7, 207, 223, 394
Finlayson, A. J. ... 181, 426
Fischer, F. C. ... 148, 407
Fisher, C. C. ... 29, 477
Fishwick, David, I.C.S. ... 18, 275
Fitzherbert, A. F. ... 169, 170, 442
Flint, H. E., O.B.E. ... 127, 283
Flux, R. C., B.SC. ... 250, 456
Fogarty, P. C., I.C.S. ... 7, 11, 437
Fordham, F. P. G. ... 211
Foster, K. W. ... 21, 32, 465
Foster, H. ... 102, 452
Foster, S. T. ... 426

PAGE

Foung, L. C., B.A., B.L., M.L.C. 3, 73, 420
Fowler, J. E. ... 161, 461
Fox, Lieut. R. J. O., I.A. ... 107, 488
Foxwell, G. A. G. ... 170
France, Miss S. D. ... 218
Francis, Engr.-Comndr. A. E. 227, 409
Francis, C. V. ... 253, 456
Francis, J. A. ... 253, 466
Francis, X. ... 6, 390
Francies, J. S. N. ... 251, 288
Francke, W. H. ... 468, 450
Franklin, J. F. ... 137, 284
Franklin, Miss M. C., I.E.S. ... 179, 410
Fraser, W. G., M.A., I.E.S. ... 177, 285
Fraser, Major G. H., M.B., Ch.B., I.M.S., 209, 286
Freitas, S. A. ... 173
French, F. G. ... 180, 285
French, V. C., B.SC. ... 257
Frost, Capt. R. L., M.R.C.S., I.M.S. 209, 460
Fuller, E. G. ... 21, 468

G

GAFFAR, ABDUL ... 188, 410
Gafoor, Abdul ... 465
Gage, E. T., M.A., I.E.S. ... 178, 464
Gain, U Aung (A) ... 49, 479
Gaing, U Kya, M.L.C., *Bar.-at-Law* 4
Gaing, U Lun (A) ... 58, 412
Gaing, U Ngwe, (A) ... 39, 425
Gaing, U On, (B) ... 90, 420, 422
Gaing, U On, (A1) ... 39, 412
Gainsford, G. B ... 172, 448
Gajendram, G. ... 438
Gale, U Ba (A) ... 54
Gale, U Ko Ko (R) .. 282
Gale, U Ko Ko (B) ... 79, 425, 427
Gale, U Lu, (I) ... 148, 435
Gale, U Lu, (C3) ... 100, 281
Gale, U Lu, (X) ... 439
Gale, U Maung (R), T.D.M., M.R.A.S. 119, 453
Gale, U Maung, (C1) ... 94, 435
Gale U Maung, (B1) ... 87, 434
Gale, U Maung, (O2) ... 142, 468
Gale, U Maung, (E3) ... 180, 452
Gale, U Maung (E) ... 192, 423
Gale, U Maung, (O3) ... 142, 391
Gale, U Maung, (M), M.B. ... 215, 220, 432
Gale, U Maung, (A8), K.S.M. ... 13, 275
Gale, U Maung (B2) ... 84, 414
Gale, U Maung (C2) ... 480
Gale, U Maung (L) ... 254, 426
Gallagher, J. A. ... 139, 483
Gallant, M. N., B.A. ... 130, 391
Gam, Subadar,-Major Lasang 1
Gamble, Capt. W. M. F., M.C.... 106, 282
Gamble, Major. L. ... 106
Ganguli, S.C., B.A ... 153, 392
Ganni, A. M. A. Kareem, M.L.C. 3
Gardiner, Capt. S. G. ... 107, 395
Garthwaite, P. F., B.A. ... 132, 463
Gaudoin, E.T.D., *Bar.-at-Law* 27, 485
Gauld, G. ... 273
Gaung, U Ba (X) ... 430
Gaung, U Kyaw (C) T.D.M. .. 100, 421

Digitized by Google

PAGE

Gaung, U Kyaw (B) ... 88, 455
Gay, Miss G. ... 226
Gawthorne, A. R. ... 164, 411
Geils, E. D. ... 155, 158, 392
George, F., I.C.S. ... 19, 110, 489
George, M. V., B.E. ... 261, 465
George, E. L. ... 113, 417
Geraghty, M. J., B.E. ... 260, 287
Ghaffar, A. H. M. Abdul ... 192, 462
Ghine, M. M. Ohn, M.L.C. ... 3, 197
Ghosal, A. L. ... 440
Ghosal, *Rai Bahadur* R. M. ... 99, 421
Ghose, J. N. 261
Ghose, R. K., M.L.C. ... 3
Ghose, S. C. ... 158, 413
Ghosh, A. K. ... 488
Ghosh, B. B. ... 157, 408
Ghosh, C. C., B.A., F.E.S. (B) ... 119, 459
Ghosh, *Rai Sahib* S. B. ... 6, 389
Ghosh, M. N. ... 153, 393
Ghouse, M. 421
Gibson, J. F., M.L.C. ... 5
Gibson, W. A. ... 272, 420
Gilbert, H. N. ... 229
Gill, Col. C. A., K.H.S., I.M.S. ... 2, 7, 206, 394
Gill, P. C. ... 491
Gill, R. R. ... 98, 420
Gilliat, A. E., C.I.E., I.C.S. ... 11, 275
Girsham, W. S., B.SC. ... 149, 415
Glanville, O. H. ... 169, 170
Glass, The Hon'ble Mr. J. B. 1, 273
Glass, L. C., I.C.S. ... 21
Glay, U Ba, M.L.C. ... 5
Glay, U Maung (A) ... 56, 465
Gledhill, A., I.C.S. ... 23, 276
Gnanasundaram, T. A. ... 153, 393
Golding, G. H. A. ... 126
Goldsmith, W. S. ... 74, 394
Goldsworthy, L. J. ... 177, 197
Gomez, A. P., B.A. ... 154, 481
Gordon, James McPherson ... 258
Gore, Capt. R. M. ... 106, 282
Gould, A. J., B.SC. (Lond.) ... 179, 197
Govindarajulu, K. ... 157
Gracie, C. F., I.C.S. ... 19, 460
Grant, C. F., I.C.S. ... 7, 8, 473
Grant, J. W., M.A., B.SC. ... 118, 391
Grant, Mrs. I., B.A., B.T. (Cal.) ... 205
Grantham, S. G., I.C.S. ... 9, 275
Greenep, D. P., B.A. ... 130, 423
Greenway, C. M. ... 174
Gregson, W., N.D.A., D.V.H. ... 118, 440
Grewal, *Sardar Sahib* R. S., L.M.S. ... 215, 286
Gribble, R. H. ... 28, 277
Grierson, G. V. ... 223
Griffiths, D. T., B.A. ... 128, 490
Grose, F. S. ... 27, 110, 488
Guha, S. C., M.B. ... 202
Gun, U Ba (C) ... 101, 451
Gupta, A. K. S. ... 117
Gupta, D. C. S., M.B. (Cal.) ... 214
Gupta, D. N. Sen ... 479
Gupta, K., B.SC., B.E. ... 288
Gupta, K. D., B.A. ... 121

PAGE

Gupta, P. C. S., B.SC. ... 117
Gupta, S. M., B.SC. ... 252, 413
Gupta, N. N. D., M.B. ... 215
Gupta, S. R. S., L.M. & S. ... 212, 225, 438
Gyan, Maung Ba ... 484
Gyan, U Ba, (B) ... 87, 412, 413
Gyaw, Saw Maung (E) ... 185, 426
Gyaw, U Aung (A), A.T.M. ... 33, 466
Gyaw, U Aung Tha, (B) 80, 458, 465
Gyaw, U Ba, (W), B.SC. ... 259, 413
Gyaw, U Ba, (C1) ... 102, 422
Gyaw, U Ba, (C2) ... 426
Gyaw, U Hla (A) ... 65, 474
Gyaw, U Hla, (O) B.A. ... 143, 433
Gyaw, U Hla (V) ... 428
Gyaw, U Htin (E), B.A. ... 191, 416
Gyaw, U On (C), O.B.E., T.D.M. 94, 438
Gyaw, U San, (A2) ... 49, 483
Gyaw, U San, (A3), A.T.M. ... 50, 452
Gyaw, U Sein, (A) ... 50, 483
Gyaw, U Tha, M.L.C. ... 4
Gyaw, U Tha, (H) B.SC., M.B. ... 220, 400
Gyaw, U Tha Hla (A) ... 58, 432
Gyaw, U Tun Aung (R) ... 122, 282
Gyaw, U Tun Aung (O) ... 143, 399
Gyee, U Maung (A) ... 62, 434
Gyi, Sir J. A. Maung, *Bar.-at-Law* 4
Gyi, Patrick Aung (K), *Bar.-at-Law.* 74, 433
Gyi, U An (X) ... 485
Gyi, U Aung, (A3) ... 44, 399
Gyi, U Ba, (B1) ... 79, 431, 433
Gyi, U Ba, (A2) ... 42, 457
Gyi, U Bo (A) ... 67, 417
Gyi, U Bo, (B) ... 80, 412
Gyi, U Bwin (V) ... 438
Gyi, U Khin (M), L.R.C.P., M.R.C.S. 217
Gyi, U Khin (V) ... 412
Gyi, U Kin (A) ... 67, 417
Gyi, U Kin Maung, (B) ... 84, 468, 469
Gyi, U Kin Maung (C) ... 468
Gyi, U Kin Maung (A) ... 68, 430
Gyi, U Khin Maung (A) ... 45, 483
Gyi, U Ko, (A) ... 45, 440
Gyi, U Ko Ko, *Bar.-at-Law* ... 201
Gyi, U Ko Ko, (A3) ... 69, 455
Gyi, U Ko Ko, (B1) ... 84, 425, 426
Gyi, U Ko Ko, (R) ... 119, 459
Gyi, U Ko Ko, (B3) ... 89, 422
Gyi, U Ko Ko (V) ... 124, 468
Gyi, U Le (A) 53, 485
Gyi, U Maung, M.L.C., *Bar.-at-Law* 5
Gyi, U Maung (Letpadan), M.L.C. 5
Gyi, U Maung, (B2) ... 83, 431
Gyi, U Maung, (A2) ... 41, 428
Gyi, U Maung, (B3) ... 83, 447, 449
Gyi, U Maung, (A9) ... 41, 460
Gyi, U Maung, (X) ... 455
Gyi, U Maung, (C4) T.D.M. ... 98, 441
Gyi, U Maung (C5) ... 421
Gyi, U Maung (L) ... 253
Gyi, U Maung Maung (M), M.R.C.S., L.R.C.P. 216
Gyi, U Maung Maung, M.L.C. 3
Gyi, U Maung Maung (N) ... 112, 113, 419
Gyi, U Maung Maung (C1) ... 466

Digitized by Google

PAGE

Gyi, U Maung Maung (A4) 42, 428
Gyi, U Maung Maung, (L) M.A., B.SC. 255, 288
Gyi, U Maung Maung, (A) ... 61, 482
Gyi, U Po (C) ... 102, 444
Gyi, Saw Tha Aye (R) ... 121
Gyi, U Sein (F) ... 135, 440
Gyi, U Tha Din, (B) *Bar.-at-Law* 78, 276
Gyi, U Thant (E), B.A. ... 191, 439
Gyi U Tin, A.T.M. ... 15, 141, 390
Gyi, U Tin, (I) ... 149, 440
403, 404
Gyi, U Tin (V) ... 474
Gyi, U Wa ... 266, 398
Gywe, U Aung, (A2) ... 50, 416
Gywe, U Lun, (N) B.A. ... 114, 466
Gywe, U Saw Aung (R) ... 120, 416

H

HADFIELD, D. W. ... 171
Hajizullah ... 481
Hagglof, S. O. R. ... 273
Hailes, M. H. ... 169, 397
Hain, L. Kyone (A) ... 69, 448
Haji, S. N. ... 229
Hakkhan, A. ... 468
Haldar, K. P., M.A., M.SC. ... 181
Hall, D. G. E., M.A., F.R.Hist.S. 177, 285
Hall, J. G. F, I.C.S. ... 20, 463
Hall, R. M. ... 96, 400
Hall, W. A., B.A., B.A.I. ... 249, 411
Halpin, James Henry, B.SC. ... 261, 479
Hamilton, Capt. C.B. ... 247
Hamlin, H. W., B.A., (For.) ... 132, 423
Hampton, C. H. ... 96, 485
Handa, M. R., M.SC. ... 116, 451
Han, U (C1) ... 414
Han, U (F) ... 133, 487
Han, U Ba (C) ... 468
Han, U Ba, (E), B.A. ... 191, 455
Han, U Ba, (A2) ... 36, 470
Han, U Ba (A) ... 57, 415
Han, U Mya (R) ... 121
Han, U Po, (A1) ... 29, 278
Han, U Po (A2), K.S.M., A.T.M. ... 43, 454
Han, U Po, (E) ... 193
Han, U Po (X) ... 426
Han, U Saw (A), I.C.S. ... 21
Han, U Saw (X), B.A. ... 140, 473
Han, U Tha, (E) B.A. ... 190, 479
Han, U Thein (F), B.SC. ... 134, 414
Han, U Thein, (A) A.T.M. ... 38, 482
Han, U Thein (A) .. 68, 446
Han, U Thi (A), A.T.M. ... 35, 433
Handa, M. R. ... 119, 466
Hanson, A. W. ... 269
Haq, A. ... 158
Haque, E., B.A. ... 185
Hardie, R., M.A. 7, 93, 103, 409
Hardy, R. H. ... 173
Hare, C. A., B.SC ... 136, 415
Harington, W. A., A.M.I.M.E. ... 228
Haroon, Md. ... 191, 410
Harper, K. B. ... 229

PAGE

Harper, R. K., M.C., I.C.S. ... 15, 151, 445
Harris, A. A. ... 139, 423
Hartnoll, E. S., B.A. ... 127, 425
Harvey, A. G. ... 173
Harvey, G. E., I.C.S. ... 12, 275
Harvey, G. J. ... 94, 456
Harvey, P. J. ... 94, 281
Haswell, Capt. F. W. ... 105, 458
Havelock, L. A. ... 138
Havock, F. J. S., *Bar.-at-Law* 73, 416
Hawtrey, J. H. P. ... 166
Hay, N. T. C., B.E. ... 260, 287
Hayden, Capt. A. B., R.E. ... 260, 287
Hayes, A. A. 95, 103, 229, 409
Hayes, A. ... 282
Hayes, R. A. ... 160, 468
Hayes, C. B. ... 164, 460
Hayfield, W. M. ... 259, 287
Hayne, P. A., M.R.C.S. ... 174, 404
Healy, R. H. S., I.C.S. ... 25, 422, 450
Hearsey, R. ... 100, 446
Heath, C. J. ... 94, 281
Heath, E. A. ... 229
Hector, J. A. E., B.SC. ... 250, 426
Heenan, J. L. ... 95, 448
Hein, U (X) ... 485
Hemsworth, T. G. F., B.A., B.A.I. 249, 445
Hennessy, Major, D. M. L., I.A. 247, 464
Hepburn, W. S. ... 274
Hewitt, J. A. ... 250, 413
Hicks, Lieut. A. M. ... 1, 389
Hicks, Capt. R. T., M.R.C.S., I.M.S. ... 209, 223, 225
451
Hicks, G. A., V.D. ... 163
Higginbotham, Rev. W. H. S. 205, 462
Higgs, Capt. R. N., R.S. ... 107, 471
Hilbert, H. ... 284
Hill, N. C. ... 97, 419
Hillen, A. F. ... 288
Hilmi, J. ... 44, 482
Himmel, L. C. ... 274
Hinds, H. V., B.A. ... 132, 456
Hirjee, A. H. ... 467
Hirjee, J. H. ... 423
Hkam, Sao Naw, M.B., B.S. ... 217
Hla, U (A) ... 61, 279
Hla, U ... 418
Hla, U (A1) ... 33, 435
Hla, U (N), A.T.M., B.A. ... 113
Hla, Saw Aung (A) ... 55, 439
Hla, Saw Aung Khin (F) ... 136, 450
Hla, U Ba (C1) ... 102, 281
Hla, U Ba, (B2) ... 82, 435
Hla, U Ba, (N) B.A. ... 113, 415
Hla, U Kyaw Zan (E) ... 189, 404
Hla, U Lu (A) ... 70, 457
Hla, U Pe (A) ... 57, 472
Hla, U Po (E) ... 190, 488
Hla, U Po (X) ... 439
Hla, U Po (C4) ... 478
Hla, U San (V) ... 124, 419
Hla, U San (A) ... 61, 401
Hla, U San Tun (A) ... 70, 402
Hla, U Saw (E) ... 187, 485

Digitized by Google

PAGE

Hla, U Shwe (E) M.A. ... 180, 441
Hla, U Tha (E) B.A., B.Ed. (Edin.) ... 180, 426
Hla, U Tha (X) ... 410
Hla, U Than (A) ... 59, 483
Hla, U Thi (A) ... 60, 478
Hla, D. T. ... 205
Hla, U U Tun (A1) ... 37, 482
Hla, U Tun, (F) A.T.M. ... 134, 423
Hla, U Tun (X) ... 424
Hlaing U (A) ... 54, 414
Hlaing, U Chit, M.L.C., *Bar.-at-Law* 3
Hlaing, U Kin (A), A.T.M. ... 36, 460
Hlaing, U Kyan (C), M.B.E., T.D.M. 100, 467
Hlaing, U Kyaw (C) ... 102, 449
Hlaing, U Pe (C) ... 426
Hlaing, U Tha (C) ... 99
Hlaing, U Tha (O) ... 144, 480
Hlaing, U Thein (E), B.A. ... 190, 480
Hlaing, U Tun (N), A.T.M. ... 115
Hlaing, U Tun (E) ... 191, 467
Hlaing, U Tun (M), A.T.M. ... 216, 285
Hlaing, U Tun (V) ... 124, 454
Hli, Tun Ba, M.SC. .. 272, 420
Hlwe, U Pe (A) ... 60, 445
Hman, U (F) ... 131, 420
Hman, U Po (K) ... 72, 391
Hman, U Sein (A) ... 56, 474
Hman, U Shwe (A) .. 46, 271
Hmat, U Po (A) ... 67
Hmi, U (B) ... 89, 428, 429
Hmi, Daw (E) ... 180, 184, 285, 395.
Hmi, U Po (V) ... 486
Hmi, U Tun (A) .. 42, 454
Hmin, U Shwe (X) ... 412
Hmun, U Ba (C) ... 430
Hmyin, U (A) ... 66, 449
Hmyin, U Po (C) ... 439
Hnan, U Ba (A) ... 61
Hnya, U (C) ... 487
Hobbins, R., B.A. ... 132, 460
Hock, Chin Qon, (B) ... 91
Hodgson, C. H. ... 230
Hodson, G. A. ... 132, 415
Hoe, T. Chein, B.SC. (Edn.) ... 131, 475
Hoe, T. Cheng, M.L.C. ... 5
Hoe, Q. Htean ... 87, 430
Hogan, S. E. ... 252, 438
Holberton, N. V. ... 125, 463
Holding, S. H. ... 159, 392
Hone, L. War ... 122
Hone, U Ngwe ... 441
Hopkins, E. D. B. ... 230
Hopwood, S. F., M.C. ... 7, 125, 391
Hossack, J. ... 165, 464
Houghton, Lt. H. W. ... 108
Howard, W. G. ... 159, 400
Howison, R. B. ... 229, 274
Hpu, U (R) ... 121
Hsien-Chang, Tsai ... 273
Htaik, U Po (A) ... 66, 469
Htaw, U Pha (K), *Bar.-at-Law* 73, 400
Htaw, U Pha Tha (B) ... 80, 278
Htay, U Ba (A), I.C.S. ... 21, 457

PAGE

Htay, U Ba ... 427
Htay, U Ba (K) ... 74, 456
Htet, Saw Tha (A) ... 70, 439
Htike, U Ba (A) ... 62, 279
Htin, U Kyaw (A) ... 59, 427
Htin, U (C) ... 479
Htin, U E (R) ... 121
Htin, Saw Ba, (N) B.A. ... 114, 482
Htu, U Po (A) . 56, 481
Htu, U Po, M.L.C. ... 5
Htun, U Shwe (C) ... 402
Htut, U Tin (F), B.SC. ... 132, 478
Htoe, L. Kyee ... 217
Htoo, U Po (R) ... 122
Htun, U Shwe (C) ... 441
Htwe, U Hin (A) ... 69, 422
Htwe, U Shwe Tha (R) ... 122
Huffton, Mrs. I. ... 216, 286
Hughes, D. W. ... 128, 485
Hughes, H., A.M.I.C.E. ... 248, 396
Hughes, T. L., I.C.S. ... 16, 453
Huitt, L. H. ... 251, 421
Hull, Comdr. G., R.I.M. ... 268
Hundley, H. G., B.SC ... 136, 484
Hunt, Miss H. K, Ph.D., B.SC. 197
Huq, S. T. (E), B.A. ... 188
Hurrell, Capt. J. G., I.A. ... 107, 475
Hussain, Mouzzam ... 158, 408
Hussein, Nur ... 421
Hutton, C. A. ... 483
Hutlon, C. I. ... 171

I

I, U Maung (E) ... 189, 430
Ibrahim, *Khan Bahadur*, M.L.C. 3
Igo, E. McCarthy ... 169
Igo, M. J. M ... 99, 473
Ingram, C. L. ... 230
Ingram, Lt.-Col. W. J. S., M.C., M.B., ch. B., I.M.S. ... 207, 223, 400
Inman, Lt.-Comdr. S. N., R.N.R. (Retd.) ... 227, 288
Innes, C., O.B.E., B.SC. ... 248, 287
Instance, A. L. ... 230
Irvine, Capt. G. M., I.M.S. ... 209, 223, 426
Iyer, P. G. G. K., M.A. ... 181
Iyer, S. R., L.M. & S. ... 213, 224, 454
Iyer, K. V. V. ... 269
Iyer, L. A. N., M.A. ... 267
Iyer, M.K. ... 158
Iyer, V. R. S. ... 485
Iyer, P. R. L. ... 224, 424
Iyer, N. S. Krishna ... 153, 392

J

Jackson, B. E. ... 230
Jackson, E. W. D., M.C., B.A., B.A.I., A.M.I.C.E. ... 259, 467
Jacob, Lt.-Col., R. M., M.C., I.A. 104, 473
Jacobs, C. A. ... 161, 408
James, E. R., M.R.C.S. ... 210, 211, 491
James, L. H. ... 230
James, S. H., M.I. MECH. E. ... 270, 398
James, D. H., A.C.H. ... 229
Jarvis, J. W. ... 234

Digitized by Google

PAGE

Gyi, U Maung Maung (A4) 42, 428
Gyi, U Maung Maung, (L) M.A., B.SC. 255, 288
Gyi, U Maung Maung, (A) ... 61, 482
Gyi, U Po (C) ... 102, 444
Gyi, Saw Tha Aye (R) ... 121
Gyi, U Sein (F) ... 135, 440
Gyi, U Tha Din, (B) *Bar.-at-Law* 78, 276
Gyi, U Thant (E), B.A. ... 191, 439
Gyi U Tin, A.T.M. ... 15, 141, 390
Gyi, U Tin, (I) ... 149, 440
403, 404
Gyi, U Tin (V) ... 474
Gyi, U Wa ... 266, 398
Gywe, U Aung, (A2) ... 50, 416
Gywe, U Lun, (N) B.A. ... 114, 466
Gywe, U Saw Aung (R) ... 120, 416

H

HADFIELD, D. W. ... 171
Hajizullah ... 481
Hagglof, S. O. R. ... 273
Hailes, M. H. ... 169, 397
Hain, L. Kyone (A) ... 69, 448
Haji, S. N. ... 229
Hakkhan, A. ... 468
Haldar, K. P., M.A., M.SC. ... 181
Hall, D. G. E., M.A., F.R.Hist.S. 177, 285
Hall, J. G. F, I.C.S. ... 20, 463
Hall, R. M. ... 96, 400
Hall, W. A., B.A., B.A.I. ... 249, 411
Halpin, James Henry, B.SC. ... 261, 479
Hamilton, Capt. C.B. ... 247
Hamlin, H. W., B.A., (For.) ... 132, 423
Hampton, C. H. ... 96, 485
Handa, M. R., M.SC. ... 116, 451
Han, U (C1) ... 414
Han, U (F) ... 133, 487
Han, U Ba (C) ... 405
Han, U Ba, (E), B.A. ... 191, 455
Han, U Ba, (A2) ... 36, 470
Han, U Ba (A) ... 57, 415
Han, U Mya (R) ... 121
Han, U Po, (A1) ... 29, 278
Han, U Po (A2), K.S.M., A.T.M. ... 43, 454
Han, U Po, (E) ... 193
Han, U Po (X) ... 426
Han, U Saw (A), I.C.S. ... 21
Han, U Saw (X), B.A. ... 140, 473
Han, U Tha, (E) B.A. ... 190, 479
Han, U Thein (F), B.SC. ... 134, 414
Han, U Thein, (A) A.T.M. ... 38, 482
Han, U Thein (A) ... 68, 446
Han, U Thi (A), A.T.M. ... 35, 433
Handa, M. R. ... 119, 466
Hanson, A. W. ... 269
Haq, A. ... 158
Haque, E., B.A. ... 185
Hardie, R., M.A. 7, 93, 103, 409
Hardy, R. H. ... 173
Hare, C. A., B.SC. ... 136, 415
Harington, W. A., A.M.I.M.E. ... 228
Haroon, Md. ... 191, 410
Harper, K. B. ... 229

PAGE

Harper, R. K., M.C., I.C.S. ... 15, 151, 445
Harris, A. A. ... 139, 423
Hartnoll, E. S., B.A. ... 127, 425
Harvey, A. G. ... 173
Harvey, G. E., I.C.S. ... 12, 275
Harvey, G. J. ... 94, 456
Harvey, P. J. ... 94, 281
Haswell, Capt. F. W. ... 105, 458
Havelock, L. A. ... 138
Havock, F. J. S., *Bar.-at-Law* 73, 416
Hawtrey, J. H. P. ... 166
Hay, N. T. C., B.E. ... 260, 287
Hayden, Capt. A. B., R.E. ... 260, 287
Hayes, A. A. 95, 103, 229, 409
Hayes, A. ... 282
Hayes, R. A. ... 160, 468
Hayes, C. B. ... 104, 460
Hayfield, W. M. ... 259, 287
Hayne, P. A., M.R.C.S. ... 174, 404
Healy, R. H. S., I.C.S. ... 25, 422, 450
Hearsey, R. ... 100, 446
Heath, C. J. ... 94, 281
Heath, E. A. ... 229
Hector, J. A. E., B.SC. ... 250, 426
Heenan, J. L. ... 95, 448
Hein, U (X) ... 485
Hemsworth, T. G. F., B.A., B.A.I. 249, 445
Hennessy, Major, D. M. L., I.A. 247, 464
Hepburn, W. S. ... 274
Hewitt, J. A. ... 250, 413
Hicks, Lieut. A. M. ... 1, 389
Hicks, Capt. R. T., M.R.C.S., I.M.S. ... 209, 223, 225
451
Hicks, G. A., V.D. ... 163
Higginbotham, Rev. W. H. S. 205, 462
Higgs, Capt. R. N., R.S. ... 107, 471
Hilbert, H. ... 284
Hill, N. C. ... 97, 419
Hillen, A. F. ... 288
Hilmi, J. ... 44, 482
Himmel, L. C. ... 274
Hinds, H. V., B.A. ... 132, 456
Hirjee A. H. ... 467
Hirjee, J. H. ... 423
Hkam, Sao Naw, M.B., B.S. ... 217
Hla, U (A) ... 61, 279
Hla, U ... 418
Hla, U (A1) ... 33, 435
Hla, U (N), A.T.M., B.A. ... 113
Hla, Saw Aung (A) ... 55, 439
Hla, Saw Aung Khin (F) ... 136, 450
Hla, U Ba (C1 ... 102, 281
Hla, U Ba, (B2) ... 82, 435
Hla, U Ba, (N) B.A. ... 113, 415
Hla, U Kyaw Zan (E) ... 189, 404
Hla, U Lu (A) ... 70, 457
Hla, U Pe (A) ... 57, 472
Hla, U Po (E) ... 190, 488
Hla, U Po (X) ... 439
Hla, U Po (C4) ... 478
Hla, U San (V) ... 124, 419
Hla, U San (A) ... 61, 401
Hla, U San Tun (A) ... 70, 402
Hla, U Saw (E) ... 187, 485

Digitized by Google

PAGE

Hla, U Shwe (E) M.A. ... 180, 441
Hla, U Tha (E) B.A., B.Ed. (Edin.) ... 180, 426
Hla, U Tha (X) ... 410
Hla, U Than (A) ... 59, 483
Hla, U Thi (A) ... 60, 478
Hla, D. T. ... 205
Hla, U U Tun (A1) ... 37, 482
Hla, U Tun, (F) A.T.M. ... 134, 423
Hla, U Tun (X) ... 424
Hlaing U (A) ... 54, 414
Hlaing, U Chit, M.L.C., *Bar.-at-Law* 3
Hlaing, U Kin (A), A.T.M. ... 36, 460
Hlaing, U Kyan (C), M.B.E., T.D.M. 100, 467
Hlaing, U Kyaw (C) ... 102, 449
Hlaing, U Pe (C) ... 426
Hlaing, U Tha (C) ... 99
Hlaing, U Tha (O) ... 144, 480
Hlaing, U Thein (E), B.A. ... 190, 480
Hlaing, U Tun (N), A.T.M. ... 115
Hlaing, U Tun (E) ... 191, 467
Hlaing, U Tun (M), A.T.M. ... 216, 285
Hlaing, U Tun (V) ... 124, 454
Hli, Tan Ba, M.SC. ... 272, 420
Hlwe, U Pe (A) ... 60, 445
Hman, U (F) ... 131, 420
Hman, U Po (K) ... 72, 391
Hman, U Sein (A) ... 56, 474
Hman, U Shwe (A) ... 46, 271
Hmat, U Po (A) ... 67
Hmi, U (B) ... 89, 428, 429
Hmi, Daw (E) ... 180, 184, 285, 395.
Hmi, U Po (V) ... 486
Hmi, U Tun (A) ... 42, 454
Hmin, U Shwe (X) ... 412
Hmun, U Ba (C) ... 430
Hmyin, U (A) ... 66, 449
Hmyin, U Po (C) ... 439
Hnan, U Ba (A) ... 61
Hnya, U (C) ... 487
Hobbins, R., B.A. ... 132, 460
Hock, Chin Qon, (B) ... 91
Hodgson, C. H. ... 230
Hodson, G. A. ... 132, 415
Hoe, T. Chein, B.SC. (Edn.) ... 131, 475
Hoe, T. Cheng, M.L.C. ... 5
Hoe, Q. Htean ... 87, 430
Hogan, S. E. ... 252, 438
Holberton, N. V. ... 125, 463
Holding, S. H. ... 159, 392
Hone, L. War ... 122
Hone, U Ngwe ... 441
Hopkins, E. D. B. ... 230
Hopwood, S. F., M.C. ... 7, 125, 391
Hossack, J. ... 165, 464
Houghton, Lt. H. W. ... 108
Howard, W. G. ... 159, 400
Howison, R. B. ... 229, 274
Hpu, U (R) ... 121
Hsien-Chang, Tsai ... 273
Htaik, U Po (A) ... 66, 469
Htaw, U Pha (K), *Bar.-at-Law* 73, 400
Htaw, U Pha Tha (B) ... 80, 278
Htay, U Ba (A), I.C.S. ... 21, 457

PAGE

Htay, U Ba ... 427
Htay, U Ba (K) ... 74, 456
Htet, Saw Tha (A) ... 70, 439
Htike, U Ba (A) ... 62, 279
Htin, U Kyaw (A) ... 59, 427
Htin, U (C) ... 479
Htin, U E (R) ... 121
Htin, Saw Ba, (N) B.A. ... 114, 482
Htu, U Po (A) ... 56, 481
Htu, U Po, M.L.C. ... 5
Htun, U Shwe (C) ... 402
Htut, U Tin (F), B.SC. ... 132, 478
Htoe, L. Kyee ... 217
Htoo, U Po (R) ... 122
Htun, U Shwe (C) ... 441
Htwe, U Hin (A) ... 69, 422
Htwe, U Shwe Tha (R) ... 122
Huffton, Mrs. I. ... 216, 286
Hughes, D. W. ... 128, 485
Hughes, H., A.M.I.C.E. ... 248, 396
Hughes, T. L., I.C.S. ... 16, 453
Huitt, L. H. ... 251, 421
Hull, Comdr. G., R.I.M. ... 268
Hundley, H. G., B.SC ... 136, 484
Hunt, Miss H. K., Ph.D., B.SC. 197
Huq, S. T. (E), B.A. ... 188
Hurrell, Capt. J. G., I.A. ... 107, 475
Hussain, Mouzzam ... 158, 408
Hussein, Nur ... 421
Hutton, C. A. ... 483
Hutton, C. I. ... 171

I

I, U MAUNG (E) ... 189, 430
Ibrahim, *Khan Bahadur*, M.L.C. 3
Igo, E. McCarthy ... 169
Igo, M. J. M ... 99, 473
Ingram, C. L. ... 230
Ingram, Lt.-Col. W. J. S., M.C., M.B., Ch. B., I.M.S. ... 207, 223, 400
Inman, Lt.-Comdr. S. N., R.N.R. (Retd.) ... 227, 288
Innes, C., O.B.E., B.SC. ... 248, 287
Instance, A. L. ... 230
Irvine, Capt. G. M., I.M.S. ... 209, 223, 426
Iyer, P. G. G. K., M.A. ... 181
Iyer, S. R., L.M. & S. ... 213, 224, 454
Iyer, K. V. V. ... 209
Iyer, L. A. N., M.A. ... 267
Iyer, M.K. ... 158
Iyer, V. R. S. ... 485
Iyer, P. R. L. ... 224, 424
Iyer, N. S. Krishna ... 153, 392

J

JACKSON, B. E. ... 230
Jackson, E. W. D., M.C., B.A., B.A.I., A.M.I.C.E. ... 259, 467
Jacob, Lt.-Col., R. M., M.C., I.A. 104, 473
Jacobs, C. A. ... 161, 408
James, E. R., M.R.C.S. ... 210, 211, 491
James, L. H. ... 230
James, S. H., M.I. MECH. E. ... 270, 398
James, D. H., A.C.H. ... 229
Jarvis, J. W. ... 234

Digitized by Google

PAGE

Jeffree, J. L. ... 166
Jeffery, E. J. B. ... 229
Jega-Row, A. A. ... 157, 408
Jembunathan S., B.A. ... 183
Jennings, E. ... 95, 483
Jhaveri, M. H., M.B.B.S. (Bom.) 215
Jin, L. Fawn ... 140, 460
Joakim, C ... 274
Johannes, B. O. ... 133, 472
John, V. S., L.R.C.P., F.R.C.S. ... 217
Johnston, G. ... 28, 109, 490
Johnston, J. A. ... 273
Johnson, A. ... 172
Johnson, N. ... 171
Johnson, T. A. ... 407
Johnston, W. R ... 274
Jolly, Lt.-Col. G. G., C.I.E., I.M.S. 206
Jones, A. J. ... 96, 431
Jones, C. G. ... 173
Jones, D. C. R., M.B.E ... 99, 461
Jones, H. W. ... 230
Jones, L. H. ... 260, 429, 434
Joseph, F. S. ... 194, 446
Jupp, S. D. ... 97, 454
Jungalwala, K. T., L.M. & S. ... 219
Jury, G. S. ... 195, 197

K

Ka, U (X) ... 467
Ka, U (E), M.A. ... 183, 198
Ka, U (A), A.T.M. ... 34, 419
Ka, U (O) ... 142, 459
Ka, U Po (A2), A.T.M. 35, 431
Kahali, B. S. ... 202
Kai, U Aung (A) ... 54, 453
Kaing, U Chit (C) ... 441, 443
Kaing, Saw Carey (B) ... 85, 280
Kaing, Naw Katie ... 192
Kaka, D. E. ... 157
Kamen, Miss ... 205
Kan, U. (E), A.T.M. ... 184, 481
Kan, U (B3) ... 88, 418
Kan, U Ba (E) ... 187, 426
Kantaya, U (F) ... 135, 284
Kapila, P. K. ... 44, 469
Kapur, *Rai Sahib* Karam Chand 166
Kar, Hiranya Kumar ... 117
Kauk, U (C) ... 483
Kaung, U (E), M.A. in Edn. (Lond.) ... 184, 400
Kaung, U Po (E), B.A. ... 183, 410
Kavanagh, H., M.B.E. ... 137, 415
Kaw, C. Kwet ... 135, 432
Kazanjian, R. S. ... 273
Kè, U Ba (A) ... 30, 474
Kean, F. J. ... 258, 411
Kee, L. Po (A) ... 70, 432
Keely, H. H. ... 42, 484
Keh, Saw Nelson ... 114, 453
Keleher, D. ... 251, 475
Kelly, C. S., I.C.S. ... 20, 438
Kelly, N. W. ... 30, 109, 491
Kendall, C. L. ... 166
Kenny, Lt.-Col. D. E. C., I.A. 13, 151, 444
Kermode, C. W. D., B.A. ... 129, 463

PAGE

Ket, Lieut.-Col. U Ba, I.M.S. (retired), M.L.C. ... 204, 206, 226
Kha, U (E), B.A. ... 192, 424
Kha, U (K) ... 75, 394
Kha, U Po (C) ... 429
Kha, U Po (B) ... 81, 452, 453
Kha, U Thu (C) ... 453
Khaing, U Po (X) ... 486
Khaing, Walter (C), M.B.E. ... 416
Kham, Sao Naw (M) ... 217
Khan, Akbar ... 225, 455
Khan, J. A. H. ... 458
Khan, *Khan Bahadur* Atta Mahomed, *Sardar Bahadur* 1, 108, 471
Khan, M. M. ... *149, 422, 450*
Khan, Rahmat Ali ... ...
Khan, Mohamed Yacoob ... 100, 441
Khan, Tilla Mohamed, M.L.C. 3
Khan, U Nyi (X) ... 485
Khant, U Lu (O) ... 144, 427
Khasnobis, D. K. ... 153
Khin, Daw Me Me (K), B.L. ... 75, 394
Khin, J. Maung ... 193, 444
Khin, T. Ohn (A) ... 71
Khin, U (R1), B.Ag. (Bom.) ... 120, 470
Khin, U (A) ... 68
Khin, U Ba (A) ... 57, 438
Khin, U Ba (B) ... 90, 438
Khin, Lt.-Col. Henry Aung (M), M.B., Ch.B., I.M.S. ... 208, 410
Khin, U Hla (A) ... 57, 460
Khin, U Chit (A) ... 63, 443
Khin, U Ngwe (O), B.A. ... 143, 391
Khin, U On (A) ... 70, 424
Khin, U San (R) ... 122
Khin, U Tha (V) ... 419
Khine, Oo Kyaw (A), I.C.S. ... 18, 422
Khine, U Kyaw, I.C.S. ... 20, 435
Khine, U Aung (K), M.A., *Bar.-at-Law.* ... 73, 429
Khine, U Chin (R) ... 120, 401
Khine, Chan Kyaw (F), B.Sc. ... 131, 441
Khine, U Pho, M.L.C. ... 4
Khine, U San U (A) ... 55, 404
Ki, Khaw Shan (A) ... 71
Kim, G. C. ... 172
Kin, U (A3), A.T.M. ... 51, 422
Kin, U (V) ... 124, 479
Kin, U (A1) ... 40, 425
Kin, U Ba (A) ... 71
Kin, U Ba (F) ... 284
Kin, U On (I) ... 149, 431
Kin, U Pe (F), B.Sc. ... 135, 485
Kin, U Tha (F) ... 137, 415
Kin, U Tha (A) ... 58, 439
Kinch, E. G. N ... 490
King, C. W. ... 27, 473
Kingsley, E. M. ... 27, 109, 490
Kingsley, W. E. ... 252
Kirby, H. L., M.C. ... 128, 447
Kirkham, R. D. ... ...
Kirkham, G. P., B.Sc., B.L. ... 75, 394
Kluseman, C. F. ... 99, 395
Knapp, G. E. C. ... 284
Knight, C. E. ... 225

Digitized by Google

PAGE

Knolles, G. G. ... 261, 453
Ko, U (A) ... 71
Ko, U (O) ... 143, 466
Ko, U Ba (A) ... 65, 434
Ko, U Ko (A) ... 62, 279
Koop, N. S. H., B.SC. ... 136, 420
Körb, A. E. ... 139, 415
Körper, S. St. R. ... 28, 110, 489
Krasu, S. G., B.SC. ... 189, 432
Krishna, C. R. ... 433
Krishna, Radha ... 467
Krishna, Y. R. ... 158, 413
Krishnaiya, P. N., M.A., B.SC. ... 256, 411
Krishnamoorthy, E. S., M.A ... 151, 392
Krishnasawmi, C. S., L.M. & S. ... 213, 435
Ku, U San (A) ... 66, 453
Kudratulla, Mohamed ... 117
Kuga, S. ... 273
Kugar, D. F. ... 151, 392
Kulashakaram, N. ... 161, 400
Kun, U, M.L.C., *Bar.-at-Law* ... 3
Kun, U Ba (A) ... 53, 474
Kun, U Ba (F) ... 135, 431
Kun, U Ba (C1) ... 426
Kun, U Ba (C3) ... 101, 435
Kun, U San (B) ... 82, 278
Kundu, *Rai Bahadur* B. G. ... 155, 156, 306, 307, 392
Kundu, K. P. ... 202
Kundu, Manilal, M.B. ... 212
Kway, H. Ah ... 41, 463
Kwin, L. Yoke (F) ... 136, 483
Kya, Hkun On (A) ... 71, 486
Kya, U Ba, A.T.M., *Bar.-at-Law* ... 78, 406
Kyaing, U (V) ... 124, 440
Kyaing, U Ba (A) ... 66, 413
Kyaing, U Ba (F) ... 284
Kyaing, Tan Tin (R), B.Ag. ... 120
Kyaing, U Tun (X) ... 419
Kyan, L. Hone, B.L. ... 75, 394
Kyaw, U, (I) B.SC. ... 149, 481, 485, 487
Kyaw, U, (A3), K.S.M. ... 21, 31, 431
Kyaw, U (A5) ... 59, 399
Kyaw, U Ba (X) ... 431
Kyaw, U Nyan (V) ... 124, 419
Kyaw, U Po (A) ... 60, 451
Kyaw, U Po (C4) ... 443
Kyaw, U Tha (E), B.A. ... 187 442
Kyaw, U Tun (F), B.SC. ... 132, 412
Kye, U Po (A2) ... 44, 437
Kyi, U (B1) ... 86, 455
Kyi, U (A) ... 66, 453
Kyi, U Ba (A) ... 67, 443
Kyi, U Ba (A1) ... 71
Kyi, U Ba (X) ... 442
Kyi, U Ba, (N) B.A. ... 114, 478
Kyi, U Hla, (L) ... 254, 445
Kyi, U Hla (X) B.A. ... 140, 450
Kyi, U Po (C) ... 100, 439
Kyi, U Po (V) ... 283
Kyi, U Po (X) ... 414
Kyi, U Tha (W) ... 261, 480
Kyi, U Tun (X), B.SC. ... 140, 438

PAGE

Kyin, U (A), I.C.S. ... 18, 482
Kyin, U (E) ... 184, 187, 426
Kyin, U E (C) ... 433
Kyin, U Po (N), A.T.M. ... 114, 447
Kyin, U Po (C1) ... 95, 403
Kyo, U (N) ... 115
Kyu, U Po (C) ... 431
Kyu, U Ba (C) ... 469
Kyu, U Ba (L) ... 254, 442
Kywa, U Ba (A) ... 40, 431
Kywe, U (B) ... 80, 435
Kywe, U (C2), T.D.M. ... 98, 281
Kywe, U Ba (C) ... 428

L

La, U Shwe (B) ... 89, 453
Lacey, R. H. D. ... 152
Lal, Munshi ... 116
Lal, R. B., M.A. ... 152
Lambert, E. W., *Bar.-at-Law* ... 73, 205, 394, 396
Lamech, G. S. ... 252, 416
Lander, A. J. M., M.C., I.C.S. ... 15, 447
Langham-Carter, R. R., I.C.S. ... 17, 77, 465, 466
Lat, U (A3) ... 40, 485
Lat, U, M.B., B.S. ... 220
Latiff, Abdul ... 158, 408
Latimour, J. C., G.D.A. ... 148, 399
Lat, U Kin Maung (I), B.A. ... 148, 412
Lat, U Kin Maung (A2) ... 43, 419
Lat, U Po (A1) ... 35, 278
Lat, U Po (A2) ... 38, 478
Latt, U Hpay (K), B.A., B.L. ... 74, 486
Latt, U Khin Maung (E), B.A. ... 191, 472
La Touche, J. F. D. ... 129, 440
Lawrie, J. A. ... 160, 461
Lawson, R. G. B. ... 94, 281
Lawn, U Zao (R) ... 122
Lay, U Ba (E) ... 192, 435
Lay, U Ko (A) ... 60, 416
Lay, U Po, M.L.C. ... 3
Lay, H. Saw (F), B.SC. ... 134, 284
Lazarus, P. ... 160, 454
Lea, H. W. A.M.I.M.E., A.M.I.C.E. ... 251, 467
Leach, The Hon'ble Mr. Justice A. H. L., *Bar-at-Law* ... 72, 76, 393
Learmond, Major A. W. ... 105, 282
Leatherdale, Capt. V.W.S. ... 107
Lecky-Thompson, T. E. ... 96, 452
Lecky-Thompson, W. ... 96, 469
Lee, T. D. ... 170
Lee, J. T. ... 147, 407
Lee, Rev. A. O. N. ... 205, 464
Leedham, J. W. ... 30, 476
Lees, L. M., I.C.S. ... 17, 276
Leigh, Capt. R. F. W. ... 108
Leitch, R. F., M.B.E. ... 30, 110, 489
Lek, U (A) ... 71
Leng, Hkun ... ...
Leong, T. S. ... 150, 403
L'Estrange, A. P. P., B.A. ... 113, 391
Lethbridge, Lt.-Col. A., C.B.E., I.A. ... 1, 104, 395

Digitized by Google

PAGE

Jeffree, J. L. ... 166
Jeffery, E. J. B. ... 229
Jega-Row, A. A. ... 157, 408
Jembunathan S., B.A. ... 183
Jennings, E. ... 95, 483
Jhaveri, M. H., M.B.B.S. (Bom.) 215
Jin, L. Fawn ... 140, 460
Joakim, C. ... 274
Johannes, B. O. ... 133, 472
John, V. S., L.R.C.P., F.R.C.S. ... 217
Johnston, G. ... 28, 109, 490
Johnston, J. A. ... 273
Johnson, A. ... 172
Johnson, N. ... 171
Johnson, T. A. 407
Johnston, W. R ... 274
Jolly, Lt.-Col. G. G., C.I.E., I.M.S. 206
Jones, A. J. ... 96, 431
Jones, C. G. ... 173
Jones, D. C. R., M B.E ... 99, 461
Jones, H. W. ... 230
Jones, L. H. ... 260, 429, 434
Joseph, F. S. ... 194, 446
Jupp, S. D. ... 97, 454
Jungalwala, K. T., L.M. & S. ... 219
Jury, G. S. ... 195, 197

K

KA, U (X) ... 467
Ka, U (E), M.A. ... 183, 198
Ka, U (A), A.T.M. ... 34, 419
Ka, U (O) ... 142, 459
Ka. U Po (A2), A.T.M. 35, 431
Kahali, B. S. ... 202
Kai, U Aung (A) ... 54, 453
Kaing, U Chit (C) ... 441, 443
Kaing, Saw Carey (B) ... 85, 280
Kaing, Naw Katie ... 192
Kaka, D. E. ... 157
Kamen, Miss .. 205
Kan, U. (E), A.T.M. ... 184, 481
Kan, U (B3) ... 88, 418
Kan, U Ba (E) ... 187, 426
Kantaya, U (F) ... 135, 284
Kapila, P. K. ... 44, 469
Kapur, *Rai Sahib* Karam Chand 166
Kar, Hiranya Kumar ... 117
Kauk, U (C) ... 483
Kaung, U (E), M.A. in Edn. (Lond.) ... 184, 400
Kaung, U Po (E), B.A. ... 183, 410
Kavanagh, H., M.B.E. ... 137, 415
Kaw, C. Kwet ... 135, 432
Kazanjian, R. S. ... 273
Kè, U Ba (A) ... 30, 474
Kean, F. J. ... 258, 411
Kee, L. Po (A) ... 70, 432
Keely, H. H. ... 42, 484
Keh, Saw Nelson ... 114, 453
Keleher, D. ... 251, 475
Kelly, C. S., I.C.S. ... 20, 438
Kelly, N. W. ... 30, 109, 491
Kendall, C. L. ... 166
Kenny, Lt.-Col. D. E. C., I.A. 13, 151, 444
Kermode, C. W. D., B.A. ... 129, 463

PAGE

Ket, Lieut.-Col. U Ba, I.M.S. (retired), M.L.C. ... 204, 206, 226
Kha, U (E), B.A. ... 192, 424
Kha, U (K) ... 75, 394
Kha, U Po (C) ... 429
Kha, U Po (B) ... 81, 452, 453
Kha, U Thu (C) ... 453
Khaing, U Po (X) ... 486
Khaing, Walter (C), M.B.E. ... 416
Kham, Sao Naw (M) ... 217
Khan, Akbar ... 225, 455
Khan, J. A. H. ... 458
Khan, *Khan Bahadur* Atta Mahomed, *Sardar Bahadur* 1, 108, 471
Khan, M. M. ... 149, 422, 450
Khan, Rahmat Ali ... ...
Khan, Mohamed Yacoob ... 100, 441
Khan, Tilla Mohamed, M.L.C. 3
Khan, U Nyi (X) ... 485
Khant, U Lu (O) ... 144, 427
Khasnobis, D. K. ... 153
Khin, Daw Me Me (K), B.L. ... 75, 394
Khin, J. Maung ... 193, 444
Khin, T. Ohn (A) ... 71
Khin, U (R1), B.Ag. (Bom.) ... 120, 470
Khin, U (A) ... 68
Khin, U Ba (A) ... 57, 438
Khin, U Ba (B) ... 90, 438
Khin, Lt.-Col. Henry Aung (M), M.B., Ch.B., I.M.S. ... 208, 410
Khin, U Hla (A) ... 57, 460
Khin, U Chit (A) ... 63, 443
Khin, U Ngwe (O), B.A. ... 143, 391
Khin, U On (A) ... 70, 424
Khin, U San (R) ... 122
Khin, U Tha (V) ... 419
Khine, Oo Kyaw (A), I.C.S. ... 18, 422
Khine, U Kyaw, I.C.S. ... 20, 435
Khine, U Aung (K), M.A., *Bar.-at-Law.* ... 73, 429
Khine, U Chin (R) ... 120, 401
Khine, Chan Kyaw (F), B.Sc. ... 131, 441
Khine, U Pho, M.L.C. ... 4
Khine, U San U (A) ... 55, 404
Ki, Khaw Shan (A) ... 71
Kim, G. C. ... 172
Kin, U (A3), A.T.M. ... 51, 422
Kin, U (V) ... 124, 479
Kin, U (A1) ... 40, 425
Kin, U Ba (A) ... 71
Kin, U Ba (F) ... 284
Kin, U On (I) ... 149, 431
Kin, U Pe (F), B.Sc. ... 135, 485
Kin, U Tha (F) ... 137, 415
Kin, U Tha (A) ... 58, 439
Kinch, E. G. N ... 490
King, C. W. ... 27, 473
Kingsley, E. M. ... 27, 109, 490
Kingsley, W. E. ... 252
Kirby, H. L., M.C. ... 128, 447
Kirkham, R. D. ... ...
Kirkham, G. P., B.Sc., B.L. ... 75, 394
Kluseman, C. F. ... 99, 395
Knapp, G. E. C. ... 284
Knight, C. E. ... 225

Digitized by Google

PAGE

Knolles, G. G. ... 261, 453
Ko, U (A) .. 71
Ko, U (O) ... 143, 466
Ko, U Ba (A) ... 65, 434
Ko, U Ko (A) ... 62, 279
Koop, N. S. H., B.SC. ... 136, 420
Körb, A. E. ... 139, 415
Körper, S. St. R. ... 28, 110, 489
Krasu, S. G., B.SC. ... 189, 432
Krishna, C. R. ... 433
Krishna, Radha ... 467
Krishna, Y. R. ... 158, 413
Krishnaiya, P. N., M.A., B.SC. ... 256, 411
Krishnamoorthy, E. S., M.A ... 151, 392
Krishnasawmi, C. S., L.M. & S. 213, 435
Ku, U San (A) ... 66, 453
Kudratulla, Mohamed ... 117
Kuga, S. ... 273
Kugar, D. F. ... 151, 392
Kulashakaram, N. ... 161, 400
Kun, U, M.L.C., *Bar.-at-Law* ... 3
Kun, U Ba (A) ... 53, 474
Kun, U Ba (F) ... 135, 431
Kun, U Ba (C1) ... 426
Kun, U Ba (C3) ... 101, 435
Kun, U San (B) ... 82, 278
Kundu, *Rai Bahadur* B. G. ... 155, 156, 306, 307, 392
Kundu, K. P. ... 202
Kundu, Manilal, M.B. ... 212
Kway, H. Ah ... 41, 463
Kwin, L. Yoke (F) ... 136, 483
Kya, Hkun On (A) ... 71, 486
Kya, U Ba, A.T.M., *Bar.-at-Law* ... 78, 406
Kyaing, U (V) ... 124, 440
Kyaing, U Ba (A) ... 66, 413
Kyaing, U Ba (F) ... 284
Kyaing, Tan Tin (R), B.Ag. ... 120
Kyaing, U Tun (X) ... 419
Kyan, L. Hone, B.L. ... 75, 394
Kyaw, U, (I) B.SC. ... 149, 481, 485, 487
Kyaw, U, (A3), K.S.M. ... 21, 31, 431
Kyaw, U (A5) ... 59, 399
Kyaw, U Ba (X) .. 431
Kyaw, U Nyan (V) ... 124, 419
Kyaw, U Po (A) ... 60, 451
Kyaw, U Po (C4) ... 443
Kyaw, U Tha (E), B.A. ... 187 442
Kyaw, U Tun (F), B.SC. ... 132, 412
Kye, U Po (A2) ... 44, 437
Kyi, U (B1) ... 86, 455
Kyi, U (A) ... 66, 453
Kyi, U Ba (A) ... 67, 443
Kyi, U Ba (A1) ... 71
Kyi, U Ba (X) ... 442
Kyi, U Ba, (N) B.A. ... 114, 478
Kyi, U Hla, (L) ... 254, 445
Kyi, U Hla (X) B.A. ... 140, 450
Kyi, U Po (C) ... 100, 439
Kyi, U Po (V) ... 283
Kyi, U Po (X) ... 414
Kyi, U Tha (W) ... 261, 480
Kyi, U Tun (X), B.SC. ... 140, 438

PAGE

Kyin, U (A), I.C.S. ... 18, 48:
Kyin, U (E) ... 184, 187, 42(
Kyin, U E (C) ... 43
Kyin, U Po (N), A.T.M. ... 114, 447
Kyin, U Po (C1) ... 95, 40:
Kyo, U (N) ... 11:
Kyu, U Po (C) ... 43:
Kyu, U Ba (C) ... 46(
Kyu, U Ba (L) ... 254, 44:
Kywa, U Ba (A) ... 40, 43
Kywe, U (B) ... 80, 43:
Kywe, U (C2), T.D.M. ... 98, 28:
Kywe, U Ba (C) ... 42(

L

La, U Shwe (B) ... 89, 45:
Lacey, R. H. D. ... 15:
Lal, Munshi ... 11(
Lal, R. B., M.A. ... 15:
Lambert, E. W., *Bar.-at-Law* 73, 205, 39- 39(
Lamech, G. S. ... 252, 41(
Lander, A. J. M., M.C., I.C.S. ... 15, 44:
Langham-Carter, R. R., I.C.S. 17, 77, 465 46(
Lat, U (A3) ... 40, 48:
Lat, U, M.B., B.S. ... 22(
Latiff, Abdul ... 158, 40(
Latimour, J. C., G.D.A. ... 148, 39(
Lat, U Kin Maung (I), B.A. ... 148, 41:
Lat, U Kin Maung (A2) ... 43, 41(
Lat, U Po (A1) ... 35, 27(
Lat, U Po (A2) ... 38, 47:
Latt, U Hpay (K), B.A., B.L. ... 74, 48(
Latt, U Khin Maung (E), B.A. 191, 47:
La Touche, J. F. D. ... 129, 44(
Lawrie, J. A. ... 160, 46:
Lawson, R. G. B. ... 94, 28:
Lawn, U Zao (R) ... 12:
Lay, U Ba (E) ... 192, 43:
Lay, U Ko (A) ... 60, 41(
Lay, U Po, M.L.C. ... :
Lay, H. Saw (F), B.SC. ... 134, 28-
Lazarus, P. ... 160, 45-
Lea, H. W. A.M.I.M.E., A.M.I.C.E. 251, 46
Leach, The Hon'ble Mr. Justice A. H. L., *Bar-at-Law* 72, 76, 39:
Learmond, Major A. W. ... 105, 28:
Leatherdale, Capt. V.W.S. ... 10:
Lecky-Thompson, T. E. .. 96, 45:
Lecky-Thompson, W. ... 96, 46(
Lee, T. D. ... 17(
Lee, J. T. ... 147, 40:
Lee, Rev. A. O. N. ... 205, 46-
Leedham, J. W. ... 30, 47(
Lees, L. M., I.C.S. .. 17, 27(
Leigh, Capt. R. F. W. ... 10:
Leitch, R. F., M.B.E. ... 30, 110, 48(
Lek, U (A) ... 7:
Leng, Hkun ... ...
Leong, T. S. ... 150, 40:
L'Estrange, A. P. P., B.A. ... 113, 39:
Lethbridge, Lt.-Col. A., C.B.E., I.A. ... 1, 104, 39:

Digitized by Google

PAGE

Lett, F. J. ... 100, 281
Lett, H. N., D.F.C., I.C.S. ... 16, 478
Lewis, J. D. ... 171, 460
Lewis, D. R., M.B. ... 214, 285
Lewis, E. G., B.SC. ... 199
Lewtey, G. ... 257
Leyden, J. L. ... 30, 474
Lilley, H. M. ... 97
Limjee, E. C., B.A., B.L. ... 148, 440
Lin, U (A) ... 71
Lin, U Po, T.P.S. ... 2
Lin, U San (B) ... 86, 430
Lin, U Saw (F), T.D.M., B.SC. ... 135, 447
Lin, U Tun, (B1) ... 86, 432
Lindop, G. W. ... 230
Lindop, K. J. H., M.C., I.C.S. ... 16, 415
Lindsay-Smith, C. ... 131, 444
Lindsay-Smith, D. ... 133, 425
Lister, T., C.I.E., I.C.S. ... 12, 275
Lister, D.P., B.A. ... 132, 456
Littlewood, G. H. ... 285
Littlewood, H. R. K. ... 113, 433
Littlewood, R. V. ... 113, 470
Livesay, Capt. H. W. B., O.B.E., R.I.N. ... 1, 7, 226, 229, 268, 395
Lloyd, A. H., C.S.I., C.I.E., I.C.S. ... 10
Lloyd, I. G., C.S.I., I.C.S. ... 2, 6, 8, 146, 390
Loader, P. F. ... 100, 103, 409
Loader, W. G. ... 29, 109, 491
Lobo, Lieut. C., I.M.D. ... 211, 225, 405
Loganathan, P. ... 477
Long, A., B.SC. ... 133, 284
Long, C. E. ... 174, 397
Longdin, W. G., V.D., M.I.M.C.E. ... 256, 288
Loomba, R. L., A.M.I.C.E. ... 253, 474
Loo-Nee, S., *Bar.-at-Law* ... 226
Loo, Saw Tha Peh (E) ... 185, 432
Loveland, F. ... 109
Lowe, R. M. W. ... 167, 442
Lu, U Po (X) ... 414
Lu, U San, M.L.C. ... 5, 221
Lu, U Tha (R), B.Ag. (Bom.) ... 120
Lucas, H. C. E. ... 96, 487
Luce, G. H., M.A. ... 176, 197, 199
Lun, U Ba ... 487
Lun, U Tha (A1) ... 40, 487
Lun, U Tha (A2) ... 56, 440
Lüter, H. M., V.D. ... 73, 461
Lutter, Lieut. D.P.F. ... 247
Lwin, E. Tun (C) ... 448
Lwin, U (A4) ... 55, 279
Lwin, U (A3) ... 43, 454
Lwin, U (A2) ... 46, 279
Lwin, U Ba, B.A., F.R.G.S ... 199
Lwin, U Ba (C2) ... 421
Lwin, U Ba (R), B.Ag. ... 120
Lwin, U Ba (B) ... 85, 459, 462, 463
Lwin, U Ba (E), A.T.M. ... 187, 410
Lwin, U Kin Maung (A) ... 69, 471
Lwin, U Nyan (C) ... 483
Lwin, U Po (E) ... 192
Lwin, U San (A) ... 68, 280

PAGE

Lwin, U San, B.A. ... 152, 392
Lwin, U Saw (A) ... 70, 481
Lwin, U Saw (A1) ... 41, 473
Lwin, U Saw (B2) ... 82, 470, 471
Lwin, U Sein (L) ... 254, 462
Lwin, U Sein (B) ... 89, 471, 472
Lwin, U Thein (F) ... 131, 471
Lwin, U Thein (C) ... 421
Lwin, T. Kyee, M.B., Ch.B. ... 218, 485
Lyan, C. Kyin, B.A., F.R.G.S. ... 183, 441
Lyan, Tan Soon (E) ... 192, 446
Lyle, Capt. J. G. C. ... 107, 476
Lynam, P. ... 456
Lynn, G. ... 260, 465

M

MacColl, A. M., M.M. ... 95
MacColl, H. H., M.C. ... 127, 283
MacDonald, W. P. ... 29, 110, 458
Macdonell, O. S. ... 164
MacDougall, R. M., I.C.S. ... 2, 6, 13, 389
MacDowell, K. M., B.SC. ... 259, 479
Macevoy, Capt. H. B., I.M.S. ... 209, 223
MacGibbon, K. ... 229
MacGregor, W. D., M.I.E.E. ... 155
Mackay, J. H. ... 131, 440
Mackay, A. L. G. ... 195
Mackie, R. H. ... 171, 420
Mackenzie, A. C. ... 199
Mackenzie, M. H. ... 148, 407
Mackey, G., D.T.M. (Cal.) ... 211, 221
Mackintosh, C. C., B.SC., M. Inc. C.E. ... 259, 287
Mackney, The Hon'ble Mr. Justice H. H., I.C.S. ... 23, 72, 277, 303
MacLeod, L. C. ... 32, 417
MacMahon, J. J. ... 256, 288
Maguire, T. ... 230
Mahtabuddin ... 101
Main, N. Tuck ... 421
Maing, U Po (X) ... 412
Maitra, Major G.C., I.M.S. ... 208, 411
Majid, Abdul ... 454
Maliwal, B. D. ... 253, 474
Malone, Lt.-Col. R. H., M.D. ... 208, 411
Mande, M. B. ... 271
Manning, D. E. B. ... 129, 283
Manley, R. J. ... 169
Mani, B. S., M.A. ... 188, 410
Manifold, P. ... 166
Manook, J. R. ... 453
Marden-Ranger, H. B. ... 274
Markwick, E. J. R. ... 167, 416
Marsh, E. W., L.R.C.P. & S., D.P.H. ... 213, 286
Marsh, W. ... 96, 433
Marshall, R. ... 251, 467
Marshall, A. D., M.A. ... 201
Marshall, F., B.SC. ... 248, 287
Marsland, H. ... 287
Martin, Capt. J. E. L., I.A. ... 106

Digitized by Google

PAGE

Martin, Lt.-Col., C. de C., M.B., Ch.B., I.M.S. ... 207, 410
Martin, G. ... 102, 413
Martin, G. N., I.C.S. ... 2, 6, 14, 389
Martin, J. N., B.SC. ... 254, 454
Martin, U (E) ... 192, 429
Martini, F. L. ... 101, 408
Mason, Capt., J. O. L. ... 106, 409
Massey, R. F. .. 160, 408
Maung, C. P. Khin, M.L.C. ... 5
Maung, Dr. Thein, M.L.A. ... 2
Maung, Lt. Kin (A) ... 29, 474
Maung, Maung Thein .. 464
Maung, Sao Kin, K.S.M. .. 197
Maung, U Aye (A) ... 62, 432
Maung, U Aye (W) II, B.SC. ... 259, 429
Maung, U Aye (A1) ... 71
Maung, U Aye ... 169, 460
Maung, U Aye (E) ... 192, 426
Maung, Maung Ba ... 423
Maung, U Ba (E) ... 191
Maung, U Ba (A1) ... 67, 418
Maung, U Ba (B) ... 87, 417
Maung, U Ba (C1), T.D.M. ... 98, 281
Maung, U Ba (C5) ... 97, 472
Maung, U Ba (C3) ... 479
Maung, U Ba (M), M.B., B.S. ... 220
Maung, U Ba (R) ... 119, 459
Maung, U Bi (B) ... 89, 418
Maung, U Bo (A) ... 64, 455
Maung, U Chit (A2), K.S.M., A.T.M. ... 21, 428
Maung, U Chit (X) ... 450
Maung, U Chit (E) ... 191, 483
Maung, Saw Dwe (C) ... 433
Maung, U E (A) ... 66, 110, 488
Maung, U E (K), *Bar.-at-Law* 74, 454
Maung, U E (B) ... 86, 428
Maung, U E, M.A., LL.B., *Bar.-at-Law*, ... 198
Maung, U E (R) ... 121
Maung, U Hla (A) ... 70, 413
Maung, U Hla (A3) ... 57, 470
Maung, U Hla (B4) ... 86, 449
Maung, U Hla (B5) ... 87, 437
Maung, U Hla (L) ... 254, 438
Maung, U Khin ... 225
Maung, U Khin ... 7, 266, 398
Maung, U Khin (R2) ... 121
Maung, U Khin (B4) ... 90, 432
Maung, U Kin (A) .. 58, 443
Maung, U Kin (O) ... 283
Maung, U Khin (C1) ... 472
Maung, U Kyaw (A) ... 51, 445
Maung, U Kyi (A) ... 68, 454
Maung, U Lay (E) ... 188, 462
Maung, U Le (N) ... 146
Maung, U Lun (A2) ... 49, 415
Maung, U Lun (A1) ... 49, 424
Maung, Ramri U Maung, M.L.C. 4
Maung, U Maung (L) ... 254, 470
Maung, U Maung, M.L.C. ... 5, 207
Maung, U Maung (E1), B.A ... 185, 423
Maung, U Maung (R), B.A., B.Ag. 119, 426
Maung, U Maung (E2) ... 188, 462

PAGE

Maung, U Maung (C11) ... 420
Maung, U Maung (B1) ... 86, 402
Maung, U Maung (A16) ... 50, 470
Maung, U Maung (A4) ... 31, 412
Maung, U Maung (C5), T.D.M. 98, 469
Maung, U Maung (E3) ... 190, 481
Maung, U Maung (B7), A.T.M. M.R.A.S., *Bar.-at-Law* ... 23, 276
Maung, U Maung (Rlys.), B.A., B.L. ... 170
Maung, U Maung (A8) ... 35, 419
Maung, U Maung (C8) ... 100, 435
Maung, U Maung (A9), A.T.M. 41, 416
Maung, U Maung (B8), B.SC. 148, 407
Maung, U Maung (A13), A.T.M. 41, 391
Maung, U Maung (A14), A.T.M. 42, 422
Maung, U Maung (B17) ... 25, 77, 79, 478, 482
Maung, U Maung, I.C.S. ... 24, 77, 437
Maung, U Maung (C16) ... 455
Maung, U Maung (I) ... 149, 444
Maung, U Maung (C15) ... 443
Maung, U Maung (V) ... 479
Maung, U Mya (V) ... 433
Maung, U Myo (O) ... 143, 424
Maung, U Nyi Lay (A) ... 65, 436
Maung, U Nyun (A) ... 70, 432
Maung, U On, M.L.C. ... 5
Maung, U On (R) ... 121
Maung, U On (X) ... 439
Maung, U Pe, M.L.C. ... 4
Maung, U Pe (N), B.A. ... 114, 486
Maung, U Pe (A), A.T.M. ... 43, 423
Maung, U San (R), B.Ag. ... 120
Maung, U San (B) ... 90
Maung, U San (A) ... 69, 412
Maung, U San, I.C.S. ... 25, 74, 394
Maung, U San Shwe (X) ... 410, 411
Maung, U Sein (M), M.B., B.S. 217
Maung, U Sein (A) ... 54, 415
Maung, U Shein (R) ... 121
Maung, U So .. 443
Maung, U So (A) ... 65, 417
Maung, U So (C) ... 442
Maung, U Than (A) ... 61, 454
Maung, U Than (B) ... 83, 406, 467, 468
Maung, U Thein, M.L.A. ... 2
Maung, U Thein (A) ... 28, 110, 458
Maung, U Thein (E), B.A. ... 183, 435
Maung, U Thein, B.A., M.M.F. 229
Maung, U Thein (E), B.A. ... 191, 434
Maung, U Thein (O) ... 143, 465
Maung, U Thein (B5) ... 75, 82, 394
Maung, U Thein (A1) .. 57, 413
Maung, U Thein (A2) ... 67, 443
Maung, U Thein (C3) ... 421
Maung, U Thein (R) ... 121
Maung, U Thin, M.L.C. ... 4, 229
Maung, U Tin (A) ... 70, 431
Maung, U Tin (C) ... 420
Maung, U Tin (C1) ... 102, 418
Maung, U Tin (B) ... 78, 83, 406
Maung, U Tin (K) ... 74, 448
Maung, U Toe (A) ... 69, 433

Digitized by Google

PAGE

Lett, F. J. ... 100, 281
Lett, H. N., D.F.C., I.C.S. ... 16, 478
Lewis, J. D. ... 171, 460
Lewis, D. R., M.B. ... 214, 285
Lewis, E. G., B.SC. ... 199
Lewtey, G. ... 257
Leyden, J. L. ... 30, 474
Lilley, H. M. ... 97
Limjee, E. C., B.A., B.L. ... 148, 440
Lin, U (A) ... 71
Lin, U Po, T.P.S. ... 2
Lin, U San (B) ... 86, 430
Lin, U Saw (F), T.D.M., B.SC. ... 135, 447
Lin, U Tun, (B1) ... 86, 432
Lindop, G. W. ... 230
Lindop, K. J. H., M.C., I.C.S. ... 16, 415
Lindsay-Smith, C. ... 131, 444
Lindsay-Smith, D. ... 133, 425
Lister, T., C.I.E., I.C.S. ... 12, 275
Lister, D.P., B.A. ... 132, 456
Littlewood, G. H. ... 285
Littlewood, H. R. K. ... 113, 433
Littlewood, R. V. ... 113, 470
Livesay, Capt. H. W. B., O.B.E., R.I.N. ... 1, 7, 226, 229, 268, 395
Lloyd, A. H., C.S.I., C.I.E., I.C.S. 10
Lloyd, I. G., C.S.I., I.C.S. ... 2, 6, 8, 146, 390
Loader, P. F. ... 100, 103, 409
Loader, W. G. ... 29, 109, 491
Lobo, Lieut. C., I.M.D. ... 211, 225, 405
Loganathan, P. ... 477
Long, A., B.SC. ... 133, 284
Long, C. E. ... 174, 397
Longdin, W. G., V.D., M.I.M.C.E. 256, 288
Loomba, R. L., A.M.I.C.E. ... 253, 474
Loo-Nee, S., *Bar.-at-Law* ... 226
Loo, Saw Tha Peh (E) ... 185, 432
Loveland, F. ... 169
Lowe, R. M. W. ... 167, 442
Lu, U Po (X) ... 414
Lu, U San, M.L.C. ... 5, 221
Lu, U Tha (R), B.Ag. (Bom.) ... 120
Lucas, H. C. E. ... 96, 487
Luce, G. H., M.A. 176, 197, 199
Lun, U Ba ... 487
Lun, U Tha (A1) ... 40, 487
Lun, U Tha (A2) ... 56, 440
Lüter, H. M., V.D. ... 73, 461
Lutler, Lieut. D.P.F. ... 247
Lwin, E. Tun (C) ... 448
Lwin, U (A4) ... 55, 279
Lwin, U (A3) ... 43, 454
Lwin, U (A2) ... 46, 279
Lwin, U Ba, B.A., F.R.G.S ... 199
Lwin, U Ba (C2) ... 421
Lwin, U Ba (R), B.Ag. ... 120
Lwin, U Ba (B) ... 85, 460, 462, 463
Lwin, U Ba (E), A.T.M. ... 187, 410
Lwin, U Kin Maung (A) ... 69, 471
Lwin, U Nyan (C) ... 483
Lwin, U Po (E) ... 192
Lwin, U San (A) ... 68, 280

PAGE

Lwin, U San, B.A. ... 152, 392
Lwin, U Saw (A) ... 70, 481
Lwin, U Saw (A1) ... 41, 473
Lwin, U Saw (B2) ... 82, 470, 471
Lwin, U Sein (L) ... 254, 462
Lwin, U Sein (B) ... 89, 471, 472
Lwin, U Thein (F) ... 131, 471
Lwin, U Thein (C) ... 421
Lwin, T. Kyee, M.B., Ch.B. ... 218, 485
Lyan, C. Kyin, B.A., F.R.G.S. ... 183, 441
Lyan, Tan Soon (E) ... 192, 446
Lyle, Capt. J. G. C. ... 107, 476
Lynam, P. ... 456
Lynn, G. ... 260, 465

M

MacColl, A. M., M.M. ... 95
MacColl, H. H., M.C. ... 127, 283
MacDonald, W. P. ... 29, 110, 458
Macdonell, O. S. ... 164
MacDougall, R. M., I.C.S. ... 2, 6, 13, 389
MacDowell, K. M., B.SC. ... 259, 479
Macevoy, Capt. H. B., I.M.S. ... 209, 223
MacGibbon, K. ... 229
MacGregor, W. D., M.I.E.E. ... 155
Mackay, J. H. ... 131, 440
Mackay, A. L. G. ... 195
Mackie, R. H. ... 171, 420
Mackenzie, A. C. ... 199
Mackenzie, M. H. ... 148, 407
Mackey, G., D.T.M. (Cal.) ... 211, 221
Mackintosh, C. C., B.SC., M. INC. C.E. ... 259, 287
Mackney, The Hon'ble Mr. Justice H. H., I.C.S. 23, 72, 277, 393
MacLeod, L. C. ... 32, 417
MacMahon, J. J. ... 256, 288
Maguire, T. ... 230
Mahtabuddin ... 101
Main, N. Tuck ... 421
Maing, U Po (X) ... 412
Maitra, Major G.C., I.M.S. ... 208, 411
Majid, Abdul ... 454
Maliwal, B. D. ... 253, 474
Malone, Lt.-Col. R. H., M.D. ... 208, 411
Mande, M. B. ... 271
Manning, D. E. B. ... 129, 283
Manley, R. J. ... 169
Mani, B. S., M.A. ... 188, 410
Manifold, P. ... 166
Manook, J. R. ... 453
Marden-Ranger, H. B. ... 274
Markwick, E. J. R. ... 167, 416
Marsh, E. W., L.R.C.P. & S., D.P.H. 213, 286
Marsh, W. ... 96, 433
Marshall, R. ... 251, 467
Marshall, A. D., M.A. ... 201
Marshall, F., B.SC. ... 248, 287
Marsland, H. ... 287
Martin, Capt. J. E. L., I.A. ... 106

Digitized by Google

PAGE

Martin, Lt.-Col., C. de C., M.B., Ch.B., I.M.S. ... 207, 410
Martin, G. ... 102, 413
Martin, G. N., I.C.S. ... 2, 6, 14, 389
Martin, J. N., B.Sc. ... 254, 454
Martin, U (E) ... 192, 429
Martini, F. L. ... 101, 408
Mason, Capt., J. O. L. ... 106, 409
Massey, R. F. .. 160, 408
Maung, C. P. Khin, M.L.C. ... 5
Maung, Dr. Thein, M.L.A. ... 2
Maung, Lt. Kin (A) ... 29, 474
Maung, Maung Thein .. 464
Maung, Sao Kin, K.S.M. ... 197
Maung, U Aye (A) ... 62, 432
Maung, U Aye (W) II, B.Sc. ... 259, 429
Maung, U Aye (A1) ... 71
Maung, U Aye ... 169, 460
Maung, U Aye (E) ... 192, 426
Maung, Maung Ba ... 423
Maung, U Ba (E) ... 191
Maung, U Ba (A1) ... 67, 418
Maung, U Ba (B) ... 87, 417
Maung, U Ba (C1), T.D.M. ... 98, 281
Maung, U Ba (C5) ... 97, 472
Maung, U Ba (C3) ... 479
Maung, U Ba (M), M.B., B.S. ... 220
Maung, U Ba (R) ... 119, 459
Maung, U Bi (B) ... 86, 418
Maung, U Bo (A) ... 64, 455
Maung, U Chit (A2), K.S.M., A.T.M. ... 21, 428
Maung, U Chit (X) ... 450
Maung, U Chit (E) ... 191, 483
Maung, Saw Dwe (C) ... 433
Maung, U E (A) ... 66, 110, 488
Maung, U E (K), *Bar.-at-Law* 74, 454
Maung, U E (B) ... 86, 428
Maung, U E, M.A., LL.B., *Bar.-at-Law.* ... 198
Maung, U E (R) ... 121
Maung, U Hla (A) ... 70, 413
Maung, U Hla (A3) ... 57, 470
Maung, U Hla (B4) ... 86, 449
Maung, U Hla (B5) ... 87, 437
Maung, U Hla (L) ... 254, 438
Maung, U Khin ... 225
Maung, U Khin ... 7, 266, 398
Maung, U Khin (R2) ... 121
Maung, U Khin (B4) ... 90, 432
Maung, U Kin (A) .. 58, 443
Maung, U Kin (O) ... 283
Maung, U Khin (C1) ... 472
Maung, U Kyaw (A) ... 51, 445
Maung, U Kyi (A) ... 68, 454
Maung, U Lay (E) ... 188, 462
Maung, U Le (N) ... 146
Maung, U Lun (A2) ... 49, 415
Maung, U Lun (A1) ... 49, 424
Maung, Ramri U Maung, M.L.C. 4
Maung, U Maung (L) ... 254, 470
Maung, U Maung, M.L.C. ... 5, 207
Maung, U Maung (E1), B.A ... 185, 423
Maung, U Maung (R), B.A., B.Ag. 119, 426
Maung, U Maung (E2) ... 188, 462

PAGE

Maung, U Maung (C11) ... 420
Maung, U Maung (B1) ... 86, 402
Maung, U Maung (A16) ... 50, 470
Maung, U Maung (A4) ... 31, 412
Maung, U Maung (C5), T.D.M. 98, 469
Maung, U Maung (E3) ... 190, 481
Maung, U Maung (B7), A.T.M. M.R.A.S., *Bar.-at-Law* ... 23, 276
Maung, U Maung (Rlys.), B.A., B.L. ... 170
Maung, U Maung (A8) ... 35, 419
Maung, U Maung (C8) ... 100, 435
Maung, U Maung (A9), A.T.M. 41, 416
Maung, U Maung (I18), B.Sc. 148, 407
Maung, U Maung (A13), A.T.M. 41, 391
Maung, U Maung (A14), A.T.M. 42, 422
Maung, U Maung (B17) ... 25, 77, 79, 478, 482
Maung, U Maung, I.C.S. ... 24, 77, 437
Maung, U Maung (C16) ... 455
Maung, U Maung (I) ... 149, 444
Maung, U Maung (C15) ... 443
Maung, U Maung (V) ... 479
Maung, U Mya (V) ... 433
Maung, U Myo (O) ... 143, 424
Maung, U Nyi Lay (A) ... 65, 436
Maung, U Nyun (A) ... 70, 432
Maung, U On, M.L.C. ... 5
Maung, U On (R) ... 121
Maung, U On (X) ... 439
Maung, U Pe, M.L.C. ... 4
Maung, U Pe (N), B.A. ... 114, 486
Maung, U Pe (A), A.T.M. ... 43, 423
Maung, U San (R), B.Ag. ... 120
Maung, U San (B) ... 90
Maung, U San (A) ... 69, 412
Maung, U San, I.C.S. ... 25, 74, 394
Maung U San Shwe (X) ... 410, 411
Maung, U Sein (M), M.B., B.S. 217
Maung, U Sein (A) ... 54, 415
Maung, U Shein (R) ... 121
Maung, U So ... 443
Maung, U So (A) ... 65, 417
Maung, U So (C) ... 442
Maung, U Than (A) ... 61, 454
Maung, U Than (B) ... 83, 466, 467, 468
Maung, U Thein, M.L.A. ... 2
Maung, U Thein (A) ... 28, 110, 458
Maung, U Thein (E), B.A. ... 183, 435
Maung, U Thein, B.A., M.M.F. 229
Maung, U Thein (E), B.A. ... 191, 434
Maung, U Thein (O) ... 143, 465
Maung, U Thein (B5) ... 75, 82, 394
Maung, U Thein (A1) ... 57, 413
Maung, U Thein (A2) ... 67, 443
Maung, U Thein (C3) ... 421
Maung, U Thein (R) ... 121
Maung, U Thin, M.L.C. ... 4, 229
Maung, U Tin (A) ... 70, 431
Maung, U Tin (C) ... 420
Maung, U Tin (C1) ... 102, 418
Maung, U Tin (B) ... 78, 83, 406
Maung, U Tin (K) ... 74, 448
Maung, U Toe (A) ... 69, 433

Digitized by Google

PAGE

Maung, U Tun (A4) ... 55, 483
Maung, U Tun (A2), T.D.M. ... 36, 474
Maung, U Tun (A3) ... 65, 434
Maung, U Tun (I) ... 149, 399, 403, 404
Maung, U Tun (O) ... 143, 459
Maung, U Wan (A) ... 61, 468
Maung, U Win (A) ... 69, 434
Maung, U Win (A2) ... 70, 470
Maung, U Win (B) ... 89, 425, 427
Maurice, V. J. ... 193, 432
Maw, The Hon'ble Dr. Ba, *Bar.-at-Law.* ... 1, 2, 5, 389
Maw, U Ba (B2) ... 85, 460
Maw, U Ba (A), A.T.M. ... 55, 443
Maw, U Ba (B1) ... 80, 278
Maxwell, H. A., B.A. ... 132, 440
May, Daw Yin ... 203
Mazumdar, S. K., B.A. ... 194, 469
McAdam, Capt. W., I.M.S. ... 209, 224, 479
McAllister, N. ... 166
McArtney, C ... 230
McAuslan, H. B., M.I.MAR.E., A.M.I.N.A. ... 227, 462
McCabe, W ... 165
McCallum, D. L., I.C.S. ... 21
McCann, J. R. ... 139, 441
McCann, W. R. ... 460
McConney, C. L. ... 230
McCoy, Capt. S. V. ... 1
McCracken, A., I.C.S. ... 13, 412
McCraken, J., M.B.E. ... 116
McCrea, B. G. ... 139, 425
McCue, N. B. ... ...
McDonald, Major D. P., I.M.S. 208, 223, 469
McDonald, J. ... 227, 288
McDowall, R. G., C.I.E., I.C.S. ... 6, 12, 389
McElligott, F. ... 95, 281
McGuire, R. E., I.C.S. ... 17, 275
McInnes, C. S. ... 116
McKerral, A., C.I.E., M.A., B.SC. 2, 7, 118, 391
McLean, A., B.SC. ... 118, 471
McLean, A. E. J., M.A., I.E.S. ... 178, 481
McLean, L. J. ... 261, 480
McNeil, J., I.C.S. ... 19, 415, 416
McRobert, Major R., M.B., Ch.B. 209, 286
Mealin, E. C. O. ... 412
Medd, G. W. ... 230
Meggitt, Dr. F. J., Ph.D., M.SC., F.Z.S. ... 179, 197
Mehra, B. L., M.B., B.S. ... 214, 411
Mein, Capt. L. C., I.A. ... 107, 490
Mein, L. Kong, (A) ... 39, 445
Menezes, L., B.A., B.L. ... 183
Menezes, C. 183, 464
Menezes, J. C. F., L.M. & S. ... 213, 224, 487
Menon, C. G., L.M. & S. ... 214, 224, 483
Menon, E. K., L.M. & S. ... 214, 224, 484
Menon, K. R., L.M. & S. ... 212, 285
Menon, M. M. ... 154, 393
Menon, M. N., M.R.C.S., L.R.C.P. 216
Menon, Medhava ... 120, 458
Merriman, Commander R. D., D.S.C., R.I.N. ... 226, 268
Mi, Daw Mi (E) ... 192, 481

PAGE

Mills, H. C. ... 98, 103, 409
Mills, W. T. ... 230
Milne, E. I. ... 169, 411
Milner, C. E. ... 125, 391
Milner, C. P. ... 160, 441
Milward, F. A. ... 257, 396
Min, Maung Tun ... 437
Min, U Aung (B) ... 81, 412
Min, U Kyaw (A), *Bar.-at-Law*, I.C.S. ... 17, 77, 435
Min, U Kyaw (E) ... 191, 400
Min, U Po (X) ... 402
Min, U San (A) ... 68, 445
Min, U Tun (A), I.C.S. ... 21, 452
Min, U Tun, M.L.C. ... 4
Min, U Tun (M), M.B., B.S. ... 220
Min, U Tun (A) ... 57, 435
Min, U Tun ... 268, 437
Minto, C. ... 274
Minus, B. ... 151
Mitchell, D. T. ... 7, 123, 392
Mitchell, H. J., O.B.E. ... 28, 109, 491
Mitha, Saw (B) ... 86, 280
Mitra, J. L. ... 473
Mitter, D. K. ... 45
Mitter, L. K., B.L. ... 73, 461, 465
Mo, U Ba (N) ... 145
Moe, U Aung Kyaw (C) ... 99, 461
Moffatt, Major G. M., L.R.C.P., L.R.C.S., L.M., I.M.S. ... 208, 488
Mohamed, Noor ... 221
Munro, D. J. ... 75, 394
Monteiro, R. P. W., B.L. ... 75, 394
Moodaliar, M. K. ... 183, 403
Moodie, A. W., O.B.E., M.A., B.SC. ... 126, 283
Moore, G. E. ... 149, 407
Moore, Major A. C., I.A. ... 105, 282
Morehead, F. T., O.B.E., B.SC. ... 128, 473
Morris, A. R., I.C.S. ... 7, 11, 425
Morris, G. E. ... 161, 400
Morris, J. S. ... 225, 438
Morris, R. C. ... 2, 93, 395
Morris, Capt. J. R. ... 107, 477
Morrison, J. ... 269
Morrison, Lt.-Col. R. V., M.D., I.M.S. ... 201, 207
Mosely, The Hon'ble Mr. Justice A. G., I.C.S. ... 22, 72, 393
Mostert, Capt. D. de la G. ... 107
Moung, U Aye (W1) ... 259, 396
Mra, U Shwe (A), I.C.S. ... 21
Mu, U (A) ... 48, 473
Mu, U E, M.B., B.S. ... 216
Mu, U (B) 89, 447, 448, 449
Mu, U Po (F), B.SC. ... 134, 480
Muhammad, Khan ... 117
Mukerjee, H. C., B.E. ... 247, 279
Mukherjee, N. C. ... 479
Mukerjee, *Rai Bahadur* S. C. 74, 481
Mukhuty, J. C. ... 157, 423
Mullen, N. A. J. ... 97, 110, 488
Mullerworth, F. H. C. ... 33, 417
Mullerworth, W., B.A. ... 182, 451
Mullick, K. L., L.M. & S. ... 215

Digitized by Google

PAGE

Mundt, R. W. ... 64, 424
Mun, C. Kyi ... 254, 445
Murphy, J. J. C., *Bar.-at-Law*, I.C.S ... 24, 74, 76, 394
Murray, Dr. W. P., M.D. ... 218
Murray, Dr. D., M.B. ... 218
Murray, J. J., M.I.N.A., M.I.Mar.E. 227, 410
Musa, U (A) ... 67, 462
Mustill, F. J., B.A. ... 129, 283
Muthukumarasawmy, V. ... 444
Mwe, H. Tha (E), B.A. ... 190, 414
Mya, Daw Hnin, M.L.C. ... 3
Mya, U, M.L.C. ... 4
Mya, U ... 7, 266, 458
Mya, U (F), B.Sc. (For.) ... 134, 464
Mya, U (N), A.T.M., B.A., B.L. ... 113, 412
Mya, U (B3), A.T.M. ... 25, 77, 80, 456, 468
Mya, U, B.Sc. ... 403
Mya, U (A1) ... 51, 482
Mya, U (K1), B.A., B.L. ... 73, 469
Mya, U (B4) ... 88, 436
Mya, U Aung (A) ... 45, 418
Mya, U Aung, B.Sc. (For.) ... 136, 412
Mya, U Aung (N) ... 115
Mya, U Po ... 400
Mya, U Po, M.L.C. ... 4
Mya, U Po (N), A.T.M. ... 115, 282
Mya, U San (E) ... 188, 436
Mya, U San (A) ... 47, 487
Mya, Saw Shwe (B) ... 87, 403, 404
Mya, U Tha (B) ... 82, 460
Mya, U Tha (M), M.B. (Cal.) ... 215, 286
Mya, Tan Po (E) ... 185, 438
Myah, U Po ... 423
Myah, U Tun (V) ... 121, 421
Myaing, U (C) ... 98, 467
Myaing, U (E) ... 185
Myaing, U Ba (A) ... 69, 480
Myaing, U Ba (B) ... 82, 486
Myaing, U Ba (F) ... 136, 456
Myaing, U Ba Hla (F), B.Sc. (For.) ... 135, 450
Myaing, U Po (E) ... 189 448
Myaing, U Than (C) ... 97, 455
Myaing, U Tun (B2) ... 88, 427, 428
Myaing, U Tun (B1) ... 81, 478, 479, 480
Myaing, U Tun (C3) ... 479
Myat, U Tha (R), B.Ag. (Bom.) 120, 453
Myat, J. Tun (R), B.A., B.Ag. ... 120, 413
Myatway, Saw Cushing, B.A. ... 185, 448
Myee, Tan Po (B) ... 90, 405
Myin, U (B1) ... 79, 278
Myin, U (B2) ... 84, 415, 416
Myin, U (A3) ... 49, 473
Myin, U Ba (R), B.A. ... 120
Myin, U Kyi (A) ... 60, 475
Myin, U Po (A2) ... 35, 437
Myint, U (K), *Bar.-at-Law* ... 73, 405
Myint, U (L) ... 280
Myint, U (V) ... 448
Myint, U Aung (A) ... 6, 38, 389
Myint, U Hla (A) ... 68, 399
Myint, U Kyaw (C) ... 101, 424

PAGE

Myint, U Kyi, K.S.M., M.L.C. ... 4
Myint, U On (I) ... 148, 437
Myint, U Phu (A) ... 65, 430
Myint, U Po Aung (I) ... 149, 452, 454
Myint, U Po San (A) ... 58, 430
Myint, U Tun (B) ... 87, 419
Myit, U (O) ... 142, 283
Myit, U (A), T.D.M. ... 36, 434
Myit, U (B) ... 83, 278
Myit, U (A2) ... 52, 469
Myit, U Aung (X) ... 414
Myit, U Kyi (I) ... 149, 431
Myit, U Po (A5) ... 62, 468
Myit, U Po (E2) ... 187, 432
Myo, U (K), *Bar.-at-Law* ... 73, 431

N

Nag, P. C. ... 184, 483
Nagalingam, M. ... 483
Naidu, A. R. ... 271
Naidu, S. V. ... 160, 487
Nair, U. K. ... 154, 393
Nair, M. R. ... 114
Nalwa, Major I. S., M.B., Ch.B., I.M.S. ... 209, 223, 408
Narasimham, J. ... 148, 428
Narayanan, M. S., B.E., M.E. ... 252, 288
Narayanan, V., M.A. ... 153, 392
Nash, P. G. E., I.C.S. ... 6, 2[illegible], 389
Naing, Khun (E), B.Sc. ... 191, 475
Nayar, T. K., L.M. & S. ... 214, 452
Naylor, L. B. ... 28, 277
Ne, U San (B) ... 87, 280
Ne, Saw Tun (E) ... 187, 429
Nelson, S. ... 419
Newland, S. ... 134, 455
Newton, W. H. D. ... 210, 285
Nge, U (E) ... 190, 470
Ngwe, U (A) ... 62, 463
Ngwe, U (N) ... 145
Ngwe, U Po (C) ... 414
Ngwe, U Ba (C) ... 472
Ngwe, U Tun (F) ... 134, 438
Ni, U (A) ... 71
Ni, U, M.L.C., *Bar.-at-Law* ... 4
Ni, U (B1) ... 88, 468
Ni, U (B2) ... 89, 399, 401
Ni, U Po (N) ... 112, 115, 460
Nichol, J. B. ... 139, 428
Nicholas, A. S. ... 147, 392
Nicholas, C. R., I.S.O. ... 208, 473
Nicholas, G. A., B.A., B.L. ... 113, 478
Nicholas, P. L. A. ... 34, 484
Nichols, H. L., I.C.S. ... 7, 11, 458
Nicolson, J. F. H., M.C. ... 249, 390
Niyogi, M. N., M.Sc. ... 151
Noe, U Tha (B) ... 89, 402
Noo, U Tha, K.S.M., A.T.M. ... 218
Nolan, A. P., F.S.I. ... 113, 399
Noronha, V., L.M. & S. ... 214
Norris, J. C., M.A. ... 283
Nottage, J. B., B.Sc. ... 248, 249, 464
Nundy, D. M. ... 217
Nwe, U Nan (F), B.Sc. ... 283
Nwe, U Nan (A) ... 62, 466

Digitized by Google

	PAGE
Nyan, U (B) ...	88, 431, 432
Nyan, U Po (X) ...	429
Nyan, U Po (C) ...	441
Nyee, U Po (L) ...	489
Nyein, U Ba (A) ...	64, 469
Nyein, U Ba (C) ...	101, 480
Nyein, U Pe (A) ...	60, 414
Nyein, U Tun (A) ...	47, 445
Nyi, U (C) ...	458
Nyo, J. Poo (A) ...	29, 486
Nyo, U (A) ...	69, 109, 491
Nyo, U (N), B.A. ...	114, 465
Nyo, U Ba (K) ...	73, 435
Nyo, U Ba (O) ...	144, 457
Nyo, U Kyi (A), A.T.M. ...	28, 109, 490
Nyo, U Maung Maung (X) ...	140, 407
Nyo, U Pu (A) ...	47, 484
Nyo, U Tun, (B) ...	83, 399
Nyun, U (A), I.C.S. ...	21, 449
Nyun, U, M.L.C. ...	4
Nyun, U (L) ...	265, 490
Nyun, U (R) ...	122
Nyun, U (N), B.A. ...	114, 444
Nyun, U (C2) ...	479
Nyun, U (A2) ...	47, 444
Nyun, U (E), B.A. ...	183, 483
Nyun, U (C2) ...	424
Nyun, U (F), M.A. ...	191, 410, 418
Nyun, U Ba, (Rlys.) ...	170
Nyun, U Ba (R) ...	280
Nyun, U Ba (X) ...	437
Nyun, U Ba (C) ...	446
Nyun, U Ba, (F), B.Sc. (For.) ...	135, 423
Nyun, U Ba (A) ...	43, 443
Nyun, U Hla (B) ...	89, 440, 442, 443
Nyun, U Kan (C) ...	418
Nyun, U Kaung (E) ...	192, 469
Nyun, U Kya (B) ...	78, 83, 406
Nyun, U Kyaw (A1), A.T.M. ...	37, 440
Nyun, U Kyaw (A2) ...	60, 279
Nyun, U Kyaw (A3) ...	69, 457
Nyun, U Kyaw (E) ...	189, 451
Nyun, U Nan (A) ...	57, 417
Nyun, U On (L), B.Sc. ...	254, 445
Nyun, U Paw (E) ...	191, 487
Nyun, U Pe (A) ...	63, 451
Nyun, U Po (F), B.Sc. ...	134, 442
Nyun, U San (L) ...	254, 423
Nyun, U San (A2) ...	66, 480
Nyun, U San (A1), T.P.S. ...	64
Nyun, U San (B1) ...	82, 437
Nyun, U Sein (C) ...	463
Nyun, U Shwe, M.L.C. ...	3
Nyun, U So, M.L.C., *Bar.-at-Law*	4
Nyun, U Soe, I.C.S. ...	20, 470
Nyun, U Tha (A) ...	64, 446
Nyun, U Thein (A) ...	37, 470
Nyun, U Tin (E), B.A. ...	192
Nyunt, U Soe (A) ...	71

O

O, U Ba (X) ...	486
O'Callaghan, S. ...	157, 408
Odell, F. D., M.A. ...	118
Ogden, L. R. ...	30, 110, 489
Ogh, H. Thin (A) ...	54, 439
Ogh, U Sein (A) ...	65, 429
Oh, U Ba (A) ...	68, 482
Oh, U Ba (F) ...	135, 420
Oh, U Min, M.L.C. ...	5
Ohn, Maung ...	412
Ohn, U (A), I.C.S. ...	21
Ohn, U (F), B.Sc. ...	134, 284
Ohn, U Ba (A1), A.T.M. ...	53, 428
Ohn, U Ba (A2) ...	61, 431
Ohn, U Ba (B) ...	90
Ohn, U Ba (E) ...	191, 456
Ohn, U Ba, B.Sc. (For.) ...	136, 485
Ohn, U Kyaw (B) ...	90, 449
Ohn, U Tun (A) ...	70, 455
Ohn, U Tun (C), T.D.M. ...	99, 465
O'Brien-Smith, E. Q., B.A. ...	129, 483
O'Connor-Mitchell, R. T. ...	29, 402
O'Donnel, F. H. ...	413
O'Hara, C. H. ...	113, 468
O'Hearn, R. C. ...	151
O'Leary, L. G. ...	147, 407
O'Reilly, L. B. ...	233, 462
Olivari, N. ...	464
On, U (A) ...	37, 450
On, U Ba (X) ...	448
On, U Ba (A1) ...	39, 431
On, U Ba (R1), B.Sc., B.Ag. ...	120, 431
On, U Ba (C6) ...	416
On, U Ba (R2), B.Ag. ...	120, 467
On, U Ba (C3) ...	100, 430
On, U Ba (A3) ...	59, 466
On, U Ba (A4) ...	56, 447
On, U Hla (R) ...	121
On, U Po (A) ...	46, 463
On, U Po (B) ...	75, 81, 408
On, U Shwe (C) ...	423
On, U Tun (R1) ...	121
On, U Tun (A) ...	63, 470
On, U Tun (R2) ...	282
Oo, U Aung Gyaw ...	408
Oo, U Mra (X), B.Sc ...	139
Oo, U Mra Tun (A) ...	71
Oo, U Shwe Hla (O) ...	143, 453
Oo, U Tin (L) ...	227
Oo, U Tun Mra (R) ...	121
Oo, U Tun ...	288
Orchard, J. A., ...	33, 431
Osman, Capt. L., I.A. ...	107, 282
Orr, C. B. ...	95, 281
Osborn, H. B. ...	274
Ottewill, E. ...	230
Ottman, G. W. ...	210, 225, 456
Oung, A. Po (N), B.Sc. ...	114
Oung, Capt. Tun Hla (C) ...	96, 107, 462
Owen, L. G., M.A., I.F.S.	176, 195, 197, 285
Oxbury, H. F., I.C.S. ...	6, 18, 389

P

Pa, U (A) ...	65, 457
Pa, U Tun (V) ...	425
Page, The Hon'ble Sir A., K.C.	72, 76, 393
Page, A. J., I.C.S. ...	10, 275

Digitized by Google

PAGE

Paik, U (C) M.B.E., T.D.M. ... 99, 416
Paik, U (V) ... 416
Paing, U, I.C.S. ... 20, 478
Pakenham-Walsh, W. P., *Bar.-at-Law*, I.C.S. ... 24, 276
Palit, A. C. ... 173
Pal, H. C. D., B.SC. ... 122
Palmer, L. ... 274
Palmer, H. C. ... 172
Palmer, R. W. V. ... 127, 464
Panchapagesan, T. R., M.A. ... 173
Pande, G. D. ... 249, 423
Pandit, Major V. S. R., I.M.S. . 209, 223, 462
Parakh, Dr. N. N. ... 2
Pardhy, K. M., M.B., B.S. ... 215
Park, The Ven'ble W. R., C.I.E., O.B.E. 7, 204, 396, 410
Parker, H., *Bar.-at-Law*, I.C.S. 23, 76, 77, 417
Parker, T. C. ... 173, 397
Parkinson, C. E. ... 131
Parsons, R. ... 461
Parthew, J. C. ... 159, 464
Patail, E. M., *Bar.-at-Law* ... 196
Patankar, A. M., L.M. & S. ... 215
Pathie, Miss N. ... 216
Patterson, G. B. C. ... 252, 411
Pattinson, F. ... 230
Pattle, E. G., I.C.S. ... 7, 11, 450
Paul, M. A. ... 470
Paw, U San ... 169, 448
Payton, W. H., I.C.S. ... 13, 275
Pe, U (A) ... 33, 467
Pe, U (A8) ... 53, 456
Pe, U (A) ... 64, 465
Pe, U (E1), B.A. ... 181, 426
Pe, U (A2), K.S.M., A.T.M. ... 36, 451
Pe, U (A9) 69, 486
Pe, U Aung (A1) ... 40, 481
Pe, U Aung (A2) ... 60, 425
Pe, U Aung (B) ... 85, 465, 466
Pe, U Aung (X), B.A. ... 140, 431
Pe, U Aye (A) ... 68, 419
Pe, The Hon'ble U Ba ... 1, 2, 3, 389
Pe, U Ba (C) ... 101, 470
Pe, U Ba (A2) ... 58, 432
Pe, U Ba (E), B.A. ... 191, 434
Pe, U Chit (V) ... 423
Pe, U Chit (X) ... 474
Pe, U E ... 158, 441
Pe, U E (N) ... 115, 431
Pe, U E (C) ... 102, 421
Pe, U Hla (B) ... 91
Pe, U Hla (A1) ... 35, 146, 407
Pe, U Hla (A2) ... 56, 468
Pe, U Hla (A3) ... 68, 453
Pe, U Hla (A4) ... 70, 475
Pe, U Hla (A5) ... 45
Pe, U Hla (C) ... 100, 429
Pe, U Hla (F) ... 136, 464
Pe, U Kan (X) ... 450
Pe, U Lu, M.L.C. ... 5, 221
Pe, U Mya (C), T.D.M. ... 430
Pe, U Ohn, (A), A.T.M. ... 67, 280
Pe, U Ohn (V) ... 419
Pe, U On (N), B.A. ... 114

PAGE

Pe, U On (K), *Bar.-at-Law* .. 73, 394
Pe, U On (B1) ... 85, 471
Pe, U On (A2) ... 63, 405
Pe, U On (A3) ... 62, 451
Pe, U San (O) ... 143, 487
Pe, U San (A3) ... 49, 412
Pe, U San (A1) ... 54, 444
Pe, U San (A4) ... 55, 454
Pe, U San (A2), A.T.M. ... 34
Pe, U San (R) ... 122
Pe, U San (X) ... 455
Pe, U San (A5) ... 58, 432
Pe, U San (V) ... 466
Pe, U Sein (B1) ... 87, 418
Pe, U Sein (B2) ... 82, 428
Pe, U Than (O) ... 142, 390
Pe, U Than (I) 148, 456, 468
Pe, U Thaung (A) ... 61, 422
Pe, U Thaung (A1) ... 39, 278
Pe, U Thaung (A2) ... 42, 399
Pe, U Thaung (B) ... 88, 449
Pe, U Thaung (C), ... 421
Pe, U Thaung (X) ... 486
Pe, U Thein (X) ... 486
Pe, U Thein (E) ... 187, 451
Pe, U Thein (A) ... 70, 416
Pe, U Thein (A1), *Bar.-at-Law* 46, 487
Pe, U Thein (L) ... 254
Pe, U Thein (A2) ... 63, 418
Pe, U Thet, M.B., B.S. ... 220
Pe, U Tin (A1) ... 41, 478
Pe, U Tin (A2) ... 66, 430
Pe, U Tun, T.P.S., M.A., B.L., M.R.A.S. 5, 195, 197
Pe, U Tun, (A) ... 30, 110, 458
Pe, U Tun (A1) ... 55, 487
Pe, U Tun (A2) ... 62, 475
Pe, U Tun (A3) ... 69, 443
Pe, U Tun (I) ... 149, 407
Pe, U Tun (R) ... 121
Pe, U Win (I), T.P.S. ... 148, 478, 483
Peacock, D. H., M.SC., F.I.C., F.C.S. 178, 195, 197, 199, 201
Pearce, C. F. B., I.C.S. ... 6, 14, 389
Pearn, R. B., M.A. ... 199
Peffers, Capt. J. ... 107
Peik, K. Ngyi (B) ... 83, 440, 443
Pelly, Lt.-Col. H. R., I.A. ... 13, 275
Pemberton, F., B.A., B.A.I. ... 260, 411
Penn, W. C. ... 229
Petch, D. B., M.C., I.C.S. .. 6, 16, 390
Pfaff, G., B.SC., M.R.C.V.S. ... 123, 419
Phaure, D. J. B. ... 268, 458
Phaure, A., B.SC., B.L. .. 148, 471
Phelips, D. C. P., I.C.S. ... 17, 454
Phelps, Major R. C., I.M.S. ... 208, 464
Philipp, C. H. ... 125, 391
Phipps, A. H. ... 95, 437
Pho, U Ba (A) ... 70, 414
Pillai, E. P. ... 2
Pillai, M. K., B.A., M.B., C.M. ... 212, 224, 434
Pillai, *Rao Bahadur* G. P., B.A. 152, 400
Pillai, V. M ... 148, 407
Pitchford, V. C. ... 29, 110, 489

Digitized by Google

PAGE

Nyan, U (B) ... 88, 431, 432
Nyan, U Po (X) ... 429
Nyan, U Po (C) ... 441
Nyee, U Po (L) ... 489
Nyein, U Ba (A) ... 64, 469
Nyein, U Ba (C) ... 101, 480
Nyein, U Pe (A) ... 60, 414
Nyein, U Tun (A) ... 47, 445
Nyi, U (C) ... 458
Nyo, J. Poo (A) ... 29, 486
Nyo, U (A) ... 69, 109, 491
Nyo, U (N), B.A. ... 114, 465
Nyo, U Ba (K) ... 73, 435
Nyo, U Ba (O) ... 144, 457
Nyo, U Kyi (A), A.T.M. ... 28, 109, 490
Nyo, U Maung Maung (X) ... 140, 407
Nyo, U Pu (A) ... 47, 484
Nyo, U Tun, (B) ... 83, 399
Nyun, U (A), I.C.S. ... 21, 449
Nyun, U, M.L.C. ... 4
Nyun, U (L) ... 265, 490
Nyun, U (R) ... 122
Nyun, U (N), B.A. ... 114, 444
Nyun, U (C2) ... 479
Nyun, U (A2) ... 47, 444
Nyun, U (E), B.A. ... 183, 483
Nyun, U (C2) ... 424
Nyun, U (F), M.A. ... 191, 410, 418
Nyun, U Ba, (Rlys.) ... 170
Nyun, U Ba (R) ... 280
Nyun, U Ba (X) ... 437
Nyun, U Ba (C) ... 446
Nyun, U Ba, (F), B.Sc. (For.) ... 135, 423
Nyun, U Ba (A) ... 43, 443
Nyun, U Hla (B) ... 89, 440, 442, 443
Nyun, U Kan (C) ... 418
Nyun, U Kaung (E) ... 192, 469
Nyun, U Kya (B) ... 78, 83, 406
Nyun, U Kyaw (A1), A.T.M. ... 37, 440
Nyun, U Kyaw (A2) ... 60, 279
Nyun, U Kyaw (A3) ... 69, 457
Nyun, U Kyaw (E) ... 189, 451
Nyun, U Nan (A) ... 57, 417
Nyun, U On (L), B.Sc. ... 254, 445
Nyun, U Paw (E) ... 191, 487
Nyun, U Pe (A) ... 63, 451
Nyun, U Po (F), B.Sc. ... 134, 442
Nyun, U San (L) ... 254, 423
Nyun, U San (A2) ... 66, 480
Nyun, U San (A1), T.P.S. ... 64
Nyun, U San (B1) ... 82, 437
Nyun, U Sein (C) ... 463
Nyun, U Shwe, M.L.C. ... 3
Nyun, U So, M.L.C., *Bar.-at-Law* ... 4
Nyun, U Soe, I.C.S. ... 20, 470
Nyun, U Tha (A) ... 64, 446
Nyun, U Thein (A) ... 37, 470
Nyun, U Tin (E), B.A. ... 192
Nyunt, U Soe (A) ... 71

O

O, U Ba (X) ... 486
O'Callaghan, S. ... 157, 408
Odell, F. D., M.A. ... 118

PAGE

Ogden, L. R. ... 30, 110, 489
Ogh, H. Thin (A) ... 54, 439
Ogh, U Sein (A) ... 65, 429
Oh, U Ba (A) ... 68, 482
Oh, U Ba (F) ... 135, 420
Oh, U Min, M.L.C. ... 5
Ohn, Maung ... 412
Ohn, U (A), I.C.S. ... 21
Ohn, U (F), B.Sc. ... 134, 284
Ohn, U Ba (A1), A.T.M. ... 53, 428
Ohn, U Ba (A2) ... 61, 431
Ohn, U Ba (B) ... 90
Ohn, U Ba (E) ... 191, 456
Ohn, U Ba, B.Sc. (For.) ... 136, 485
Ohn, U Kyaw (B) ... 90, 449
Ohn, U Tun (A) ... 70, 455
Ohn, U Tun (C), T.D.M. ... 99, 465
O'Brien-Smith, E. Q., B.A. ... 129, 483
O'Connor-Mitchell, R. T. ... 29, 402
O'Donnel, F. H. ... 413
O'Hara, C. H. ... 113, 468
O'Hearn, R. C. ... 151
O'Leary, L. G. ... 147, 407
O'Reilly, L. B. ... 223, 462
Olivari, N. ... 464
On, U (A) ... 37, 450
On, U Ba (X) ... 448
On, U Ba (A1) ... 39, 431
On, U Ba (R1), B.Sc., B.Ag. ... 120, 431
On, U Ba (C6) ... 416
On, U Ba (R2), B.Ag. ... 120, 467
On, U Ba (C3) ... 100, 430
On, U Ba (A3) ... 59, 466
On, U Ba (A4) ... 56, 447
On, U Hla (R) ... 121
On, U Po (A) ... 46, 463
On, U Po (B) ... 75, 81, 408
On, U Shwe (C) ... 423
On, U Tun (R1) ... 121
On, U Tun (A) ... 63, 470
On, U Tun (R2) ... 282
Oo, U Aung Gyaw ... 408
Oo, U Mra (X), B.Sc. ... 139
Oo, U Mra Tun (A) ... 71
Oo, U Shwe Hla (O) ... 143, 453
Oo, U Tin (L) ... 227
Oo, U Tun Mra (R) ... 121
Oo, U Tun ... 288
Orchard, J. A., ... 33, 431
Orman, Capt. L., I.A. ... 107, 282
Orr, C. B. ... 95, 281
Osborn, H. B. ... 274
Ottewill, E. ... 230
Ottman, G. W. ... 210, 225, 450
Oung, A. Po (N), B.Sc. ... 114
Oung, Capt. Tun Hla (C) ... 96, 107, 462
Owen, L. G., M.A., I.E.S. ... 176, 195, 197, 285
Oxbury, H. F., I.C.S. ... 6, 18, 389

P

Pa, U (A) ... 65, 457
Pa, U Tun (V) ... 425
Page, The Hon'ble Sir A., K.C. ... 72, 76, 393
Page, A. J., I.C.S. ... 10, 275

Digitized by Google

PAGE

Paik, U (C) M.B.E., T.D.M. ... 99, 416
Paik, U (V) ... 416
Paing, U, I.C.S. ... 20, 478
Pakenham-Walsh, W. P., *Bar.-at-Law*, I.C.S. ... 24, 276
Palit, A. C. ... 173
Pal, H. C. D., B.SC. ... 122
Palmer, L. ... 274
Palmer, H. C. ... 172
Palmer, R. W. V. ... 127, 464
Panchapagesan, T. R., M.A. ... 173
Pande, G. D. ... 249, 423
Pandit, Major V. S. R., I.M.S. . 209, 223, 462
Parakh, Dr. N. N. ... 2
Pardhy, K. M., M.B., B.S. ... 215
Park, The Ven'ble W. R., C.I.E., O.B.E. 7, 204, 396, 410
Parker, H., *Bar.-at-Law*, I.C.S. 23, 76, 77, 417
Parker, T. C. ... 173, 397
Parkinson, C. E. ... 131
Parsons, R. ... 461
Parthew, J. C. ... 159, 464
Patail, E. M., *Bar.-at-Law* ... 196
Patankar, A. M., L.M. & S. ... 215
Pathie, Miss N. ... 216
Patterson, G. B. C. ... 252, 411
Pattinson, F. ... 230
Pattle, E. G., I.C.S. ... 7, 11, 450
Paul, M. A. ... 470
Paw, U San ... 169, 448
Payton, W. H., I.C.S. ... 13, 275
Pe, U (A) ... 33, 467
Pe, U (A8) ... 53, 456
Pe, U (A) ... 64, 4[illegible]5
Pe, U (E1), B.A. ... 181, 426
Pe, U (A2), K.S.M., A.T.M. ... 36, 451
Pe, U (A9) 69, 486
Pe, U Aung (A1) ... 40, 481
Pe, U Aung (A2) ... 60, 425
Pe, U Aung (B) ... 85, 465, 466
Pe, U Aung (X), B.A. ... 140, 431
Pe, U Aye (A) ... 68, 419
Pe, The Hon'ble U Ba ... 1, 2, 3, 389
Pe, U Ba (C) ... 101, 470
Pe, U Ba (A2) ... 58, 432
Pe, U Ba (E), B.A. ... 191, 434
Pe, U Chit (V) ... 423
Pe, U Chit (X) ... 474
Pe, U E ... 158, 441
Pe, U E (N) ... 115, 431
Pe, U E (C) ... 102, 421
Pe, U Hla (B) ... 91
Pe, U Hla (A1) ... 35, 146, 407
Pe, U Hla (A2) ... 56, 468
Pe, U Hla (A3) ... 68, 453
Pe, U Hla (A4) ... 70, 475
Pe, U Hla (A5) ... 45
Pe, U Hla (C) ... 100, 429
Pe, U Hla (F) ... 136, 464
Pe, U Kan (X) ... 450
Pe, U Lu, M.L.C. ... 5, 221
Pe, U Mya (C), T.D.M. ... 430
Pe, U Ohn, (A), A.T.M. ... 67, 280
Pe, U Ohn (V) ... 419
Pe, U On (N), B.A. ... 114

PAGE

Pe, U On (K), *Bar.-at-Law* .. 73, 394
Pe, U On (B1) ... 85, 471
Pe, U On (A2) ... 63, 405
Pe, U On (A3) ... 62, 451
Pe, U San (O) ... 143, 487
Pe, U San (A3) ... 49, 412
Pe, U San (A1) ... 54, 444
Pe, U San (A4) ... 55, 454
Pe, U San (A2), A.T.M. ... 34
Pe, U San (R) ... 122
Pe, U San (X) ... 455
Pe, U San (A5) ... 58, 432
Pe, U San (V) ... 466
Pe, U Sein (B1) ... 87, 418
Pe, U Sein (B2) ... 82, 428
Pe, U Than (O) ... 142, 390
Pe, U Than (I) 148, 456, 468
Pe, U Thaung (A) ... 61, 422
Pe, U Thaung (A1) ... 39, 278
Pe, U Thaung (A2) ... 42, 399
Pe, U Thaung (B) ... 88, 449
Pe, U Thaung (C), ... 421
Pe, U Thaung (X) ... 486
Pe, U Thein (X) ... 486
Pe, U Thein (E) ... 187, 451
Pe, U Thein (A) ... 70, 416
Pe, U Thein (A1), *Bar.-at-Law* 46, 487
Pe, U Thein (L) ... 254
Pe, U Thein (A2) ... 63, 418
Pe, U Thet, M.B., B.S. ... 220
Pe, U Tin (A1) ... 41, 478
Pe, U Tin (A2) ... 66, 430
Pe, U Tun, T.P.S., M.A., B.L., M.R.A.S. 5, 195, 197
Pe, U Tun, (A) ... 30, 110, 458
Pe, U Tun (A1) ... 55, 487
Pe, U Tun (A2) ... 62, 475
Pe, U Tun (A3) ... 69, 443
Pe, U Tun (I) ... 149, 407
Pe, U Tun (R) ... 121
Pe, U Win (I), T.P.S. ... 148, 478, 483
Peacock, D. H., M.SC., F.I.C., F.C.S. 178, 195, 197, 199, 201
Pearce, C. F. B., I.C.S. ... 6, 14, 389
Pearn, R. B., M.A. ... 199
Peffers, Capt. J. ... 107
Peik, K. Ngyi (B) ... 83, 440, 443
Pelly, Lt.-Col. H. R., I.A. ... 13, 275
Pemberton, F., B.A., B.A.I. ... 260, 411
Penn, W. C. ... 229
Petch, D. B., M.C., I.C.S. .. 6, 16, 390
Pfaff, G., B.SC., M.R.C.V.S. ... 123, 419
Phaure, D. J. B. ... 208, 458
Phaure, A., B.SC., B.L. .. 148, 471
Phelips, D. C. P., I.C.S. ... 17, 454
Phelps, Major R. C., I.M.S. ... 208, 464
Philipp, C. H. ... 125, 391
Phipps, A. H. ... 95, 437
Pho, U Ba (A) ... 70, 414
Pillai, E. P. ... 2
Pillai, M. K., B.A., M.B., C.M. ... 212, 224, 434
Pillai, *Rao Bahadur* G. P., B.A. 152, 400
Pillai, V. M ... 148, 407
Pitchford, V. C. ... 29, 110, 489

Digitized by Google

PAGE

Plunkett, P. A. ... 264, 491
Po, Saw Chong (A) ... 71
Po, U (A1) 38, 433
Po, U Ba (A) ... 41, 412
Po, U Ba (F) ... 135
Po, U Chit (N) ... 112, 115, 460
Poh, L. Htin, M.R.C.S., L.R.C.P., L.M. & S. ... 213, 413
Pon, U Shwe (B2) ... 85, 423
Ponnusamy, P. ... 154, 440
Ponnusawmi, M. ... 173
Porter, A. W., O.B.E. ... 28
Potter, A. K., I.C.S. ... 18, 417
Poulton, J. C. ... 28, 476
Powell, E. V. M. ... 171, 460
Power, Capt. A. J. ... 107, 477
Power, R. T. ... 168, 396
Pratt, W. P. R. ... 165
Prescott, R. G. B. ... 94, 103, 409
Price, Capt. Rose, R.I.M. (retd.) 7, 227, 395
Price, C. V. ... 230
Prideaux, W. H. C., M.I.E.E., M.I. Mech E. 270, 398
Prior, H. B. ... 273
Procter, E. ... 164
Pru, U Ba Aung (L) ... 254, 475
Pru, U Hla Aung (A) ... 65, 469
Pru, U Kyaw Za (A) ... 48, 279
Pru, U Saw Hla (A2), A.T.M. 2, 6, 15, 389
Pru, U Shwe Hla (C) .. 409
Pru, U Tha Tun (A) ... 50, 404
Pru, U Tun (A) ... 48, 402
Pru, U Tun Hla (A1) ... 49, 404
Pru, U Tun Hla (A2) ... 53, 401
Pu, U, M.L.C. ... 4
Pu, W. Kyin (E) ... 188, 410, 418
Pu, U (B) ... 78, 83, 458
Pu, U ... 475
Pu, U (A) ... 42, 483
Pu, U (A1) ... 67, 413
Pu, U (A2) ... 71
Pu, U (X1) ... 446
Pu, U Ba (C3) ... 454
Pu, U Ba (C2), A.T.M. ... 429
Pudden, H. H. C., M.A. ... 129, 447
Puri, B. S., B.A. ... 249
Pusey, J. E. ... 98, 281
Pya, U (F) ... 135, 459
Pye, U (A) ... 52, 403
Pyett, C. F. ... 274
Pye, U Ya (C) ... 423
Pyo, U (A) ... 63, 457
Pyo, U Kyaw (N), B.A. ... 114, 282
Pyu, U Kyaw Aung (E) ... 189, 456
Pyu, William Hla (J), B.SC ... 149, 465, 466
Pyu, U Khin Maung, I.C.S. ... 19, 453
Pyu, U Myat (E), B.A. ... 190, 484

Q

QUINLAN, P. B., B.A., I.E.S. ... 176, 395
Quilter, Lt.-Col. C. F. G. ... 155, 392

R

RAE, B. L. D. ... 96, 281
Rafi, M. M., M.L.C., *Bar.-at-Law* 3

PAGE

Rahim, *Khan Sahib* S. A. ... 223
Rahman, M. E., B.A. ... 7, 151, 391
Rainford, R. ... 174, 448
Raj, D. ... 157, 460
Raj, M. D., B.L. ... 269
Raj, Tirath ... 115, 478
Raja, R. N., L.R.C.P. & S. ... 214, 481
Rajan, A. T., I.C.S. ... 22, 77, 437, 440
Ram, Barkat ... 224, 424
Ram, Udyalak ... 102, 400
Ram, Maya ... 408
Ram, *Rai Sahib* D. S. ... 162
Ramasubbier, G. R., B.A ... 148, 407
Raman, A. S., B.A. ... 154, 393
Ramchandram, A., M.B. ... 216
Rampal, K. N. ... 252, 421
Rampling, H. ... 95, 461
Rao, A. G. ... 415
Rao, K. Surya ... 161, 461
Rauf, Dr. M. A., *Bar.-at-Law* 78, 408
Raynes, C. H., M.C. ... 95, 395
Raynor, W. D. ... 114, 435
Raynor, T. A. ... 136, 412
Reardon, W. A., L.R.C.P. & S. 213, 224, 467
Reid, J. O. ... 269
Reynaud, J. H. ... 113, 425
Reynaud, V. B. ... 151
Reynolds, F. A. A. ... 97, 415
Reynolds, F. H., M.B., Ch.B. ... 213, 288
Reynolds, H. F. ... 93, 467
Reynolds, E. A. P., B.SC. ... 135, 484
Reynolds, H. O., I.C.S. ... 7, 10, 229, 269, 319, 390, 406
Rhi, U San Hla (A) ... 59, 404
Rhind, D., B.SC. ... 118, 459
Rhodes, M. C. ... 251, 453
Richards, C. J., I.C.S. ... 14, 276
Richards, J. M. ... 223, 286
Richards, L. G. ... 268
Richards W. J. C., M.L.A. ... 2
Richardson, F. A. I. ... 151, 392
Richardson, T. O. ... 257
Ricketts, A. A. H., M.I.E. ... 259, 464
Ricketts, T. C. D., M.C. ... 128, 485
Rickie, J. H. ... 163, 164, 396
Ripley, H. F. ... 421
Rippon, S. R., M.R.C.V.S., I.V.S. 123, 419
Ritchie, A. J. ... 230
Rivers, R. E. B., B.SC. ... 254, 411
Robin, J. A. ... 273
Robbin, U (E) ... 192
Robert, Captain V. G., M.B.E., M.C. 28, 477
Robertson, A. W., I.C.S. ... 18, 78, 406
Robertson, H. F., B.SC. ... 118, 466
Robertson, J. P. W. ... 94, 281
Robinson, G. M. ... 230
Rodgers, J. A. C. ... 445
Rodrigues, F., L.M. & S. ... 213
Rodriguez, J. M. .. 258
Rogers, H. V., D.SC. ... 151, 227, 400
Rollins, G. E. ... 45, 450
Rooke, W. C. ... 131, 415

Digitized by Google

PAGE

Roper, W. E. C. ... 250, 476
Rosair, M. J. S., M.B.E., B.SC. (FOR.). ... 135, 480
Rosario, J. N. B., B.A. ... 6, 285, 390
Rose, H. ... 174, 397
Rosemeyer, A. P. ... 40, 151, 446
Roseveare, W. L., M.C., R.E. ... 259, 452
Rossington, M. H., I.C.S. ... 20, 466
Rossiter, E. W. ... 30, 109, 491
Ross-Thompson, Capt. G. ... 108, 471
Rowland, J. E. M. ... 163, 396
Roy, B. B. ... 261, 479
Roy, G. R. ... 153, 393
Roy, J. C. ... 490
Roy, *Rai Bahadur* H. M., B.A. 152, 392
Roy Chowdhury, L. M. ... 158
Rundle, H. ... 27, 277
Rundlett, L. St. C., A.C.G.I. ... 249, 287
Rushall, Capt. R. B., M.B.E. ... 199
Russell, P. T. ... 268
Russell, J. C. ... 269
Russell, J. M., I.C.S. ... 20, 415
Russell, Comdr. S. F. (R.N.) (retd.) 151, 227, 426

S

Sa, Dr. MA SAW, F.R.C.S.I., D.P.H. 226
Sa, Hkun Myat (A) ... 71, 479
Sa, U Po (B) ... 82, 437, 439
Sa, U Po (A), F.R.E.S. ... 33, 444
Sa U Po (X) ... 486
Saha, D. N. ... 117
Sahni, M. R., M.A., Ph. D. ... 267
Sahny, C. S. ... 258, 474
Saing, U (K) ... 73
Saing, U Ba (B), *Bar.-at-Law* 23, 77, 447
Saing, U Ba (A) ... 56, 425
Saing, U Ba (B2) ... 78, 83, 406, 431
Saing, U Po (C) ... 421
Saing, Taw Kyi (F) ... 133, 428
Saint, U Kyaw (C) ... 465
Salkeld, P. G. G. ... 274
Sampson, C. ... 421
Samuel, G., I.C.S. ... 21
San, Saw Hoke ... 187, 449
San, U (F), B.SC., B.A. (FOR.) ... 132, 471
San, U Ba (A) ... 63, 450
San, U Ba, B.A. ... 218
San, U Myat (C) ... 420
San, U Po (C2) ... 98, 423
San, U Tun (C), M.M. ... 98, 443
Sankara, T. A. ... 186
Sarma, P. S. ... 182, 285
Sastri, C. Pullaiya ... 6, 286
Sastri, C. S., B.A. ... 6, 390
Sastri, P. Y. Ramabhadra, B.E., C.E. ... 261
Sastri, V. Kuppuswami, B.A. ... 153, 393
Satyawadi, S. C. ... 151
Saung, U Po (N) ... 112, 115, 460
Saw, U Ba, M.L.C. ... 4
Saw, U Ba (C3) ... 101, 436
Saw, U Ba (N1) ... 115
Saw, U Ba (X) ... 423

PAGE

Saw, U Nyo (C) ... 420
Saw, U Po (C3) ... 101, 436
Saw, U Po (C) ... 421
Saw, U Po (M), M.B., B.S. ... 217
Saw, G. H. Po, B.A. (Oxon.) ... 152, 392
Sawmy, T. S. ... 428
Sayres, R. J. ... 129, 471
Scott, W. H. ... 273
Scott, N. B. ... 170
Scott, A. H., M.I.M.E., M.I.Mar.E. 255
Scott, C. W., O.B.E., D.F.C., B.SC. 127
Scott, F. W., I.C.S. ... 12, 151, 403
Scott, G. E., O.B.E. B.SC. ... 248, 264, 490
Scott, Lt.-Col. F. B. ... 116
Scott, S. G. A. ... 97
Scott, Miss M. E., M.B.E. ... 179, 203, 285
Seal, L. B., F.C.S. ... 218
Searle, H. F., I.C.S. 7, 12, 112, 391
Seaton, E. A., B.A. ... 126, 283
Secluna, G., L.R.C.P. & S. ... 213, 224, 445
Secluna, L. C. ... 133, 447
Seik, U (R) ... 122
Sein, Capt. Hoe Min, M.B., M.R.C.P., I.M.S. ... 209, 224, 473
Sein, J. Maung (C) ... 100, 281
Sein, K. Kyaung (F) ... 131, 391
Sein, L. Hoke, B.L. ... 75, 394
Sein, Lao Htin ... 272, 421
Sein, U (N) ... 145
Sein, U (A2) ... 64, 429
Sein, U (E3) ... 190, 465
Sein, U (C2) ... 463
Sein, U (C1) ... 100, 481
Sein, U (F1) A.T.M. ... 134, 485
Sein, U (F2), A.T.M. ... 135, 284
Sein, U (A1) ... 57, 467
Sein, U (X) ... 437
Sein, U (A3) ... 43, 403
Sein, U (R) ... 122
Sein, U Aung (A) ... 60, 418
Sein, U Aung (C) ... 101, 431
Sein, U Ba (N) ... 115, 282
Sein, U Ba (I), B.A. ... 149, 459
Sein, U Ba (A) ... 38, 399
Sein, U Ba (A1) ... 52, 426
Sein, U Ba (A3) ... 57, 438
Sein, U Ba (A4) ... 67, 448
Sein, U Ba (B) ... 84, 433, 434
Sein, U Ba (X) ... 414
Sein, U Ba (E1), B.A. ... 182, 481
Sein, U Ba, T.P.S. ... 163, 396
Sein, U Ba (R1) ... 121
Sein, U Ba (R2) ... 121
Sein, U Kyin (A) ... 57, 279
Sein, U Kyin (R) ... 121
Sein, U Min (A) ... 62, 418
Sein, U Nyi (E), B.SC. ... 193, 434
Sein, U On (B) ... 80, 424
Sein, U Pa (A) ... 43, 468
Sein, U Po (A) ... 66, 457
Sein, U Po (B5) ... 83, 420
Sein, U Than (A) ... 59, 455
Sein, U Tet (C) ... 412
Sein, U Shwe (A), A.T.M. ... 41, 430
Sein, U Tun ... 122

Digitized by Google

PAGE

Plunkett, P. A. ... 264, 491
Po, Saw Chong (A) ... 71
Po, U (A1) . 38, 433
Po, U Ba (A) ... 41, 412
Po, U Ba (F) ... 135
Po, U Chit (N) ... 112, 115, 460
Poh, L. Htin, M.R.C.S., L.R.C.P., L.M. & S. ... 213, 413
Pon, U Shwe (B2) ... 85, 423
Ponnusamy, P. ... 154, 440
Ponnusawmi, M. ... 173
Porter, A. W., O.B.E. ... 28
Potter, A. K., I.C.S. ... 18, 417
Poulton, J. C. ... 28, 476
Powell, E. V. M. ... 171, 460
Power, Capt. A. J. ... 107, 477
Power, R. T. ... 168, 396
Pratt, W. P. R. ... 165
Prescott, R. G. B. ... 94, 103, 409
Price, Capt. Rose, R.I.M. (retd.) 7, 227, 395
Price, C. V. ... 230
Prideaux, W. H. C., M.I.E.E., M.I. Mech E. 270, 398
Prior, H. B. ... 273
Procter, E. ... 164
Pru, U Ba Aung (L) ... 254, 475
Pru, U Hla Aung (A) ... 65, 469
Pru, U Kyaw Za (A) ... 48, 279
Pru, U Saw Hla (A2), A.T.M. 2, 6, 15, 389
Pru, U Shwe Hla (C) ... 409
Pru, U Tha Tun (A) ... 50, 404
Pru, U Tun (A) ... 48, 402
Pru, U Tun Hla (A1) ... 49, 404
Pru, U Tun Hla (A2) ... 53, 401
Pu, U, M.L.C. ... 4
Pu, W. Kyin (E) ... 188, 410, 418
Pu, U (B) ... 78, 83, 458
Pu, U ... 475
Pu, U (A) ... 42, 483
Pu, U (A1) ... 67, 413
Pu, U (A2) ... 71
Pu, U (X1) ... 446
Pu, U Ba (C3) ... 454
Pu, U Ba (C2), A.T.M. ... 429
Pudden, H. H. C., M.A ... 129, 447
Puri, B. S., B.A. ... 249
Pusey, J. E. ... 98, 281
Pya, U (F) ... 135, 459
Pye, U (A) ... 52, 403
Pyett, C. F. ... 274
Pye, U Ya (C) ... 423
Pyo, U A ... 63, 457
Pyo, U Kyaw (N), B.A. ... 114, 282
Pyu, U Kyaw Aung (E) ... 189, 456
Pyu, William Hla (J), B.Sc ... 149, 465, 466
Pyu, U Khin Maung, I.C.S. . 19, 453
Pyu, U Myat (E), B.A. ... 190, 484

Q

QUINLAN, P. B., B.A., I.E.S. ... 176, 395
Quilter, Lt.-Col. C. F. G. ... 155, 392

R

RAE, B. L. D. ... 96, 281
Rah, M. M., M.L.C., *Bar.-at-Law* 3

PAGE

Rahim, *Khan Sahib* S. A. ... 223
Rahman, M. E., B.A. ... 7, 151, 391
Rainford, R. ... 174, 448
Raj, D. ... 157, 460
Raj, M. D., B.L. ... 269
Raj, Tirath ... 115, 478
Raja, R. N., L.R.C.P. & S. ... 214, 481
Rajan, A. T., I.C.S. ... 22, 77, 437, 440
Ram, Barkat ... 224, 424
Ram, Udyalak ... 102, 400
Ram, Maya ... 408
Ram, *Rai Sahib* D. S. ... 162
Ramasubbier, G. R., B.A ... 148, 407
Raman, A. S., B.A. ... 154, 393
Ramchandram, A., M.B. ... 216
Rampal, K. N. ... 252, 421
Rampling, H. ... 95, 461
Rao, A. G. ... 415
Rao, K. Surya ... 161, 461
Rauf, Dr. M. A., *Bar.-at-Law* 78, 408
Raynes, C. H., M.C. ... 95, 395
Raynor, W. D. ... 114, 435
Raynor, T. A. ... 136, 412
Reardon, W. A., L.R.C.P. & S. 213, 224, 467
Reid, J. O. ... 269
Reynaud, J. H. ... 113, 425
Reynaud, V. B. ... 151
Reynolds, F. A. A. ... 97, 413
Reynolds, F. H., M.B., Ch.B. ... 213, 285
Reynolds, H. F. ... 93, 467
Reynolds, E. A. P., B.Sc. ... 135, 484
Reynolds, H. O., I.C.S. ... 7, 10, 229, 269, 319, 390, 406
Rhi, U San Hla (A) ... 59, 404
Rhind, D., B.Sc. ... 118, 459
Rhodes, M. C. ... 251, 453
Richards, C. J., I.C.S. ... 14, 276
Richards, J. M. ... 223, 286
Richards, L. G. ... 268
Richards W. J. C., M.L.A. ... 2
Richardson, F. A. I. ... 151, 392
Richardson, T. O. ... 257
Ricketts, A. A. H., M.I.E. ... 259, 464
Ricketts, T. C. D., M.C. ... 128, 485
Rickie, J. H. ... 163, 164, 396
Ripley, H. F. ... 421
Rippon, S. R., M.R.C.V.S., I.V.S. 123, 419
Ritchie, A. J. ... 230
Rivers, R. E. B., B.Sc. ... 254, 411
Robin, J. A. ... 273
Robbin, U (E) ... 192
Robert, Captain V. G., M.B.E., M.C. 28, 477
Robertson, A. W., I.C.S. ... 18, 78, 406
Robertson, H. F., B.Sc. ... 118, 466
Robertson, J. P. W. ... 94, 281
Robinson, G. M. ... 230
Rodgers, J. A. C. ... 445
Rodrigues, F., L.M. & S. ... 213
Rodriguez, J. M. .. 258
Rogers, H. V., D.Sc. ... 151, 227, 400
Rollins, G. E. ... 45, 450
Rooke, W. C. ... 131, 415

Digitized by Google

PAGE

Roper, W. E. C. ... 250, 476
Rosair, M. J. S., M.B.E., B.SC. (FOR.). ... 135, 480
Rosario, J. N. B., B.A. ... 6, 289, 390
Rose, H. ... 174, 397
Rosemeyer, A. P. ... 40, 151, 446
Roseveare, W. L., M.C. R.E. ... 259, 452
Rossington, M. H., I.C.S. ... 20, 460
Rossiter, E. W. ... 30, 109, 491
Ross-Thompson, Capt. G. ... 108, 471
Rowland, J. E. M. ... 163, 396
Roy, B. B. ... 261, 479
Roy, G. R. ... 153, 393
Roy, J. C. ... 490
Roy, *Rai Bahadur* H. M., B.A. 152, 392
Roy Chowdhury, L. M. ... 158
Rundle, H. ... 27, 277
Rundlett, L. St. C., A.C.G.I. ... 249, 287
Rushall, Capt. R. B., M.B.E. ... 199
Russell, P. T. ... 268
Russell, J. C. ... 269
Russell, J. M., I.C.S. ... 20, 415
Russell, Comdr. S. F. (R.N.) (retd.) 151, 427, 426

S

SA, Dr. MA SAW, F.R.C.S.I., D.P.H. 226
Sa, Hkun Myat (A) ... 71, 479
Sa, U Po (B) ... 82, 437, 439
Sa, U Po (A), F.R.E.S. ... 33, 444
Sa U Po (X) ... 486
Saha, D. N. ... 117
Sahni, M. R., M.A., Ph. D. ... 267
Sahny, C. S. ... 258, 474
Saing, U (K) ... 73
Saing, U Ba (B), *Bar.-at-Law* 23, 77, 447
Saing, U Ba (A) ... 56, 425
Saing, U Ba (B2) ... 78, 83, 400, 431
Saing, U Po (C) ... 421
Saing, Taw Kyi (F) ... 133, 428
Saint, U Kyaw (C) ... 465
Salkeld, P. G. G. ... 274
Sampson, C. ... 421
Samuel, G., I.C.S. ... 21
San, Saw Hoke ... 187, 449
San, U (F), B.SC., B.A. (FOR.) ... 132, 471
San, U Ba (A) ... 63, 450
San, U Ba, B.A. ... 218
San, U Myat (C) ... 420
San, U Po (C2) ... 98, 423
San, U Tun (C), M.M. ... 98, 443
Sankara, T. A. ... 186
Sarma, P. S. ... 182, 285
Sastri, C. Pullaiya ... 6, 286
Sastri, C. S., B.A. ... 6, 390
Sastri, P. Y. Ramabhadra, B.E., C.E. ... 261
Sastri, V. Koppuswami, B.A. ... 153, 393
Satyawadi, S. C. ... 151
Saung, U Po (N) ... 112, 115, 460
Saw, U Ba, M.L.C. ... 4
Saw, U Ba (C3) ... 101, 436
Saw, U Ba (N1) ... 115
Saw, U Ba (X) ... 423

PAGE

Saw, U Nyo (C) ... 420
Saw, U Po (C3) ... 101, 436
Saw, U Po (C) ... 421
Saw, U Po (M), M.B., B.S. ... 217
Saw, G. H. Po, B.A. (Oxon.) ... 152, 392
Sawmy, T. S. ... 428
Sayres, R. J. ... 129, 471
Scott, W. H. ... 273
Scott, N. B. ... 170
Scott, A. H., M.I.M.E., M.I.Mar.E. 255
Scott, C. W., O.B.E., D.F.C., B.SC. 127
Scott, F. W., I.C.S. ... 12, 151, 403
Scott, G. E., O.B.E. B.SC. ... 248, 264, 490
Scott, Lt.-Col. F. B. ... 116
Scott, S. G. A. ... 97
Scott, Miss M. E., M.B.E. ... 179, 203, 285
Seal, L. B., F.C.S. ... 218
Searle, H. F., I.C.S. 7, 12, 112, 391
Seaton, E. A., B.A. ... 126, 283
Secluna, G., L.R.C.P. & S. ... 213, 224, 445
Secluna, L. C. ... 133, 447
Seik, U (R) ... 122
Sein, Capt. Hoe Min, M.B., M.R.C.P., L.M.S. ... 209, 224, 473
Sein, J. Maung (C) ... 100, 281
Sein, K. Kyaung (F) ... 131, 391
Sein, L. Hoke, B.L. ... 75, 394
Sein, Lao Htin ... 272, 421
Sein, U (N) ... 145
Sein, U (A2) ... 64, 429
Sein, U (E3) ... 190, 465
Sein, U (C2) ... 463
Sein, U (C1) ... 100, 481
Sein, U (F1) A.T.M. ... 134, 485
Sein, U (F2), A.T.M. ... 135, 284
Sein, U (A1) ... 57, 467
Sein, U (X) ... 437
Sein, U (A3) ... 43, 403
Sein, U (R) ... 122
Sein, U Aung (A) ... 60, 418
Sein, U Aung (C) ... 101, 431
Sein, U Ba (N) ... 115, 282
Sein, U Ba (I), B.A. ... 149, 459
Sein, U Ba (A) ... 38, 399
Sein, U Ba (A1) ... 52, 426
Sein, U Ba (A3) ... 57, 438
Sein, U Ba (A4) ... 67, 448
Sein, U Ba (B) ... 84, 433, 434
Sein, U Ba (X) ... 414
Sein, U Ba (E1), B.A. ... 182, 481
Sein, U Ba, T.P.S. ... 163, 396
Sein, U Ba (R1) ... 121
Sein, U Ba (R2) ... 121
Sein, U Kyin (A) ... 57, 279
Sein, U Kyin (R) ... 121
Sein, U Min (A) ... 62, 418
Sein, U Nyi (E), B.SC. ... 193, 434
Sein, U On (B) ... 80, 424
Sein, U Pa (A) ... 43, 468
Sein, U Po (A) ... 66, 457
Sein, U Po (B5) ... 83, 420
Sein, U Than (A) ... 59, 455
Sein, U Tet (C) ... 412
Sein, U Shwe (A), A.T.M. ... 41, 430
Sein, U Tun ... 122

Digitized by Google

		PAGE
Sein, U Tun (A)	...	61, 279
Sein, U Tun (C1)	...	99, 281
Sein, U Tun (R)	...	122
Seng, Hoe Kim, M.L.C.	...	197
Sen, The Hon'ble Mr. Justice S.N., *Bar.-at-Law*	...	72, 318, 393
Sen, *Rai Sahib* P. N.	...	6, 286
Sen, S., M.B.	...	215
Sen, S. N.	...	225
Sen, S. S., M.B.	...	215
Sen, T. K., B.Sc.	...	120, 459
Seppings, H. L.	...	252, 448
Set, B. D.	...	275
Set, U, B.A.	...	201, 202, 246, 406
Seth, L. N., B.Sc.	...	121
Sethi, *Rai Sahib* G. R., B.A.	...	252, 288
Seymour, A. H., I.C.S.	...	15, 275
Shah, H. D., L.M. & S.	...	214, 224, 403
Shah, *Rao Sahib* M. V.	...	288
Shain, U Hla, I.C.S.	...	19, 432
Sharma, D. R.	...	253, 414
Sharma, L. R.	...	267
Shaw, F., B.Sc.	...	272, 285
Shaw, F. C.	...	139, 475
Shaw, J.	...	28
Shaw, Joseph. *Bar.-at-Law*	...	78, 408
Shaw, W. G.	...	138, 400
She, U Thet (E)	...	...
Sheehy, J. F., I.C.S.	...	7, 13, 147, 150, 392
Sheehy, M. J., B.E.	...	249, 442
Shein, Gwan	...	194, 438
Shein, U Ah (A)	...	50, 436
Shein, U Ba (A4)	...	67, 472
Shein, U Ba (C1)	...	102, 431
Shein, U San (A2), A.T.M.	...	37, 448
Shein, U Tun (A)	...	69, 414
Shein, U Yu (F)	...	134, 406
Shein, Yee Paw (C), T.D.M.	...	99, 420
Shein, L. Yone (R)	...	122
Shepherd, W. S., B.A.	...	126, 283
Sheppard, Lt.-Col. A. L., M.B., F.R.C.S.E.	...	201, 206, 410
Sherard, C. R.	...	435
Sheriff, Ahmed	...	415
Shin, U Ba (A2)	...	64, 423
Shin, U Ba (A3)	...	56, 422
Shin, U Ba (A4)	...	40, 278
Shin, U Ba (B5)	...	84, 418
Shin, U Ba (A6)	...	52, 479
Shin, U Ba (A1)	...	58, 451
Shin, U Ba (X)	...	421
Shin, U Ba (C1)	...	...
Shin, U Ba (C2)	...	434
Shin, U Ba (E), B.A.	...	191, 400
Shin, U Ba (F), B.Sc.	...	134, 472
Shin, U Ba (D), B.A.	...	149, 425
Shin, U Kyaw (C)	...	421
Shin, U Po (R), A.T.M., F.C.S.	...	119, 459
Shirley, G. S.	...	125, 126, 391
Shoung, Ah, M.M.F. (Cal.)	...	220
Shun, U Ba (B)	...	91
Shwe, Daw Mya (E)	...	192, 410
Shwe, U Ba, M.L.C.	...	3
Shwe, U Ba (C1)	...	421
Shwe, U Chit (C)	...	458
Shwe, U Kyi (A)	...	68, 446
Shwe, U On (A2)	...	34, 412
Shwe, U On (A1)	...	45, 460
Shwe, U On (A3)	...	64, 416
Shwe, U Po (B)	...	91
Shwe, U Po (C)	...	102, 479
Shwe, U San (C)	...	449
Shwe, U San (E), M.A., *Bar.-at-Law*	...	180, 410
Shwe, U Saw (R), B.Ag.	...	119, 421
Shwe, U Tun (A2)	...	64, 414
Shwin, U Kyaw (D), B.A., B.L.	...	148, 447
Si, G. Maung, B.Sc. (For.), (F)	...	135, 415
Si, L. Htin, M.A.	...	183, 197
Si, U Ba, M.L.A.	...	2
Si, U Ba (E), A.T.M.	...	184, 187, 438
Si, U Ba (A), A.T.M.	...	40, 408
Si, U Ka (A), I.C.S.	...	17, 480
Si, U Po (C)	...	426
Si, U Shat (C)	...	...
Simoens, A. T.	...	253, 400
Simon, S. R.	...	154, 393
Simon, A. I., M.B., B.S.	...	214, 465
Simon, J. G., B.A.	...	193, 454
Simmons, E. C.	...	129, 488
Simmons, P. G.	...	164
Sin, U (B)	...	90, 431
Sin, U (A3)	...	58, 279
Sin, U Ba (D), B.A., B.L.	...	148, 407
Sin, U Po (X)	...	426
Sin, U Tha (A)	...	53, 404
Sinclair, Capt., D.C.S.	...	1, 389
Singh, Anand	...	288
Singh, Autar	...	102, 420
Singh, Balwant	...	253, 458
Singh, Bishen	...	288
Singh, Channan	...	488
Singh, D., M.B., B.S.	...	216
Singh, Ganga, M.L.C.	...	3
Singh, Giyan, M.B. (Cal.)	...	216
Singh, Harbhajan	...	166, 483
Singh, Hazara	...	253, 429
Singh, Jaimal, I	...	260, 288
Singh, Jagat, B.Sc.	...	272, 421
Singh, *Rai Sahib* Kalyan	...	224, 469
Singh, Randhir, M.B.E.	...	215
Singh, Gurbaksh, M.B., B.S.	...	217
Singh, Kartar	...	261, 453
Singh, Kehar	...	254, 288
Singh, Kirpal	...	491
Singh, Kishen	...	260, 470
Singh, K. C.	...	81, 425
Singh, Naib-Comdt. Partab, *Sardar Bahadur*, I.D.S.M.	...	108
Singh, Sher	...	489
Singh, *Sardar Sahib* Nazir	...	261, 288
Singh, *Sardar Sahib* Ratan	...	261, 434
Singh, *Sardar Sahib* Surjan	...	157, 306, 408
Singh, *Sardar Sahib* Narayan	...	225, 419
Singh, Saudagar	...	252, 288
Singh, Sardar Lal, B.Sc.	...	272
Singh, Sant	...	217, 477
Singh, S. A.	...	421

Digitized by Google

PAGE

Singham, C. S. K. ... 225
Singham, C. S. N. ... 247
Single, H. S. ... 128, 491
Sint, U Kyaw (B) ... 91
Sit, U Ba (C) ... 413
Skelton, K. W. S. ... 170
Slade, M., I.C.S. ... 14
Sloss, D. J., C.B.E., M.A. ... 175, 195, 197
Smart, W. M. B. ... 113, 453
Smart, R. B. ... 97, 281
Smith, J., B.SC., M.R.C.V.S. ... 123, 283
Smith, A. C. ... 95, 441
Smith, E. C. ... 28, 485
Smith, F. W. ... 116
Smith, H. C., B.SC. ... 127, 464
Smith, H. W., B.SC., M.A. ... 196
Smith, H. W. S., B.E. ... 248, 398
Smith, Lt.-Col. J. H., I.M.S. ... 207, 462
Smith, J. W. ... 230
Smith, K. J. R. ... 165
Smith, L. E. ... 128, 450
Smitherman, F. ... 97
Smitz, W. B. ... 251, 446
Smythies, B. E. ... 132, 423
Snadden, A. G. ... 98, 281
Snadden, W. G. ... 95, 395
Snadden, H. G. ... 413
So, U Aung (A) ... 63, 453
So, U Ba (A) ... 68, 434
So, U Po (N) ... 115
So, U Po (A) ... 59, 485
Soe, U Aung, I.C.S. ... 20, 439
Soe, U Kya (A) ... 58, 487
Solomon, E. H., M.A. ... 199
Son, U Kouk (I) ... 148, 407
Sone, C. Kyan ... 254, 475
Sondhi, V. P., M.SC. ... 267
Soon, Saw Eue (A) ... 71
Sorabjee, *Khan Sahib* H. ... 157, 307
Sparke, W. ... 164
Spargo, F. W., *Bar.-at-Law*, I.C.S. 23, 77, 414, 445
Squires, H. J. ... 260, 411
Sree Kenteswaran, K. V., B.SC., LL.B. 152
St. John, Rev. W., B.D., Ph.D. 196 198
Stanford, J. K., O.B.E., M.C., I.C.S. 14, 474
Steavenson, F. H., I.C.S. ... 11, 275
Steele, R. O. ... 156, 467
Stehelin, A. ... 496
Stephenson, H. E. Sir Hugh Lansdown, K.C.S.I., K.C.I.E. 1, 389
Stevens, I. E., B.SC. ... 140, 487
Stevens, R. G. S. ... 217, 225
Stevenson, Rev. G. E. ... 205, 410
Stevenson, H. N. C. ... 29, 110, 458
Stewart, C. G., O.B.E. ... 92, 93, 94, 395
Stewart, D. J. M., A.C.G.I. ... 251, 477
Stewart, G. D. ... 21, 31, 470
Stewart, J. A., C.I.E., M.C., I.C.S. 9, 275
Stewart H. V. M. ... 172
Still, Capt. R. M. L., I.M.S. ... 209, 410
Stock, T. D., D.I.C., A.R.C.S., B.SC. 282
Stone, W. J. ... 165, 396
Stoneham, R. T. ... 5

PAGE

Stracey, T. J. ... 208, 286, 425
Strickland, C. L. ... 156, 478
Strickland, G. W. R. ... 166
Stuart, J. M. B., C.I.E., M. Inst.C.E. 259, 286
Stuart, D. H. ... 172, 420
Stuart, G. R. T. ... 166
Stubbs, Capt. H. G. P. ... 105, 106, 462
Stumbles, R. C. ... 230
Su, Miss May (M), M.B., CH.B. 216
Su, U (E) ... 187
Su, U (C) ... 430
Su, U Ba (X) ... 435
Su, U Ba (A) ... 66, 422
Su, U Ba, (B) ... 87, 425
Su, U Chit (A), T.D.M. ... 45, 486
Su, U Han (X) ... 443
Su, U Thet (R), D.I.C., B.Ag. ... 119, 459
Subbiah, S. ... 428
Subramanian, V. V., B.A. ... 148, 407
Subramoney, N. S. ... 153, 393
Sucaram, *Rai Sahib* D. ... 166, 429
Suleman, M. (R) ... 121, 459
Suleman, S. M. ... 479
Sutherland, C. ... 31, 415
Sutherland, J. W. R. ... 128, 452
Sutherland, W. F. ... 273
Swales, Capt K. N. ... 107, 485
Swami, T. S. ... 421
Swan, E. Hoke ... 140, 470
Swe, U Ba (A2) ... 38, 456
Swe, U Ba (K), A.T.M. ... 74, 423
Swe, U Chit (A) ... 38, 481
Swe, U Chit (B), A.T.M. ... 80, 278
Swithinbank, B. W., I.C.S. ... 11
Symns, J. M., M.A., I.E.S. ... 7, 175, 195, 197, 199, 202, 203, 285, 395

T

TABI, A. (A) ... 55, 437
Taggart, J. W. C. ... 230
Taik, T. Chan, M.B. ... 216
Taik, U Tin (X) ... 426
Tait, F., A.M.I.C.E. ... 251, 400
Talapatra, A. K., B.A. ... 117
Talukdar, *Rai Bahadur* R., B.L. 74, 478, 483
Tamlatoo, R., B.A. ... 189, 427
Tanner, Major G. W., M.C., I.A. 105, 409
Tanner, M. O., O.B.E. ... 94, 416
Targett, G. C. ... 148, 285
Tauk, Saw (E), B.A. ... 189, 429
Tarver, Lt. C. H., I.A. ... 107, 409
Taw, U (C) ... 102, 413
Taw, U Ba (A) ... 63, 480
Taw, U Hla (C) ... 101, 483
Tay, L. San (E), B.A. ... 191, 475
Taylor, A. G. T. ... 250, 465
Taylor, H. J. ... 225
Taylor, M. E R. ... 134, 483
Taylor, R. H. ... 448
Taylor, W. R., M.R.C.S. ... 174, 397
Te, A. Ba (R), B.SC., B.Ag. ... 120, 459
Tein, U (I), B.A. ... 148, 407
Tein, U Tha (A) ... 45, 433
Telfer, G. H. ... 165, 397

Digitized by Google

PAGE

Teong, Taw Sone, B.A., B.Ag. 119, 459
Terndrup, O. W. ... 27, 277
Teulon, O. H., A.M.I.C.E. ... 2, 7, 248, 390
Tha, Saw Pe, M.L.C., *Bar.-at-Law* 2, 3
Tha, U (E) ... 192, 432
Tha, U Aung (A) ... 56, 427
Tha, U Aung Chan (C), T.D.M. 100, 438
Tha, U Ba (A3) ... 68, 482
Tha, U Chan (A), I.C.S. ... 21
Tha, U Kyaw (C) ... 407
Tha, U Mra, L.M. & S. ... 220
Tha, U Mra ... 411
Tha, U Po (E1), M.SC. ... 183
Tha, U Po (A) ... 56, 416
Tha, U Po (C) ... 487
Tha, U Po (C3) ... 451
Tha, U Po (X) ... 414, 424
Tha, U San (B) ... 91
Tha, U Shwe (A), A.T.M. ... 45, 456
Tha, U Shwe (R) ... 121
Tha, U Shwe, M.L.C. ... 4, 221
Thaik, U Ba (B) ... 83, 418
Thaik, U Po (X) ... 424
Thambusawmy, S. B. ... 420
Than, U (A1) ... 39, 482
Than, U (A2) ... 57, 279
Than, U (C2), K.S.M., T.D.M. ... 100, 432
Than, U (R) ... 122
Than, U (N), B.SC. ... 114, 282
Than, U (C3) ... 421
Than, U Aung (A1) ... 6, 40, 389
Than, U Aung (A2), T.D.M. ... 43, 437
Than, U Aung Hla (X) ... 407
Than, U Ba, M.L.C. ... 3
Than, U Ba, M.L.C. ... 3, 162
Than, U Ba (E) ... 189
Than, U Ba (A) ... 70, 445, 446
Than, U Ba (A4) ... 50, 279
Than, U Ba (B7) ... 85, 401
Than, U Ba (B1), A.T.M. ... 24, 276
Than, U Ba (A2) ... 36, 277
Than, U Ba (C2) ... 438
Than, U Ba (A6) ... 61, 445
Than, U Ba (A7) ... 58, 419
Than, U Ba (A8) ... 60, 279
Than, U Ba (A5) ... 51, 456
Than, U Ba (B8) ... 80, 445
Than, U Ba (B9) ... 87, 436
Than, U Ba (A10) ... 67, 443
Than, U Ba (M), M.B. ... 215
Than, U Ba (L2) ... 253, 434
Than, U Maung Maung (A) ... 69, 467
Than, U On (L) ... 256, 396
Than, U Pe (V), A.T.M. ... 123, 459
Than, U Pe (C) ... 101, 421
Than, *Bahadur* U Po (C), T.D.M. 94, 281
Than, U Po (B) ... 89, 439
Than, W. Maung (B) ... 87, 436
Thaung, U (E) ... 186
Thaung, U Ba, M.L.C. ... 4, 162
Thaung, U Ba (B) ... 91
Thaung, U Ba (B1) ... 85, 431, 432
Thaung, U Ba (A3) ... 69, 463
Thaung, U Ba (E) ... 187, 457
Thaung, U Ba (X) ... 486

PAGE

Thaung, U Ba (F), B.SC. (FOR.) 135, 440
Thaung, U Hla (O) .. 144, 481
Thaung, U Kyaw (N), B.SC. ... 114, 437
Thaw, Major A. Ba (M), M.B., ch.B., I.M.S. 209, 224, 448
Thaw, U (A) ... 48, 444
Thaw, U (V) ... 430
Thaw, U Ba, M.L.C. ... 5
Thaw, U Ba (N), B.A. ... 113, 437
Thaw, U Ba (B) ... 80, 456
Thaw, U Ba (A2) ... 43, 435
Thaw, U Ba (A4) ... 39, 437
Thaw, U Ba (B5) ... 83, 412, 414
Thaw, U Ba (X2) ... 441
Thaw, U Ba (C) ... 420
Thaw, U Ba (F1), A.T.M. ... 135, 428
Thaw, U Hla (X) ... 414
Thaw, U Hla (B) ... 91
Thaw, U Po (E), B.A. ... 188, 490
Thein, Maung Po ... 444
Thein, T. Poo (E), B.A. ... 193, 424
Thein, U (A1) ... 53, 424
Thein, U (B), F.R.S.A. ... 89, 419
Thein, U, A.T.M. 155, 156, 312, 392
Thein, U (F), B.SC. ... 132, 473
Thein, U Aung ... 122
Thein, Saw Ba, M.L.C. ... 3
Thein, Saw Ba (B) ... 91
Thein, U Ba (B3) ... 81, 449
Thein, U Ba (A8) ... 61, 279
Thein, U Ba (A2) ... 35, 447
Thein, U Ba (C3) ... 431
Thein, U Ba (R1) ... 120
Thein, U Ba (K5) ... 75, 394
Thein, U Ba (R2) ... 119 459
Thein, U Ba (R3) ... 121
Thein, U Ba (A4) ... 42, 399
Thein, U Ba (A1) ... 53, 279
Thein, U Ba (A6) ... 55, 418
Thein, U Ba (A7) ... 61, 436
Thein, U Ba (A9) ... 60, 422
Thein, U Ba (C1) ... 470
Thein, U Ba (K), *Bar.-at-Law* 73, 467
Thein, U Ba, *Bar.-at-Law* ... 74, 412
Thein, U Ba (X), B.A. ... 140, 485
Thein, U Ba Hla (B) ... 79, 278
Thein, U Hla (A) ... 44, 440
Thein, U Kyaw (A), I.C.S. ... 21
Thein, U Myint, M.A., LL.B., *Bar.-at-Law* ... 73, 408
Thein, U Pe (A) ... 54, 471
Thein, U Pe (B) ... 88, 280
Thein, U Po, M.L.C. ... 4, 221
Thein, U Po (F), A.T.M. ... 135, 446
Thein, U San (E) ... 192, 452
Thein, U San (I), B.A. ... 148, 428
Thein, U Saw (C) ... 487
Thet, U Po (B) ... 84, 447
Thet, U Po (V) ... 454
Thi, U, M.L.C. ... 4
Thi, U Ba (I), B.A. ... 147, 392
Thi, U (A) ... 55, 442
Thike, U Ba ... 413
Thike, U Ba (A) ... 71
Thike, U Tun (E), B.A. ... 190, 469

Digitized by Google

PAGE

Thin, U (E), B.SC. ... 191, 446
Thin, U ... 6, 390
Thin, U (N) ... 115, 282
Thin, U (C2), A.T.M. ... 100
Thin, U (A) ... 54, 482
Thin, U (X) ... 408
Thin, U Aung, M.A., B.L. ... 207
Thin, U Ba ... 184
Thin, U Ba (E) ... 184
Thin, U Ba (E), B.A. ... 190, 444
Thin, U Ba (B3) ... 85, 434
Thin, U Ba, *Bar.-at-Law* ... 226
Thin, U Ba (A2) ... 42, 452
Thin, U Ba (A4) ... 65, 418
Thin, U Ba (A5) ... 65, 280
Thin, U Ba (A6) ... 63, 402
Thin, U Ba (A7) ... 64, 480
Thin, U Ba (C3) ... 461
Thin, U Ba (X) ... 472
Thin, U Po (K) ... 73, 418
Thin, U Po (B4) ... 85, 453, 454, 455
Thin, U San (C) ... 99, 461
Thit, U (B) ... 82, 432
Thit, U Ba (A) ... 62, 486
Thit, U Po (A) ... 48
Thit, U Po (C2) ... 458
Thomas, G. D. I., I.C.S. ... 19, 275
Thomas, H. ... 268
Thomas, J. G. ... 272, 285
Thompson, A. K. ... 28, 477
Thompson, C. H. ... 129, 283
Thompson, J. D. ... 140, 438
Thompson, T. S., B.A. ... 132, 412
Thomson, A. H. ... 228
Thon, U Pe (A) ... 50, 429
Thon, U Po (E), M.SC. ... 183
Thoung, U (A) ... 70, 455
Thoung, U Chit, M.SC. (Lond.), D.I.C., A.R.C.S., F.C.S. ... 218, 398
Thu, Maung Phaw ... 405
Thu, U Mra Phaw (C) ... 409
Thu, U San (E) ... 186, 487
Thukar, B. T. ... 233
Thumbuswamy, N. C. ... 154, 393
Thursfield, Rev. G. A. R. ... 204, 396
Thwai, U Po (E), B.A. ... 190
Thwe, U ... 433
Thwe, U Ba (A), A.T.M. ... 36, 246, 406
Thwe, U Ba (B) ... 85, 416
Thwe, U Sein (E) ... 188, 473
Thwin, U (A) ... 53, 418
Thwin, U (B) ... 88, 460
Thwin, U Ba (B2) ... 86, 435
Thwin, U Ba (E) ... 192, 413
Thwin, U Ba (N) ... 145
Thwin, U Ba (R), D.AG. ... 120, 424
Thwin, U Ba (B1), *Bar.-at-Law.* ... 81, 452, 453
Thwin, U On (K) ... 73, 426
Thwin, U Tun (Rlys.) ... 170
Tims, Capt. E. D. ... 108, 475
Tin, Robert Maung (W), B.SC. ... 261, 414
Tin, U (N1), B.SC. ... 114, 459
Tin, U (N2), B.SC. ... 114, 466

PAGE

Tin, U, M.R.C.S., L.R.C.P. ... 218
Tin, U (C4) ... 429
Tin, U (R1) ... 121, 459
Tin, U (C7) ... ...
Tin, U (X) ... 423
Tin, U (X) ... 414
Tin, U (X) ... 425
Tin, U ... 156, 441
Tin, U (Rlys.) ... 169, 170
Tin, U (B4) ... 90, 439
Tin, U (N2), B.SC. ... 114, 466
Tin, U (A2) ... 62, 487
Tin, U (A9) ... 53, 484
Tin, U (B6) ... 79, 450, 451
Tin, U (A1), I.C.S. ... 6, 19, 389
Tin, U (A1) ... 34, 480
Tin, U (A8) ... 51, 482
Tin, U (B3) ... 89, 425
Tin, U (A5) ... 37, 433
Tin, U (A7) ... 49, 430
Tin, U (C2), A.T.M. ... 100
Tin, U (A10) ... 67 432
Tin, U Aung (F), B.SC. ... 136, 483
Tin, U Ba, M.L.C. ... 4, 221
Tin, U Ba, M.L.C. ... 5
Tin, U Ba ... 268, 286, 399
Tin, U Ba (C3) ... ...
Tin, U Ba (A4) ... 45, 277
Tin, U Ba (A7) ... 47, 279
Tin, U Ba (R1), B.AG. ... 120, 449
Tin, U Ba (R2) ... 121, 448
Tin, U Ba (A5), A.T.M. ... 36, 414
Tin, U Ba (O2), B.A. ... 141, 457
Tin, U Ba (O1) ... 142, 459
Tin, U Ba (C1), T.D.M. ... 99, 456
Tin, U Ba (A6) ... 40, 427
Tin, U Ba (C5) ... 445
Tin, U Ba (A8) ... 44, 422
Tin, U Ba (A12) ... 66, 422
Tin, U Ba (LI), B.A. ... 256, 288
Tin, U Ba (A10) ... 52, 455
Tin, U Ba (B1) ... 88, 429
Tin, U Ba (LII) ... 253, 451
Tin, U Ba (B2) ... 89, 447
Tin, U Ba (C4) ... 433
Tin, La Boon ... 233
Tin, U Ba Hla (B) ... 24, 276
Tin, U Chit (A) ... 69, 434
Tin, U Chit (R) ... 121
Tin, U Chit (F), A.T.M. ... 134, 406
Tin, U Hla (A1) ... 41, 450
Tin, U Hla (A3) ... 69, 424
Tin, U Hla (E), B.A. ... 189
Tin, U Hla (A2) ... 62, 487
Tin, U Hla (B) ... 81, 415
Tin, U Hla (E) ... 183, 416
Tin, U Hla (O) ... 144
Tin, U Htaik (A) ... 65, 483
Tin, U Lun (E) ... 192, 487
Tin, U Maung Maung (A1) ... 64, 455
Tin, U Pe Maung (E), M.A. (Cal.). ... 179, 195, 197
Tin, U Po (O), A.T.M. ... 7, 15, 141, 271, 275, 390
Tin, U Po (A) ... 62, 442

Digitized by Google

PAGE

Tin, U San (A) ... 54, 469
Tin, U San (C) ... 485
Tin, U San (K), B.A. ... 74, 446
Tin, U San (N) ... 112, 274
Tin, Saw Sein (F), B.A. ... 132, 470
Tin, U Sein, I.C.S. ... 19, 112, 419
Tin, U Shwe (A) ... 67, 430
Tin, Saw Ba Tun (E), B.A. ... 188, 438
Tin, U Tha ... 257
Tin, U Than (A) ... 21, 32, 450
Tin, U Tun (R), DIP. AG. ... 120
Tin, U Tun (R2) ... 122
Tin, U Tun (A) ... 49, 486
Tin, U Tun (B) ... 82, 428, 430
Tin, U Tun (F) ... 136, 441
Tin, U Tun (L) ... 256
Tin, U Tun ... 156, 454
Tint, U (M), M.B. B.S. ... 217
Tint, U Ba (A), I.C.S. ... 21, 422
Tint, U Kyaw ... 91, 420, 422
Tit, U In (A) ... 65, 485
To, U Po (E) ... 183
To, U Thein (A) ... 34, 391
Todd, J., B.SC. ... 127, 487
Todd, J., B.SC. ... 182, 441
Todd, James McDougal ... 251, 454
Toe, U Tet (A) ... 59, 454
Tok, U (C) ... 445
Toke, U (E) ... 189, 437
Tollemache, H. V., B.A. ... 128, 431
Toller, G. G. T. ... 164
Tolley, William G. ... 272, 285
Tommer, Saw (C) ... 437
Tomsett, R. E. W. ... 230
Tonkinson, H., C.I.E., C.B.E., I.C.S. 8, 275
Tooke, C ... 97
Toon, J. Chan (L), B.SC. ... 250, 287
Toon, U Tin (B), *Bar.-at-Law*, I.C.S. ... 24, 77, 412
Torr, H. Y. ... 230
Torrens, C. P. ... 90, 412
Torrens, T. C. ... 82, 478
Torrens, J. C. ...
Townshend, E. G. ... 171, 411
Tranter, G. ... 443
Trattles, R. ... 230
Treston, Lt.-Col, M. L., F.R.C.S., I.M.S. ... 201, 207
Trotter, Hugh, M.C. ... 126
Trutwein, P. W. ... 23, 77, 428
Trutwein, S. E. ... 148, 285
Tu, Saw Po (C) ... 429
Tu, U Ba (B) ... 81, 463
Tu, U Han (O) ... 142, 441
Tu, U Pu (R) ... 121
Tu, U Shwe (E) ... 183
Tuli, M. L. ... 258
Tun, B. W. Ba (B), *Bar.-at-Law* 79, 444
Tun, O Aung (E), B.A. ... 183, 285
Tun, Saw Musling (B) ... 87, 414
Tun, U Aung (C) ... 421
Tun, U Aung (X) ... 409
Tun, U Aung (L) ... 254, 457
Tun, U Aung (M), B.A., M.B., ch.B. ... 218, 285

PAGE

Tun, U Ba ... 6, 390
Tun, U Ba, *Bar.-at-Law* ... 73, 408
Tun, U Ba (B4) ... 86, 470, 471
Tun, U Ba (B5) ... 90, 454
Tun, U Ba (E), B.A. ... 193, 452
Tun, U Ba (E1), A.T.M. ... 186, 413
Tun, U Ba (A1) .. 34, 425
Tun, U Ba (A3) ... 55, 437
Tun, U Ba (A4) ... 66, 427
Tun, U Ba (V) ... 411
Tun, U Ba (X) ... 412
Tun, U Ba (O) ... 144, 412
Tun, U Chan (A2) ... 65, 436
Tun, Walter Chit ... 217
Tun, U Hla (A) ... 70, 434
Tun, U Hla (R) ... 121
Tun, U Kyaw (A) ... 59, 402
Tun, U Kyaw (E), B.A. ... 190
Tun, U Maung, B.SC. (FOR.) ... 132, 487
Tun, U Mra Tha (C) ... 407
Tun, U Myat (E) ... 190, 442
Tun, U Po (A) ... 51, 487
Tun, U Po (V1) ... 449
Tun, U Saw (R), B.Ag. ... 119, 466
Tun, U Sein (A1) ... 37, 428
Tun, U Sein (A2) 65
Tun, U Sein Nyo, I.C.S. ... 19, 419
Tun, U Thein (R) ... 122
Tun, U Thet (C) ... 428
Tun, U Thet (L) ... 466
Tun, U Tin, B.SC. (L) ... 402
Turnbull, G. E. ... 137, 284
Turner, C. A. ... 67, 457
Turner, Miss G. ... 217
Tut, L. Mun, M.R. san. I. ... 256, 411
Tut, U Tin (A), *Bar.-at-Law*, I.C.S. ... 16, 422
Twe, M. Chit (M), M.B. B.S. ... 215, 220, 402
Tweedie, W. J. ... 464
Tyabji, S. A. S., M.L.C. .. 3
Tydd, William Henry ... 97, 103, 409

U

U, Saw Sein (B) ... 78, 83, 406
U, U Aung Tha (A) ... 56, 454
U, U Aung Tun (V) ... 124, 399
U, U Ba (C1) ... 102, 287
U, U Ba (C3) ... 446
U, U Ba (N) ... 112, 115, 419
U, U Ba (E) ... 190
U, U Ba (A2), K.S.M., A.T.M. ... 35, 428
U, The Hon'ble Mr. Justice Ba, *Bar.-at-Law* ... 72, 393
U, U Hla Paw (R) ... 121
U, U Khin Maung (B) ... 86, 433
U, U Kyaw, *Bar.-at-Law* ... 24, 77, 422, 450
U, U Kyaw Zaw (C) ... 411
U, U Maung (I), B.A. ... 148, 285
U, U Maung, M.B., B.SC. ... 220
U, U Mra (X), B.SC. ... 139, 417
U, U Ni Tun (C) ... 98, 418
U, U Nyun (C) ... 99, 281
U, U Paw, M.L.C. ... 4

Digitized by Google

PAGE

U, U Pha Htaw (B) ... 78, 81, 406
U, U Po (B2) ... 85, 415
U, U Po (B) ... 86, 414
U, U Po ... 157, 408
U, U Po (O) ... 140
U, U Po Mya (N) ... 115, 399
U, U San (O) ... 144, 412
U, U San Tun (A) ... 50, 404
U, U Saw (V) ... 399
U, U Saw Hla (V) ... 124, 425
U, U Shwe Zan ... 268, 399
U, U Tha (B) ... 89, 451
U, U Tha Zan (B), K.S.M., A.T.M. 23, 77, 415
U, U Tin (B2) ... 82, 433
U, U Tun (A2) ... 55, 402
U, U Tun Hla (X) ... 407
U, U Tun Mra (A) ... 37, 399
U, U Tun Mra (C), A.T.M. ... 98, 448
U, U Win Phaw (X) ... 409
Uddin, Mahtab ... 102
Udyalak Ram ... 102, 451
Unwin, R., B.SC. ... 125, 126, 463
Urquhart, D. W. J., *Bar.-at-Law* 23, 77, 425
Utting, J. H. ... 230

V

VARDON, A. S., B.SC. (FOR.) ... 136, 464
Vaswani, J. T. ... 161, 408
Vendrell, J. A. ... 230
Venkateswaran, R., M.A. ... 181
Venkataswamy, T. ... 202
Verhage, A. ... 273
Verma, T. C. ... 101, 464
Vermani, D. C., M.R.C.S., L.R.C.P. 216
Vernall, L. J ... 132, 485
Verugopal, R. ... 478
Vickers, C. A., I.C.S. 24, 77, 431, 433
Villar, A. R., B.A. ... 126, 283
Visvanathan, A. S. ... 148, 431
Viswanathan, P. ... 282
Vorley, J. S., B.A. ... 128, 412
Voskuil, C.L.C. ... 273
Vosper, Capt. G. E., I.A. ... 108
Vyall, F. S., M.I. struct. E. ... 248, 249, 464

W

WA, D. SHWE ... 468
Wa, U San (B) ... 83, 440
Wa, Silas San (A) ... 32
Wa, U Tha (V) ... 473
Wadhams, J. O., M.A., B.SC. ... 129, 415
Wah, L. Htin ... 130, 438
Wain, F. Tin (F), B.SC. ... 134, 471
Waing, U (X) ... 483
Walden, G. P. ... 131, 483
Walden, H. L. ... 134, 415
Wall, H. E. ... 148, 459
Wall, W. R. ... 147, 392
Wallace, W. I. J., I.C.S. ... 18, 112, 460
Wallace, Capt. J. R. K., M.C. ... 247
Walley, A. F. ... 167, 397
Walli, R. ... 434
Wan, U Ba (R) ... 121
Wan, U Ba (A1) ... 57, 419

PAGE

Wan, U Ba (A2) ... 69, 453
Warder, H. D. ... 230
Warner, H. W. ... 95, 281, 454
Warwick, G. D., B.A., B.SC. ... 128, 472
Waterworth, G. ... 93, 395
Watkins, Major F. W. S. ... 1, 389
Watson, H. S. H., B.A. ... 132, 284
Watson, R., N.D.A. ... 118, 391
Watson, A. H. ... 97, 426
We, W. Thein (A) ... 50, 428
Webster, F. V. ... 134, 483
Webster, G. E. E., I.C.S. ... 6, 19, 389
Wedderspoon, W. G. F., M.A. 180, 400
Wellborne, Lt.-Col. C. de M., O.B.E., I.A. ... 2, 7, 92, 394
Welsh, J. A. V. ... 259, 479
Wells, Comdr. G. T. D., R.I.M., (Retd.) 151, 227, 441
Wells, C. N. ... 491
Wemyss, F. F. ... 95, 413
Wenborn, C. A. ... 258, 411
West, R. B. H. ... 102, 103, 409
Wetherfield, S. A. ... 229
Whet, U Shein, B.A. ... 184, 186, 462
Whitby, A. B., M.A. (Cantab.) ... 264, 490
Whitcombe, C. E. ... 251
White, A. J. S., O.B.E., I.C.S. ... 6, 16, 389
White, F. ... 80, 399, 403, 404
Whiting, F. ... 102, 490
Whittam, R. H. ... 45, 448
Wi, U (C) ... 102, 281
Wiles, L.A.F., M.R.C.S., L.R.C.P., D.T.M. & H. (Eng.) ... 174, 420
Wilkie, H. G., I.C.S. ... 14, 466
Wilkie, R. S., I.C.S. ... 16, 458
Wilkinson, H. G., B.SC. ... 251, 448
Wilkinson, H. D. H. ... 460, 463
Williams, D. M. ... 251, 288
Williams, F. P. ... 155, 392, 408
Williams, S. M. ... 456
Williams, A. N. P. ... 122, 421
Williams, A. E. ... 269
Williams, J. F. ... 113, 480
Williams, J. J. ... 155, 156, 392
Williams, S. D., B.Ag. ... 120
Williamson, A., I.C.S. ... 7, 11, 138, 392
Willis, A. C., M.B.E. ... 287
Willson, K. L. ... 285
Wilson, L. T. ... 95, 451
Wiltshire, J. S., M.B.E ... 32, 277
Wiltshire, R. H., B.SC. ... 285
Win, U (B) ... 91
Win, U (V) ... 440
Win, U (X) ... 462
Win, U (C3) ... 441
Win, U (E) ... 186, 482
Win, U Ba (A) ... 67, 457
Win, U Ba (E) ... 192, 410
Win, U Ba (B) ... 78, 81, 408
Win, U Kyi ... 166
Win, U Ne (F), B.SC. (FOR.) ... 135, 447
Win, U Po (X) ... 485
Win, U Po Hla (C) ... 101, 434

Digitized by Google

PAGE

Tin, U San (A) ... 54, 469
Tin, U San (C) ... 485
Tin, U San (K), B.A. ... 74, 446
Tin, U San (N) ... 112, 274
Tin, Saw Sein (F), B.A. ... 132, 470
Tin, U Sein, I.C.S. ... 19, 112, 419
Tin, U Shwe (A) ... 67, 430
Tin, Saw Ba Tun (E), B.A. ... 188, 438
Tin, U Tha ... 257
Tin, U Than (A) ... 21, 32, 450
Tin, U Tun (R), DIP. AG. ... 120
Tin, U Tun (R2) ... 122
Tin, U Tun (A) ... 49, 486
Tin, U Tun (B) ... 82, 428, 430
Tin, U Tun (F) ... 136, 441
Tin, U Tun (L) ... 256
Tin, U Tun ... 156, 454
Tint, U (M), M.B. B.S. ... 217
Tint, U Ba (A), I.C.S. ... 21, 422
Tint, U Kyaw ... 91, 420, 422
Tit, U In (A) ... 65, 485
To, U Po (E) ... 183
To, U Thein (A) ... 34, 391
Todd, J., B.SC. ... 127, 487
Todd, J., B.SC. ... 182, 441
Todd, James McDougal ... 251, 454
Toe, U Tet (A) ... 59, 454
Tok, U (C) ... 445
Toke, U (E) ... 189, 437
Tollemache, H. V., B.A. ... 128, 431
Toller, G. G. T. ... 164
Tolley, William G. ... 272, 285
Tommer, Saw (C) ... 437
Tomsett, R. E. W. ... 230
Tonkinson, H., C.I.E., C.B.E., I.C.S. 8, 275
Tooke, C ... 97
Toon, J. Chan (L), B.SC. ... 250, 287
Toon, U Tin (B), *Bar.-at-Law*, I.C.S. ... 24, 77, 412
Torr, H. Y. ... 230
Torrens, C. P. ... 90, 412
Torrens, T. C. ... 82, 478
Torrens, J. C. ...
Townshend, E. G. ... 171, 411
Tranter, G. ... 443
Trattles, R. ... 230
Treston, Lt.-Col, M. L., F.R.C.S., I.M.S. ... 201, 207
Trotter, Hugh, M.C. ... 126
Trutwein, P. W. ... 23, 77, 428
Trutwein, S. E. ... 148, 285
Tu, Saw Po (C) ... 429
Tu, U Ba (B) ... 81, 463
Tu, U Han (O) ... 142, 441
Tu, U Pu (R) ... 121
Tu, U Shwe (E) ... 183
Tuli, M. L. ... 258
Tun, B. W. Ba (B), *Bar.-at-Law* 79, 444
Tun, O Aung (E), B.A. ... 183, 285
Tun, Saw Musling (B) ... 87, 414
Tun, U Aung (C) ... 421
Tun, U Aung (X) ... 409
Tun, U Aung (L) ... 254, 457
Tun, U Aung (M), B.A., M.B., CH.B. ... 218, 285

PAGE

Tun, U Ba ... 6, 390
Tun, U Ba, *Bar.-at-Law* ... 73, 408
Tun, U Ba (B4) ... 86, 470, 471
Tun, U Ba (B5) ... 90, 454
Tun, U Ba (E), B.A. ... 193, 452
Tun, U Ba (E1), A.T.M. ... 186, 413
Tun, U Ba (A1) ... 34, 425
Tun, U Ba (A3) ... 55, 437
Tun, U Ba (A4) ... 66, 427
Tun, U Ba (V) ... 411
Tun, U Ba (X) ... 412
Tun, U Ba (O) ... 144, 412
Tun, U Chan (A2) ... 65, 436
Tun, Walter Chit ... 217
Tun, U Hla (A) ... 70, 434
Tun, U Hla (R) ... 121
Tun, U Kyaw (A) ... 59, 402
Tun, U Kyaw (E), B.A. ... 190
Tun, U Maung, B.SC. (FOR.) ... 132, 487
Tun, U Mra Tha (C) ... 407
Tun, U Myat (E) ... 190, 442
Tun, U Po (A) ... 51, 487
Tun, U Po (V1) ... 449
Tun, U Saw (R), B.AG. ... 119, 466
Tun, U Sein (A1) ... 37, 428
Tun, U Sein (A2) ... 65
Tun, U Sein Nyo, I.C.S. ... 19, 419
Tun, U Thein (R) ... 122
Tun, U Thet (C) ... 428
Tun, U Thet (L) ... 466
Tun, U Tin, B.SC. (L) ... 442
Turnbull, G. E. ... 137, 264
Turner, C. A. ... 67, 457
Turner, Miss G. ... 217
Tut, L. Mun, M.R. san. I. ... 256, 411
Tüt, U Tin (A), *Bar.-at-Law*, I.C.S. ... 16, 422
Twe, M. Chit (M), M.B. B.S. ... 215, 220, 462
Tweedie, W. J. ... 464
Tyabji, S. A. S., M.L.C. ... 3
Tydd, William Henry ... 97, 103, 409

U

U, SAW SEIN (B) ... 78, 83, 406
U, U Aung Tha (A) ... 56, 454
U, U Aung Tun (V) ... 124, 399
U, U Ba (C1) ... 102, 287
U, U Ba (C3) ... 446
U, U Ba (N) ... 112, 115, 419
U, U Ba (E) ... 190
U, U Ba (A2), K.S.M., A.T.M. ... 35, 428
U, The Hon'ble Mr. Justice Ba, *Bar.-at-Law* ... 72, 393
U, U Hla Paw (R) ... 121
U, U Khin Maung (B) ... 86, 433
U, U Kyaw, *Bar.-at-Law* ... 24, 77, 422, 450
U, U Kyaw Zaw (C) ... 411
U, U Maung (I), B.A. ... 148, 285
U, U Maung, M.B., B.SC. ... 220
U, U Mra (X), B.SC. ... 139, 417
U, U Ni Tun (C) ... 98, 418
U, U Nyun (C) ... 99, 281
U, U Paw, M.L.C. ... 4

Digitized by Google

PAGE

U, U Pha Htaw (B) ... 78, 81, 406
U, U Po (B2) ... 85, 415
U, U Po (B) ... 86, 414
U, U Po ... 157, 408
U, U Po (O) ... 140
U, U Po Mya (N) ... 115, 399
U, U San (O) ... 144, 412
U, U San Tun (A) ... 50, 404
U, U Saw (V) ... 399
U, U Saw Hla (V) ... 124, 425
U, U Shwe Zan ... 268, 399
U, U Tha (B) ... 89, 451
U, U Tha Zan (B), K.S.M., A.T.M. 23, 77, 415
U, U Tin (B2) ... 82, 433
U, U Tun (A2) ... 55, 402
U, U Tun Hla (X) ... 407
U, U Tun Mra (A) ... 37, 399
U, U Tun Mra (C), A.T.M. ... 98, 448
U, U Win Phaw (X) ... 409
Uddin, Mahtab ... 102
Udyalak Ram ... 102, 451
Unwin, R., B.SC. ... 125, 126, 463
Urquhart, D. W. J., *Bar.-at-Law* 23, 77, 425
Utting, J. H. ... 230

V

VARDON, A. S., B.SC. (FOR.) ... 136, 464
Vaswani, J. T. ... 161, 408
Vendrell, J. A. ... 230
Venkateswaran, R., M.A. ... 181
Venkataswamy, T. ... 202
Verhage, A. ... 273
Verma, T. C. ... 101, 464
Vermani, D. C., M.R.C.S., L.R.C.P. 216
Vernall, L. J. ... 132, 485
Verugopal, R. ... 478
Vickers, C. A., I.C.S. 24, 77, 431, 433
Villar, A. R., B.A. ... 126, 283
Visvanathan, A. S. ... 148, 431
Viswanathan, P. ... 282
Vorley, J. S., B.A. ... 128, 412
Voskuil, C.L.C. ... 273
Vosper, Capt. G. E., I.A. ... 108
Vyall, F. S., M.I. struct. E. ... 248, 249, 464

W

WA, D. SHWE ... 468
Wa, U San (B) ... 83, 440
Wa, Silas San (A) ... 32
Wa, U Tha (V) ... 473
Wadhams, J. O., M.A., B.SC. ... 129, 415
Wah, L. Htin ... 130, 438
Wain, F. Tin (F), B.SC. ... 134, 471
Waing, U (X) ... 483
Walden, G. P. ... 131, 483
Walden, H. L. ... 134, 415
Wall, H. E. ... 148, 459
Wall, W. R. ... 147, 392
Wallace, W. I. J., I.C.S. ... 18, 112, 460
Wallace, Capt. J. R. K., M.C. ... 247
Walley, A. F. ... 167, 397
Walli, R. ... 434
Wan, U Ba (R) ... 121
Wan, U Ba (A1) ... 57, 419

PAGE

Wan, U Ba (A2) ... 69, 453
Warder, H. D. ... 230
Warner, H. W. ... 95, 281, 454
Warwick, G. D., B.A., B.SC. ... 128, 472
Waterworth, G. ... 93, 395
Watkins, Major F. W. S. ... 1, 389
Watson, H. S. H., B.A. ... 132, 284
Watson, R., N.D.A. ... 118, 391
Watson, A. H. ... 97, 426
We, W. Thein (A) ... 50, 428
Webster, F. V. ... 134, 483
Webster, G. E. E., I.C.S. ... 6, 19, 389
Wedderspoon, W. G. F., M.A. 180, 400
Wellborne, Lt.-Col. C. de M., O.B.E., I.A. ... 2, 7, 92, 394
Welsh, J. A. V. ... 259, 479
Wells, Comdr. G T. D., R.I.M., (Retd.) 151, 227, 441
Wells, C. N. ... 491
Wemyss, F. F. ... 95, 413
Wenborn, C. A. ... 258, 411
West, R. B. H. ... 102, 103, 409
Wetherfield, S. A. ... 229
Whet, U Shein, B.A. ... 184, 186, 462
Whitby, A. B., M.A. (Cantab.) ... 264, 490
Whitcombe, C. E. ... 251
White, A. J. S., O.B.E., I.C.S. ... 6, 16, 389
White, F. ... 80, 399, 403, 404
Whiting, F. ... 102, 490
Whittam, R. H. ... 45, 448
Wi, U (C) ... 102, 281
Wiles, L.A.F., M.R.C.S., L.R.C.P., D.T.M. & H. (Eng.) ... 174, 420
Wilkie, H. G., I.C.S. ... 14, 466
Wilkie, R. S., I.C.S. ... 16, 458
Wilkinson, H. G., B.SC. ... 251, 448
Wilkinson, H. D. H. ... 460, 463
Williams, D. M. ... 251, 288
Williams, F. P. ... 155, 392, 408
Williams, S. M. ... 456
Williams, A. N. P. ... 122, 421
Williams, A. E. ... 269
Williams, J. F. ... 113, 480
Williams, J. J. ... 155, 156, 392
Williams, S. D., B.Ag. ... 120
Williamson, A., I.C.S. ... 7, 11, 138, 392
Willis, A. C., M.B.E. ... 287
Willson, K. L. ... 285
Wilson, L. T. ... 95, 451
Wiltshire, J. S., M.B.E ... 32, 277
Wiltshire, R. H., B.SC. ... 285
Win, U (B) ... 91
Win, U (V) ... 440
Win, U (X) ... 462
Win, U (C3) ... 441
Win, U E) ... 186, 482
Win, U Ba (A) ... 67, 457
Win, U Ba (E) ... 192, 410
Win, U Ba (B) ... 78, 81, 408
Win, U Kyi ... 166
Win, U Ne (F), B.SC. (FOR.) ... 135, 447
Win, U Po X) ... 485
Win, U Po Hla (C) ... 101, 434

Digitized by Google

	PAGE
Win, U Sein, M.L.C.	5
Win, U Sein (B)	84, 416
Win, U Sein (E)	192, 462
Win, U Tun (N)	115, 282
Win, U Tun (A1)	51, 478
Wise, J. H., I.C.S.	2, 13
Wiseham, T. L. St. Q., B.Sc. *Bar.-at-Law*	139, 406
Witcher, C.	229
Withers, F. W., B.A.	128, 286
Wodehouse, C. G.	5, 229, 273
Wood, J. H.	101, 429
Woods, G. W. M., O.B.E., B.Sc.	129, 283
Wooltorton, F. L. D.	251, 462
Wright, W. A., A.F.C., I.C.S.	24, 77, 419
Wu, Szu Shuh	273
Wun, U Kaw (F)	134, 471
Wun, U Du (A)	71
Wun, U Po (A)	67, 426
Wun, U Po (O)	143, 423
Wun, U So (O)	142, 478
Wylie, M. D.	230

X

Xavier, D. W. H.	92, 99, 103, 395
Xavier, D. N., B.Sc.	134, 473

Y

Ya, U Gaw (K), A.T.M.	74, 452
Ya, U Po (N)	115
Ya, U Sein (B)	91
Yah, U Soe (A)	70, 465
Yan, U Kya (R)	122
Yape, Sao	71, 482
Yarde, F., L.M.S.S.A.	217
Ye, U (B)	80, 417, 419
Yee, U Tun (R)	119, 471
Yeik, U Po (N)	112, 115, 460
Yein, Lim Ah	156, 428
Yi, Daw (E)	192, 462
Yi, U (N)	115
Yi, U Ba (A2)	43, 436
Yi, U Ba (A)	66, 422
Yi, U Ba (C), T.D.M.	103, 409
Yi, U Ba (I)	149, 407
Yi, U Po (A)	53, 466
Yi, U Po (C)	445
Yin, Daw Mya (E)	192, 442
Yin, Daw Saw (E), B.A.	192, 426
Yin, Daw Thein (E)	192, 452
Yin, Dr. Ba, M.L.C.	4
Yin, U Ba (B)	81, 278
Yin, U Ba, B.A., S.E.S.	193
Yin, U Ba (R), B.Ag. (Bom.)	120, 443
Yin, U Ba (F)	136, 473
Yin, U Kan (F), A.T.M.	135, 417
Yin, U Khin Maung (A), *Bar.-at-Law*, I.C.S.	17, 151, 404
Yin, U Kwan (A)	62, 443
Yin, U Mya (B)	86, 413
Yin, U Ngwe (C)	443
Yin, U Po (B)	78, 82, 440
Yin, U Po, A.T.M., M.L.C.	3
Yin, U Po, K.S.M.	2
Yin, U Sain (B)	91
Yin, U San (B)	83, 425
Yin, U San (N), B.A.	114, 468
Yin, U San (X)	140, 435
Yin, U Shwe (R)	121
Yin, W. Ta (R)	121, 459
Yin, U Thein (F), B.Sc.	135, 438
Yin, U Tun (A1)	44, 418
Yin, U Tun (N)	115, 474
Yin, U Tun (F), B.Sc.	135, 415
Yin, U Tun (A2)	68, 110, 458
Yoke, U Ba, B.A.	182, 462
Yon Maung	487
Yon, U Po San (A)	58, 406
Yu, U Po (X)	455
Yun, U Po (K), T.P.S.	74, 465, 470
Yun, U Po (X)	440
Yun, U Tha (A)	68, 423
Yutani, K.	273
Ywe, U Po (C)	102, 281
Ywet, U Sein (E), B.A.	181, 395

Z

Zan, Abraham Shwe (E)	185, 442
Zan, U (A)	45, 456
Zan, U (B1)	84, 280
Zan, U (A2), A.T.M.	37, 440
Zan, U Aung (N)	115, 412
Zan, U Aung (O)	133, 286
Zan, U Ba (A1)	48, 487
Zan, U Ba (A2)	59, 449
Zan, U Ba (A), A.T.M.	21, 32, 440
Zan, U Ba (F), B.Sc.	133, 417
Zan, U Hla Phaw (R)	121
Zan, U Kyaw (C3)	102, 426
Zan, U Kyaw (R), B.A.	119, 399
Zan, U Kyaw	197
Zan, U Kyaw	266, 398
Zan, U Nyo (A)	47, 405
Zan, U Tha (R), DIP. Ag.	120, 282
Zan, U Tha (A3)	46, 403
Zan, U Thein (G)	269
Zan, U Tun (C)	452
Zan, U Tun Aung (B)	90, 456, 457
Zaw, U Kun	269
Zin, U (E)	187, 483
Zin, U (I), B.Sc.	148, 407
Zin, U Ngwe (C1)	448
Zin, White Shwe, B.Sc.	136, 438
Zit, Saw Kya (M), M.B.	215, 220, 435
Zwa, U Kyaw (E)	190, 429
Zwin, U (E)	191, 456

Printed by order of the Government of Burma.
G.P.C.P.O.—No. 292, H. & P.D., 26 1 1935—1,650.

Digitized by Google

THE QUARTERLY

Civil List for Burma

No. CCLX

Corrected up to the 1st April 1935

Compiled in the Office of the Chief Secretary to Government and published by Authority.

RANGOON

SUPDT., GOVERNMENT PRINTING AND STATIONERY, BURMA

1935

Digitized by Google

LIST OF AGENTS FOR THE SALE OF GOVERNMENT PUBLICATIONS.

In Burma.

American Baptist Mission Press, Rangoon.
Biswas & Co., No. 226 Lewis Street, Rangoon.
British Burma Press Branch, Rangoon.
Burma Book Club, Ltd., Post Box No. 1068, Rangoon.
New Light of Burma Press, No. 61 Sule Pagoda Road, Rangoon.
Proprietor, Thu Dhama Wadi Press, No. 16—80 Maung Khine Street, Rangoon.
Rangoon Times Press, Rangoon.
The City Book Club, No. 98 Phayre Street, Rangoon.
Messrs. K. Bin Hoon & Sons, Nyaunglebin.
Maung Lu Gale, Law Book Depôt, No. 42 Ayo-o-gale, Mandalay.
Continental Trading Co., No. 363 Lower Main Road, Moulmein.

In India.

Book Co., Ltd., No. 4/4a College Square, Calcutta.
Butterworth & Co. (India), Ltd., Calcutta.
S. K. Lahiri & Co., No. 56 College Street, Calcutta.
W. Newman & Co., Calcutta.
Thacker, Spink & Co., Calcutta and Simla.
D. B. Taraporevala, Sons & Co., Bombay.
Thacker & Co., Ltd., Bombay.
City Book Co., Post Box No. 283, Madras.
Higginbotham & Co., Madras.
Mr. Ram Narain Lal, Proprietor, National Press, Katra, Allahabad.
Messrs. Sampson William & Co., Cawnpore, United Provinces.

In Europe and America.

The publications are obtainable either direct from The High Commissioner for India, Public Department, India House, Aldwych, London, W.C. 2, or through any bookseller.

Digitized by Google

1935

	JANUARY					FEBRUARY					MARCH				
Sunday	...	6	13	20	27	...	3	10	17	24	3	10	17	24	31
Monday	...	7	14	21	28	...	**4**	11	18	25	4	11	**18**	25	...
Tuesday	**1**	8	15	22	29	...	5	12	19	26	5	12	**19**	26	...
Wednesday	2	9	16	23	30	...	6	13	20	27	6	13	20	27	...
Thursday	3	10	17	24	31	...	7	14	21	28	7	14	21	28	...
Friday	4	11	18	25	...	1	8	15	22	...	1/8	15	22	29	...
Saturday	5	12	19	26	...	2	9	16	23	...	2/9	**16**	23	30	...

	APRIL					MAY					JUNE				
Sunday	...	7	14	21	28	...	5	12	19	26	2	9	16	23	30
Monday	1	8	**15**	**22**	29	...	6	13	20	27	3	10	17	24	...
Tuesday	2	9	**16**	23	30	...	7	14	21	28	4	11	18	25	...
Wednesday	3	10	**17**	24	...	1	8	15	22	29	5	12	19	26	...
Thursday	4	11	18	25	...	2	9	**16**	23	30	6	13	20	27	...
Friday	5	**12**	**19**	26	...	3	10	17	**24**	31	7	14	21	28	...
Saturday	6	**13**	**20**	27	...	4	11	18	25	...	1/8	15	22	29	...

	JULY					AUGUST					SEPTEMBER				
Sunday	...	7	14	21	28	...	4	11	18	25	1	8	15	22	29
Monday	1	8	**15**	22	29	...	5	12	19	26	2	9	16	23	30
Tuesday	2	9	**16**	23	30	...	6	13	20	27	3	10	17	24	...
Wednesday	3	10	17	24	31	...	7	14	21	28	4	11	18	25	...
Thursday	4	11	18	25	...	1	8	15	22	29	5	12	19	26	...
Friday	5	12	19	26	...	2	9	16	23	30	6	13	20	**27**	...
Saturday	6	13	20	27	...	3	10	17	24	31	7	14	21	**28**	...

	OCTOBER					NOVEMBER					DECEMBER				
Sunday	...	6	13	20	27	...	3	10	17	24	1	8	15	22	29
Monday	...	7	**14**	21	28	...	4	11	18	25	2	9	16	23	**30**
Tuesday	1	8	**15**	22	29	...	5	12	19	26	3	10	17	**24**	**31**
Wednesday	2	9	**16**	23	30	...	6	13	20	27	4	11	18	**25**	...
Thursday	3	**10**	**17**	24	31	...	7	14	21	28	5	12	19	**26**	...
Friday	4	**11**	18	25	...	1	**8**	15	22	29	6	13	20	**27**	...
Saturday	5	**12**	19	**26**	...	2	**9**	16	23	30	7	14	21	**28**	...

The dates shown in antique are gazetted holidays.

Digitized by Google

Digitized by Google

CONTENTS

PART	PAGE
I.—*A.*—The Government	1
B.—Financial Commissioners	6
C.—Commissioners of Divisions	7
D.—Heads of Departments	*ib.*
II.—Burma Commission Gradation List—	
A.—Executive Branch	8
B.—Judicial Branch	22
Retired Officers temporarily re-employed	26
III.—General Administration—	
A.—Burma Frontier Service	27
B.—Burma Civil Service	31
C.—Subordinate Civil Service	47
IV.—Judicial—	
A.—High Court and Law Officers of Government	72
The Rule Committee	76
B.—Judicial Appointments reserved for members of the Civil Service or Officers of the Commission	77
C.—Small Cause Courts	78
D.—Stipendiary Magistrates in Rangoon	*ib.*
E.—Burma Judicial Service	79
F.—Subordinate Judicial Service	84
V.—Police Department—	
Civil Police	92
A.—Indian Police	*ib.*
B.—Burma Police Service	98
Rangoon City Police	103
Military Police	104
VI.—Political Department	109
VII.—Classified list of appointments in the Settlement and Land Records Departments	112
VIII.—Survey Department (under Central Government)	116
IX.—Classified list of appointments in the Agricultural Department ...	118
X.—Classified list of appointments in the Veterinary Services ...	123
XI.—Forest Department—	
A.—Indian Forest Service	125
B.—Provincial Forest Service	131
C.—Burma Forest Service	133
XII.—Excise Department	138
XIII.—Co-operative Societies Department	141
XIV.—Colonization Department	145
XV.—Stamps	146

Digitized by Google

PART	PAGE
XVI.—Income-Tax (under Central Government)	147
XVI*A*.—Salt Revenue Department (under Central Government)	150
XVII.—Customs Department (under Central Government)	151
XVIII.—Finance—	
A.—Indian Audit Department (under Central Government)	152
B.—Currency Department (under Central Government) ...	153
C.—Local Fund Audit Department	154
XIX.—Posts and Telegraphs (under Central Government) ...	155
XX.—Railway Department (under Central Government)—	
The Burma Railways Advisory Council	163
Engineering Department	164
Traffic Department	168
Telegraph Branch	170
Catering and Advertising Department	*ib.*
Loco and Carriage Department	171
Accounts Department	173
Stores Department	174
Burma Railways Medical Department	*ib.*
XXI.—Education Department—	
Gradation List of Officers of the Indian Educational Service ...	175
Gradation List of Officers of the Burma Educational Service ...	181
Inspectors of Schools	185
Deputy Inspectors of Schools	187
Headmasters of High Schools	193
University of Rangoon	195
Members of the Governing Body of the University College, Rangoon	199
Members of the Governing Body of the Intermediate College, Mandalay	200
Advisory Board for the Selection of Burma State Scholars ...	203
XXII.—Ecclesiastical Department (under Central Government)—	
Chaplains	204
XXIII.—Civil Medical Department	206
XXIII*A*.—Department of Public Health	219
Members of the Provincial Public Health Board	221
Members of the Burma Medical Council	222
The Central Midwives and Nurses Council	*ib.*
XXIV.—Prison Department	223
XXV.—Marine Department—	
Mercantile Marine Department (under Central Government) ...	226
Marine Department (Provincial)	*ib.*
List of Port Officers	*ib.*
Engineers	227
Marine Surveyors	228
Engineer Surveyors	
List of Port Commissioners, Rangoon	229
Pilots	230
XXVI.—Registration Department	231
XXVII.—Municipalities	246
XXVIII.—Cantonments Department (under Central Government)	247
XXIX.—Public Works Department—	
Engineer Establishment	248
The Communications Board	262
The Buildings Committee	263
Federated Shan States Establishment	264
XXX.—Minor Departments—	
Editor, "Headman's Gazette"	266
Superintendent, Archæological Survey (under Central Government)	*ib.*
Examiner in Chinese	*ib.*
Government Printing and Stationery	*ib.*
Superintendent, Burma Circle, Geological Survey of India (under Central Government)	267
Personal Assistants to Commissioners of Divisions	268
Superintendent, Cinchona Cultivation (under Central Government)	
Protector and Assistant Protector of Immigrants and Emigrants (under Central Government)	*ib.*
	ib.

Digitized by Google

PART	PAGE
XXX.—Minor Departments—*concld.*	
Office of the Director of Statistics and Labour Commissioner, Burma	269
Officers of the Boiler Inspection Department	*ib.*
Department of Industries—	
Officers under the Indian Factories Act, 1911	270
Superintendent, Cottage Industries	271
Saunders Weaving Institute, Amarapura	*ib.*
Government Technical Institute, Insein	272
XXXI.—Miscellaneous—	
Consuls, Vice-Consuls and Consular Agents	273
Officers on leave	275
Casualties reported during the quarter ending the 31st March 1935	289
Officers who have passed examinations in Oriental languages ...	290
Holders of distinctions	297
Members of the Rangoon Selection Board	318
XXXII.—Local Authorities—	
Members of the Local Government Advisory Board	319
The Rangoon Development Trust	*ib.*
Members of Municipal and Town Committees in Burma—	
(*a*) Municipal Committees, Burma	320
(*b*) Town Committees, Burma	346
(*c*) Town Committees, Shan States	351
District Councils in Burma	352
XXXIII.—Honorary Magistrates	365
XXXIV*A*.—List of Civil Divisions, Public Works Department, Forest and Education Circles, Postal Divisions and Subdivisions, Telegraph Divisions and Subdivisions, Municipalities and Cantonments—	
(1) Civil Divisions, Districts, Subdivisions, and Townships ...	375
(2) Circle and Divisional Charges in the Public Works Department	377
(3) Forest Circles, Divisions, Subdivisions, and Ranges ...	379
(4) Agricultural Circles	382
(5) Postal Divisions and Subdivisions	383
(6) Telegraph Divisions and Subdivisions	384
(7) Veterinary Department, Charges and Circles	385
(8) List of charges of Assistant and Junior Assistant Registrars, Co-operative Societies Department	386
(9) Municipalities and Cantonments	387
(10) District Councils and Deputy Commissioners' Local Funds ...	388
B.—List of Officers at the headquarters of Government	389
C.—Distribution list by Divisions and Districts—	
Lower Burma	399
Upper Burma	450
APPENDICES—	
I. The Auxiliary Force (India)	ii
The Volunteer Officers' Decoration	xiii
II. Warrant of Precedence for India	xiv
Table showing the relative rank of officers in the Army, the Royal Navy, the Royal Indian Marine and the Royal Air Force ...	xxii
Official Order of Precedence in Burma	xxiv
III. Table of Salutes to Shan Chiefs	xxvi
IV. List of Public Holidays for Government Offices	*ib.*
V. List of Public Holidays under the Negotiable Instruments Act, 1881	xxvii
VI. VII. Abbreviated Telegraphic Addresses of Government Officials ..	xxviii
INDEX	493

Digitized by Google

PART	PAGE
XVI.—Income-Tax (under Central Government)	147
XVI*A*.—Salt Revenue Department (under Central Government)	150
XVII.—Customs Department (under Central Government)	151
XVIII.—Finance—	
A.—Indian Audit Department (under Central Government)	152
B.—Currency Department (under Central Government) ...	153
C.—Local Fund Audit Department	154
XIX.—Posts and Telegraphs (under Central Government) ...	155
XX.—Railway Department (under Central Government)—	
The Burma Railways Advisory Council	163
Engineering Department	164
Traffic Department	168
Telegraph Branch	170
Catering and Advertising Department	*ib.*
Loco and Carriage Department	171
Accounts Department	173
Stores Department	174
Burma Railways Medical Department	*ib.*
XXI.—Education Department—	
Gradation List of Officers of the Indian Educational Service ...	175
Gradation List of Officers of the Burma Educational Service ...	181
Inspectors of Schools	185
Deputy Inspectors of Schools	187
Headmasters of High Schools	193
University of Rangoon	195
Members of the Governing Body of the University College, Rangoon	199
Members of the Governing Body of the Intermediate College, Mandalay	200
Advisory Board for the Selection of Burma State Scholars ...	203
XXII.—Ecclesiastical Department (under Central Government)—	
Chaplains	204
XXIII.—Civil Medical Department	206
XXIII*A*.—Department of Public Health	219
Members of the Provincial Public Health Board	221
Members of the Burma Medical Council	222
The Central Midwives and Nurses Council	*ib.*
XXIV.—Prison Department	223
XXV.—Marine Department—	
Mercantile Marine Department (under Central Government) ...	226
Marine Department (Provincial)	*ib.*
List of Port Officers	*ib.*
Engineers	227
Marine Surveyors	228
Engineer Surveyors	
List of Port Commissioners, Rangoon	229
Pilots	230
XXVI.—Registration Department	231
XXVII.—Municipalities	246
XXVIII.—Cantonments Department (under Central Government)	247
XXIX.—Public Works Department—	
Engineer Establishment	248
The Communications Board	262
The Buildings Committee	263
Federated Shan States Establishment	264
XXX.—Minor Departments—	
Editor, "Headman's Gazette"	266
Superintendent, Archæological Survey (under Central Government)	*ib.*
Examiner in Chinese	*ib.*
Government Printing and Stationery	*ib.*
Superintendent, Burma Circle, Geological Survey of India (under Central Government)	267
Personal Assistants to Commissioners of Divisions	268
Superintendent, Cinchona Cultivation (under Central Government)	
Protector and Assistant Protector of Immigrants and Emigrants (under Central Government)	*ib.*
	ib.

Digitized by Google

PART PAGE

XXX.—Minor Departments—*concld.*

Office of the Director of Statistics and Labour Commissioner, Burma 269
Officers of the Boiler Inspection Department ... ... *ib.*
Department of Industries—
Officers under the Indian Factories Act, 1911 270
Superintendent, Cottage Industries 271
Saunders Weaving Institute, Amarapura ... ... *ib.*
Government Technical Institute, Insein 272

XXXI.—Miscellaneous—

Consuls, Vice-Consuls and Consular Agents ... 273
Officers on leave 275
Casualties reported during the quarter ending the 31st March 1935 289
Officers who have passed examinations in Oriental languages ... 290
Holders of distinctions 297
Members of the Rangoon Selection Board 318

XXXII.—Local Authorities—

Members of the Local Government Advisory Board 319
The Rangoon Development Trust ... ... *ib.*
Members of Municipal and Town Committees in Burma—
(*a*) Municipal Committees, Burma 320
(*b*) Town Committees, Burma 346
(*c*) Town Committees, Shan States 351
District Councils in Burma 352

XXXIII.—Honorary Magistrates 365

XXXIV*A*.—List of Civil Divisions, Public Works Department, Forest and Education Circles, Postal Divisions and Subdivisions, Telegraph Divisions and Subdivisions, Municipalities and Cantonments—
(1) Civil Divisions, Districts, Subdivisions, and Townships ... 375
(2) Circle and Divisional Charges in the Public Works Department 377
(3) Forest Circles, Divisions, Subdivisions, and Ranges ... 379
(4) Agricultural Circles 382
(5) Postal Divisions and Subdivisions 383
(6) Telegraph Divisions and Subdivisions 384
(7) Veterinary Department, Charges and Circles 385
(8) List of charges of Assistant and Junior Assistant Registrars, Co-operative Societies Department 386
(9) Municipalities and Cantonments 387
(10) District Councils and Deputy Commissioners' Local Funds ... 388

B.—List of Officers at the headquarters of Government 389

C.—Distribution list by Divisions and Districts—
Lower Burma 399
Upper Burma 450

APPENDICES—

I. The Auxiliary Force (India) ii
The Volunteer Officers' Decoration xiii
II. Warrant of Precedence for India xiv
Table showing the relative rank of officers in the Army, the Royal Navy, the Royal Indian Marine and the Royal Air Force ... xxii
Official Order of Precedence in Burma xxiv
III. Table of Salutes to Shan Chiefs xxvi
IV. List of Public Holidays for Government Offices ... ... *ib.*
V. List of Public Holidays under the Negotiable Instruments Act, 1881 xxvii
VI. VII. Abbreviated Telegraphic Addresses of Government Officials ... xxviii

INDEX 493

Digitized by Google

ABBREVIATIONS

The following expressions are indicated in this list by the letters shown opposite each :—

I.—Titles of Honour and Distinction.

Knight	Kt.
Knight Commander of the Royal Victorian Order	K.C.V.O.
Knight Commander of the Star of India	K.C.S.I.
Companion of the Star of India	C.S.I.
Knight Grand Commander of the Indian Empire	G.C.I.E.
Knight Commander of the Indian Empire	K.C.I.E.
Companion of the Indian Empire	C.I.E.
Companion of the Distinguished Service Order	D.S.O.
Kyet thaye zaung shwe Salwe ya Min	K.S.M.
Thuye gaung ngwe Da ya Min	T.D.M.
Ahmudan gaung Tazeik ya Min	A.T.M.
Member of the Victorian Order	M.V.O.
Volunteer Officers' Decoration	V.D.
Imperial Service Order	I.S.O.
Taing kyo Pyi kyo Saung	T.P.S.
Commander of the Order of the British Empire	C.B.E.
Officer of the Order of the British Empire	O.B.E.
Member of the Order of the British Empire	M.B.E.
Distinguished Flying Cross	D.F.C.

II.—Degrees, Licenses and Societies.

Associate of the City and Guilds of London Institute	A.C.G.I.
Associate of the Institute of Agriculture	A.I.Agri.
Associate of the Institute of Chemistry	A.I.C.
Associate of the Institute of Sanitary Engineers	A.I.S.E.
Associate Member of the Institute of Sanitary Engineers	A.M.I.S.E.
Associate Member of the Institution of Civil Engineers	Assoc.M.Inst.C.E.
Associate Member of the Institute of Civil Engineers, Ireland	A.M.I.C.E.I.
Associate Member of the Institution of Electrical Engineers (London)	A.M.I.E.E.
Associate Member of the Institution of Engineers (India)	A.M.I.E. (Ind.).
Associate Member of the Institute of Mechanical Engineers	A.M.I.M.E.
Associate Member of the Society of Engineers	A.M.S.E.
Associate Member of the Institution of Structural Engineers	A.M.Struct.E.
Associate of the Royal College of Agriculture at Cirencester	A.R.A.C.
Associate of the Royal Institute of British Architects	A.R.I.B.A.
Associate of State Medicine	A.C.S.M.
Associate of King's College	A.K.C.
Associate of Royal College of Science	A.R.C.S.
Bachelor in Engineering	B.A.I.
Bachelor in Surgery	B.Ch.
Bachelor of Agriculture	B.Ag.
Bachelor of Arts	B.A.
Bachelor of Obstetrics	B.A.O.
Bachelor of Civil Engineering	B.C.E.
Bachelor of Divinity	B.D.
Bachelor of Engineering	B.E.
Bachelor of Laws (English degree)	LL.B.
Bachelor of Laws (Calcutta)	B.L.
Bachelor of Letters	B.Litt.
Bachelor of Medicine	M.B.
Bachelor of Science	B.Sc.
Bachelor of Science in Electrical Engineering	B. Sc. E.E.
Correspondence Member of the Zoological Society	C.M.Z.S.
Diplomate in Public Health	D.P.H.
Diploma Faraday House, London	D.F.H.Lond.
Diploma Imperial College of Science and Technology	D.I.C.
Diploma Tropical Medicines'	D.T.M.
Doctor of Divinity	D.D.
Doctor of Laws	LL.D.

Digitized by Google

II.—DEGREES, LICENSES AND SOCIETIES—*concluded.*

Doctor of Letters	D.Litt.
Doctor of Medicine	M.D.
Doctor of Science	D.Sc.
Fellow of Cooper's Hill College	F.C.H.
Fellow of the Calcutta University	F.C.U.
Fellow of the Chartered Institute of Journalists	F.J.I.
Fellow of the Chemical Society	F.C.S.
Fellow of the Imperial Institute	F.I.Inst.
Fellow of the Royal Anthropological Institute	F.R.A.I.
Fellow of the Royal Institute of Public Health	F.R.I.P.H.
Fellow of the Institute of Sanitary Engineers	F.I.S.F.
Fellow of the Royal Numismatic Society	F.R.N.S.
Fellow of the Linæan Society	F.L.S.
Fellow of the Madras University	F.M.U.
Fellow of the Royal Astronomical Society	F.R.A.S.
Fellow of the Royal Economic Society	F.R.E.S.
Fellow of the Royal Institute of British Architects	F.R.I.B.A.
Fellow of the Royal Colonial Institute	F.R.C.I.
Fellow of the Royal College of Surgeons	F.R.C.S.
Fellow of the Royal Geographical Society	F.R.G.S.
Fellow of the Royal Horticultural Society	F.R.H.S.
Fellow of the Royal Meteorological Society	F.R.M.S.
Fellow of the Royal Microscopical Society	F.R.M.S.
Fellow of the Royal Society of Arts	F.R.S.A.
Fellow of the Royal Society of Literature	F.R.S.L.
Fellow of the Royal Statistical Society	F.S.S.
Fellow of the Society of Incorporated Accountants and Auditors	F.S.A.A.
Fellow of the Surveyor's Institution	F.S.I.
Fellow of the Sanitary Institute	F.San.I.
Fellow of the Society of Tropical Medicine and Hygiene (Lond.)	F.S.T.M. & H. (Lond.)
Fellow of the Zoological Society	F.Z.S.
Graduate of Institution of Electrical Engineers	G.I.E.E.
Indian Order of Merit	I.O.M.
Kongelige Danske Geografiske Selskab	K.D.G.S.
Licentiate in Civil Engineering	L.C.E.
Licentiate in Medicine and Surgery	L.M.S.
Licentiate in Midwifery	L.M.
Licentiate of the Apothecaries' Hall, Dublin	L.A.H.
Licentiate of the Faculty of Physicians and Surgeons	L.F.P.S.
Licentiate of the Royal College of Physicians	L.R.C.P.
Licentiate of the Royal College of Surgeons	L.R.C.S.
Licentiate of the Society of Apothecaries	L.S.A.
Licentiate of Teaching	L.T.
Licentiate of Theology	L.Th.
Master in Surgery	C.M.
Master of Arts	M.A.
Member of the Engineering Institute of Canada	M.E.I.C.
Member of the American Institute of Electrical Engineers	M.Amer.I.E.E.
Member of the American Society of Civil Engineers	M.Amer.Soc.C.E.
Master of Science	M.Sc.
Master of Laws (English degree)	LL.M.
Member of the British Ornithological Union	M.B.O.U.
Member of the Institute of Civil Engineers	M Inst.C.E.
Member of the Institute of Engineers (India)	M.I.E. (Ind.).
Member of the Institute of Mechanical Engineers	M.I.M.E.
Member of the Institute of Petroleum Technologists	M.Inst.P.T.
Member of the Institution of Structural Engineers	M.I.Struct.E.
Member of the Institute of Marine Engineers	M.I.Mar.E.
Member of the Royal Agricultural College	M.R.A.C.
Member of the Royal College of Surgeons	M.R.C.S.
Member of the Royal Asiatic Society	M.R.A.S.
Member of the Royal Agricultural Society	M.R.Ag.S.
Member of the Society of Engineers	M.S.E.
Member of the Royal Sanitary Institute	M.R.San.I.
Member of the Victoria Institute	M.V.I.
National Diploma of Agriculture	N.D.A.

Digitized by Google

III.—Allowances.

A.A.	Acting Allowance.
And. A.	Andaman Allowance.
Asyl. A.	Asylum Allowance.
Bact. A.	Bacteriological Allowance.
B.A.	Burma Allowance.
B.R.A.	Burma Railway Allowance.
C.A.	Charge Allowance.
C.L.A.	Compensatory Local Allowance.
Con.A.	Conveyance Allowance.
D.A.	Deputation Allowance.
Dy. A.	Duty Allowance.
T.A.	Fixed Travelling Allowance.
H.A.	House Allowance.
J.A.	Jail Allowance.
J.P.	Judicial Pay.
Lab. A.	Laboratory Allowance.
Lec. A.	Lecturer's Allowance.
Lep. A.	Leper Asylum Allowance.
L.A.	Local Allowance.
Lp. A.	Lock-up Allowance.
L.B.A.	Lower Burma Allowance.
Lun. A.	Lunatic Asylum Allowance.
M.S.A.	Medical School Allowance.
Mu. A.	Municipal Allowance.
Nor. A.	Normal School Allowance.
O.A.	Office Allowance.
O.P.	Overseas Pay.
P.A.	Personal Allowance.
Plag. A.	Plague Allowance.
Pol. A.	Police Allowance.
P.T.S.A.	Police Training School Allowance.
P.H.O.A.	Port Health Officer's Allowance.
R.A.	Research Allowance.
Set. A.	Settlement Allowance.
Sh. A.	Shore Allowance.
S.A.	Special Allowance.
S.P.	Special Pay.
St. P.	Staff Allowance.
S.P.A.	State Prisoners' Allowance.
Sp. A.	Sumptuary Allowance.
T.P.	Technical Pay.
Try A.	Treasury Allowance.
U.B.A.	Upper Burma Allowance.
V.D.A.	Vaccination Depôt Allowance.

IV.—General Abbreviations.

Accountant-General	A.G.
Additional District and Sessions Judge	A.D. & S.J.
Additional District Magistrate	A.D.M.
Additional Judge	A.J.
Additional Magistrate	A.M.
Adjutant	Adjt.
Aide de-Camp	A.D.C.
Akunwun	Ak.
Army Veterinary Department	A.V.D.
Assistant Accountant-General	A.A.G.
Assistant Adjutant	A. Adjt.
Assistant Commandant	A. Comdt.
Assistant Commissioner of Income-Tax	A.C.I.T.
Assistant Commissioner	A.C.
Assistant Conservator of Forests	A.C.F.
Assistant Director of Public Instruction	A.D.P.I.
Assistant Engineer	A.E.
Assistant Forest Engineer	A.F.E.
Assistant Government Translator	A.G.T.
Assistant Health Officer	A.H.O.
Assistant Inspector of Schools	A.I.Sch.

Digitized by Google

IV.—GENERAL ABBREVIATIONS—*continued.*

Assistant Income-Tax Officer	A.I.T.O.
Assistant Judge	Asst. J.
Assistant Port Officer	A.P.O.
Assistant Registrar	A.R.
Assistant Settlement Officer	A.S.O.
Assistant Superintendent of Excise	A Sup. Ex.
Assistant Superintendent of Land Records	A.S.L.R.
Assistant Superintendent of Police	A.S.P.
Assistant Township Officer	A.T.O.
Average Pay	A.P.
Battalion	Bn.
Battalion Commandant	Bn. Comdt.
Burma Civil Service	B.C.S.
Burma Educational Service	B.E.S.
Burma Forest Service	B.F.S.
Burma Frontier Service	B.Fr.S.
Burma Judicial Service	B.J.S.
Chief Conservator of Forests	C.C.F.
Chief Engineer	Ch. E.
Circle	Cir.
Civil Assistant Surgeon	C.A.S.
Civil Surgeon	C.S.
Civil Veterinary Department	C.V.D.
Collector	Col.
Commissioner	Comr.
Conservator of Forests	C.F.
Criminal Investigation Department	C.I.D.
Deputy Accountant-General	Dy. A.G.
Deputy Commissioner	D.C.
Deputy Conservator of Forests	D.C.F.
Deputy Inspector-General	D.I.G.
Deputy Inspector of Schools	Dy. I.Sch.
Deputy Myoók	Dy. M.O.
Deputy Superintendent of Police	Dy. S.P.
Director of Public Instruction	D.P.I.
District	Dt.
District and Sessions Judge	D. & S.J.
District Magistrate	D.M.
District Superintendent of Police	D.S.P.
Division	Dn.
Divisional Engineer, Telegraphs	D.E.T.
Divisional Forest Officer	D.F.O.
Entered the Subordinate Civil Service by Competitive Examination	C.E.
Establishment	Estb.
Executive Engineer	E.E.
Extra Assistant Commissioner	E.A.C.
Extra Assistant Conservator of Forests	E.A.C.F.
Extra Deputy Conservator of Forests	E.D.C.F.
Financial Commissioner	F.C.
Forest Ranger	F.R.
Furlough	F.
Government Translator	G.T.
Governor	Govr.
Grade	Gr.
Half Average Pay	H.A.P.
Headquarters Assistant	H.Q.A.
Headquarters Assistant Superintendent of Police	H.Q.A.S.P.
Headquarters Deputy Superintendent of Police	H.Q. Dy. S.P.
Headquarters Magistrate	H.Q.M.
Indian Forest Service	I.F.S
Imperial Police Service	I.P.S.
Income-tax Officer	I.T.O.
Indian Civil Service	I.C.S.
Indian Educational Service	I.E.S.
Indian Medical Service	I.M.S.
Inkunwun	*Ink.*
Inspector, Civil Veterinary Department	Vet. Insp.

Digitized by Google

III.—Allowances.

A.A.	Acting Allowance.
And. A.	Andaman Allowance.
Asyl. A.	Asylum Allowance.
Bact. A.	Bacteriological Allowance.
B.A.	Burma Allowance.
B.R.A.	Burma Railway Allowance.
C.A.	Charge Allowance.
C.L.A.	Compensatory Local Allowance.
Con.A.	Conveyance Allowance.
D.A.	Deputation Allowance.
Dy. A.	Duty Allowance.
T.A.	Fixed Travelling Allowance.
H.A.	House Allowance.
J.A.	Jail Allowance.
J.P.	Judicial Pay.
Lab. A.	Laboratory Allowance.
Lec. A.	Lecturer's Allowance.
Lep. A.	Leper Asylum Allowance.
L.A.	Local Allowanoe.
Lp. A.	Lock-up Allowance.
L.B.A.	Lower Burma Allowance.
Lun. A.	Lunatic Asylum Allowance.
M.S.A.	Medical School Allowance.
Mu. A.	Municipal Allowance.
Nor. A.	Normal School Allowance.
O.A.	Office Allowance.
O.P.	Overseas Pay.
P.A.	Personal Allowance.
Plag. A.	Plague Allowance.
Pol. A.	Police Allowance.
P.T.S.A.	Police Training School Allowance.
P.H.O.A.	Port Health Officer's Allowance.
R.A.	Research Allowance.
Set. A.	Settlement Allowance.
Sh. A.	Shore Allowance.
S.A.	Special Allowance.
S.P.	Special Pay.
St. P.	Staff Allowance.
S.P.A.	State Prisoners' Allowance.
Sp. A.	Sumptuary Allowance.
T.P.	Technical Pay.
Try A.	Treasury Allowance.
U.B.A.	Upper Burma Allowance.
V.D.A.	Vaccination Depôt Allowance.

IV.—General Abbreviations.

Accountant-General	A.G.
Additional District and Sessions Judge	A.D. & S.J.
Additional District Magistrate	A.D.M.
Additional Judge	A.J.
Additional Magistrate	A.M.
Adjutant	Adjt.
Aide de-Camp	A.D.C.
Akunwun	Ak.
Army Veterinary Department	A.V.D.
Assistant Accountant-General	A.A.G.
Assistant Adjutant	A. Adjt.
Assistant Commandant	A. Comdt.
Assistant Commissioner of Income-Tax	A.C.I.T.
Assistant Commissioner	A.C.
Assistant Conservator of Forests	A.C.F.
Assistant Director of Public Instruction	A.D.P.I.
Assistant Engineer	A.E.
Assistant Forest Engineer	A.F.E.
Assistant Government Translator	A.G.T.
Assistant Health Officer	A.H.O.
Assistant Inspector of Schools	A.I.Sch.

Digitized by Google

IV.—GENERAL ABBREVIATIONS—*continued.*

Assistant Income-Tax Officer	A.I.T.O.
Assistant Judge	Asst. J.
Assistant Port Officer	A.P.O.
Assistant Registrar	A.R.
Assistant Settlement Officer	A.S.O.
Assistant Superintendent of Excise	A Sup. Ex.
Assistant Superintendent of Land Records	A.S.L.R.
Assistant Superintendent of Police	A.S.P.
Assistant Township Officer	A.T.O.
Average Pay	A.P.
Battalion	Bn.
Battalion Commandant	Bn. Comdt.
Burma Civil Service	B.C.S.
Burma Educational Service	B.E.S.
Burma Forest Service	B.F.S.
Burma Frontier Service	B.Fr.S.
Burma Judicial Service	B.J.S.
Chief Conservator of Forests	C.C.F.
Chief Engineer	Ch. E.
Circle	Cir.
Civil Assistant Surgeon	C.A.S.
Civil Surgeon	C.S.
Civil Veterinary Department	C.V.D.
Collector	Col.
Commissioner	Comr.
Conservator of Forests	C.F.
Criminal Investigation Department	C.I.D.
Deputy Accountant-General	Dy. A.G.
Deputy Commissioner	D.C.
Deputy Conservator of Forests	D.C.F.
Deputy Inspector-General	D.I.G.
Deputy Inspector of Schools	Dy. I.Sch.
Deputy Myoôk	Dy. M.O.
Deputy Superintendent of Police	Dy. S.P.
Director of Public Instruction	D.P.I.
District	Dt.
District and Sessions Judge	D. & S.J.
District Magistrate	D.M.
District Superintendent of Police	D.S.P.
Division	Dn.
Divisional Engineer, Telegraphs	D.E.T.
Divisional Forest Officer	D.F.O.
Entered the Subordinate Civil Service by Competitive Examination	C.E.
Establishment	Estb.
Executive Engineer	E.E.
Extra Assistant Commissioner	E.A.C.
Extra Assistant Conservator of Forests	E.A.C.F.
Extra Deputy Conservator of Forests	E.D.C.F.
Financial Commissioner	F.C.
Forest Ranger	F.R.
Furlough	F.
Government Translator	G.T.
Governor	Govr.
Grade	Gr.
Half Average Pay	H.A.P.
Headquarters Assistant	H.Q.A.
Headquarters Assistant Superintendent of Police	H.Q.A.S.P.
Headquarters Deputy Superintendent of Police	H.Q. Dy. S.P.
Headquarters Magistrate	H.Q.M.
Indian Forest Service	I.F.S
Imperial Police Service	I.P.S.
Income-tax Officer	I.T.O.
Indian Civil Service	I.C.S.
Indian Educational Service	I.E.S.
Indian Medical Service	I.M.S.
Inkunwun	*Ink.*
Inspector, Civil Veterinary Department	Vet. Insp.

Digitized by Google

IV.—GENERAL ABBREVIATIONS—*concluded.*

Inspector-General	I.-G.
Inspector of Excise	I.Ex.
Inspector of Police	I.P.
Inspector of Post Offices	I.P.O.
Inspector of Schools	I. Sch.
Junior Assistant Registrar	J.A.R.
Karen Schools	Krn. Sch.
Leave	Lv.
Leave on Medical Certificate	M.C.
Member of the Legislative Assembly	M.L.A.
Member of the Burma Legislative Council	M L.C.
Military Assistant Surgeon	Mil. A.S.
Myoôk	M.O.
North, East, South, West	N.,E.,S.,W.
Officiating	Offg.
Personal Assistant	P. Asst.
Port Health Officer	P.H.O.
Port Officer	P.O.
Postmaster-General and Director, Telegraphs	P.M.G. & Dir. Tels.
Principal Officer, Mercantile Marine Department	P.O.M.M.D.
Private Secretary	Pte. Secy.
Privilege leave	P.L.
Probationary	Prob.
Public Works Department	P.W.D.
Public Works Subdivision	P.W. Sdn.
Quarter Average Pay	Q.A.P.
Resident Excise Officer	R.E.O.
Royal Artillery	R.A.
Royal Engineers	R.E.
Royal Indian Marine	R.I.M.
Secretariat	Sectt.
Settlement Officer	S.O.
Small Cause Court jurisdiction up to Rs. 50 in Town or Municipality	S.C. 50
Small Cause Court jurisdiction up to Rs. 100 in Town or Municipality	S C. 100
Special leave for studying the Chinese language	C.L.
Special leave on private affairs	S.L.
Special Power Magistrate	S.P.M.
Study Leave	S. Lv.
Subdivision	Sdn.
Subdivisional Forest Officer	S.D.F.O.
Subdivisional Judge	S.D.J.
Subdivisional Magistrate	S.D.M.
Subdivisional Officer	S.D.O.
Subdivisional Police Officer	S.D.P.O.
Sub-Engineer	Sub. E.
Subordinate Civil Service	S.C.S.
Subordinate Forest Service	S F.S.
Subordinate Judge	Sub. J.
Subordinate Judicial Service	S.J.S.
Superintending Engineer	S.E.
Superintendent of Excise	Sup. Ex.
Superintendent of Jails	Sup. J
Superintendent of Land Records	S.L.R.
Superintendent of Post Offices	S.P.O.
Superintendent of Telegraph Traffic	S.T.T.
Township Judge	T.J.
Township Officer	T.O.
Treasury Officer	Try.O.
Under training	U.t.
Upper and Lower	U. & L.
Without pay	W.P.

V.—LETTERS ALLOTTED TO DEPARTMENTS.

A.	Executive Services	Home and Political Department.
B.	Judicial Services	
C.	Police Services	
D.	Miscellaneous Services	

Digitized by Google

V.—Letters allotted to Departments—*concluded.*

E.	Education Services	Education Department.
H.	Public Health Services	
M.	Medical Services	
X.	Excise Services	
F.	Forest Services	Forest Department.
V.	Veterinary Services	
O.	Co-operative Services	
R.	Agricultural Services	
L.	Buildings and Roads Department ...	
W.	Irrigation Department	
I.	Income-tax Department	Finance and Revenue Department.
P.	Government Press Department ...	
N.	Land Records Department ...	
G.	Industrial Services.	
J.	Jail Department.	
K.	Miscellaneous Law Officers.	

VI.—Examinations.

A. Passed for Sub-Engineer.
At. Passed in Atsi.
Ar. Passed in Arabic.
A.E. Passed examination or promotion to Deputy Examiner.
B., b. Passed in Burmese by the higher or lower standard respectively.
Ben., ben. Passed in Bengali by the higher or lower standard respectively.
bc. Passed in Burmese by the colloquial standard.
Be. Passed in Beluchi by the higher standard.
Bi. Passed in Brahni.
Cbk. Passed in the Chinbôk dialect of the Chin language.
C.E. Competitive Examination.
C.E. Obtained the certificate of qualification as an Assistant Engineer at the Thomason Civil Engineering College, Roorkee.
Ch. Passed in Chin.
chi. Passed in the elementary examination in Chinese.
Chi. Passed in Chinese.
CKc. Passed in the Chingpaw dialect of the Kachin language.
D. Obtained a certificate of having satisfactorily completed the Provincial Service course at the Forest Research Institute and College.
D.R. Obtained a Forest Ranger's certificate at the Forest School, Dehra Dun, or at the Forest Research Institute and College, Dehra Dun.
D.H.B. Passed in Burmese by the Degree of Honour Standard.
E.E. Passed entrance examination for Assistant Examiner of Accounts.
e. Passed in Burmese by the elementary standard.
F1, f1. Passed by the higher or lower standard in the 1st compartment of the Departmental Examination for Judicial Officers in law.
F2, f2. Passed by the higher or lower standard in the 2nd compartment of the Departmental Examination for Judicial Officers in law.
G. Passed in Gurmukhi.
Guj, guj. Passed in Gujerati by the higher or lower standard respectively.
hc. Passed in Hindustani by the colloquial standard.
H.H. Passed in Hindustani by the high proficiency standard.
H., h. Passed in Hindustani by the higher or lower standard respectively.
H.B. Passed in Burmese by the high proficiency standard.
H., St. Passed in Sanskrit by the high proficiency standard.
Hs. Passed in the Shan language as spoken in Kale-Hsawnghsup and Singaling-Hkamti.
Ir. Passed the examination prescribed for officers of the Irrigation Department.
J. Passed in Civil Law by the old examination, higher standard.
j. Passed in Civil Law (one standard only).
K. Passed in Karenni.
Kc. Passed in Kachin.
Ki Passed in Kami.
L., l. Passed in law by the higher or lower standard respectively.†
Lch. Passed in the Lai (Baungshè) dialect of the Chin language.
Li. Passed in Lisaw.
m. Passed by the lower standard for Judicial Officers in criminal law.

† L against officer in Part V—Civil and Military Police. Passed in Criminal Law by the standard for Police Officers and passed the examination in Law for British Officers of the Burma Military Police respectively.
L against officer in Part XI—Imperial and Provincial Forest Services—means "Passed in Forest Law."

Digitized by Google

IV.—GENERAL ABBREVIATIONS—*concluded.*

Inspector-General	I.-G.
Inspector of Excise	I.Ex.
Inspector of Police	I.P.
Inspector of Post Offices	I.P.O.
Inspector of Schools	I. Sch.
Junior Assistant Registrar	J.A.R.
Karen Schools	Krn. Sch.
Leave	Lv.
Leave on Medical Certificate	M.C.
Member of the Legislative Assembly	M.L.A.
Member of the Burma Legislative Council	M.L.C.
Military Assistant Surgeon	Mil. A.S.
Myoôk	M.O.
North, East, South, West	N.,E.,S.,W.
Officiating	Offg.
Personal Assistant	P. Asst.
Port Health Officer	P.H.O.
Port Officer	P.O.
Postmaster-General and Director, Telegraphs	P.M.G. & Dir. Tels.
Principal Officer, Mercantile Marine Department	P.O.M.M.D.
Private Secretary	Pte. Secy.
Privilege leave	P.L.
Probationary	Prob.
Public Works Department	P.W.D.
Public Works Subdivision	P.W. Sdn.
Quarter Average Pay	Q.A.P.
Resident Excise Officer	R.E.O.
Royal Artillery	R.A.
Royal Engineers	R.E.
Royal Indian Marine	R.I.M.
Secretariat	Sectt.
Settlement Officer	S.O.
Small Cause Court jurisdiction up to Rs. 50 in Town or Municipality	S.C. 50
Small Cause Court jurisdiction up to Rs. 100 in Town or Municipality	S C. 100
Special leave for studying the Chinese language	C.L.
Special leave on private affairs	S.L.
Special Power Magistrate	S.P.M.
Study Leave	S. Lv.
Subdivision	Sdn.
Subdivisional Forest Officer	S.D.F.O.
Subdivisional Judge	S.D.J.
Subdivisional Magistrate	S.D.M.
Subdivisional Officer	S.D.O.
Subdivisional Police Officer	S.D.P.O.
Sub-Engineer	Sub. E.
Subordinate Civil Service	S.C.S.
Subordinate Forest Service	S F.S.
Subordinate Judge	Sub. J.
Subordinate Judicial Service	S.J.S.
Superintending Engineer	S.E.
Superintendent of Excise	Sup. Ex.
Superintendent of Jails	Sup. J
Superintendent of Land Records	S.L.R.
Superintendent of Post Offices	S.P.O.
Superintendent of Telegraph Traffic	S.T.T.
Township Judge	T.J.
Township Officer	T.O.
Treasury Officer	Try.O.
Under training	U.t.
Upper and Lower	U. & L.
Without pay	W.P.

V.—LETTERS ALLOTTED TO DEPARTMENTS.

A.	Executive Services	Home and Political Department.
B.	Judicial Services	
C.	Police Services	
D.	Miscellaneous Services	

Digitized by Google

V.—LETTERS ALLOTTED TO DEPARTMENTS—*concluded.*

E.	Education Services	Education Department.
H.	Public Health Services	
M.	Medical Services	
X.	Excise Services	
F.	Forest Services	Forest Department.
V.	Veterinary Services	
O.	Co-operative Services	
R.	Agricultural Services	
L.	Buildings and Roads Department ...	
W.	Irrigation Department	
I.	Income-tax Department	Finance and Revenue Department.
P.	Government Press Department ...	
N.	Land Records Department ...	
G.	Industrial Services.	
J.	Jail Department.	
K.	Miscellaneous Law Officers.	

VI.—EXAMINATIONS.

A. Passed for Sub-Engineer.
At. Passed in Atsi.
Ar. Passed in Arabic.
A.E. Passed examination or promotion to Deputy Examiner.
B., b. Passed in Burmese by the higher or lower standard respectively.
Ben., ben. Passed in Bengali by the higher or lower standard respectively.
bc. Passed in Burmese by the colloquial standard.
Be. Passed in Beluchi by the higher standard.
Bi. Passed in Brahni.
Cbk. Passed in the Chinbôk dialect of the Chin language.
C.E. Competitive Examination.
C.E. Obtained the certificate of qualification as an Assistant Engineer at the Thomason Civil Engineering College, Roorkee.
Ch. Passed in Chin.
chi. Passed in the elementary examination in Chinese.
Chi. Passed in Chinese.
CKc. Passed in the Chingpaw dialect of the Kachin language.
D. Obtained a certificate of having satisfactorily completed the Provincial Service course at the Forest Research Institute and College.
D.R. Obtained a Forest Ranger's certificate at the Forest School, Dehra Dun, or at the Forest Research Institute and College, Dehra Dun.
D.H.B. Passed in Burmese by the Degree of Honour Standard.
E.E. Passed entrance examination for Assistant Examiner of Accounts.
e. Passed in Burmese by the elementary standard.
F1, f1. Passed by the higher or lower standard in the 1st compartment of the Departmental Examination for Judicial Officers in law.
F2, f2. Passed by the higher or lower standard in the 2nd compartment of the Departmental Examination for Judicial Officers in law.
G. Passed in Gurmukhi.
Guj, guj. Passed in Gujerati by the higher or lower standard respectively.
hc. Passed in Hindustani by the colloquial standard.
H.H. Passed in Hindustani by the high proficiency standard.
H., h. Passed in Hindustani by the higher or lower standard respectively.
H.B. Passed in Burmese by the high proficiency standard.
H., St. Passed in Sanskrit by the high proficiency standard.
Hs. Passed in the Shan language as spoken in Kale-Hsawnghsup and Singaling-Hkamti.
Ir. Passed the examination prescribed for officers of the Irrigation Department.
J. Passed in Civil Law by the old examination, higher standard.
j. Passed in Civil Law (one standard only).
K. Passed in Karenni.
Kc. Passed in Kachin.
Ki. Passed in Kami.
L., l. Passed in law by the higher or lower standard respectively.†
Lch. Passed in the Lai (Baungshè) dialect of the Chin language.
Li. Passed in Lisaw.
m. Passed by the lower standard for Judicial Officers in criminal law.

† L against officer in Part V—Civil and Military Police. Passed in Criminal Law by the standard for Police Officers and passed the examination in Law for British Officers of the Burma Military Police respectively.
L against officer in Part XI—Imperial and Provincial Forest Services—means "Passed in Forest Law."

Digitized by Google

VI.—EXAMINATIONS—*concluded.*

M. Passed by the higher standard for Judicial Officers in criminal law
Ma. Passed in Malay.
Mon. Passed in Mon (Talaing).
Mr. Passed the prescribed test in the Maru language.
Mar., mar. Passed in Marathi by the higher or lower standard respectively.
Mu. Passed in Manipuri.
Ng. Passed in Nung.
P. Qualifying certificate for B.Fr.S., B.C.S., B.J.S., S.C.S. and S.J.S.†
P.* Do. subject to the production of a treasury training certificate.
P.B. Passed in Burmese by the proficiency standard.
P.H. Passed in Hindustani by the proficiency standard.
pk. Passed in Pwo-Karen.
P.P.S.S. Passed in practical sanitary science.
Pa. Passed in Pali by the higher standard.
Pa.H.P. Passed in Pali by the higher proficiency standard.
Pg. Passed in Palaung.
Pr. Passed in procedure and accounts for Forest Officers.
Pun., pun. Passed in Punjabi by the higher or lower standard respectively.
Per., per, *per.* Passed in Persian by the higher or lower standard or field service test respectively.
Pus., pus., push. Passed in Pushtu by the higher, lower or elementary standards respectively.
Q. Intermediate certificate for B.Fr.S., B.C.S., B.J.S., S.C.S. and S.J.S.
R., r. Passed in revenue law by the higher or lower standard respectively.‡
s. Passed in survey or exempted from passing under A.D. Circular No. 31 of 1921.
Sh., sh. Passed in Shan by the higher or lower standard respectively.
Sm. Passed in Siamese.
S. Passed in survey by officers of the Land Records Department.
Sch. Passed in Siyin dialect of the Chin language.
Si. Passed in Sindi by the higher standard.
sk. Passed in Sgau-Karen.
St. Passed in Sanskrit by the higher standard.
T., t. Passed in treasury by the higher or lower standard respectively.
T.* Passed in treasury subject to the production of the certificate required by Rule 24 of the Departmental Examination Rules.
Tam., tam, *tam.* Passed in Tamil by the high proficiency or obligatory or lower standards.
Tch. Passed in Tashon (Laizao) dialect of the Chin language.
Tg. Passed in Taungthu.
Th.H. Obtained the higher standard certificate at the Burma Forest School, Tharrawaddy.
Th.L. Obtained the lower standard certificate at the Burma Forest School, Tharrawaddy.
Tel., tel. Passed in Telugu by the higher or lower standard respectively.
Ur., ur. Passed in Urdu by the higher or lower standard respectively.
Ur. H. P. Passed in Urdu by the high proficiency standard.
W. Passed in the Wa language.
Yü. Passed in the Yünnanese dialect of the Chinese language.

VII.—POWERS.

Criminal Procedure Code.

1. Magistrate of the 1st class.
2. Magistrate of the 2nd class.
3. Magistrate of the 3rd class.
4. Additional Sessions Judge.
5. Empowered to exercise all the powers specified in the fourth schedule of the Code as the powers with which a Magistrate of the 1st class may be invested.
6. Justice of the Peace.
7. Empowered under section 30, Criminal Procedure Code, to try any offences not punishable with death.
8. Empowered to demand security for good behaviour under section 108, Criminal Procedure Code.
9. Empowered to demand security for good behaviour under section 110, Criminal Procedure Code.
10. Empowered to make orders as to local nuisances under section 133, Criminal Procedure Code.

† P against Police and Forest Officers means "Passed in all departmental examinations."
‡ R against officers in Part XI—Imperial and Provincial Forest Services—means "Passed in Land Revenue by the standard for Forest Officers."

Digitized by Google

VII.—POWERS—*continued.*

Criminal Procedure Code.

11. Empowered under section 143, Criminal Procedure Code, to make orders prohibiting repetitions of nuisances.
11. (*a*) Denotes magisterial powers numbers 11, 12, 13, 16 and 17.
12. Empowered to make orders under section 144, Criminal Procedure Code
12. (*a*) Empowered to authorise further detention in police custody under section 167 (2) Criminal Procedure Code, 1898, as amended by Act XVIII of 1923.
12. (*b*) Empowered to record statements and confessions under section 164 (1), Criminal Procedure Code, 1898, as amended by Act XVIII of 1923.
13. Empowered to hold inquests under section 174, Criminal Procedure Code.
14. Empowered to issue summons or warrant for offence committed beyond local jurisdiction under section 186, Criminal Procedure Code.
15. Empowered under section 190 (1), Criminal Procedure Code.
16. Empowered under section 190 (1)(*a*), Criminal Procedure Code, to take cognizance of offences upon complaints.
17. Empowered under section 190 (1) (*b*), Criminal Procedure Code, to take cognizance of offences upon police reports.
18. Empowered under section 190 (1) (*c*), Criminal Procedure Code, to take cognizance of offences without complaint.
19. Empowered to transfer cases under section 192, Criminal Procedure Code.
20. Empowered to commit for trial under section 206, Criminal Procedure Code.
21. Empowered to try summarily under section 260, Criminal Procedure Code.
22. Empowered to hear appeals from convictions by Magistrates of the 2nd and 3rd classes under section 407, Criminal Procedure Code.
23. Empowered to exercise all the additional powers with which Provincial Magistrate of the 1st class may be invested by the Local Government, except under section 407, Criminal Procedure Code, to hear appeals from convictions by Magistrates, 2nd and 3rd classes.
24. Empowered to call for records under section 435, Criminal Procedure Code.
25. Empowered to sell property alleged or suspected to have been stolen, etc., under section 524, Criminal Procedure Code.
26. Empowered under section 562, Criminal Procedure Code, to make order as to first offenders.
27. Empowered under section 565, Criminal Procedure Code, to order released convicts to notify residence.

Upper Burma Criminal Justice Regulation.

28. Empowered to pass sentences of whipping under section IV, clause (3), of the schedule to the Upper Burma Criminal Justice Regulation, 1892.

Opium Act.

29. Empowered to try cases under the Opium Act, 1878.
30. Empowered under section 14 of the Opium Act, 1878.
31. Empowered under section 19 of the Opium Act 1878.

The Burma Excise Act, 1917.

32. Empowered under section 62 of the Burma Excise Act, 1917, to try offences under the Act.
33. Appointed under section 6, clause (*b*), of the Burma Excise Act, 1917, to exercise and perform the powers and duties of a Collector under the Act.
34. Empowered under section 64 of the Burma Excise Act, 1917, to require execution of bond.

Stamp Act.

35. Appointed under section 2, clause 9 (*b*), of the Indian Stamp Act, 1898, to exercise and perform all the powers and duties conferred and imposed by the Act on a Collector.

Burma Forest Act.

36. Empowered to try forest offences under section 3 of the Burma Forest Act, 1902.

Upper Burma Land and Revenue Regulation.

37. Invested with the powers of a Collector under the Upper Burma Land and Revenue Regulation, 1889, and the rules thereunder.

Burma Gambling Act.

38. Empowered to issue warrants under section 6 of the Burma Gambling Act, 1899.
39. Empowered to demand security for good behaviour under section 17 of the Burma Gambling Act, 1899

40 .....

Digitized by Google

VI.—EXAMINATIONS—*concluded.*

M. Passed by the higher standard for Judicial Officers in criminal law
Ma. Passed in Malay.
Mon. Passed in Mon (Talaing).
Mr. Passed the prescribed test in the Maru language.
Mar, mar. Passed in Marathi by the higher or lower standard respectively.
Mu. Passed in Manipuri.
Ng. Passed in Nung.
P. Qualifying certificate for B.Fr.S., B.C S., B.J.S., S.C.S. and S.J.S.†
P.* Do. subject to the production of a treasury training certificate.
P.B. Passed in Burmese by the proficiency standard.
P.H. Passed in Hindustani by the proficiency standard.
pk. Passed in Pwo-Karen.
P.P.S.S. Passed in practical sanitary science.
Pâ. Passed in Pâli by the higher standard.
Pâ,H.P. Passed in Pâli by the higher proficiency standard.
Pg. Passed in Palaung.
Pr. Passed in procedure and accounts for Forest Officers.
Pun., pun. Passed in Punjabi by the higher or lower standard respectively.
Per., per, *per.* Passed in Persian by the higher or lower standard or field service test respectively.
Pus., pus., push. Passed in Pushtu by the higher, lower or elementary standards respectively.
Q. Intermediate certificate for B.Fr.S., B.C.S., B.J.S., S.C.S. and S.J.S.
R., r. Passed in revenue law by the higher or lower standard respectively.‡
s. Passed in survey or exempted from passing under A.D. Circular No. 31 of 1921.
Sh., sh. Passed in Shân by the higher or lower standard respectively.
Sm. Passed in Siamese.
S. Passed in survey by officers of the Land Records Department.
Sch. Passed in Siyin dialect of the Chin language.
Si. Passed in Sindi by the higher standard.
sk. Passed in Sgau-Karen.
St. Passed in Sanskrit by the higher standard.
T., t. Passed in treasury by the higher or lower standard respectively.
T.* Passed in treasury subject to the production of the certificate required by Rule 24 of the Departmental Examination Rules.
Tam., tam, *tam.* Passed in Tamil by the high proficiency or obligatory or lower standards.
Tch. Passed in Tashon (Laizao) dialect of the Chin language.
Tg. Passed in Taungthu.
Th.H. Obtained the higher standard certificate at the Burma Forest School, Tharrawaddy.
Th.L. Obtained the lower standard certificate at the Burma Forest School, Tharrawaddy.
Tel., tel. Passed in Telugu by the higher or lower standard respectively.
Ur., ur. Passed in Urdu by the higher or lower standard respectively.
Ur. H. P. Passed in Urdu by the high proficiency standard.
W. Passed in the Wa language.
Yü. Passed in the Yünnanese dialect of the Chinese language.

VII.—POWERS.

Criminal Procedure Code.

1. Magistrate of the 1st class.
2. Magistrate of the 2nd class.
3. Magistrate of the 3rd class.
4. Additional Sessions Judge.
5. Empowered to exercise all the powers specified in the fourth schedule of the Code as the powers with which a Magistrate of the 1st class may be invested.
6. Justice of the Peace.
7. Empowered under section 30, Criminal Procedure Code, to try any offences not punishable with death.
8. Empowered to demand security for good behaviour under section 108, Criminal Procedure Code.
9. Empowered to demand security for good behaviour under section 110, Criminal Procedure Code.
10. Empowered to make orders as to local nuisances under section 133, Criminal Procedure Code.

† P against Police and Forest Officers means "Passed in all departmental examinations."
‡ R against officers in Part XI—Imperial and Provincial Forest Services—means "Passed in Land Revenue by the standard for Forest Officers."

Digitized by Google

VII.—POWERS—*continued.*

Criminal Procedure Code.

11. Empowered under section 143, Criminal Procedure Code, to make orders prohibiting repetitions of nuisances.
11. (*a*) Denotes magisterial powers numbers 11, 12, 13, 16 and 17.
12. Empowered to make orders under section 144, Criminal Procedure Code
12. (*a*) Empowered to authorise further detention in police custody under section 167 (2) Criminal Procedure Code, 1898, as amended by Act XVIII of 1923.
12. (*b*) Empowered to record statements and confessions under section 164 (1), Criminal Procedure Code, 1898, as amended by Act XVIII of 1923.
13. Empowered to hold inquests under section 174, Criminal Procedure Code.
14. Empowered to issue summons or warrant for offence committed beyond local jurisdiction under section 186, Criminal Procedure Code.
15. Empowered under section 190 (1), Criminal Procedure Code.
16. Empowered under section 190 (1)(*a*), Criminal Procedure Code, to take cognizance of offences upon complaints.
17. Empowered under section 190 (1) (*b*), Criminal Procedure Code, to take cognizance of offences upon police reports.
18. Empowered under section 190 (1) (*c*), Criminal Procedure Code, to take cognizance of offences without complaint.
19. Empowered to transfer cases under section 192, Criminal Procedure Code.
20. Empowered to commit for trial under section 206, Criminal Procedure Code.
21. Empowered to try summarily under section 260, Criminal Procedure Code.
22. Empowered to hear appeals from convictions by Magistrates of the 2nd and 3rd classes under section 407, Criminal Procedure Code.
23. Empowered to exercise all the additional powers with which Provincial Magistrate of the 1st class may be invested by the Local Government, except under section 407, Criminal Procedure Code, to hear appeals from convictions by Magistrates, 2nd and 3rd classes.
24. Empowered to call for records under section 435, Criminal Procedure Code.
25. Empowered to sell property alleged or suspected to have been stolen, etc., under section 524, Criminal Procedure Code.
26. Empowered under section 562, Criminal Procedure Code, to make order as to first offenders.
27. Empowered under section 565, Criminal Procedure Code, to order released convicts to notify residence.

Upper Burma Criminal Justice Regulation.

28. Empowered to pass sentences of whipping under section IV, clause (3), of the schedule to the Upper Burma Criminal Justice Regulation, 1892.

Opium Act.

29. Empowered to try cases under the Opium Act, 1878.
30. Empowered under section 14 of the Opium Act, 1878.
31. Empowered under section 19 of the Opium Act 1878.

The Burma Excise Act, 1917.

32. Empowered under section 62 of the Burma Excise Act, 1917, to try offences under the Act.
33. Appointed under section 6, clause (*b*), of the Burma Excise Act, 1917, to exercise and perform the powers and duties of a Collector under the Act.
34. Empowered under section 64 of the Burma Excise Act, 1917, to require execution of bond.

Stamp Act.

35. Appointed under section 2, clause 9 (*b*), of the Indian Stamp Act, 1898, to exercise and perform all the powers and duties conferred and imposed by the Act on a Collector.

Burma Forest Act.

36. Empowered to try forest offences under section 3 of the Burma Forest Act, 1902.

Upper Burma Land and Revenue Regulation.

37. Invested with the powers of a Collector under the Upper Burma Land and Revenue Regulation, 1889, and the rules thereunder.

Burma Gambling Act.

38. Empowered to issue warrants under section 6 of the Burma Gambling Act, 1899.
39. Empowered to demand security for good behaviour under section 17 of the Burma Gambling Act, 1899

40 .....

Digitized by Google

VII.—POWERS – *concluded.*

Burma Village Act.

41. Invested with the powers of a Deputy Commissioner under the Burma Village Act, 1907

Cantonments Act.

42. Empowered under section 7 of the Cantonments Act, 1910, to try suits which do not exceed Rs. 200 in value.

Kachin Hill Tribes Regulation, 1895.

43 Invested with the powers of an Assistant Commissioner under section 2 (5).
44. Invested with certain powers of a Deputy Commissioner under section 10 (1).

Reformatory Schools Act.

45. Empowered under section 8 (2) of the Reformatory Schools Act, 1897.

Chin Hills Regulation, 1896.

46. Invested with the powers of a Superintendent under section 2 (1).
47. Invested with the powers of an Assistant Superintendent under section 2 (2).
47A. Invested with the powers of an Assistant Superintendent under section 11.

Shan States Laws and Criminal Justice Order, 1897.

48. Appointed to be an Assistant Superintendent under section 3 (4).

Federated Shan States Laws and Criminal Justice Order, 1926.

49. Appointed to be an Assistant Superintendent under section 2 (4).

Opium Law Amendment Act.

50. Empowered under section 3 of the Opium Law Amendment Act, 1909

Hkamti Long Administration Order, 1922.

51. Invested with the powers of an Assistant Superintendent under section 3 (3).

Indian Lunacy Act, 1912.

52. Invested with powers under the Act.

Burma Salt Act, 1917

53. Invested with powers under section 30 of the Act.

Indian Penal Code.

54. Empowered under section 124A of the Code.

Scheduled Districts Act, 1874.

55. Empowered under section 6 of the Act.

Burma Fisheries Act, 1905.

56. Empowered under section 10, sub-section (2) of the Act

Burma Excise (Amendment) Act, 1925.

57. Empowered under section 64A of the Act.

Agriculturists' Loans Act, 1884.

58. Invested with the power conferred by Rule 19 of the Rules under the Act.

Land Improvement Loans Act, 1883.

59. Empowered to discharge the functions of a Collector under section 3 of the Act.

Upper Burma Ruby Regulation, 1887.

60. Specially empowered to exercise the powers conferred by section 6, sub-section 1 of the Regulation.

Prevention of Crime (Young Offenders) Act, 1930.

61. Invested with powers under section 10(c) of the Act.

VIII.—OVERSEAS PAY AND ALLOWANCES.

1. O.P. at varying rates is drawn by officers with a European domicile in accordance with the Superior Civil Service (Revision of Pay and Pension) Rules, 1924.
2. Officers stationed at certain headquarters draw C.L.A. at rates fixed by Government of Burma F.D. Notification No. 51, dated the 31st December 1921.
3. A Burma Allowance is granted to officers in Imperial Services at rates laid down in Government of Burma F.D. Notification No. 24, dated the 25th March 1920.
4. A fixed travelling allowance of Rs. 250 *per mensem* is paid to Commissioners of Divisions.
5. Judicial pay is drawn under the terms of Rule 7 of Appointment Department Notification No. 28, dated the 15th January 1925.

Entries relating to pay and allowances have been deleted from the Civil List.

Digitized by Google

THE QUARTERLY CIVIL LIST

PART I.

A.—THE GOVERNMENT.

GOVERNOR OF BURMA.

	Date of appointment.
HIS EXCELLENCY SIR HUGH LANSDOWN STEPHENSON, **K.C.S.I., K.C.I.E.** (Lv. 4 mos., 22-4-35).	**23rd December 1932.**
HIS EXCELLENCY Mr. THOMAS COUPER, C.S.I., I.C.S. (*Acting*)	**April 1935.**

PERSONAL STAFF OF HIS EXCELLENCY THE GOVERNOR.

Private Secretary.

Major FREDERICK WILLIAM SPRINGETT WATKINS, The Scinde Horse	16th April 1933.

Aides-de-Camp.

Lieut. A. M. HICKS, 1st Bn., The Prince of Wales' Volunteers (South Lancashire)	19th November 1934.
Captain C. R. D. GRAY, Skinner's Horse (1st Duke of York's Own Cavalry)	26th February 1935.
Captain D. S. C. Sinclair, 2nd Bn., The Royal Berkshire Regiment (Lv. 2 mos. 10 days, 26-2-35; reverts to Military duty on 6-5-35)	23rd December 1932.

Honorary Aide-de-Camp.

Captain H. W. B. Livesay, O.B.E., R.I.N.	19th February 1934.

Indian Aides-de-Camp.

Subadar-Major LASANG GAM, late of the 3/20th Burma Rifles	15th August 1932.
Naib-Commandant ATTA MOHAMED KHAN, *Khan Bahadur*, B.M P.	11th July 1933.

MEMBERS OF THE EXECUTIVE COUNCIL OF THE GOVERNOR OF BURMA.

The Hon'ble Mr IDWAL GEOFFREY LLOYD, C.S.I., I.C.S. (Vice-President)	April 1935.
The Hon'ble Sir MAUNG BA, K.S.M.	1st January 1932.

MINISTERS TO THE GOVERNOR OF BURMA.

The Hon'ble U Ba Pe	9th April 1934.
The Hon'ble Dr. Ba Maw, *Barrister-at-Law*	9th April 1934.

COUNCIL OF STATE.

ELECTED MEMBERS.

1. The Hon'ble Mr. Pundi Chetlur Desika Chari (Burma General) ...	26th April 1934.
2. The Hon'ble Mr. JAMES BARRIE GLASS (Burma Chamber of Commerce Constituency)	3rd September 1932.

Digitized by Google

LEGISLATIVE ASSEMBLY.

ELECTED MEMBERS.

1. U THEIN MAUNG 2. DR. THEIN MAUNG 3. U BA SI	*Non-European Constituency* ...	13th December 1934.
4. W. J. C Richards ...	*European Constituency* ...	25th October 1934.

BURMA LEGISLATIVE COUNCIL.

President—The Hon'ble U CHIT HLAING, *Barrister-at-Law* ...	27th February 1935.
Deputy President—SAW PE THA, *Barrister-at-Law* ...	6th December 1932.
Secretary—*U Ba Dun*, *Barrister-at-Law* (Lv. 4 mos. 28 days, 23-4-35)	28th January 1926.
Assistant Secretary—H. M. ELLIOT	1st September 1930.

Members of the Executive Council (ex-officio).

1. The Hon'ble MR. IDWAL GEOFFREY LLOYD, C.S.I., I.C.S. ...	April 1935.
2. The Hon'ble Sir MAUNG BA, K.S.M.	1st January 1932.

Ministers.

The Hon'ble U Ba Pe	9th April 1934.
The Hon'ble Dr. Ba Maw, *Barrister-at-Law*	9th April 1934.

NOMINATED MEMBERS.

Officials.

1. Walter Booth-Gravely, C.I.E., I.C.S.	29th November 1932.
2. I. G. Lloyd, C.S.I., I.C.S.	30th January 1934.
3. G. N. Martin, I.C.S.	30th January 1934.
4. U Saw Hla Pru, A.T.M.	30th January 1934.
5. Lieut.-Colonel C. de M. Wellborne, O.B.E., I.A.	30th January 1934.
6. O. H. Teulon, A.M.I.C.E., A.C.G.I., I.S.E.	6th March 1935.
7. H. H. Craw, I.C.S.	13th February 1935.
8. P. B. Quinlan, I.E.S.	13th February 1935.
9. C. F. B. Pearce, I.C.S.	13th February 1935.
10. A. J. S. White, O.B.E., I.C.S.	13th February 1935.
11. A. Williamson, I.C.S.	21st February 1935.

Non-officials.

1. Arthur Eggar, *Barrister-at-Law*	13th February 1935.
2. Herman Brooke Prior	13th February 1935.
3. Dr. Nasarwanji Nawroji Parakh, L.F.P. & L.M.S. (Glas.), L.S.A. (Lon.), Medical Practitioner	2nd December 1932.
4. Sir John Arnold Cherry, C.I.E., *Barrister-at-Law* ...	2nd December 1932.
5. U Po Lin, T.P.S., Land Owner	2nd December 1932.
6. U Po Yin, K.S.M., Merchant	2nd December 1932.
7. A. M. M. Vellayan Chettiar	2nd December 1932.
8. E. P. Pillai, Pleader	20th November 1933.

Digitized by Google

BURMA LEGISLATIVE COUNCIL—*continued.*

ELECTED MEMBERS.

No.	Name of Member.	Name and class of constituency represented.	Date of election.
1	U San Shwe Bu ...	Akyab Town (General Urban) ...	18th November 1932
2	U Kun, *Bar.-at-Law*	Bassein Town (General Urban) ...	18th November 1932
3	U Po Yin, A.T.M. ...	Henzada Town (General Urban) ...	18th November 1932
4	U Ba Shwe ...	Mandalay Town (General Urban) ...	18th November 1932
5	U Maung Maung Gyi	Mandalay Town (General Urban) ...	18th November 1932
6	U Ba Than ...	Mandalay Town (General Urban) ...	18th November 1932
7	Hon'ble U Chit Hlaing, *Bar.-at-Law.*	Moulmein (General Urban) ...	18th November 1932
8	Daw Hnin Mya ...	Moulmein (General Urban) ...	18th November 1932
9	U Ba Than ...	Prome Town (General Urban) ...	18th November 1932
10	The Hon'ble U Ba Pe	East Rangoon (General Urban) ...	6th February 1933
11	U Maung Maung Ohn Ghine.	East Rangoon (General Urban) ...	6th February 1933
12	L. Choon Foung ...	West Rangoon (General Urban) ...	18th November 1932
13	U Tun Aung ...	West Rangoon (General Urban) ...	18th November 1932
14	Khoo Hock Chuan ...	Tavoy Town (General Urban) ...	18th November 1932
15	R. K. Ghose ...	Akyab Indian Community (Indian Urban)	19th October 1932
16	B. N. Das ...	Bassein Indian Community (Indian Urban).	18th November 1932
17	Ganga Singh ...	Mandalay Indian Community (Indian Urban).	18th November 1932
18	M. M. Rafi, *Bar.-at-Law.*	Moulmein Indian Community (Indian Urban).	19th October 1932
19	S. A. S. Tyabji ...	East Rangoon Indian Community (Indian Urban).	18th November 1932
20	*Khan Bahadur* Ibrahim	East Rangoon Indian Community (Indian Urban).	16th January 1934
21	Tilla Mohamed Khan	West Rangoon Indian Community (Indian Urban).	18th November 1932
22	A. M. A. Kareem Ganni	West Rangoon Indian Community (Indian Urban).	18th November 1932
23	U Tun Baw ...	Amherst Karen Community (Karen Rural).	1st November 1932
24	Sra Shwe Ba, T.P.S. ...	Bassein Karen Community (Karen Rural)	18th November 1932
25	U Shwe Nyun ...	Maubin Karen Community (Karen Rural)	18th November 1932
26	Saw Pe Tha, *Bar.-at-Law.*	Myaungmya Karen Community (Karen Rural).	18th November 1932
27	U Po Lay ...	Thaton Karen Community (Karen Rural)	28th December 1933
28	Saw Ba Thein ...	Amherst (General Rural) ...	18th November 1932

Digitized by Google

LEGISLATIVE ASSEMBLY.

ELECTED MEMBERS.

1. U THEIN MAUNG	*Non-European Constituency* ...	13th December 1934.
2. DR. THEIN MAUNG		
3. U BA SI		
4. W. J. C Richards ...	*European Constituency* ...	25th October 1934.

BURMA LEGISLATIVE COUNCIL.

President—The Hon'ble U CHIT HLAING, *Barrister-at-Law* ...	27th February 1935.
Deputy President—SAW PE THA, *Barrister-at-Law* ...	6th December 1932.
Secretary—*U Ba Dun, Barrister-at-Law* (Lv. 4 mos. 28 days, 23-4-35)	28th January 1926.
Assistant Secretary—H. M. ELLIOT	1st September 1930.

Members of the Executive Council (ex-officio).

1. The Hon'ble MR. IDWAL GEOFFREY LLOYD, C.S.I., I.C.S. ...	April 1935.
2. The Hon'ble Sir MAUNG BA, K.S.M.	1st January 1932.

Ministers.

The Hon'ble U Ba Pe	9th April 1934.
The Hon'ble Dr. Ba Maw, *Barrister-at-Law*	9th April 1934.

NOMINATED MEMBERS.

Officials.

1. Walter Booth-Gravely, C.I.E., I.C.S.	29th November 1932.
2. I. G. Lloyd, C.S.I., I.C.S.	30th January 1934.
3. G. N. Martin, I.C.S.	30th January 1934.
4. U Saw Hla Pru, A.T.M.	30th January 1934.
5. Lieut.-Colonel C. de M. Wellborne, O.B.E., I.A.	30th January 1934.
6. O. H. Teulon, A.M.I.C.E., A.C.G.I., I.S.E.	6th March 1935.
7. H. H. Craw, I.C.S.	13th February 1935.
8. P. B. Quinlan, I.E.S.	13th February 1935.
9. C. F. B. Pearce, I.C.S.	13th February 1935.
10. A. J. S. White, O.B.E., I.C.S.	13th February 1935.
11. A. Williamson, I.C.S.	21st February 1935.

Non-officials.

1. Arthur Eggar, *Barrister-at-Law*	13th February 1935.
2. Herman Brooke Prior	13th February 1935.
3. Dr. Nasarwanji Nawroji Parakh, L.F.P. & L.M.S. (Glas.), L.S.A. (Lon.), Medical Practitioner	2nd December 1932.
4. Sir John Arnold Cherry, C.I.E., *Barrister-at-Law* ...	2nd December 1932.
5. U Po Lin, T.P.S., Land Owner	2nd December 1932.
6. U Po Yin, K.S.M., Merchant	2nd December 1932.
7. A. M. M. Vellayan Chettiar	2nd December 1932.
8. E. P. Pillai, Pleader	20th November 1933.

Digitized by Google

BURMA LEGISLATIVE COUNCIL—*continued.*

ELECTED MEMBERS.

No.	Name of Member.	Name and class of constituency represented.	Date of election.
1	U San Shwe Bu ...	Akyab Town (General Urban) ...	18th November 1932
2	U Kun, *Bar.-at-Law*	Bassein Town (General Urban) ...	18th November 1932
3	U Po Yin, A.T.M. ...	Henzada Town (General Urban) ...	18th November 1932
4	U Ba Shwe ...	Mandalay Town (General Urban) ...	18th November 1932
5	U Maung Maung Gyi	Mandalay Town (General Urban) ...	18th November 1932
6	U Ba Than ...	Mandalay Town (General Urban) ...	18th November 1932
7	Hon'ble U Chit Hlaing, *Bar.-at-Law.*	Moulmein (General Urban) ...	18th November 1932
8	Daw Hnin Mya ...	Moulmein (General Urban) ...	18th November 1932
9	U Ba Than ...	Prome Town (General Urban) ...	18th November 1932
10	The Hon'ble U Ba Pe	East Rangoon (General Urban) ...	6th February 1933
11	U Maung Maung Ohn Ghine.	East Rangoon (General Urban) ...	6th February 1933
12	L. Choon Foung ...	West Rangoon (General Urban) ...	18th November 1932
13	U Tun Aung ...	West Rangoon (General Urban) ...	18th November 1932
14	Khoo Hock Chuan ...	Tavoy Town (General Urban) ...	18th November 1932
15	R. K. Ghose ...	Akyab Indian Community (Indian Urban)	19th October 1932
16	B. N. Das ...	Bassein Indian Community (Indian Urban).	18th November 1932
17	Ganga Singh ...	Mandalay Indian Community (Indian Urban).	18th November 1932
18	M. M. Rafi, *Bar.-at-Law.*	Moulmein Indian Community (Indian Urban).	19th October 1932
19	S. A. S. Tyabji ...	East Rangoon Indian Community (Indian Urban).	18th November 1932
20	*Khan Bahadur* Ibrahim	East Rangoon Indian Community (Indian Urban).	16th January 1934
21	Tilla Mohamed Khan	West Rangoon Indian Community (Indian Urban).	18th November 1932
22	A. M. A. Kareem Ganni	West Rangoon Indian Community (Indian Urban).	18th November 1932
23	U Tun Baw ...	Amherst Karen Community (Karen Rural).	1st November 1932
24	Sra Shwe Ba, T.P.S. ...	Bassein Karen Community (Karen Rural)	18th November 1932
25	U Shwe Nyun ...	Maubin Karen Community (Karen Rural)	18th November 1932
26	Saw Pe Tha, *Bar.-at-Law.*	Myaungmya Karen Community (Karen Rural).	18th November 1932
27	U Po Lay ...	Thatón Karen Community (Karen Rural)	28th December 1933
28	Saw Ba Thein ...	Amherst (General Rural) ...	18th November 1932

Digitized by Google

BURMA LEGISLATIVE COUNCIL—*continued.*

ELECTED MEMBERS—*continued.*

No.	Name of Member.	Name and class of constituency represented.	Date of election.
29	U Shwe Tha ...	Akyab District East (General Rural) ...	18th November 1932
30	U Pho Khine ...	Akyab District West (General Rural) ...	18th November 1932
31	U Po Mya ...	South Arakan (General Rural) ...	18th November 1932
32	U So Nyun, *Bar.-at-Law.*	Bassein District (General Rural) ...	18th November 1932
33	Ramri U Maung Maung	Hanthawaddy East (General Rural) ...	18th November 1932
34	U Thin Maung ...	Hanthawaddy West (General Rural) ...	18th November 1932
35	U Saw ...	Henzada District North (General Rural)	26th October 1933
36	U Kyaw Din, *Bar.-at-Law.*	Henzada District South (General Rural)	18th November 1932
37	Dr. Ba Yin ...	Insein (General Rural) ...	18th November 1932
38	U Paw U ..	Katha (General Rural) ...	18th November 1932
39	U Sein Ba ...	Kyauksè (General Rural) ...	28th July 1933
40	U Ba Tin ...	Lower Chindwin East (General Rural)	18th November 1932
41	U Nyun ...	Lower Chindwin West (General Rural)	18th November 1932
42	U Kyaw Dun ...	Magwe East (General Rural) ...	18th November 1932
43	U Ba Saw ...	Magwe West (General Rural) ...	18th November 1932
44	U Tun Min ...	Mandalay District (General Rural) ...	18th November 1932
45	U Pe Maung ...	Maubin (General Rural) ...	18th November 1932
46	U Ba Thaung ...	Meiktila East (General Rural) ...	18th November 1932
47	U Mya ...	Meiktila West (General Rural) ...	18th November 1932
48	Sir J. A. Maung Gyi, *Bar.-at-Law.*	Mergui (General Rural) ...	19th October 1932
49	U Pu ...	Minbu (General Rural) ...	18th November 1932
50	U Tha Gyaw ...	Myaungmya (General Rural) ...	18th November 1932
51	U Thi ...	Myingyan North (General Rural) ...	18th November 1932
52	U Ni, *Bar.-at-Law* ...	Myingyan South (General Rural) ...	18th November 1932
53	U Ba Chaw ...	Pakôkku East (General Rural) ...	18th November 1932
54	U Po Thein ...	Pakôkku West (General Rural) ...	18th November 1932
55	U Kyi Myint, K.S.M.	Pegu North (General Rural) ...	18th November 1932
56	U Kya Gaing, *Bar.-at-Law.*	Pegu South (General Rural) ...	18th November 1932

Digitized by Google

BURMA LEGISLATIVE COUNCIL—*concluded.*

ELECTED MEMBERS—*concluded.*

No.	Name of Member.	Name and class of constituency represented.	Date of election.
57	U Myat Tha Dun ...	Prome District (General Rural) ...	18th November 1932
58	U Maung Gyee, *Bar.-at-Law.*	Pyapón (General Rural) ...	18th November 1932
59	U Lu Pe ...	Sagaing East (General Rural) ...	18th November 1932
60	U Sein Win ...	Sagaing West (General Rural) ...	18th November 1932
61	U Po Htu ...	Shwebo East (General Rural) ...	28th December 1933
62	U Min Oh ...	Shwebo West (General Rural) ...	18th November 1932
63	Khoo Lock Chwan ...	Tavoy District (General Rural) ...	18th November 1932
64	U Maung Gyi (Letpadan).	Tharrawaddy North (General Rural) ...	18th November 1932
65	C. P. Khin Maung ...	Tharrawaddy South (General Rural) ...	18th November 1932
66	U On Maung ...	Thatôn (General Rural) ...	18th November 1932
67	U San Lu ...	Thayetmyo (General Rural) ...	18th November 1932
68	U Ba Tin ...	Toungoo North (General Rural) ...	18th November 1932
69	U Ba ...	Toungoo South (General Rural) ...	18th November 1932
70	U Ba Thaw ...	Yamèthin North (General Rural) ...	18th November 1932
71	The Hon'ble Dr. Ba Maw, *Bar.-at-Law.*	Yamèthin South (General Rural) ...	18th November 1932
72	C. H. Campagnac, M.B.E., *Bar.-at-Law.*	Anglo-Indian (Anglo-Indian) ...	19th October 1932
73	Sir O. de Glanville, C.I.E., O.B.E., *Bar.-at-Law.*	European (European) ...	19th October 1932
74	C. G. Wodehouse ...	Burma Chamber of Commerce (Commerce).	19th April 1933
75	R. T. Stoneham ...	Burma Chamber of Commerce (Commerce).	28th July 1933
76	U Ba Glay ...	Burmese Chamber of Commerce (Commerce).	19th October 1932
77	Tan Cheng Hoe ...	Chinese Chamber of Commerce (Commerce)	10th May 1934
78	J. F. Gibson ...	Rangoon Trades Association (Commerce)	24th July 1934
79	U Tun Pe, T.P.S. ...	Rangoon University (University) ...	18th November 1932
80	*Khan Bahadur* Ahmed Chandoo.	Burma Indian Chamber of Commerce (Commerce).	19th October 1932

Digitized by Google

BURMA LEGISLATIVE COUNCIL—*continued.*

ELECTED MEMBERS—*continued.*

No.	Name of Member.	Name and class of constituency represented.	Date of election.
29	U Shwe Tha ...	Akyab District East (General Rural) ...	18th November 1932
30	U Pho Khine ...	Akyab District West (General Rural) ...	18th November 1932
31	U Po Mya ...	South Arakan (General Rural) ...	18th November 1932
32	U So Nyun, *Bar.-at-Law.*	Bassein District (General Rural) ...	18th November 1932
33	Ramri U Maung Maung	Hanthawaddy East (General Rural) ...	18th November 1932
34	U Thin Maung ...	Hanthawaddy West (General Rural) ...	18th November 1932
35	U Saw ...	Henzada District North (General Rural)	26th October 1933
36	U Kyaw Din, *Bar.-at-Law.*	Henzada District South (General Rural)	18th November 1932
37	Dr. Ba Yin ...	Insein (General Rural) ...	18th November 1932
38	U Paw U ..	Katha (General Rural) ...	18th November 1932
39	U Sein Ba ...	Kyauksè (General Rural) ...	28th July 1933
40	U Ba Tin ...	Lower Chindwin East (General Rural)	18th November 1932
41	U Nyun ...	Lower Chindwin West (General Rural)	18th November 1932
42	U Kyaw Dun ...	Magwe East (General Rural) ...	18th November 1932
43	U Ba Saw ...	Magwe West (General Rural) ...	18th November 1932
44	U Tun Min ...	Mandalay District (General Rural) ...	18th November 1932
45	U Pe Maung ...	Maubin (General Rural) ...	18th November 1932
46	U Ba Thaung ...	Meiktila East (General Rural) ...	18th November 1932
47	U Mya ...	Meiktila West (General Rural) ...	18th November 1932
48	Sir J. A. Maung Gyi, *Bar.-at-Law.*	Mergui (General Rural) ...	19th October 1932
49	U Pu ...	Minbu (General Rural) ...	18th November 1932
50	U Tha Gyaw ...	Myaungmya (General Rural) ...	18th November 1932
51	U Thi ...	Myingyan North (General Rural) ...	18th November 1932
52	U Ni, *Bar.-at-Law* ...	Myingyan South (General Rural) ...	18th November 1932
53	U Ba Chaw ...	Pakôkku East (General Rural) ...	18th November 1932
54	U Po Thein ...	Pakôkku West (General Rural) ...	18th November 1932
55	U Kyi Myint, K.S.M.	Pegu North (General Rural) ...	18th November 1932
56	U Kya Gaing, *Bar.-at-Law.*	Pegu South (General Rural) ...	18th November 1932

Digitized by Google

BURMA LEGISLATIVE COUNCIL—*concluded.*

ELECTED MEMBERS—*concluded.*

No.	Name of Member.	Name and class of constituency represented.	Date of election.
57	U Myat Tha Dun ...	Prome District (General Rural) ...	18th November 1932
58	U Maung Gyee, *Bar.-at-Law.*	Pyapôn (General Rural) ...	18th November 1932
59	U Lu Pe ...	Sagaing East (General Rural) ...	18th November 1932
60	U Sein Win ...	Sagaing West (General Rural) ...	18th November 1932
61	U Po Htu ...	Shwebo East (General Rural) ...	28th December 1933
62	U Min Oh ...	Shwebo West (General Rural) ...	18th November 1932
63	Khoo Lock Chwan ...	Tavoy District (General Rural) ...	18th November 1932
64	U Maung Gyi (Letpadan).	Tharrawaddy North (General Rural) ...	18th November 1932
65	C. P. Khin Maung ...	Tharrawaddy South (General Rural) ...	18th November 1932
66	U On Maung ...	Thatôn (General Rural) ...	18th November 1932
67	U San Lu ...	Thayetmyo (General Rural) ...	18th November 1932
68	U Ba Tin ...	Toungoo North (General Rural) ...	18th November 1932
69	U Ba ...	Toungoo South (General Rural) ...	18th November 1932
70	U Ba Thaw ...	Yamèthin North (General Rural) ...	18th November 1932
71	The Hon'ble Dr. Ba Maw, *Bar.-at-Law.*	Yamèthin South (General Rural) ...	18th November 1932
72	C. H. Campagnac, M.B.E., *Bar.-at-Law.*	Anglo-Indian (Anglo-Indian) ...	19th October 1932
73	Sir O. de Glanville, C.I.E., O.B.E., *Bar.-at-Law.*	European (European) ...	19th October 1932
74	C. G. Wodehouse ...	Burma Chamber of Commerce (Commerce).	19th April 1933
75	R. T. Stoneham ...	Burma Chamber of Commerce (Commerce).	28th July 1933
76	U Ba Glay ...	Burmese Chamber of Commerce (Commerce).	19th October 1932
77	Tan Cheng Hoe ...	Chinese Chamber of Commerce (Commerce)	10th May 1934
78	J. F. Gibson ...	Rangoon Trades Association (Commerce)	24th July 1934
79	U Tun Pe, T.P.S. ...	Rangoon University (University) ...	18th November 1932
80	*Khan Bahadur* Ahmed Chandoo.	Burma Indian Chamber of Commerce (Commerce).	19th October 1932

Digitized by Google

SECRETARIES, UNDER SECRETARIES, AND ASSISTANT SECRETARIES, ETC., TO GOVERNMENT.

Designation.	Name.	Date of appointment.	Remarks.
Chief Secretary ...	W. Booth-Gravely, C.I.E., I.C.S.	13th August 1932	Home and Political Dept.
Secretary ...	C. F. B. Pearce, I.C.S. ...	8th November 1934.	Finance Dept.
Secretary ...	A. J. S. White, O.B.E., I.C.S.	24th March 1935	Education Dept.
Secretary ...	J. H. Wise, I.C.S. ...	10th March 1935	Revenue Dept.
Secretary ...	R. G. McDowall, C.I.E., I.C.S.	27th October 1932	Reforms Office.
Secretary ...	G. N. Martin, I.C.S. ...	10th May 1934	Forest Dept.
Secretary ...	U Saw Hla Pru (A2), A.T.M.	10th November 1933.	Judicial Dept.
Deputy Secretary ...	H. F. Oxbury, I.C.S. ...	14th November 1934.	Finance Dept.
Under Secretary ...	G. E. E. Webster, I.C.S.	26th February 1935.	Home and Political Dept.
Under Secretary ...	J. M. Russell, I.C.S. ...	21st February 1935	Finance Dept.
Under Secretary ...	*Rai Sahib* S. B. Ghosh	17th March 1932	Revenue Dept.
Under Secretary ...	U Aung Than (A1) ...	22nd October 1932	Forest Dept.
Under Secretary ...	U Aung Myint (A) ...	9th October 1934	Judicial Dept.
Under Secretary ...	...	...	Local Govt. Dept. (Post held in abeyance, from 18-5-34).
Under Secretary ...	U Tin (A1), I.C.S. ...	3rd December 1934.	Education Dept.
Assistant Secretary ..	*C. S. Sastri* ...	...	Finance Dept. Lv. 3 mos. 29 days, 15-3-35.
Assistant Secretary ...	D. K. Samuel ...	15th March 1935	Finance Dept. (Offg.)
Assistant Secretary ...	*H. W. Boyne*	...	Lv. *ex.*-I. 1 yr. 1-4-35.
Assistant Secretary ...	U Ba Tun ...	1st April 1935 ..	Home & Poltl. Dept. (Offg.)
Registrar ...	E. J. Carew ...	1st April 1935 ...	Home & Poltl. & Judicial Depts. (Offg.)
Registrar ...	*J. N. B. Rosario* ..	...	Lv. 4 mos., 16-1-35.
Registrar ...	*C. Pullaiya Sastri* ...	...	Lv. 1 yr. 8 mos. 12 days, 1-8-34.
Registrar ...	W. A. Curties ...	1st November 1934	Forest Dept.
Registrar ...	U Thin ...	16th January 1935	Fin. & Rev. Depts. (Offg.).
Registrar ...	X. Francis ...	16th January 1935	Edn. Dept. (Offg.)

B.—FINANCIAL COMMISSIONERS.

Financial Commissioner	H. O. Reynolds, I.C.S. ...	April 1935.	
Secretary to the Financial Commissioner.	D. B. Petch, M.C., I.C.S	7th November 1934.	
Registrar ...	K. C. Banerji, B.A. ...	1st April 1935.	

Digitized by Google

Designation.	Name.	Date of appointment.	Remarks.
Commissioner, Arakan Dvn.	E. F. Baum, I.C.S. ...	1st February 1934	
Commissioner, F.S.S. ...	J. Clague, C.I.E., I.C.S.	23rd November 1933	
Commr., Irrawaddy Dvn.	A. E. Gilliat, C.I.E., I.C.S.	15th March 1935	
Commissioner, Magwe Dvn.	E. G. Pattle, I.C.S. ...	12th Sept. 1933	
Commr., Mandalay Dvn.	H. L. Nichols, I.C.S. ..	20th June 1933	
Commissioner, Pegu Dvn.	H. H. Craw, I.C.S. ...	14th January 1935	
Commissioner, Sagaing Dvn.	C. F. Grant, I.C.S. ...	19th August 1934	
Commr., Tenasserim Dvn.	P. C. Fogarty, I.C.S. ...	7th February 1935	

§ D.—HEADS OF DEPARTMENTS.

Accountant-General † ...	B. K. Chatterjee, M.A.	3rd March 1935	Dy. Controller, Currency (Offg.)
Admnstr. of Govt. Estates.*	.....	...	
Agent, Burma Railways ...	J. E. M. Rowland ...	28th February 1935	
Bishop of Rangoon ..	Rt. Rev. G. A. West, M.M.	28th February 1935	
Chief Consvr. of Forests ...	S. F. Hopwood, M.C. ...	20th May 1930	
Chief Engr., P.W.D. Buildings and Roads Branch.	H. Hughes. M.Inst. C.E.	9th April 1935 ...	Offg.
Chief Engineer, P.W.D. Irrigation Branch.	G. Clarke, Assoc. M.Inst. C.E.	13th Sept. 1934	
Collector of Customs ...	P. W. Singleton ...	18th January 1935	Offg.
Commr. of Income-tax and Salt Revenue.	J. F. Sheehy, I.C.S. ...	13th December 1933	
Comr. of Pol., Rangoon Town	R. Hardie ...	11th January 1933	
Commissioner of Settlements and Land Records.*	H. F. Searle, I.C.S. ...	2nd April 1932	
Director of Agriculture ‡ ...	A. McKerral, C.I.E., M.A., B.Sc	26th November 1923	
Director of Public Health	Major E. Cotter, M.B., D.P.H., I.M.S.	12th May 1934	
Director of Public Instruction	B. P. Quinlan, B.A., I.E.S.	4th February 1935	
Director of Vet. Services ...	D. T. Mitchell, M.R.C.V.S.	17th January 1930	
Editor, "Headman's Gazette"	U Khin Maung ...	17th Dec. 1927	
Examiner of L.F. Accounts	R. W. Badock ...	3rd April 1923	
Excise Commissioner ...	A. Williamson, I.C.S. ...	16th March 1934	*Ex-officio* I.-G. of Regstrn. and Regr.-General of Births, Deaths and Marriages, Burma.
Inspector-General of Civil Hospitals.	*Col. C. A. Gill*, K.H.S., I.M.S. (on leave).	21st July 1932	
Inspector-General of Police	Lt.-Col. C. de M. Wellborne, O.B.E., I.A.	12th March 1931	
Inspector-General of Prisons	Lt.-Col. J. Findlay, M.A., M.B., Ch. B., I.M.S.	19th March 1934	Offg.
Labour Commissioner ...	W. H. Payton, I.C.S. ...	April 1935	
Nautical Adviser to the Govt. of Burma, Agent for Govt. Consignments, Civil Dept.	Captain Rose Price, R.I.M. (Retd.)	11th November 1931.	
P.M.G., Burma Circle † ...	G. B. Power, C.I.E., M.C.	19th March 1935	
Principal Officer, Mercantile Marine Department.	Capt. H. W. B. Livesay, O.B.E., R.I.N.	23rd December 1933	
Regtr., Co-op. Societies ‡	U Tin Gyi, A.T.M. ...	2nd February 1935	
Supdt., Archæological Survey	U Mya ..	...	
Supdt., Geological Survey of India, Burma Circle.†	E. L. G. Clegg, B.Sc. (Manch).	2nd May 1932	

* These departments are under the Financial Commissioner (Reserved Subjects).
† These departments are directly under the Government of India.
‡ These departments are under the Financial Commissioner (Transferred Subjects.)
§ This list is for general information only. A list of Heads of Departments who have been declared to be such for accounts purposes is to be found in Appendix L to Volume 1 of the Burma Treasury Manual.

Digitized by Google

SECRETARIES, UNDER SECRETARIES, AND ASSISTANT SECRETARIES, ETC., TO GOVERNMENT.

Designation.	Name.	Date of appointment.	Remarks.
Chief Secretary ...	W. Booth-Gravely, C.I.E., I.C.S.	13th August 1932	Home and Political Dept.
Secretary ...	C. F. B. Pearce, I.C.S. ...	8th November 1934.	Finance Dept.
Secretary ...	A. J. S. White, O.B.E., I.C.S.	24th March 1935	Education Dept.
Secretary ...	J. H. Wise, I.C.S. ...	10th March 1935	Revenue Dept.
Secretary ...	R. G. McDowall, C.I.E., I.C.S.	27th October 1932	Reforms Office.
Secretary ...	G. N. Martin, I.C.S. ...	10th May 1934	Forest Dept.
Secretary ...	U Saw Hla Pru (A2), A.T.M.	10th November 1933.	Judicial Dept.
Deputy Secretary ...	H. F. Oxbury, I.C.S. ...	14th November 1934.	Finance Dept.
Under Secretary ...	G. E. E. Webster, I.C.S.	26th February 1935.	Home and Political Dept.
Under Secretary ...	J. M. Russell, I.C.S. ...	21st February 1935	Finance Dept.
Under Secretary ...	*Rai Sahib* S. B. Ghosh	17th March 1932	Revenue Dept.
Under Secretary ...	U Aung Than (A1) ...	22nd October 1932	Forest Dept.
Under Secretary ...	U Aung Myint (A) ...	9th October 1934	Judicial Dept.
Under Secretary ...	...	...	Local Govt. Dept. (Post held in abeyance, from 18-5-34).
Under Secretary ...	U Tin (A1), I.C.S. ...	3rd December 1934.	Education Dept.
Assistant Secretary ..	*C. S. Sastri* ...	...	Finance Dept. Lv. 3 mos. 29 days, 15-3-35.
Assistant Secretary ...	D. K. Samuel ...	15th March 1935	Finance Dept. (Offg.)
Assistant Secretary ...	*H. W. Boyne*	...	Lv. *ex.*-I. 1 yr. 1-4-35.
Assistant Secretary ...	U Ba Tun ...	1st April 1935 ..	Home & Poltl. Dept. (Offg.)
Registrar ...	E. J. Carew ...	1st April 1935 ...	Home & Poltl. & Judicial Depts. (Offg.)
Registrar ...	*J. N. B. Rosario* ..	...	Lv. 4 mos., 16-1-35.
Registrar ...	*C. Pullaiya Sastri* ...	...	Lv. 1 yr. 8 mos. 12 days, 1-8-34.
Registrar ...	W. A. Curties ...	1st November 1934	Forest Dept.
Registrar ...	U Thin ...	16th January 1935	Fin. & Rev. Depts. (Offg.).
Registrar ...	X. Francis ...	16th January 1935	Edn. Dept. (Offg.)

B.—FINANCIAL COMMISSIONERS.

Financial Commissioner	H. O. Reynolds, I.C.S. ...	April 1935	
Secretary to the Financial Commissioner.	D. B. Petch, M.C., I.C.S	7th November 1934.	
Registrar ...	K. C. Banerji, B.A. ...	1st April 1935.	

Digitized by Google

Designation.	Name.	Date of appointment.	Remarks.
Commissioner, Arakan Dvn.	E. F. Baum, I.C.S. ...	1st February 1934	
Commissioner, F.S.S. ...	J. Clague, C.I.E., I.C.S.	23rd November 1933	
Commr., Irrawaddy Dvn.	A. E. Gilliat, C.I.E., I.C.S.	15th March 1935	
Commissioner, Magwe Dvn.	E. G. Pattle, I.C.S. ...	12th Sept. 1933	
Commr., Mandalay Dvn.	H. L. Nichols, I.C.S. ..	20th June 1933	
Commissioner, Pegu Dvn.	H. H. Craw, I.C.S. ...	14th January 1935	
Commissioner, Sagaing Dvn.	C. F. Grant, I.C.S. ...	19th August 1934	
Commr., Tenasserim Dvn.	P. C. Fogarty, I.C.S. ...	7th February 1935	

§ D.—HEADS OF DEPARTMENTS.

Accountant-General † ...	B. K. Chatterjee, M.A.	3rd March 1935	Dy. Controller, Currency (Offg.)
Admnstr. of Govt. Estates.*	.....	...	
Agent, Burma Railways ...	J. E. M. Rowland ...	28th February 1935	
Bishop of Rangoon ..	Rt. Rev. G. A. West, M.M.	28th February 1935	
Chief Consvr. of Forests ...	S. F. Hopwood, M.C. ...	20th May 1930	
Chief Engr., P.W.D. Buildings and Roads Branch.	H. Hughes. M.Inst. C.E.	9th April 1935 ...	Offg.
Chief Engineer, P.W.D. Irrigation Branch.	G. Clarke, Assoc. M.Inst. C.E.	13th Sept. 1934	
Collector of Customs ...	P. W. Singleton ...	18th January 1935	Offg.
Commr. of Income-tax and Salt Revenue.	J. F. Sheehy, I.C.S. ...	13th December 1933	
Comr. of Pol., Rangoon Town	R. Hardie ...	11th January 1933	
Commissioner of Settlements and Land Records.*	H. F. Searle, I.C.S. ...	2nd April 1932	
Director of Agriculture ‡ ...	A. McKerral, C.I.E., M.A., B.SC	26th November 1923	
Director of Public Health	Major E. Cotter, M.B., D.P.H., I.M.S.	12th May 1934	
Director of Public Instruction	B. P. Quinlan, B.A., I.E.S.	4th February 1935	
Director of Vet. Services ...	D. T. Mitchell, M.R.C.V.S.	17th January 1930	
Editor, "Headman's Gazette"	U Khin Maung ...	17th Dec. 1927	
Examiner of L.F. Accounts	R. W. Badock ...	3rd April 1923	
Excise Commissioner ...	A. Williamson, I.C.S. ...	16th March 1934	*Ex-officio* I.-G. of Regstrn. and Regr.-General of Births, Deaths and Marriages, Burma.
Inspector-General of Civil Hospitals.	*Col. C. A. Gill*, K.H.S., I.M.S. (on leave).	21st July 1932	
Inspector-General of Police	Lt.-Col. C. de M. Wellborne, O.B.E., I.A.	12th March 1931	
Inspector-General of Prisons	Lt.-Col. J. Findlay, M.A., M.B., Ch. B., I.M.S.	19th March 1934	Offg.
Labour Commissioner ...	W. H. Payton, I.C.S. ...	April 1935	
Nautical Adviser to the Govt. of Burma, Agent for Govt. Consignments, Civil Dept.	Captain Rose Price, R.I.M. (Retd.)	11th November 1931.	
P.M.G., Burma Circle † ...	G. B. Power, C.I.E., M.C.	19th March 1935	
Principal Officer, Mercantile Marine Department.	Capt. H. W. B. Livesay, O.B.E., R.I.N.	23rd December 1933	
Regtr., Co-op. Societies ‡	U Tin Gyi, A.T.M. ...	2nd February 1935	
Supdt., Archæological Survey	U Mya ..	...	
Supdt., Geological Survey of India, Burma Circle.†	E. L. G. Clegg, B.SC. (Manch).	2nd May 1932	

* These departments are under the Financial Commissioner (Reserved Subjects).
† These departments are directly under the Government of India.
‡ These departments are under the Financial Commissioner (Transferred Subjects.)
§ This list is for general information only. A list of Heads of Departments who have been declared to be such for accounts purposes is to be found in Appendix L to Volume 1 of the Burma Treasury Manual.

Digitized by Google

PART II.—BURMA COMMISSION GRADATION LIST.

No.	Name.	Service and date of commencement of service in I.C.S. or Commission.	Length of active service in Commission on 1st April 1935. **	Appointment.	Date of assumption of charge of present post.	Remarks.
	A.—Executive Branch.					
	Time scale of Pay— Inferior :— Rs. 450—50—800—100—1,300—50—1,350. Superior :— Rs. 1,000—50—1,200—75—1,500—100—2,000—50—2,250.					
1	*Charles William Dunn*, C.I.E.	I.C.S., 29-10-00	Ys. M. D. 30 3 22	.....	...	Lv. 2 yrs. 4 mos., 24-12-32, (Permitted to resign H.M.'s Indian Civil Service, from 24-4-35).
2	Charles Frederick Grant ...	I.C.S., 19-10-01	28 6 29	Commissioner, Sagaing Division ...	19-8-34	
3	The Hon'ble Mr. Idwal Geoffrey Lloyd, (h.)	I.C.S., 22-10-02	28 10 13	Member of the Executive Council of the Governor of Burma.	-4-35	(Temporary Member).
4	His Excellency Mr. Thomas Couper, C.S.I.	I.C.S., 24-10-02	30 2 29	Governor of Burma	-4-35	(Acting).
5	*Harry Tonkinson*, C.I.E., C.B.E., (sh.).	I.C.S., 20-10-04	25 9 22	.....	...	Lv. 1 yr. 9 mos. 16 days, 21-12-33.

Digitized by Google

6	*John Alexander Stewart*, C.I.E., M.C., (Mon.).	I.C.S., 26-10-05	25 7 0	.....	...	Lv. 2 yrs. 4 mos., 10-8-33 (Permitted to resign H.M.'s Indian Civil Service, from 10-12-35).
7	Ernest Frederick Baum ...	I.C.S., 23-10-05	26 8 8	Commissioner, Arakan Division ...	1-2-34	
8	Walter Booth-Gravely, C.I.E.	I.C.S., 23-2-06	27 6 15	Chief Secretary to the Government of Burma.	13-8-32	
9	Lieutenant-Colonel Lindsay Elliot Lumley Burne, C.I.E., C.B.E. (CKc.), (Sch.), (Lch.).	I.A., 3-7-05	26 1 13	Deputy Commissioner, Chin Hills ...	5-11-31	
10	*Stanley George Grantham*, (h.).	I.C.S., 22-10-06	26 7 10	.....	...	Lv. 2 yrs. 4 mos., 6-10-34.
11	John Clague, C.I.E., (h.) ...	I.C.S., 22-10-06	25 9 22	Commissioner, Federated Shan States	23-11-33	
12	*Charles Robert Plant Cooper*, (sh.).	I.C.S., 24-10-06	25 3 15	.....	...	Lv. 1 yr. 3 mos., 16-8-34.
13	*Lieutenant-Colonel Edward Butterfield*, D.S.O. (CKc.), (sh.)	I.A., 1-5-06	24 9 22	.....	...	Lv. 1 yr. and 3 days, 15-6-34.

** The figures shown in this column are not authoritative.

Digitized by Google

PART II.—BURMA COMMISSION GRADATION LIST.

No.	Name.	Service and date of commencement of service in I.C.S. or Commission.	Length of active service in Commission on 1st April 1935. **	Appointment.	Date of assumption of charge of present post.	Remarks.
	A.—Executive Branch.					
	Time scale of Pay— Inferior :— Rs. 450—50—800—100—1,300—$\frac{50}{2}$—1,350. Superior :— Rs. 1,000—50—1,200—75—1,500—100—2,000—50—2,250.					
1	*Charles William Dunn*, C.I.E.	I.C.S., 29-10-00	Ys. M. D. 30 3 22	.....	...	Lv. 2 yrs. 4 mos., 24-12-32, (Permitted to resign H.M.'s Indian Civil Service, from 24-4-35).
2	Charles Frederick Grant ...	I.C.S., 19-10-01	28 6 29	Commissioner, Sagaing Division ...	19-8-34	
3	The Hon'ble Mr. Idwal Geoffrey Lloyd, (h.)	I.C.S., 22-10-02	28 10 13	Member of the Executive Council of the Governor of Burma.	-4-35	(Temporary Member).
4	His Excellency Mr. Thomas Couper, C.S.I.	I.C.S., 24-10-02	30 2 29	Governor of Burma	-4-35	(Acting).
5	*Harry Tonkinson*, C.I.E., C.B.E., (sh.).	I.C.S., 20-10-04	25 9 22	.....	...	Lv. 1 yr. 9 mos. 16 days, 21-12-33.

Digitized by Google

6	*John Alexander Stewart*, C.I.E., M.C., (Mon.).	I.C.S., 26-10-05	25 7 0	.....	...	Lv. 2 yrs. 4 mos., 10-8-33 (Permitted to resign H.M.'s Indian Civil Service, from 10-12-35).
7	Ernest Frederick Baum ...	I.C.S., 23-10-05	26 8 8	Commissioner, Arakan Division ...	1-2-34	
8	Walter Booth-Gravely, C.I.E.	I.C.S., 23-2-06	27 6 15	Chief Secretary to the Government of Burma.	13-8-32	
9	Lieutenant-Colonel Lindsay Elliot Lumley Burne, C.I.E., C.B.E. (CKc.), (Sch.), (Lch.).	I.A., 3-7-05	26 1 13	Deputy Commissioner, Chin Hills ...	5-11-31	
10	*Stanley George Grantham*, (h.).	I.C.S., 22-10-06	26 7 10	.....	...	Lv. 2 yrs. 4 mos., 6-10-34.
11	John Clague, C.I.E., (h.) ...	I.C.S., 22-10-06	25 9 22	Commissioner, Federated Shan States	23-11-33	
12	*Charles Robert Plant Cooper*, (sh.).	I.C.S., 24-10-06	25 3 15	.....	...	Lv. 1 yr. 3 mos., 16-8-34.
13	*Lieutenant-Colonel Edward Butterfield*, D.S.O. (CKc.), (sh.)	I.A., 1-5-06	24 9 22	.....	...	Lv. 1 yr. and 3 days, 15-6-34.

** The figures shown in this column are not authoritative.

Digitized by Google

PART II.—BURMA COMMISSION GRADATION LIST—*continued.*

No.	Name.	Service and date of commencement of service in I.C.S. or Commission.	Length of active service in Commission on 1st April 1935. **	Appointment.	Date of assumption of charge of present post.	Remarks.
			A.—Executive Branch—*continued.*			
			Ys. M. D.			
14	*Alan Hubert Lloyd*, C.S.I., C.I.E. (h.).	I.C.S., 18-10-07	...	.....	...	Services placed at the disposal of the Government of India in the Department of Commerce from 25th March 1910.
15	Henry Hewat Craw (H.), (CKc.).	I.C.S., 24-10-07	25 2 13	Commissioner, Pegu Division ...	14-1-35	
16	Henry Osborne Reynolds, (P.B.), (H.B.).	I.C.S., 23-10-07	24 5 24	Financial Commissioner, Burma ...	-4-35	
17	Harold Lacy Nichols ...	I.C.S., 20-10-08	24 0 0	Commissioner, Mandalay Division ...	20-6-33	
18	Algernon Earle Gilliat, C.I.E.	I.C.S., 29-10-08	24 8 22	Commissioner, Irrawaddy Division ...	15-3-35	

Digitized by Google

19	Ernest Godfrey Pattle (Chi.)	I.C.S., 16-10-08	24 8 11	Commissioner, Magwe Division ...	12-9-33	
20	*Lieutenant-Colonel Henry Hallet Batten.*	I.A., 20-5-08	22 6 18	.....	...	Lv. 2 yrs. 4 mos., 26-3-33.
21	Bernard Winthrop Swithinbank.	I.C.S., 25-10-09	22 7 9	.....	...	
22	*Austin Robert Morris* ...	I.C.S., 25-10-09	33 4 10	.....	...	Lv. 1 yr. 8 mos., 15-3-35.
23	Philip Christopher Fogarty	I.C.S., 28-10-09	22 7 17	Commissioner, Tenasserim Division ...	7-2-35	
24	*Frederick Henry Steavenson*	I.C.S., 10-11-09	22 0 9	.....	...	Lv. 1 yr. 9 mos. 24 days, 22-2-34.
25	Lieutenant-Colonel Vernon Beadon, M.C.	I.A., 11-2-10	21 9 10	Deputy Commissioner, Akyab ...	2-2-34	
26	Alec Williamson (CKc.) ...	I.C.S., 26-10-10	22 11 26	Excise Commissioner	16-3-34	
27	Roger Gordon McDowall, C.I.E., (h), (Tg.).	I.C.S., 21-10-11	21 9 28	Secretary, Reforms Office ...	6-9-33	
28	Tom Lister, C.I.E. ...	I.C.S., 23-10-11	20 0 2	.....	31-3-35	Duty in the Home and Political Department.

** The figures shown in this column are not authoritative.

Digitized by Google

PART II.—BURMA COMMISSION GRADATION LIST—*continued.*

No.	Name.	Service and date of commencement of service in I.C.S. or Commission.	Length of active service in Commission on 1st April 1935. **	Appointment.	Date of assumption of charge of present post	Remarks.
			A.—Executive Branch—*continued.*			
			Ys. M. D.			
29	Francis William Scott (Ma.), (Pa.).	I.C.S., 23-10-11	21 6 15	Deputy Commissioner, Kyaukpyu ...	15-12-33	
30	Lt.-Col. Ronald William Barker, O.B.E., (H.).	I.A., 7-2-12	19 10 18	Deputy Commissioner, Bassein ...	18-3-34	
31	Humphrey Frederic Searle	I.C.S., 21-10-12	20 9 7	Commissioner of Settlements and Land Records.	2-4-32	
32	*Maurice Stewart Collis* ...	I.C.S., 24-10-12	19 2 17	.....	...	Lv. 1 yr. 3 mos. 10 days, 7-10-34.
33	*Lt.-Col. Hutcheson Raymond* Pelly (Per.), (Yü), (Be.), (P.H.).	I.A., 25-1-14	18 10 20	.....	...	Lv. 11 mos., 25-11-34.
34	*U Maung Gale* (A8), K.S.M., (CKc.), (Sh.), (Mr.).	1-3-24	9 2 9	.....	...	Lv. *ex.*-I. 8 mos., 15-10-34.
35	*William Louis Barretto*, O.B.E., *Bar.-at-Law* (Mu.).	4-5-24	8 8 28	.....	...	Lv. *ex.*-I. 8 mos., 30-3-35.
36	John Humphrey Wise ...	I.C.S., 19-10-14	18 4 5	Secretary, Revenue Department ...	10-3-35	

Digitized by Google

37	*John Francis Sheehy* ...	I.C.S., 20-10-14	18 10 19	.....	...	Services placed at the disposal of the Government of India, Finance Department (Central Revenues) with effect from the 22nd December 1926.
38	*Raibeart MacIntyre MacDougall* (H.).	I.C.S., 1-11-15	17 9 21	.....	...	Lv. 7 mos., 24-3-35.
39	Wilfrid Hugh Payton (Pus.), (h.).	I.C.S., 23-10-15	17 1 7	.....	...	Chairman, Board of Trustees, for the Development of the City of Rangoon, and Labour Commissioner, Burma.
40	Andrew McCracken (Pus.)	I.C.S., 25-10-15	17 3 28	Deputy Commissioner, Pegu ...	2-11-32	
41	John Jennings Bennison ...	I.C.S., 23-10-16	16 0 18	Deputy Commissioner, Insein ...	1-11-34	
42	Lieutenant-Colonel Dick Edward Courtenay Kenny (H.).	I.A., 6-2-22	10 7 24	Deputy Commissioner, Tavoy ...	11-7-33	
43	John Keith Stanford, O.B.E., M.C. (CKc.).	I.C.S., 24-10-19	17 2 22‡	Deputy Commissioner, Myitkyina ...	21-10-34	
44	Charles Frederick Byrde Pearce.	I.C.S., 30-8-20	16 9 20§	Secretary, Finance Department ...	8-11-34	
45	Reginald Philip Abigail (H.)	I.C.S., 29-10-23	14 9 17§	Deputy Commissioner, Maubin ...	30-10-33	
46	Hugh Graham Wilkie ..	I.C.S., 7-10-19	15 4 19†	Deputy Commissioner, Meiktila ...	29-11-34	

** The figures shown in this column are not authoritative.
† This includes two years' war service reckoned as active service.
‡ This includes three years' war service reckoned as active service.
§ This includes four years' war service reckoned as active service.

Digitized by Google

PART II.—BURMA COMMISSION GRADATION LIST—*continued.*

No.	Name.	Service and date of commencement of service in I.C.S. or Commission.	Length of active service in Commission on 1st April 1935. **	Appointment.	Date of assumption of charge of present post	Remarks.
			A.—Executive Branch—*continued.*			
			Ys. M. D.			
29	Francis William Scott (Ma.), (Pa.).	I.C.S., 23-10-11	21 6 15	Deputy Commissioner, Kyaukpyu ...	15-12-33	
30	Lt.-Col. Ronald William Barker, O.B.E., (H.).	I.A., 7-2-12	19 10 18	Deputy Commissioner, Bassein ...	18-3-34	
31	Humphrey Frederic Searle	I.C.S., 21-10-12	20 9 7	Commissioner of Settlements and Land Records.	2-4-32	
32	*Maurice Stewart Collis* ...	I.C.S., 24-10-12	19 2 17	.....	...	Lv. 1 yr. 3 mos. 10 days, 7-10-34.
33	*Lt.-Col. Hutcheson Raymond* Pelly (Per.), (Yü), (Be.), (P.H.).	I.A., 25-1-14	18 10 20	.....	...	Lv. 11 mos., 25-11-34.
34	*U Maung Gale* (A8), K.S.M., (CKc.), (Sh.), (Mr.).	1-3-24	9 2 9	.....	...	Lv. *ex.*-I. 8 mos., 15-10-34.
35	*William Louis Barretto*, O.B.E., *Bar.-at-Law* (Mu.).	4-5-24	8 8 28	.....	...	Lv. *ex.*-I. 8 mos., 30-3-35.
36	John Humphrey Wise ...	I.C.S., 19-10-14	18 4 5	Secretary, Revenue Department ...	10-3-35	

Digitized by Google

37	*John Francis Sheehy* ...	I.C.S., 20-10-14	18 10 19	.....	...	Services placed at the disposal of the Government of India, Finance Department (Central Revenues) with effect from the 22nd December 1926.
38	*Raibeart MacIntyre MacDougall* (H.).	I.C.S., 1-11-15	17 9 21	.....	...	Lv. 7 mos., 24-3-35.
39	Wilfrid Hugh Payton (Pus.), (h.).	I.C.S., 23-10-15	17 1 7	.....	...	Chairman, Board of Trustees, for the Development of the City of Rangoon, and Labour Commissioner, Burma.
40	Andrew McCracken (Pus.)	I.C.S., 25-10-15	17 3 28	Deputy Commissioner, Pegu ...	2-11-32	
41	John Jennings Bennison ...	I.C.S., 23-10-16	16 0 18	Deputy Commissioner, Insein ...	1-11-34	
42	Lieutenant-Colonel Dick Edward Courtenay Kenny (H.).	I.A., 6-2-22	10 7 24	Deputy Commissioner, Tavoy ...	11-7-33	
43	John Keith Stanford, O.B.E., M.C. (CKc.).	I.C.S., 24-10-19	17 2 22‡	Deputy Commissioner, Myitkyina ...	21-10-34	
44	Charles Frederick Byrde Pearce.	I.C.S., 30-8-20	16 9 20§	Secretary, Finance Department ...	8-11-34	
45	Reginald Philip Abigail (H.)	I.C.S., 29-10-23	14 9 17§	Deputy Commissioner, Maubin ...	30-10-33	
46	Hugh Graham Wilkie ..	I.C.S., 7-10-19	15 4 19†	Deputy Commissioner, Meiktila ...	29-11-34	

** The figures shown in this column are not authoritative.
† This includes two years' war service reckoned as active service.
‡ This includes three years' war service reckoned as active service.

Digitized by Google

PART II.—BURMA COMMISSION GRADATION LIST—*continued.*

No.	Name.	Service and date of commencement of service in I.C.S. or Commission.	Length of active service in Commission on 1st April 1935. **	Appointment.	Date of assumption of charge of present post	Remarks.
			A.—Executive Branch—*continued.*			
			Ys. M. D.			
29	Francis William Scott (Ma.), (Pa.).	I.C.S., 23-10-11	21 6 15	Deputy Commissioner, Kyaukpyu ...	15-12-33	
30	Lt.-Col. Ronald William Barker, O.B.E., (H.).	I.A., 7-2-12	19 10 18	Deputy Commissioner, Bassein ...	18-3-34	
31	Humphrey Frederic Searle	I.C.S., 21-10-12	20 9 7	Commissioner of Settlements and Land Records.	2-4-32	
32	*Maurice Stewart Collis* ...	I.C.S., 24-10-12	19 2 17	.....	...	Lv. 1 yr. 3 mos. 10 days, 7-10-34.
33	*Lt.-Col. Hutcheson Raymond* Pelly (Per.), (Yü), (Be.), (P.H.).	I.A., 25-1-14	18 10 20	.....	...	Lv. 11 mos., 25-11-34.
34	*U Maung Gale* (A8), K.S.M., (CKc.), (Sh.), (Mr.).	1-3-24	9 2 9	.....	...	Lv. *ex.*-I. 8 mos., 15-10-34.
35	*William Louis Barretto*, O.B.E., *Bar.-at-Law* (Mu.).	4-5-24	8 8 28	.....	...	Lv. *ex.*-I. 8 mos., 30-3-35.
36	John Humphrey Wise ...	[illegible]	18 4 5	Secretary, Revenue Department ...	10-3-35	

Digitized by Google

37	*John Francis Sheehy* ...	I.C.S., 20-10-14	18 10 19	.....	...	Services placed at the disposal of the Government of India, Finance Department (Central Revenues) with effect from the 22nd December 1926.
38	*Raibeart MacInlyre MacDougall* (H.).	I.C.S., 1-11-15	17 9 21	.....	...	Lv. 7 mos., 24-3-35.
39	Wilfrid Hugh Payton (Pus.), (h.).	I.C.S., 23-10-15	17 1 7	.....	...	Chairman, Board of Trustees, for the Development of the City of Rangoon, and Labour Commissioner, Burma.
40	Andrew McCracken (Pus.)	I.C.S., 25-10-15	17 3 28	Deputy Commissioner, Pegu ...	2-11-32	
41	John Jennings Bennison ...	I.C.S., 23-10-16	16 0 18	Deputy Commissioner, Insein ...	1-11-34	
42	Lieutenant-Colonel Dick Edward Courtenay Kenny (H.).	I.A., 6-2-22	10 7 24	Deputy Commissioner, Tavoy ...	11-7-33	
43	John Keith Stanford, O.B.E., M.C. (CKc.).	I.C.S., 24-10-19	17 2 22‡	Deputy Commissioner, Myitkyina ...	21-10-34	
44	Charles Frederick Byrde Pearce.	I.C.S., 30-8-20	16 9 20§	Secretary, Finance Department ...	8-11-34	
45	Reginald Philip Abigail (H.)	I.C.S., 29-10-23	14 9 17§	Deputy Commissioner, Maubin ...	30-10-33	
46	Hugh Graham Wilkie ..	I.C.S., 7-10-19	15 4 19†	Deputy Commissioner, Meiktila ...	29-11-34	

** The figures shown in this column are not authoritative.
† This includes two years' war service reckoned as active service.
‡ This includes three years' war service reckoned as active service.
§ This includes four years' war service reckoned as active service.

Digitized by Google

PART II.—BURMA COMMISSION GRADATION LIST—*continued.*

No.	Name.	Service and date of commencement of service in I.C.S. or Commission.	Length of active service in Commission on 1st April 1935. **	Appointment.	Date of assumption of charge of present post	Remarks.
			A.—Executive Branch—*continued.*			
			Ys. M. D.			
29	Francis William Scott (Ma.), (Pa.).	I.C.S., 23-10-11	21 6 15	Deputy Commissioner, Kyaukpyu ...	15-12-33	
30	Lt.-Col. Ronald William Barker, O.B.E., (H.).	I.A., 7-2-12	19 10 18	Deputy Commissioner, Bassein ...	18-3-34	
31	Humphrey Frederic Searle	I.C.S., 21-10-12	20 9 7	Commissioner of Settlements and Land Records.	2-4-32	
32	*Maurice Stewart Collis* ...	I.C.S., 24-10-12	19 2 17	.....	...	Lv. 1 yr. 3 mos. 10 days, 7-10-34.
33	*Lt.-Col. Hutcheson Raymond* Pelly (Per.), (Yü), (Be.), (P.H.).	I.A., 25-1-14	18 10 20	.....	...	Lv. 11 mos., 25-11-34.
34	*U Maung Gale* (A8), K.S.M., (CKc.), (Sh.), (Mr.).	1-3-24	9 2 9	.....	...	Lv. *ex.*-I. 8 mos., 15-10-34.
35	*William Louis Barretto*, O.B.E., *Bar.-at-Law* (Mu.).	4-5-24	8 8 28	.....	...	Lv. *ex.*-I. 8 mos., 30-3-35.
36	John Humphrey Wise ...	I.C.S., 19-10-14	18 4 5	Secretary, Revenue Department ...	10-3-35	

Digitized by Google

37	*John Francis Sheehy* ...	I.C.S., 20-10-14	18 10 19	.....	...	Services placed at the disposal of the Government of India, Finance Department (Central Revenues) with effect from the 22nd December 1926.
38	*Raibeart MacIntyre MacDougall* (H.).	I.C.S., 1-11-15	17 9 21	.....	...	Lv. 7 mos., 24-3-35.
39	Wilfrid Hugh Payton (Pus.), (h.).	I.C.S., 23-10-15	17 1 7	.....	...	Chairman, Board of Trustees, for the Development of the City of Rangoon, and Labour Commissioner, Burma.
40	Andrew McCracken (Pus.)	I.C.S., 25-10-15	17 3 28	Deputy Commissioner, Pegu ...	2-11-32	
41	John Jennings Bennison ...	I.C.S., 23-10-16	16 0 18	Deputy Commissioner, Insein ...	1-11-34	
42	Lieutenant-Colonel Dick Edward Courtenay Kenny (H.).	I.A., 6-2-22	10 7 24	Deputy Commissioner, Tavoy ...	11-7-33	
43	John Keith Stanford, O.B.E., M.C. (CKc.).	I.C.S., 24-10-19	17 2 22‡	Deputy Commissioner, Myitkyina ...	21-10-34	
44	Charles Frederick Byrde Pearce.	I.C.S., 30-8-20	16 9 20§	Secretary, Finance Department ...	8-11-34	
45	Reginald Philip Abigail (H.)	I.C.S., 29-10-23	14 9 17§	Deputy Commissioner, Maubin ...	30-10-33	
46	Hugh Graham Wilkie ..	I.C.S., 7-10-19	15 4 19†	Deputy Commissioner, Meiktila ...	29-11-34	

** The figures shown in this column are not authoritative.
† This includes two years' war service reckoned as active service.
‡ This includes three years' war service reckoned as active service.
§ This includes four years' war service reckoned as active service.

Digitized by Google

PART II.—BURMA COMMISSION GRADATION LIST—*continued.*

No.	Name.	Service and date of commencement of service in I.C.S. or Commission.	Length of active service in Commission on 1st April 1935. **	Appointment.	Date of assumption of charge of present post.	Remarks.
			A.—Executive Branch—*continued.*			
			Ys. M. D.			
47	*Major Robert Ross Ewing* ...	I.A., 12-11-20	12 11 15	.....	...	Lv. 1 yr., 2-11-34.
48	Geoffrey Noel Martin (Ar.), (H.H.), (Per.), (Pus.).	I.C.S., 5-3-21	16 0 0§	Secretary, Forest Department ..	10-5-34	
49	*Mead Slade* (H.) ...	I.C.S., 29-10-23	12 4 15†	.....	...	Services placed at the disposal of the Government of India, Finance Department (Central Revenues) for employment in the Imperial Customs Service from 17th April 1928.
50	*Cecil John Richards* ...	I.C.S., 28-8-20	14 10 0†	.....	...	Lv. 1 yr. 3 mos., 5-7-34.
51	*Almeric Hugh Seymour* (h.).	I.C.S., 11-3-21	14 10 2†	.....	...	Lv. 1 yr., 8-11-34.
52	Major Mathew John Clarke, C.I.E.	I.A., 7-7-21	12 9 5	Collector, Rangoon Town. Also A.D.M., Rangoon Town District.	11-12-33	
53	*Arthur Mervyn Bown*, M.C.	I.C.S., 3-2-20	14 4 24*	.....	...	Services placed at the disposal of the Government of India, Finance Department (Central Revenues) with effect from the 15-11-30.

Digitized by Google

54	Anthony John Meads Lander, M.C.	I.C.S., 26-10-20	12 3 10	Deputy Commissione , Toungoo ...	6-11-33	
55	Reginald Kirman Harper, M.C. (h.).	I.C.S., 29-10-23	11 7 28†	Deputy Commissioner, Mergui ...	7-10-34	
56	U Saw Hla Pru (A2), A.T.M., (P.s.).	6-10-30	4 5 26	Secretary, Judicial Department ...	10-11-33	
57	Cedric Conway Crosby ...	6-10-31	3 5 26	Deputy Commissioner, Rangoon Town District.	9-12-32	
58	*U Po Tin* (O), A.T.M. ...	15-5-32	2 10 17	.....	...	Lv. 6 mos., 2-2-35
59	U Tin Gyi, A.T.M. ...	9-4-33	1 8 21	Registrar, Co-operative Societies ...	2-2-35	
60	U Chit Maung (A2), K.S.M., A.T.M.	16-3-34	1 0 16	Deputy Commissioner, Henzada ...	5-7-34	
61	Edwin Gerald Fuller ..	2-8-34	0 8 0	Deputy Commissioner, Myingyan ...	25-7 32	
62	Ralph Scudamore Wilkie ...	I.C.S., 1-11-21	12 10 3*	Deputy Commissioner, Mandalay ...	2-11-34	
63	Arthur John Stanley White, O.B.E.	I.C.S., 2-11-22	12 3 7*	Secretary, Education Department ...	24-3-35	

** The figures shown in this column are not authoritative.
* This includes one year's war service reckoned as active service.
† This includes two years' war service reckoned as active service.
§ This includes four years' war service reckoned as active service.

Digitized by Google

PART II.—BURMA COMMISSION GRADATION LIST—*continued.*

No.	Name.	Service and date of commencement of service in I.C.S. or Commission.	Length of active service in Commission on 1st April 1935. **	Appointment.	Date of assumption of charge of present post.	Remarks.
			A.—Executive Branch—*continued.*			
			Ys. M. D.			
47	*Major Robert Ross Ewing* ...	I.A., 12-11-20	12 11 15	.....	...	Lv. 1 yr., 2-11-34.
48	Geoffrey Noel Martin (Ar.), (H.H.), (Per.), (Pus.).	I.C.S., 5-3-21	16 0 0§	Secretary, Forest Department ..	10-5-34	
49	*Mead Slade* (H.) ...	I.C.S., 29-10-23	12 4 15†	.....	...	Services placed at the disposal of the Government of India, Finance Department (Central Revenues) for employment in the Imperial Customs Service from 17th April 1928.
50	*Cecil John Richards* ...	I.C.S., 28-8-20	14 10 0†	.....	...	Lv. 1 yr. 3 mos., 5-7-34.
51	*Almeric Hugh Seymour* (h.).	I.C.S., 11-3-21	14 10 2†	.....	...	Lv. 1 yr., 8-11-34.
52	Major Mathew John Clarke, C.I.E.	I.A., 7-7-21	12 9 5	Collector, Rangoon Town. Also A.D.M., Rangoon Town District.	11-12-33	
53	*Arthur Mervyn Bown*, M.C.	I.C.S., 3-2-20	14 4 24*	.....	...	Services placed at the disposal of the Government of India, Finance Department (Central Revenues) with effect from the 15-11-30.

Digitized by Google

54	Anthony John Meads Lander, M.C.	I.C.S., 26-10-20	12 3 10	Deputy Commissioner, Toungoo ...	6-11-33	
55	Reginald Kirman Harper, M.C. (h.).	I.C.S., 29-10-23	11 7 28†	Deputy Commissioner, Mergui ...	7-10-34	
56	U Saw Hla Pru (A2), A.T.M., (P.S.).	6-10-30	4 5 26	Secretary, Judicial Department ...	10-11-33	
57	Cedric Conway Crosby ...	6-10-31	3 5 26	Deputy Commissioner, Rangoon Town District.	9-12-32	
58	*U Po Tin* (O), A.T.M. ...	15-5-32	2 10 17	.....	...	Lv. 6 mos., 2-2-35
59	U Tin Gyi, A.T.M. ...	9-4-33	1 8 21	Registrar, Co-operative Societies ...	2-2-35	
60	U Chit Maung (A2), K.S.M., A.T.M.	16-3-34	1 0 16	Deputy Commissioner, Henzada ...	5-7-34	
61	Edwin Gerald Fuller ..	2-8-34	0 8 0	Deputy Commissioner, Myingyan ...	25-7 32	
62	Ralph Scudamore Wilkie ...	I.C.S., 1-11-21	12 10 3*	Deputy Commissioner, Mandalay ...	2-11-34	
63	Arthur John Stanley White, O.B.E.	I.C.S., 2-11-22	12 3 7*	Secretary, Education Department ...	24-3-35	

** The figures shown in this column are not authoritative.
* This includes one year's war service reckoned as active service.
† This includes two years' war service reckoned as active service.
§ This includes four years' war service reckoned as active service.

Digitized by Google

SECRETARIES, UNDER SECRETARIES, AND ASSISTANT SECRETARIES, ETC., TO GOVERNMENT.

Designation.	Name.	Date of appointment.	Remarks.
Chief Secretary ...	W. Booth-Gravely, C.I.E., I.C.S.	13th August 1932	Home and Political Dept.
Secretary ...	C. F. B. Pearce, I.C.S. ...	8th November 1934.	Finance Dept.
Secretary ...	A. J. S. White, O.B.E., I.C.S.	24th March 1935	Education Dept.
Secretary ...	J. H. Wise, I.C.S. ...	10th March 1935	Revenue Dept.
Secretary ...	R. G. McDowall, C.I.E., I.C.S.	27th October 1932	Reforms Office
Secretary ...	G. N. Martin, I.C.S. ...	10th May 1934	Forest Dept.
Secretary ...	U Saw Hla Pru (A2), A.T.M.	10th November 1933.	Judicial Dept.
Deputy Secretary ...	H. F. Oxbury, I.C.S. ...	14th November 1934.	Finance Dept.
Under Secretary ...	G. E. E. Webster, I.C.S.	26th February 1935.	Home and Political Dept.
Under Secretary ...	J. M. Russell, I.C.S. ...	21st February 1935	Finance Dept.
Under Secretary ...	*Rai Sahib* S. B. Ghosh	17th March 1932	Revenue Dept.
Under Secretary ...	U Aung Than (A1) ...	22nd October 1932	Forest Dept.
Under Secretary ...	U Aung Myint (A) ...	9th October 1934	Judicial Dept.
Under Secretary ...	...	...	Local Govt. Dept. (Post held in abeyance, from 18-5-34).
Under Secretary ...	U Tin (A1), I.C.S. ...	3rd December 1934.	Education Dept.
Assistant Secretary ..	*C. S. Sastri* ...	...	Finance Dept. for 3 mos. 29 days 15-3-35.
Assistant Secretary ...	D. K. Samuel ...	15th March 1935	Finance Dept. (Offg.)
Assistant Secretary ...	*H. W. Boyne* ...	...	Lv. ex-I. 1 yr. 1-4-35.
Assistant Secretary ...	U Ba Tun ...	1st April 1935 ..	Home & Polit. Dept. (Offg.)
Registrar ...	E. J. Carew ...	1st April 1935 ...	Home & Polit. & Judicial Depts. (Offg.)
Registrar ...	*J. N. B. Rosario* ..	...	Lv. 4 mos., 16-4-35
Registrar ...	*C. Pullaiya Sastri* ...	...	Lv. 1 yr. 8 mos. 12 days, 1-8-34
Registrar ...	W. A. Curties ...	1st November 1934	Forest Dept.
Registrar ...	U Thin ...	16th January 1935	Fin. & Rev. Depts. (Offg.)
Registrar ...	X. Francis ...	16th January 1935	Edn. Dept. (Offg.)

B.—FINANCIAL COMMISSIONERS.

Financial Commissioner	H. O. Reynolds, I.C.S. ...	April 1935	
Secretary to the Financial Commissioner.	D. B. Petch, M.C., I.C.S	7th November 1934.	
Registrar ...	K. C. Banerji, B.A. ...	1st April 1935.	

Digitized by Google

Designation.	Name.	Date of appointment.	Remarks.
Commissioner, Arakan Dvn.	E. F. Baum, I.C.S. ...	1st February 1934	
Commissioner, F.S.S. ...	J. Clague, C.I.E., I.C.S.	23rd November 1933	
Commr., Irrawaddy Dvn.	A. E. Gilliat, C.I.E., I.C.S.	15th March 1935	
Commissioner, Magwe Dvn.	E. G. Pattle, I.C.S. ...	12th Sept. 1933	
Commr., Mandalay Dvn.	H. L. Nichols, I.C.S. ..	20th June 1933	
Commissioner, Pegu Dvn.	H. H. Craw, I.C.S. ...	14th January 1935	
Commissioner, Sagaing Dvn.	C. F. Grant, I.C.S. ...	19th August 1934	
Commr., Tenasserim Dvn.	P. C. Fogarty, I.C.S. ...	7th February 1935	

§ D.—HEADS OF DEPARTMENTS.

Accountant-General † ...	B. K. Chatterjee, M.A.	3rd March 1935	Dy. Controller, Currency (Offg.)
Admnstr. of Govt. Estates.*	.....	...	
Agent, Burma Railways ...	J. E. M. Rowland ...	28th February 1935	
Bishop of Rangoon ..	Rt. Rev. G. A. West, M.M.	28th February 1935	
Chief Consvr. of Forests ...	S. F. Hopwood, M.C. ...	20th May 1930	
Chief Engr., P.W.D. Buildings and Roads Branch.	H. Hughes. M.Inst. C.E.	9th April 1935 ...	Offg.
Chief Engineer, P.W.D. Irrigation Branch.	G. Clarke, Assoc. M.Inst. C.E.	13th Sept. 1934	
Collector of Customs ...	P. W. Singleton ...	18th January 1935	Offg.
Commr. of Income-tax and Salt Revenue.	J. F. Sheehy, I.C.S. ...	13th December 1933	
Comr. of Pol., Rangoon Town	R. Hardie ...	11th January 1933	
Commissioner of Settlements and Land Records.*	H. F. Searle, I.C.S. ...	2nd April 1932	
Director of Agriculture ‡ ...	A. McKerral, C.I.E., M.A., B.SC	26th November 1923	
Director of Public Health	Major E. Cotter, M.B., D.P.H., I.M.S.	12th May 1934	
Director of Public Instruction	B. P. Quinlan, B.A., I.E.S.	4th February 1935	
Director of Vet. Services ...	D. T. Mitchell, M.R.C.V.S.	17th January 1930	
Editor, "Headman's Gazette"	U Khin Maung ...	17th Dec. 1927	
Examiner of L.F. Accounts	R. W. Badock ...	3rd April 1923	
Excise Commissioner ...	A. Williamson, I.C.S. ...	16th March 1934	*Ex-officio* I.-G. of Regstrn. and Regr.-General of Births, Deaths and Marriages, Burma.
Inspector-General of Civil Hospitals.	*Col. C. A. Gill*, K.H.S., I.M.S. (on leave).	21st July 1932	
Inspector-General of Police	Lt.-Col. C. de M. Wellborne, O.B.E., I.A.	12th March 1931	
Inspector-General of Prisons	Lt.-Col. J. Findlay, M.A., M.B., Ch. B., I.M.S.	19th March 1934	Offg.
Labour Commissioner ...	W. H. Payton, I.C.S. ...	April 1935	
Nautical Adviser to the Govt. of Burma, Agent for Govt. Consignments, Civil Dept.	Captain Rose Price, R.I.M. (Retd.)	11th November 1931.	
P.M.G., Burma Circle † ...	G. B. Power, C.I.E., M.C.	19th March 1935	
Principal Officer, Mercantile Marine Department.	Capt. H. W. B. Livesay, O.B.E., R.I.N.	23rd December 1933	
Regtr., Co-op. Societies ‡	U Tin Gyi, A.T.M. ...	2nd February 1935	
Supdt., Archæological Survey	U Mya ..	...	
Supdt., Geological Survey of India, Burma Circle.†	E. L. G. Clegg, B.SC. (Manch).	2nd May 1932	

* These departments are under the Financial Commissioner (Reserved Subjects).
† These departments are directly under the Government of India.
‡ These departments are under the Financial Commissioner (Transferred Subjects.)
§ This list is for general information only. A list of Heads of Departments who have been declared to be such for accounts purposes is to be found in Appendix L to Volume 1 of the Burma Treasury Manual.

Digitized by Google

PART II.—BURMA COMMISSION GRADATION LIST.

No.	Name.	Service and date of commencement of service in I.C.S. or Commission.	Length of active service in Commission on 1st April 1935. **	Appointment.	Date of assumption of charge of present post.	Remarks.
				A.—Executive Branch.		
				Time scale of Pay— Inferior :— Rs. 450—50 —800—100—1,300—$\frac{50}{2}$—1,350. Superior :— Rs. 1,000—50—1,200—75—1,500—100—2,000—50—2,250.		
1	*Charles William Dunn*, C.I.E.	I.C.S., 29-10-00	Ys. M. D. 30 3 22	.....	...	Lv. 2 yrs. 4 mos., 24-12-32, (Permitted to resign H.M.'s Indian Civil Service, from 24-4-35).
2	Charles Frederick Grant ...	I.C.S., 19-10-01	28 6 29	Commissioner, Sagaing Division ...	19-8-34	
3	The Hon'ble Mr. Idwal Geoffrey Lloyd, (h.)	I.C.S., 22-10-02	28 10 13	Member of the Executive Council of the Governor of Burma.	-4-35	(Temporary Member).
4	His Excellency Mr. Thomas Couper, C.S.I.	I.C.S., 24-10-02	30 2 29	Governor of Burma	-4-35	(Acting).
5	*Harry Tonkinson*, C.I.E., C.B.E.	I.C.S., 26-10-04	25 9 22	.....	...	Lv. 1 yr. 9 mos. 16 days, 2-10-33.

6	*John Alexander Stewart*, C.I.E., M.C., (Mon.).	I.C.S., 26-10-05	25 7 0	.....	...	Lv. 2 yrs. 4 mos., 10-8-33 (Permitted to resign H.M.'s Indian Civil Service, from 10-12-35).
7	Ernest Frederick Baum ...	I.C.S., 23-10-05	26 8 8	Commissioner, Arakan Division ...	1-2-34	
8	Walter Booth-Gravely, C.I.E.	I.C.S., 23-2-06	27 6 15	Chief Secretary to the Government of Burma.	13-8-32	
9	Lieutenant-Colonel Lindsay Elliot Lumley Burne, C.I.E., C.B.E. (CKc.), (Sch.), (Lch.).	I.A., 3-7-05	26 1 13	Deputy Commissioner, Chin Hills ...	5-11-31	
10	*Stanley George Grantham*, (h.).	I.C.S., 22-10-06	26 7 10	.....	...	Lv. 2 yrs. 4 mos., 6-10-34.
11	John Clague, C.I.E., (h.) ...	I.C.S., 22-10-06	25 9 22	Commissioner, Federated Shan States	23-11-33	
12	*Charles Robert Plant Cooper*, (sh.).	I.C.S., 24-10-06	25 3 15	.....	...	Lv. 1 yr. 3 mos., 16-8-34.
13	*Lieutenant-Colonel Edward Butterfield*, D.S.O. (CKc.), (sh.)	I.A., 1-5-06	24 9 22	.....	...	Lv. 1 yr. and 3 days, 15-6-34.

** The figures shown in this column are not authoritative.

Digitized by Google

PART II.—BURMA COMMISSION GRADATION LIST—*continued.*

No.	Name.	Service and date of commencement of service in I.C.S. or Commission.	Length of active service in Commission on 1st April 1935. **	Appointment.	Date of assumption of charge of present post	Remarks.
			A.—Executive Branch—*continued.*			
			Ys. M. D.			
29	Francis William Scott (Ma.), (Pa.).	I.C.S., 23-10-11	21 6 15	Deputy Commissioner, Kyaukpyu ...	15-12-33	
30	Lt.-Col. Ronald William Barker, O.B.E., (H.).	I.A., 7-2-12	19 10 18	Deputy Commissioner, Bassein ...	18-3-34	
31	Humphrey Frederic Searle	I.C.S., 21-10-12	20 9 7	Commissioner of Settlements and Land Records.	2-4-32	
32	*Maurice Stewart Collis* ...	I.C.S., 24-10-12	19 2 17	.....	...	Lv. 1 yr. 3 mos. 10 days, 7-10-34.
33	*Lt.-Col. Hutcheson Raymond* Pelly (Per.), (Yü), (Be.), (P.H.).	I.A., 25-1-14	18 10 20	.....	...	Lv. 11 mos., 25-11-34.
34	*U Maung Gale* (A8), K.S.M., (CKc.), (Sh.), (Mr.).	1-3-24	9 2 9	.....	...	Lv. *ex.*-I. 8 mos., 15-10-34.
35	*William Louis Barretto*, O.B.E., *Bar.-at-Law* (Mu.).	4-5-24	8 8 28	.....	...	Lv. *ex.*-I. 8 mos., 30-3-35.
36	John Humphrey Wise ...	I.C.S., 19-10-14	18 4 5	Secretary, Revenue Department ...	10-3-35	

Digitized by Google

37	*John Francis Sheehy* ...	I.C.S., 20-10-14	18 10 19	.....	...	Services placed at the disposal of the Government of India, Finance Department (Central Revenues) with effect from the 22nd December 1926.
38	*Raibeart MacIntyre MacDougall* (H.).	I.C.S., 1-11-15	17 9 21	.....	...	Lv. 7 mos., 24-3-35.
39	Wilfrid Hugh Payton (Pus.), (h.).	I.C.S., 23-10-15	17 1 7	.....	...	Chairman, Board of Trustees, for the Development of the City of Rangoon, and Labour Commissioner, Burma.
40	Andrew McCracken (Pus.)	I.C.S., 25-10-15	17 3 28	Deputy Commissioner, Pegu ...	2-11-32	
41	John Jennings Bennison ...	I.C.S., 23-10-16	16 0 18	Deputy Commissioner, Insein ...	1-11-34	
42	Lieutenant-Colonel Dick Edward Courtenay Kenny (H.).	I.A., 6-2-22	10 7 24	Deputy Commissioner, Tavoy ...	11-7-33	
43	John Keith Stanford, O.B.E., M.C. (CKc.).	I.C.S., 24-10-19	17 2 22‡	Deputy Commissioner, Myitkyina ...	21-10-34	
44	Charles Frederick Byrde Pearce.	I.C.S., 30-8-20	16 9 20§	Secretary, Finance Department ...	8-11-34	
45	Reginald Philip Abigail (H.)	I.C.S., 29-10-23	14 9 17§	Deputy Commissioner, Maubin ...	30-10-33	
46	Hugh Graham Wilkie ..	I.C.S., 7-10-19	15 4 19†	Deputy Commissioner, Meiktila ...	29-11-34	

** The figures shown in this column are not authoritative.
† This includes two years' war service reckoned as active service.
‡ This includes three years' war service reckoned as active service.
§ This includes four years' war service reckoned as active service.

Digitized by Google

PART II.—BURMA COMMISSION GRADATION LIST—*continued.*

No.	Name.	Service and date of commencement of service in I.C.S. or Commission.	Length of active service in Commission on 1st April 1935. **	Appointment.	Date of assumption of charge of present post.	Remarks.
			A.—Executive Branch—*continued.*			
			Ys. M. D.			
47	*Major Robert Ross Ewing* ...	I.A., 12-11-20	12 11 15	.....	...	Lv. 1 yr., 2-11-34.
48	Geoffrey Noel Martin (Ar.), (H.H.), (Per.), (Pus.).	I.C.S., 5-3-21	16 0 0§	Secretary, Forest Department ..	10-5-34	
49	*Mead Slade* (H.) ...	I.C.S., 29-10-23	12 4 15†	.....	...	Services placed at the disposal of the Government of India, Finance Department (Central Revenues) for employment in the Imperial Customs Service from 17th April 1928.
50	*Cecil John Richards* ...	I.C.S., 28-8-20	14 10 0†	.....	...	Lv. 1 yr. 3 mos., 5-7-34.
51	*Almeric Hugh Seymour* (h.).	I.C.S., 11-3-21	14 10 2†	.....	...	Lv. 1 yr., 8-11-34.
52	Major Mathew John Clarke, C.I.E.	I.A., 7-7-21	12 9 5	Collector, Rangoon Town. Also A.D.M., Rangoon Town District.	11-12-33	
53	*Arthur Mervyn Bown*, M.C.	I.C.S., 3-2-20	14 4 24*	.....	...	Services placed at the disposal of the Government of India, Finance Department (Central Revenues) with effect from the 15-11-30.

Digitized by Google

54	Anthony John Meads Lander, M.C.	I.C.S., 26-10-20	12 3 10	Deputy Commissione , Toungoo ...	6-11-33	
55	Reginald Kirman Harper, M.C. (h.).	I.C.S., 29-10-23	11 7 28†	Deputy Commissioner, Mergui ...	7-10-34	
56	U Saw Hla Pru (A2), A.T.M., (P.s.).	6-10-30	4 5 26	Secretary, Judicial Department ...	10-11-33	
57	Cedric Conway Crosby ...	6-10-31	3 5 26	Deputy Commissioner, Rangoon Town District.	9-12-32	
58	*U Po Tin* (O), A.T.M. ...	15-5-32	2 10 17	.....	...	Lv. 6 mos., 2-2-35
59	U Tin Gyi, A.T.M. ...	9-4-33	1 8 21	Registrar, Co-operative Societies ...	2-2-35	
60	U Chit Maung (A2), K.S.M., A.T.M.	16-3-34	1 0 16	Deputy Commissioner, Henzada ...	5-7-34	
61	Edwin Gerald Fuller ..	2-8-34	0 8 0	Deputy Commissioner, Myingyan ...	25-7 32	
62	Ralph Scudamore Wilkie ...	I.C.S., 1-11-21	12 10 3*	Deputy Commissioner, Mandalay ...	2-11-34	
63	Arthur John Stanley White, O.B.E.	I.C.S., 2-11-22	12 3 7*	Secretary, Education Department ...	24-3-35	

** The figures shown in this column are not authoritative.
* This includes one year's war service reckoned as active service.
† This includes two years' war service reckoned as active service.
§ This includes four years' war service reckoned as active service.

Digitized by Google

PART II.—BURMA COMMISSION GRADATION LIST—*continued.*

No.	Name.	Service and date of commencement of service in I.C.S. or Commission.	Length of active service in Commission on 1st April 1935. **	Appointment.	Date of assumption of charge of present post.	Remarks.
				A.—Executive Branch—*continued.*		
			Ys. M. D.			
64	Harry Nelson Lett, D.F.C. ...	I.C.S., 1-11-21	12 3 22	Deputy Commissioner, Shwebo ...	18-11-33	
65	Donald Burman Petch, M.C.	I.C.S., 30-10-20	12 5 14	Secretary to the Financial Commissioner, Burma.	7-11-34	
66	Thomas Lewis Hughes, (H.)	I.C.S., 29-10-23	11 3 27*	Deputy Commissioner, Magwe ...	19-12-32	
67	U Tin Tut (A), *Barrister-at-law.*	I.C.S., 12-12-21	13 2 20	Deputy Commissioner, Prome ...	31-8-33	
68	Frank Seigfried Vernon Donnison.	I.C.S., 30-10-22	10 11 22	Deputy Commissioner, Thatôn ...	4-3-34	
69	Kenneth James Holme Lindop, M.C.	I.C.S., 1-11-22	11 9 16	Deputy Commissioner, Tharrawaddy	2-9-32	
70	*Leonard Martyn Lees* ...	I.C.S., 2-11-21	12 0 4	.....	...	Lv. 1 yr., 5-7-34.
71	Bernard Ottwell Binns ...	I.C.S., 30-10-23	10 5 7	Deputy Commissioner, Lower Chindwin	4-11-34	

Digitized by Google

		30-10-23			
73	U Kyaw Min (A), *Barrister-at-Law.*	I.C.S., 23-10-23	10 4 9	Deputy Commissioner, Pyapôn.	
74	U Khin Maung Yin (A), *Barrister-at-Law.*	I.C.S., 26-10-23	10 0 8	Deputy Commissioner, Sandoway ...	15-10-34
75	U Ka Si (A) ...	I.C.S., 29-10-25	9 2 25	Deputy Commissioner, Sagaing ...	29-11-32
76	Robert Ely McGuire (H) ...	I.C.S., 22-10-26	7 5 6	Deputy Commissioner, Bhamo ...	4-2-35
77	Hugh Cuthbert Baker (CKc.), (Mon).	I.C.S., 22-10-26	7 11 28	Settlement Officer, No. 2 Party (Insein)	4-11-33
78	Reginald Robert Langham-Carter.	I.C.S., 26-10-27	6 7 20	District and Sessions Judge, Meiktila Sessions Division.	14-11-34
79	John Montague Grosse Fann	I.C.S., 18-10-27	6 9 28	Deputy Commissioner, Minbu ...	27-2-34
80	Walter Ian James Wallace	I.C.S., 13-10-28	6 0 5	Settlement Officer, No. 3 Party (Mandalay).	9-11-34
81	Arthur Kingscote Potter ...	I.C.S., 9-10-28	5 11 24	Deputy Commissioner, Hanthawaddy	28-6-34
82	Harold Frederick Oxbury ...	I.C.S., 4-10-28	5 8 25	Deputy Secretary, Finance Department	14-11-34

** The figures shown in this column are not authoritative.
* This includes one year's war service reckoned as active service.

Digitized by Google

PART II.—BURMA COMMISSION GRADATION LIST—*continued.*

No	Name.	Service and date of commencement of service in I.C.S. or Commission.	Length of active service in Commission on 1st April 1935. Ys. M. D.	Appointment.	Date of assumption of charge of present post.	Remarks.
				A.—Executive Branch—*continued.*		
83	Thomas Sinton Atkinson ...	I.C.S., 15-10-28	5 10 2	Deputy Commissioner, Pakôkku ...	8-3-34	
84	U Kyin (A) ...	I.C.S., 28-9-28	6 4 27	Deputy Commissioner, Katha ...	20-10-34	
85	Oo Kyaw Khine (A) ...	I.C.S., 29-9-28	6 4 8	Headquarters Assistant, Prome ...	10-8-34	
86	*David Fishwick* ..	I.C.S., 14-10-29	5 2 9	.....	...	Lv. 1 yr., 25-10-34.
87	Arthur William Robertson	I.C.S., 16-10-29	4 11 3	Western Subdivisional Magistrate, Rangoon.	12-11-34	(A.I.R.O.)
88	*Frederick Blackmore Arnold*	I.C.S., 10-10-29	4 11 14	.....	...	Lv. 11 mos., 17-7-34.
89	George Evelyn Eden Webster	I.C.S., 28-10-29	4 9 25	Under Secretary, Home and Political Department.	26-2-35	
90	U Shwe Baw ...	I.C.S., 8-10-29	5 4 13	Subdivisional Officer, Taungdwingyi ...	24-11-33	
91	U Sein Tin ..	I.C.S., 11-10-29	5 3 29	Assistant Settlement Officer, No. 2 Party (Insein).	1-1-35	

Digitized by Google

92	U Khin Maung Pyu ...	I.C.S., 9-10-29	5 3 2	Subdivisional Officer, Salin ...	10-5-34	
93	Harry Oxford Paton Evans (Tg.).	I.C.S., 18-10-30	3 6 23	1st Assistant Superintendent, Kutkai (N.S.S.)	15-2-35	
94	Frank George ...	I.C.S., 13-10-30	4 2 13	Assistant Superintendent, Namtu (N.S.S.)	24-11-34	
95	Clement Fredrick Gracie ...	I.C S., 17-10-30	4 3 2	Headquarters Assistant, Mandalay ...	1-5-34	
96	*Geoffery David Ivor Thomas*	I.C.S., 13-10-30	4 3 13	.....	...	Lv. 11 mos., 12-11-34.
97	John McNeil ...	I.C.S., 10-10-30	4 4 16	Judge, Subdivisional Courts, Tharrawaddy and Zigon; and Additional Magistrate.	12-7-34	
98	U Hla Shain ...	I.C.S., 20-10-30	4 4 16	Subdivisional Officer, Wakema ...	1-12-34	
99	U Tin (A1) ...	I.C.S., 10-10-30	4 4 16	Under Secretary, Education Department	3-12-34	
100	*U Sein Nyo Tun* ...	I.C.S., 10-10-30	4 4 2	.....	...	Lv. 4 mos., 1-4-35.
101	*Philip Geoffrey Elwin Nash*	I.C.S., 28-10-31	3 3 19	.....	...	Lv 6 mos., 26-2-35.
102	Charles Spencer Kelly ...	I.C.S., 22-10-31	3 4 3	Subdivisional Officer, Kyaikto ...	12-3-33	
103	John Graham Fielding Hall	I.C.S., 15-10-31	3 4 3	Subdivisional Officer, Maymyo ...	3-3-34	
104	U Soe Nyun ...	I.C.S., 3-10-31	3 5 1	Subdivisional Officer, Yamèthin ...	13-9-33	
105	U Paing ...	I.C.S., 12-10-31	3 2 22	Subdivisional Officer, Shwebo ...	29-11-34	
106	U Kyaw Khine ...	I.C.S., 12-10-31	3 3 12	Subdivisional Officer, Pyapôn ...	4-12-34	
107	U Aung Soe ...	I.C.S., 12-10-31	3 4 3	Subdivisional Officer, Pa-an ...	...	

** The figures shown in this column are not authoritative.

Digitized by Google

PART II.—BURMA COMMISSION GRADATION LIST—*continued.*

No.	Name.	Service and date of commencement of service in I.C.S. or Commission.	Length of active service in Commission on 1st April 1935. **	Appointment.	Date of assumption of charge of present post.	Remarks.
				A.—Executive Branch—*concluded.*		
			Ys. M. D.			
108	Ernest Gordon Stackhouse Apedaile.	I.C.S., 7-10-32	2 3 22	Subdivisional Officer, Pyinmana ...	14-9-33	
109	Maurice Herbert Rossington	I.C.S., 10-10-32	2 3 22	Subdivisional Officer, Meiktila ...	14-11-33	
110	James McConnell Russell ...	I.C.S., 8-10-32	2 3 22	Under Secretary, Finance Department	21-2-35	
111	George Samuel ...	I.C.S., 17-10-33	1 3 23	Subdivisional Officer, Insein.		
112	Arthur William Humphrey Breakey.	I.C.S., 16-10-33	1 3 23	Subdivisional Officer, Sagaing ...	6-12-34	
113	U Nyun ...	I.C.S., 10-10-33	1 4 6	Subdivisional Officer, Shwegyin ...	15-7-34	
114	U Ba Tint ...	I.C.S., 6-10-33	1 4 6	Subdivisional Officer, Prome ...	29-9-34	
115	U Ohn ...	I.C.S., 6-10-33	1 2 12	Subdivisional Officer, Yinmabin ...	7-3-35	
116	U Tun Min ...	I.C.S., 7-10-33	1 3 23	Subdivisional Officer, Minbu ...	18-9-34	
117	U Ba Htay ...	I.C.S., 6-10-33	1 2 26	Subdivisional Officer, Gangaw ...	5-12-34	

Digitized by Google

118	U Saw Han ...	I.C.S., 6-10-33	1 4 20	.....	9-3-35	U.t. at Wakema.
119	Dugald Leslie McCallum ...	I.C.S., 22-10-34	0 3 13	.....	22-12-34	U.t. at Meiktila.
120	Leslie Charles Glass ...	I.C.S., 10-10-34	0 3 13	.....	24-12-34	U.t. at Mônywa.
121	U Shwe Mra ...	I.C.S., 9-10-34	0 4 9	.....	...	U.t. at Magwe.
122	U Kyaw Thein ...	I.C.S., 9-10-34	0 4 9	.....	...	U.t. at Prome.
123	U Chan Tha ...	I.C.S., 9-10-34	0 4 9	.....	26-11-34	U.t. at Sagaing.

Officers officiating in or temporarily holding posts ordinarily reserved for the Civil Service of India.

1	U Kyaw (A3), K.S.M. ...	...	...	Dy. Commissioner, Myaungmya ...	15-6-32	
2	Grant Duncan Stewart ...	...	...	Dy. Commissioner, Yamèthin ...	28-1-34	
3	K. W. Foster ...	...	...	Dy. Commissioner, Kyauksè ...	28-3-33	
4	U Than Tin (A) ...	...	...	Dy. Commissioner, Thayetmyo ...	25-8-33	
5	U Ba Zan (A), A.T.M. ...	...	...	Dy. Commissioner, Amherst ...	29-5-34	

** The figures shown in this column are not authoritative.

Digitized by Google

PART II.—BURMA COMMISSION GRADATION LIST—*continued.*

B.—Judicial Branch.

Time scale of Pay— { Inferior :—Rs. 450—50—800—100—1,300—50—1,350.
Superior :—Rs. 1,000—50—1,200—75—1,500—100—2,000—50—2,250.

No.	Name.	Service and date of commencement of service in I.C.S. or Commission.	Length of active service in Commission on 1st April 1935. **				Appointment.	Date of assumption of charge of present post.	Remarks.
			Ys.	M.	D.				
1	*The Hon'ble Mr. Justice John Minty Baguley, Barrister-at-Law* (chi.), (sk.).	I.C.S., 20-10-04	26	8	24		.....	...	Lv. 1 mth. 11 days, 1-3-35. (Permitted to affix the holidays from 12th to 25th April 1935.)
2	Arunachala Tyaga Rajan (P.B.), (Pâ), (H. St.).	I.C.S., 14-10-07	25	11	18		District and Sessions Judge, Amherst Sessions Division.	22-4-34	
3	The Hon'ble Mr. Justice Archie Gerald Mosely.	I.C.S., 19-10-07	24	9	0		Judge, High Court ...	23-4-34	
4	The Hon'ble Mr. Justice Herbert Francis Dunkley, *Barrister-at-Law.*	I.C.S., 24-10-10	22	3	16		Judge, High Court	13-11-33	
5	The Hon'ble Mr. Justice Herbert Hoddy Mackney.	I.C.S., 25-10-10	21	8	27		Judge, High Court — ...	18-2-35	

Digitized by Google

6	U Maung Maung (B7), A.T.M., M.R.A.S., *Barrister-at-Law.*	1-3-21	12	6	6	District and Sessions Judge, Myingyan Sessions Division.	16-2-35	
7	U Ba Saing (B), *Barrister-at-Law.*	18-12-22	11	7	10	District and Sessions Judge, Toungoo Sessions Division.	5-2-35	
8	Percy Wallace Trutwein ...	9-8-23	11	5	1	District and Sessions Judge, Henzada Sessions Division.	27-10-34	
9	Frederick Wilson Spargo, *Barrister-at-Law.*	I.C.S., 29-10-12	18	9	29	District and Sessions Judge, Tavoy Sessions Division.	30-6-34	
10	Herbert Parker, *Barrister-at-Law.*	I.C.S., 22-10-12	20	2	22	District and Sessions Judge, Hanthawaddy Sessions Division.	20-2-34	
11	*U Tha Zan U* (B), K.S.M., A.T.M (Ki.).	8-7-26	8	5	23	.....	...	Lv. 4 mos., 25-2-35.
12	William Hugh Evans, *Barrister-at-Law.*	I.C.S., 30-9-21	14	11	27‡	District and Sessions Judge, Yamèthin Sessions Division.	28-6-34	
13	Claude Bertram de Kretser, *Barrister-at-Law.*	I.C.S., 17-10-17	15	9	29	District and Sessions Judge, Mandalay Sessions Division.	18-11-34	
14	*Donald Wallace Johnstone Urquhart, Barrister-at-Law.*	10-2-25	6	8	15	.....	...	Lv. ex. I.-6 mos.
15	*Alan Gledhill* ...	I.C.S., 26-10-20	12	4	15	District and Sessions Judge, Bassein Sessions Division.	...	
16	William Alan Wright, A.F.C.	I.C.S., 28-9-21	13	6	0*	District and Sessions Judge, Insein Sessions Division.	12-11-34	

** The figures shown in this column are not authoritative.
* This includes one year's war service reckoned as active service.
‡ This includes three years' war service reckoned as active service.

Digitized by Google

PART II.—BURMA COMMISSION GRADATION LIST—*concluded.*

No.	Name.	Service and date of commencement of service in I.C.S. or Commission.	Length of active service in Commission on 1st April 1935. **			Appointment.	Date of assumption of charge of present post.	Remarks.
			Ys.	M.	D.			
			B.—Judicial Branch—*concluded.*					
17	Albert Cyril Beynon, *Barrister-at-Law* (H).	I.C.S., 28-9-21	12	2	29	District and Sessions Judge, Shwebo Sessions Division.	5-2-35	(A.I.R.O.)
18	John James Christopher Murphy, *Barrister-at-Law.*	I.C.S., 1-11-21	13	9	21*	Registrar, High Court	6-7-33	
19	U Tin Toon (B), *Barrister-at-Law.*	I.C.S., 31-7-22	12	3	24	District and Sessions Judge, Pegu Sessions Division.	16-11-34	
20	*Wilfrid Pakenham Pakenham-Walsh, Barrister-at-Law.*	I.C.S., 2-11-22	11	0	23	.....	...	Lv. 11 mos. 10 days, 18-11-34.
21	*U Ba Hla Tin* (B) ...	19-11-31	3	4	12	.....	...	Lv. 4 mos., 5-2-35.
22	John Bertram Granville Bradley.	I.C.S., 30-10-22	10	1	6	District and Sessions Judge, Arakan Sessions Division.	17-6-34	
23	U Kyaw U, *Barrister-at-Law*	1-8-34	0	8	0	District and Sessions Judge, Prome Sessions Division.	26-4-34	
24	U Maung Maung ...	I.C.S., 25-10-24	10	6	23	District and Sessions Judge, Thatôn Sessions Division.	2-12-32	
25	Charles Alfred Vickers (h)	I.C.S., 28-10-24	9	7	21	District and Sessions Judge, Myaungmya Sessions Division.	4-1-34	

Digitized by Google

26	Gerald Cooke Bourne ...	I.C.S., 19-10-27	7	4	24	District and Sessions Judge, Sagaing Sessions Division.	23-4-34
27	Rowland Henry Savage Healy	I.C.S., 19-10-29	4	9	24	Judge, Assistant District Courts, Prome and Thayetmyo Districts, Prome.	15-11-34
28	U San Maung ...	I.C.S., 9-10-29	5	3	9	Deputy Registrar, General Department, High Court.	15-9-33

Officers officiating in or temporarily holding posts ordinarily reserved for the Civil Service of India.

			Ys.	M.	D.		
1	U Ba Chit (B) ...	...		...		District and Sessions Judge, Magwe Sessions Division.	24-5-33
2	*U Mya (B3), A.T.M. ...	...		...		District and Sessions Judge, Tharrawaddy Sessions Division.	25-2-35
3	F. J. Salisbury Havock, *Barrister-at-Law.*	...		...		District and Sessions Judge, Pyapôn Sessions Division.	

** The figures shown in this column are not authoritative.
* This includes one year's war service reckoned as active service.

Digitized by Google

No.	Name.	Powers.	Date of Re-employment.	Station.	Remarks.

Digitized by Google

PART IIIA.—BURMA FRONTIER SERVICE.

No.	Name.	Powers.	Date of appointment to Burma Frontier Service.	Station.	Date of assumption of charge of present post.	Remarks.
	SUPERIOR APPOINTMENTS—Three.					
1	Frank Samuel Grose (CKc.), (Sh.), (H.), (Yu.), (P.).	1, 11, 12, 13, 21, 43, 44.	20-12-22	Lashio ...	1-12-34	Supdt., N.S.S.
2	*H. Rundle* (Sch.), (Mu.), (P.*).	1, 47	20-12-22	...	...	Lv. 7 mos. 13 days, 26-10-34.
...	Edgar Thomas David Gaudoin, *Bar.-at-Law* (Ps.), (Sh.), (CKc.), (Lch.).	1, 7, 11 (*a*), 21, 32, 43, 44, 45, 46.	20-12-22	U.C., Mawlaik.	26-10-34	Offg. D.C., Upper Chindwin District. Also Addl. S.J., Frontier Dn.
	INFERIOR APPOINTMENTS.					
	Ordinary time-scale consisting of fifty-one appointments on Rs. 400 to 1,250 *per mensem.*					
1	*Edgar Thomas David Gaudoin, Bar.-at-Law* (Ps.), (Sh.), (CKc.,) (Lch.).	1, 7, 11 (*a*), 21, 32, 43, 44, 45, 46.	20-12-22	...	...	Offg. D.C.
2	Edwin Maximilian Kingsley, (Sh.), (Ps.).	1, 11, 12, 13, 16, 17, 19, 29, 37, 43, 44.	20-12-22	S.S.S., Taunggyi.	10-12-34	Asst. Supdt., Central Subdivision.
3	*Cuthbert William King* (CKc.), (Mr.), (P*s.).	1, 7, 11 (*a*), 21, 29, 43, 44, 45.	20-12-22	...	...	Lv. 6 mos. 9 days, 4-2-35.
4	*Oscar William Terndrup* (P.s.), (CKc.).	1, 11 (*a*), 29, 43, 44.	20-12-22	...	...	Lv. 2 yrs. 4 mos., 4-6-34.

Digitized by Google

No.	Name.	Powers.	Date of appointment to Burma Frontier Service.	Station.	Date of assumption of charge of present post.	Remarks.
			INFERIOR APPOINTMENTS—*continued.*			
5	John Shaw (sh), (P.s.)	1, 11(*a*), 29, 32, 43, 44, 48.	20-12-22	N.S.S., Lashio.	11-12-34	On duty.
6	Silvio St Romaine Korper (Sh.), (Ch.), (W.), (P).	1, 11 (*a*), 21, 36, 43, 44, 48.	20-12-22	N.S.S., Hsipaw.	9-12-33	Asst. Supdt.
7	Arthur William Porter, O.B.E. (CKc.), (P.s.).	1, 11 (*a*), 29, 32, 43, 44.	20-12-22	N.S.S., Lashio.	2-1-35	H.Q.A. & Asst. Supdt.
8	*Leonard Brown Naylor* (h.), (Tch.), (Sch.). (P.s).	1, 16, 17, 29, 43, 44.	20-12-22	...	...	Lv. 8 mos., 21-9-34.
9	George Johnston (P.s.)	1, 11 (*a*), 21, 32, 48.	20-12-22	S.S.S., Taunggyi.	17-10-33	H.Q.A. & A. Supdt., Yawnghwe Sdn., Taunggyi.
10	Herbert James Mitchell, O.B.E. (P.s.), (h.), (Mu.),	1, 7, 11 (*a*), 21, 29, 32, 43, 44, 45, 47 (*a*).	20-12-22	S.S.S., Loimwe.	23-4-31	Asst. Supdt., Kengtung Sdn.
11	Aidan Kenneth Thompson (P.s.), (Lch.).	1, 11(*a*), 12 (*a*), 32.	20-12-22	Myitkyina, Sumprabum.	8-8-34	S.D.O. and Asst. Supdt.
12	U Kyi Nyo (A), A.T.M., (P.).	1, 5, 9, 21	31-5-23	S.S.S., Taunggyi.	24-10-26	Try. O. & H.Q.M. Also Asst. Supdt.
13	Harold Mansell Bazett (P.).	1, 11, 13, 16, 17, 29, 32.	11-6-23	S.S.S., Kalaw.	16-10-33	Asst. Supdt., Western Subdivision.
14	Reginald Henry Gribble (P.s.), (sh.).	1, 11 (*a*), 32, 43, 44.	15-6-23	N.S.S., Namhsan.	3-3-35	Asst. Supdt., Möngmit and Tawngpeng.
15	Captain Vivian Godwin Robert, M.B.E., M.C. (H),(Be.),(Pus.), (Per.), (P.s.), (Tch.), (Ckc.), (Mr.), (Yü.).	1, 11, 13, 16, 17, 29, 32, 43, 44.	8-9-23	Myitkyina, Punlumbum.	2-2-34	Asst. Supdt., S.D.O., Triangle Subdivision.
16	U Thein Maung (A)(P) (Lch.).	1, 11 (*a*), 32, 47A.	2-7-23	Chin Hills, Haka.	13-10-34	Asst. Supdt.
17	Ernest Charles Smith, F.R.C.I. (P.s.), (CKc.).	2, 11 13, 16, 17, 29, 32, 43, 44.	7-8-24	Myitkyina, Fort Hertz.	...	S.D.O., Putao Subdn. and Asst. Supdt.
18	John Cecil Poulton (P.s.), (B.), (C.Kc.).	1, 11, 13, 16, 17, 29, 32, 43, 44, 47 (*a*).	13-11-24	Myitkyina, Sadon	9-5-33	S.D.O. & Asst. Supdt., Kachin Hills.

Digitized by Google

No.	Name	Powers.	Date of appointment to Burma Frontier Service.	Station.	Date of assumption of charge of present post.	Remarks.
	INFERIOR APPOINTMENTS—*continued.*					
19	*Vivian Clement Pitchford* (P.s.), (Mr.), (CKc.), (Yü).	1, 11 (*a*), 32, 43.	16-3-25	...	...	Lv. 6 mos., 3-3-35.
20	Ronald Trevor O'Connor-Mitchell (P.s.), (h.), (Ch.), (Ki).	1, 11 (*a*), 32.	12-10-25	A.H.T., Paletwa.	7-9-30	Supdt., A.H.T.
21	William Patrick MacDonald (Ps.), (Sch.), (Tch.).	1, 11 (*a*), 12(*a*).	12-10-25	Chin Hills, Tiddim.	25-10-34	Asst. Supdt.
22	Charles George Venant Crow (P.s.) (CKc.).	1, 11, 13, 16, 17, 29, 32, 43, 44.	13-1-26	Myitkyina, Laukhaung.	6-6-34	S.D.O., Htawgaw Subdvn., and Asst. Supdt.
23	C. C. Fisher (P.s.), (CKc.), (h).	1, 11, 13, 16, 17, 32, 43, 44.	31-7-26	Myitkyina, Fort Hertz.	8-6-34	S.D.O. Putao Subdvn., and Asst. Supdt (Lv. 6 mos., -6-35, C.S.D.)
24	Joshua Poo Nyo (P.s.), (sh.), (CKc.), (Mu.).	1, 29	28-7-26	U.C., Homalin.	10-10-32	S.D.O.
25.	*Walter Gerald Loader* (h.), (Sh.), (B.), (P.).	1	1-8-26	...	...	Lv. 6 mos., 1-3-35.
26	Henry Noel Cochran Stevenson, F.R.A.I. (P.s.), (CKc.).	1, 11, 13, 16, 17, 28, 43, 44.	30-7-26	Chin Hills, Falam.	15-10-34	S.D.O., Falam. Also Try. O. & H.Q.A.
27	Lieutenant Kin Maung (A.), (P.s.), (CKc.).	1, 11, 13, 16, 17, 29, 32, 43, 44.	7-2-27	Myitkyina	6-12-32	S.D.O. and Asst. Supdt., Kachin Hills.
28	U Lu Din (A1), (P.s.), (sh.), (CKc.).	1, 11 (*a*), 12(*a*), 12(*b*), 19, 21, 26, 32, 38, 43, 44, 45.	21-1-27	S.S.S., Loikaw	28-2-35	Asst. Political Officer, Karenni Subdn.
29	U Tun Aung (A.), (P.s.), (Ckc.), (Yü).	1, 11, 13, 16, 17, 21, 29, 32.	1-1-27	Myitkyina, Mogaung.	1-6-34	S.D.O. and Asst. Supdt.

Digitized by Google

No.	Name.	Powers.	Date of appointment to Burma Frontier Service.	Station.	Date of assumption of charge of present post.	Remarks.
			INFERIOR APPOINTMENTS—*continued.*			
5	John Shaw (sh), (P.s.)	1, 11 (*a*), 29, 32, 43, 44, 48.	20-12-22	N.S.S., Lashio.	11-12-34	On duty.
6	Silvio St Romaine Korper (Sh.), (Ch.), (W.), (P).	1, 11 (*a*), 21, 36, 43, 44, 48.	20-12-22	N.S.S., Hsipaw.	9-12-33	Asst. Supdt.
7	Arthur William Porter, O.B.E. (CKc.), (P.s.).	1, 11 (*a*), 29, 32, 43, 44.	20-12-22	N.S.S., Lashio.	2-1-35	H.Q.A. & Asst. Supdt.
8	*Leonard Brown Naylor* (h.), (Tch.), (Sch.). (P.s).	1, 16, 17, 29, 43, 44.	20-12-22	...	...	Lv. 8 mos., 21-9-34.
9	George Johnston (P.s.)	1, 11 (*a*), 21, 32, 48.	20-12-22	S.S.S., Taunggyi.	17-10-33	H.Q.A. & A. Supdt., Yawnghwe Sdn., Taunggyi.
10	Herbert James Mitchell, O.B.E. (P.s.), (h.), (Mu.),	1, 7, 11 (*a*), 21, 29, 32, 43, 44, 45, 47 (*a*).	20-12-22	S.S.S., Loimwe.	23-4-31	Asst. Supdt., Kengtung Sdn.
11	Aidan Kenneth Thompson (P.s.), (Lch.).	1, 11 (*a*), 12 (*a*), 32.	20-12-22	Myitkyina, Sumprabum.	8-8-34	S.D.O. and Asst. Supdt.
12	U Kyi Nyo (A), A.T.M., (P.).	1, 5, 9, 21	31-5-23	S.S.S., Taunggyi.	24-10-26	Try. O. & H.Q.M. Also Asst. Supdt.
13	Harold Mansell Bazett (P.).	1, 11, 13, 16, 17, 29, 32.	11-6-23	S.S.S., Kalaw.	16-10-33	Asst. Supdt., Western Subdivision.
14	Reginald Henry Gribble (P.s.), (sh.).	1, 11 (*a*), 32, 43, 44.	15-6-23	N.S.S., Namhsan.	3-3-35	Asst. Supdt., Möngmit and Tawngpeng.
15	Captain Vivian Godwin Robert, M.B.E., M.C. (H), (Be.), (Pus.), (Per.), (P.s.), (Tch.), (Ckc.), (Mr.), (Yü.).	1, 11, 13, 16, 17, 29, 32, 43, 44.	8-9-23	Myitkyina, Punlumbum.	2-2-34	Asst. Supdt., S.D.O., Triangle Subdivision.
16	U Thein Maung (A)(P) (Lch.).	1, 11 (*a*), 32, 47A.	2-7-23	Chin Hills, Haka.	13-10-34	Asst. Supdt.
17	Ernest Charles Smith, F.R.C.I. (P.s.), (CKc.).	2, 11 13, 16, 17, 29, 32, 43, 44.	7-8-24	Myitkyina, Fort Hertz.	...	S.D.O., Putao Subdn. and Asst. Supdt.
18	John Cecil Poulton (P.s.), (B.), (C.Kc.).	1, 11, 13, 16, 17, 29, 32, 43, 44, 47 (*a*).	13-11-24	Myitkyina, Sadon	9-5-33	S.D.O. & Asst. Supdt., Kachin Hills.

Digitized by Google

No.	Name.	Powers.	Date of appointment to Burma Frontier Service.	Station.	Date of assumption of charge of present post.	Remarks.
	INFERIOR APPOINTMENTS—*continued.*					
19	*Vivian Clement Pitchford* (P.s.), (Mr.), (CKc.), (Yü).	1, 11 (*a*), 32, 43.	16-3-25	...	...	Lv. 6 mos., 3-3-35.
20	Ronald Trevor O'Connor-Mitchell (P.s.), (h.), (Ch.), (Ki).	1, 11 (*a*), 32.	12-10-25	A.H.T., Paletwa.	7-9-30	Supdt., A.H.T.
21	William Patrick MacDonald (Ps.), (Sch.), (Tch.).	1, 11 (*a*), 12(*a*).	12-10-25	Chin Hills, Tiddim.	25-10-34	Asst. Supdt.
22	Charles George Venant Crow (P.s.) (CKc.).	1, 11, 13, 16, 17, 29, 32, 43, 44.	13-1-26	Myitkyina, Laukhaung.	6-6-34	S.D.O., Htawgaw Subdvn., and Asst. Supdt.
23	C. C. Fisher (P.s.), (CKc.), (h).	1, 11, 13, 16, 17, 32, 43, 44.	31-7-26	Myitkyina, Fort Hertz.	8-6-34	S.D.O. Putao Subdvn., and Asst. Supdt (Lv. 6 mos., -6-35, C.S.D.)
24	Joshua Poo Nyo (P.s.), (sh.), (CKc.), (Mu.).	1, 29	28-7-26	U.C., Homalin.	10-10-32	S.D.O.
25.	*Walter Gerald Loader* (h.), (Sh.), (B.), (P.).	1	1-8-26	...	...	Lv. 6 mos., 1-3-35.
26	Henry Noel Cochran Stevenson, F.R.A.I. (P.s.), (CKc.).	1, 11, 13, 16, 17, 28, 43, 44.	30-7-26	Chin Hills, Falam.	15-10-34	S.D.O., Falam. Also Try. O. & H.Q.A.
27	Lieutenant Kin Maung (A.), (P.s.), (CKc.).	1, 11, 13, 16, 17, 29, 32, 43, 44.	7-2-27	Myitkyina.	6-12-32	S.D.O. and Asst. Supdt., Kachin Hills.
28	U Lu Din (A1), (P.s.), (sh.), (CKc.).	1, 11 (*a*), 12(*a*), 12(*b*), 19, 21, 26, 32, 38, 43, 44, 45.	21-1-27	S.S.S., Loikaw	28-2-35	Asst. Political Officer, Karenni Subdn.
29	U Tun Aung (A.), (P.s.), (Ckc.), (Yü).	1, 11, 13, 16, 17, 21, 29, 32.	1-1-27	Myitkyina, Mogaung.	1-6-34	S.D.O. and Asst. Supdt.

Digitized by Google

No.	Name.	Powers.	Date of appointment to Burma Frontier Service.	Station.	Date of assumption of charge of present post.	Remarks.
	INFERIOR APPOINTMENTS—*concluded.*					
30	*Norman Arthur Blaquiere* (P.s.), (Ckc.), (Sch.), (h).	1, 11, 13, 16, 17, 32, 47(*a*).	22-2-27	...	...	Lv. ex.-I. 10 mos. from 30-10-34.
31	Norman Wilson Kelly (P.s.) (sh.)	2, 11, 13, 16, 17, 29, 32, 43, 44, 52.	7-11-27	S.S.S., Loilem.	10-3-32	Asst. Supdt., S.E. Subdn., Loilem.
32	John Lamb Leyden (P.s.), (CKc.).	1, 11, 12(*a*), 12(*b*), 13, 16, 17, 32.	7-11-27	Bhamo, Sinlumkaba.	28-5-34	S.D.O. & Asst. Supdt.
33	John Walter Leedham (P.s.), (Ckc.).	1, 11(*a*), 12(*a*), 12(*b*), 26, 32, 43, 44.	7-11-27	Myitkyina, Kamaing.	18-6-34	S.D.O. & Asst Supdt.
34	Lionel Roy Ogden (P.s.), (B.).	1, 11, 12(*a*), 13, 16, 17, 32.	7-11-27	N.S.S., Lufang.	28-2-35	Asst. Supdt., Wa States.
35	Edward Wrixon Rossiter (P.s.), (B.).	1, 11, 13, 16, 17, 32.	7-11-27	S.S.S., Loilem.	18-10-34	Asst. Supdt., N.E. Subdn., Loilem.
36	U Tun Pe (A.), (P.s.), (Tch.).	1, 11, 13, 16, 17, 32 47 (*a*).	21-5-27	Chin Hills, Kanpetlet.	21-10-31	Asst. Supdt.
37	U Ba Kè (A.), (P.s.), (CKc.).	1, 11, 12 (*a*), 12(*b*), 13, 16, 17, 21. 32.	12-1-27	Bhamo, Shwegu.	26-5-34	S.D.O. & Asst. Supdt.
38	Stephen de Glanville (P.s.).	1, 11, 13, 16, 17, 32.	20-11-29	S.S.S., Loimwe.	1-11-34	2nd Asst. Supdt. & Sub-Try. O.
39	Roland Frank Leitch, M.B.E. (P.s.).	2, 11, 12 (*a*), 13, 16, 17, 32.	21-1-30	N.S.S., Mongyai.	1-12-34	Asst. Supdt., South Hsenwi.
40	Gilbert Edward Turnbull.	3	19-1-35	S.S.S., Taunggyi.	19-1-35	On probn. U.t.
41	John Ford Franklin	3	19-1-35	N.S.S., Lashio.	19-1-35	On probn. U.t.
42 to 51	*Vacant.*					

Digitized by Google

No.	Name.	Powers.	Date of appointment to Burma Civil Service.	Station.	Date of assumption of charge of present post.	Remarks.
	EXTRA ASSISTANT COMMISSIONERS.					
	Selection Grade consisting of four appointments on Rs. 1,000—50—1,250 *per mensem.*					
1	*U Kyaw* (A3) K.S.M., (P.s.).	1, 8, 9, 11 (*a*), 14, 18, 19, 21, 22, 25, 32, 33, 39, 41, 45, 50, 54.	13-2-21	...	...	Offg. D.C.
2	*Grant Duncan Stewart* (P).	1, 7, 11 (*a*), 21, 32, 58.	10-5-20	...	...	Offg. D.C.
3 & 4	*Vacant.*					
	Ordinary time-scale consisting of one hundred and thirty-eight appointments on Rs. 350—25—750—30—900 *per mensem.*					
1	Clive Sutherland (P.s.), (CKc.).	1, 11 (*a*), 19, 21, 29, 43, 58, 59, 61.	21-8-19	Tharrawaddy.	1-1-35	A.I.R.O., A.D.M.
2	U Maung Maung (A4), (P.s.).	1, 7, 11 (*a*), 21, 23, 32.	21-5-20	Pegu ...	4-5-34	A.D.M.
3	*Silas San Wa* (A), (P.s.).	1, 7, 11 (*a*), 12(*b*), 19, 21, 26, 29, 32, 37, 45, 61.	21-5-20	...	...	Lv. 4 mos., 1-1-35, C.P.D.

Digitized by Google

No.	Name.	Powers.	Date of appointment to Burma Frontier Service.	Station.	Date of assumption of charge of present post.	Remarks.
			INFERIOR APPOINTMENTS—*concluded.*			
30	*Norman Arthur Blaquiere* (P.s.), (Ckc.)., (Sch.), (h).	1, 11, 13, 16, 17, 32, 47(*a*).	22-2-27	...	...	Lv. ex.-I. 10 mos. from 30-10-34.
31	Norman Wilson Kelly (P.s.) (sh.)	2, 11, 13, 16, 17, 29, 32, 43, 44, 52.	7-11-27	S.S.S., Loilem.	10-3-32	Asst. Supdt., S.E. Subdn., Loilem.
32	John Lamb Leyden (P.s.), (CKc.).	1, 11, 12(*a*), 12(*b*), 13, 16, 17, 32.	7-11-27	Bhamo, Sinlumkaba.	28-5-34	S.D.O. & Asst. Supdt.
33	John Walter Leedham (P.s.), (Ckc.).	1, 11(*a*), 12(*a*), 12(*b*), 26, 32, 43, 44.	7-11-27	Myitkyina, Kamaing.	18-6-34	S.D.O. & Asst Supdt.
34	Lionel Roy Ogden (P.s.), (B.).	1, 11, 12(*a*), 13, 16, 17, 32.	7-11-27	N.S.S., Lufang.	28-2-35	Asst. Supdt., Wa States.
35	Edward Wrixon Rossiter (P.s.), (B.).	1, 11, 13, 16, 17, 32.	7-11-27	S.S.S., Loilem.	18-10-34	Asst. Supdt., N.E. Subdn., Loilem.
36	U Tun Pe (A.), (P.s.), (Tch.).	1, 11, 13, 16, 17, 32 47 (*a*).	21-5-27	Chin Hills, Kanpetlet.	21-10-31	Asst. Supdt.
37	U Ba Kè (A.), (P.s.), (CKc.).	1, 11, 12 (*a*), 12(*b*), 13, 16, 17, 21. 32.	12-1-27	Bhamo, Shwegu.	26-5-34	S.D.O. & Asst. Supdt.
38	Stephen de Glanville (P.s.).	1, 11, 13, 16, 17, 32.	20-11-29	S.S.S., Loimwe.	1-11-34	2nd Asst. Supdt. & Sub-Try. O.
39	Roland Frank Leitch, M.B.E. (P.s.).	2, 11, 12 (*a*), 13, 16, 17, 32.	21-1-30	N.S.S., Mongyai.	1-12-34	Asst. Supdt., South Hsenwi.
40	Gilbert Edward Turnbull.	3	19-1-35	S.S.S., Taunggyi.	19-1-35	On probn. U.t.
41	John Ford Franklin	3	19-1-35	N.S.S., Lashio.	19-1-35	On probn. U.t.
42 to 51	*Vacant.*					

Digitized by Google

No.	Name.	Powers.	Date of appointment to Burma Civil Service.	Station.	Date of assumption of charge of present post.	Remarks.
	EXTRA ASSISTANT COMMISSIONERS.					
	Selection Grade consisting of four appointments on Rs. 1,000—50—1,250 *per mensem.*					
1	*U Kyaw* (A3) K.S.M., (P.s.).	1, 8, 9, 11 (*a*), 14, 18, 19, 21, 22, 25, 32, 33, 39, 41, 45, 50, 54.	13-2-21	...	...	Offg. D.C.
2	*Grant Duncan Stewart* (P).	1, 7, 11 (*a*), 21, 32, 58.	10-5-20	...	...	Offg. D.C.
3 & 4	*Vacant.*					
	Ordinary time-scale consisting of one hundred and thirty-eight appointments on Rs. 350—25—750—30—900 *per mensem.*					
1	Clive Sutherland (P.s.), (CKc.).	1, 11 (*a*), 19, 21, 29, 43, 58, 59, 61.	21-8-19	Tharrawaddy.	1-1-35	A.I.R.O., A.D.M.
2	U Maung Maung (A4), (P.s.).	1, 7, 11 (*a*), 21, 23, 32.	21-5-20	Pegu ...	4-5-34	A.D.M.
3	*Silas San Wa* (A), (P.s.).	1, 7, 11 (*a*), 12(*b*), 19, 21, 26, 29, 32, 37, 45, 61.	21-5-20	...	...	Lv. 4 mos., 1-1-35, C.P.D.

Digitized by Google

No.	Name.	Powers.	Date of appointment to Burma Civil Service.	Station.	Date of assumption of charge of present post.	Remarks.
	EXTRA ASSISTANT COMMISSIONERS—*continued.*					
	Ordinary time-scale consisting of one hundred and thirty-eight appointments on Rs. 350—25—750—30—900 *per mensem*—*continued.*					
4	*U Ba Zan* (A), A.T.M., (P.s.)	1, 7, 11 (*a*), 21, 23.	3-7-20	...	...	Offg. D.C.
5	Leslie Charles MacLeod (P.s.) (h.).	1, 7, 11(*a*), 21, 32, 45.	28-7-21	Hanthawaddy, Rangoon.	12-12-34	Try. O. & H.Q.M.
6	John Stephen Wiltshire M.B.E. (P.s.).	1, 7, 12(*a*), 21, 29, 32, 45.	12-12-21	Hanthawaddy, Twante.	...	S.D.O.
7	*Kenneth William Foster* (P.s).	1, 7, 11(*a*), 19, 21, 32, 45.	16-12-21	...	...	Offg. D.C.
8	*U Than Tin* (A), (P.s.).	1, 7, 21, 24, 26, 29, 58, 59.	22-1-22	...	...	Offg. D.C.
9	U Hla (A1), (P.) ..	1, 7, 11(*a*), 21, 32, 45, 58, 59.	7-6-22	Pyapôn	4-1-30	H.Q.A.
10	*U Kyaw Din* (A), A.T.M. (P.s.), (Ma.), (sk.)	1, 7, 11(*a*), 21, 32.	15-4-22	...	...	Lv. 4 mos., 15-12-34.
11	U Po Sa (A), F.R.E.S. (P.s.).	1, 7, 8, 9, 11 (*a*), 18, 21, 32, 34, 39, 50, 61.	4-9-22	Tavoy ...	7-4-31	H.Q.A.

Digitized by Google

No.	Name.	Powers.	Date of appointment to Burma Civil Service.	Station.	Date of assumption of charge of present post.	Remarks.
	EXTRA ASSISTANT COMMISSIONERS—*continued.*					
12	John Albert Orchard (P.S.).	1, 7, 11 (*a*), 12 (*a*), 19, 21, 32.	26-1-23	Myaungmya.	15-12-34	H.Q.A.
13	F. H. C. Mullerworth (P.S.).	1, 11 (*a*), 32.	26-1-23	Hanthawaddy, Rangoon.	17-8-34	H.Q.A.
14	U Pe (A), (P.S.) ...	1, 7, 9, 11 (*a*), 12 (*a*), 12 (*b*), 21, 32, 39, 41, 45, 50, 52, 57, 61.	26-1-23	Meiktila, Thazi.	24-7-33	S.D.O.
15	U Aung Gyaw (A), A.T.M. (P.S.).	1, 7, 11 (*a*), 19, 21, 32, 45, 57, 61.	20-12-22	Meiktila	21-2-33	H.Q.A.
16	U Ka (A), A.T.M. (C.E.), (Tch.), (P.S.).	1, 7, 9, 11 (*a*), 18, 21, 32, 35, 37, 39, 45, 50, 57, 58, 61	20-12-22	Insein ...	6-3-34	H.Q.A.
17	U San Pe (A2), A.T.M., (P.S.).	1, 11 (*a*), 19, 21, 29, 32, 45.	20-12-22	Hanthawaddy, Rangoon.	5-2-35	*Ak.*
18	U Tin (A1), (P.S.)	1, 7, 11 (*a*), 12, 12 (*a*), 12 (*b*), 21, 32, 45.	26-1-23	Shwebo, Ye-u.	...	S.D.O.
19	U On Shwe (A2), (P)	1, 11 (*a*), 12 (*a*), 12 (*b*), 21, 32, 45, 61.	26-1-23	Pegu ...	24-12-34	*Ak.*

Digitized by Google

No.	Name.	Powers.	Date of appointment to Burma Civil Service.	Station.	Date of assumption of charge of present post.	Remarks.
	EXTRA ASSISTANT COMMISSIONERS—*continued.*					
	Ordinary time-scale consisting of one hundred and thirty-eight appointments on Rs. 350—25—750—30—900 *per mensem*—*continued.*					
4	*U Ba Zan* (A), A.T.M., (P.s.)	1, 7, 11 (*a*), 21, 23.	3-7-20	...	...	Offg. D.C.
5	Leslie Charles MacLeod (P.s.) (h.).	1, 7, 11(*a*), 21, 32, 45.	28-7-21	Hanthawaddy, Rangoon.	12-12-34	Try. O. & H.Q.M.
6	John Stephen Wiltshire M.B.E. (P.s.).	1, 7, 12(*a*), 21, 29, 32, 45.	12-12-21	Hanthawaddy, Twante.	...	S.D.O.
7	*Kenneth William Foster* (P.s).	1, 7, 11(*a*), 19, 21, 32, 45.	16-12-21	...	...	Offg. D.C.
8	*U Than Tin* (A), (P.s.).	1, 7, 21, 24, 26, 29, 58, 59.	22-1-22	...	...	Offg. D.C.
9	U Hla (A1), (P.) ..	1, 7, 11(*a*), 21, 32, 45, 58, 59.	7-6-22	Pyapôn	4-1-30	H.Q.A.
10	*U Kyaw Din* (A), A.T.M. (P.s.), (Ma.), (sk.)	1, 7, 11(*a*), 21, 32.	15-4-22	...	...	Lv. 4 mos., 15-12-34.
11	U Po Sa (A), F.R.E.S. (P.s.).	1, 7, 8, 9, 11 (*a*), 18, 21, 32, 34, 39, 50, 61.	4-9-22	Tavoy ...	7-4-31	H.Q.A.

Digitized by Google

No.	Name.	Powers.	Date of appointment to Burma Civil Service.	Station.	Date of assumption of charge of present post.	Remarks.
	EXTRA ASSISTANT COMMISSIONERS—*continued.*					
12	John Albert Orchard (P.s.).	1, 7, 11 (*a*), 12 (*a*), 19, 21, 32.	26-1-23	Myaung-mya.	15-12-34	H.Q.A.
13	F. H. C. Mullerworth (P.s.).	1, 11 (*a*), 32.	26-1-23	Hantha-waddy, Rangoon.	17-8-34	H.Q.A.
14	U Pe (A), (P.s) ...	1, 7, 9, 11 (*a*), 12 (*a*), 12 (*b*), 21, 32, 39, 41, 45, 50, 52, 57, 61.	26-1-23	Meiktila, Thazi.	24-7-33	S.D.O.
15	U Aung Gyaw (A), A.T.M. (P.s.).	1, 7, 11 (*a*), 19, 21, 32, 45, 57, 61.	20-12-22	Meiktila	21-2-33	H.Q.A.
16	U Ka (A), A.T.M. (C.E.), (Tch.), (P.s.).	1, 7, 9, 11 (*a*), 18, 21. 32, 35, 37, 39, 45, 50, 57, 58, 61	20-12-22	Insein ...	6-3-34	H.Q.A.
17	U San Pe (A2), A.T.M., (P.s.).	1, 11 (*a*), 19, 21, 29, 32, 45.	20-12-22	Hantha-waddy, Rangoon.	5-2-35	*Ak.*
18	U Tin (A1), (P.s.)	1, 7, 11 (*a*), 12, 12 (*a*), 12 (*b*), 21, 32, 45.	26-1-23	Shwebo, Ye-u.	...	S.D.O.
19	U On Shwe (A2), (P)	1, 11 (*a*), 12 (*a*), 12 (*b*), 21, 32, 45, 61.	26-1-23	Pegu ...	24-12-34	*Ak.*

Digitized by Google

No.	Name.	Powers.	Date of appointment to Burma Civil Service.	Station.	Date of assumption of charge of present post.	Remarks.
	EXTRA ASSISTANT COMMISSIONERS—*continued.*					
	Ordinary time-scale consisting of one hundred and thirty-eight appointments on Rs. 350—25—750—30—900 *per mensem*—*continued.*					
4	*U Ba Zan* (A), A.T.M., (P.s.)	1, 7, 11 (*a*), 21, 23.	3-7-20	...	...	Offg. D.C.
5	Leslie Charles MacLeod (P.s.) (h.).	1, 7, 11(*a*), 21, 32, 45.	28-7-21	Hanthawaddy, Rangoon.	12-12-34	Try. O. & H.Q.M.
6	John Stephen Wiltshire M.B.E. (P.s.).	1, 7, 12(*a*), 21, 29, 32, 45.	12-12-21	Hanthawaddy, Twante.	...	S.D.O.
7	*Kenneth William Foster* (P.s).	1, 7, 11(*a*), 19, 21, 32, 45.	16-12-21	...	...	Offg. D.C.
8	*U Than Tin* (A), (P.s.).	1, 7, 21, 24, 26, 29, 58, 59.	22-1-22	...	...	Offg. D.C.
9	U Hla (A1), (P.) ..	1, 7, 11(*a*), 21, 32, 45, 58, 59.	7-6-22	Pyapôn	4-1-30	H.Q.A.
10	*U Kyaw Din* (A), A.T.M. (P.s.), (Ma.), (sk.)	1, 7, 11(*a*), 21, 32.	15-4-22	...	...	Lv. 4 mos., 15-12-34.
11	U Po Sa (A), F.R.E.S. (P.s.).	1, 7, 8, 9, 11 (*a*), 18, 21, 32, 34, 39, 50, 61.	4-9-22	Tavoy ...	7-4-31	H.Q.A.

Digitized by Google

No.	Name.	Powers.	Date of appointment to Burma Civil Service.	Station.	Date of assumption of charge of present post.	Remarks.
	EXTRA ASSISTANT COMMISSIONERS—*continued.*					
12	John Albert Orchard (P.s.).	1, 7, 11(*a*), 12 (*a*), 19, 21, 32.	26-1-23	Myaung-mya.	15-12-34	H.Q.A.
13	F. H. C. Mullerworth (P.s.).	1, 11 (*a*), 32.	26-1-23	Hantha-waddy, Rangoon.	17-8-34	H.Q.A.
14	U Pe (A), (P.s.) ...	1, 7, 9, 11 (*a*), 12 (*a*), 12 (*b*), 21, 32, 39, 41, 45, 50, 52, 57, 61.	26-1-23	Meiktila, Thazi.	24-7-33	S.D.O.
15	U Aung Gyaw (A), A.T.M. (P.s.).	1, 7, 11(*a*), 19, 21, 32, 45, 57, 61.	20-12-22	Meiktila	21-2-33	H.Q.A.
16	U Ka (A), A.T.M. (C.E.), (Tch.), (P.s.).	1, 7, 9, 11 (*a*), 18, 21, 32, 35, 37, 39, 45, 50, 57, 58, 61	20-12-22	Insein ...	6-3-34	H.Q.A.
17	U San Pe (A2), A.T.M., (P.s.).	1, 11 (*a*), 19, 21, 29, 32, 45.	20-12-22	Hantha-waddy, Rangoon.	5-2-35	*Ak.*
18	U Tin (A1), (P.s.)	1, 7, 11 (*a*), 12, 12(*a*), 12(*b*), 21, 32, 45.	26-1-23	Shwebo, Ye-u.	...	S.D.O.
19	U On Shwe (A2), (P)	1, 11 (*a*), 12(*a*), 12 (*b*), 21, 32, 45, 61.	26-1-23	Pegu ...	24-12-34	*Ak.*

Digitized by Google

No.	Name.	Powers.	Date of appointment to Burma Civil Service.	Station.	Date of assumption of charge of present post.	Remarks.
	EXTRA ASSISTANT COMMISSIONERS—*continued.*					
	Ordinary time-scale consisting of one hundred and thirty-eight appointments on Rs. 350—25—750—30—900 *per mensem*—*continued.*					
4	*U Ba Zan* (A), A.T.M., (P.s.)	1, 7, 11 (*a*), 21, 23.	3-7-20	...	...	Offg. D.C.
5	Leslie Charles MacLeod (P.s.) (h.).	1, 7, 11(*a*), 21, 32, 45.	28-7-21	Hanthawaddy, Rangoon.	12-12-34	Try. O. & H.Q.M.
6	John Stephen Wiltshire M.B.E. (P.s.).	1, 7, 12(*a*), 21, 29, 32, 45.	12-12-21	Hanthawaddy, Twante.	...	S.D.O.
7	*Kenneth William Foster* (P.s).	1, 7, 11(*a*), 19, 21, 32, 45.	16-12-21	...	...	Offg. D.C.
8	*U Than Tin* (A), (P.s.).	1, 7, 21, 24, 26, 29, 58, 59.	22-1-22	...	...	Offg. D.C.
9	U Hla (A1), (P.) ..	1, 7, 11(*a*), 21, 32, 45, 58, 59.	7-6-22	Pyapôn	4-1-30	H.Q.A.
10	*U Kyaw Din* (A), A.T.M. (P.s.), (Ma.), (sk.)	1, 7, 11(*a*), 21, 32.	15-4-22	...	...	Lv. 4 mos., 15-12-34
11	U Po Sa (A), F.R.E.S. (P.s.).	1, 7, 8, 9, 11 (*a*), 18, 21, 32, 34, 39, 50, 61.	4-9-22	Tavoy ...	7-4-31	H.Q.A.

Digitized by Google

No.	Name.	Powers.	Date of appointment to Burma Civil Service.	Station.	Date of assumption of charge of present post.	Remarks.
	EXTRA ASSISTANT COMMISSIONERS—*continued.*					
12	John Albert Orchard (P.s.).	1, 7, 11 (*a*), 12 (*a*), 19, 21, 32.	26-1-23	Myaung-mya.	15-12-34	H.Q.A.
13	F. H. C. Mullerworth (P.s.).	1, 11 (*a*), 32.	26-1-23	Hantha-waddy, Rangoon.	17-8-34	H.Q.A.
14	U Pe (A), (P.s.) ...	1, 7, 9, 11 (*a*), 12 (*a*), 12 (*b*), 21, 32, 39, 41, 45, 50, 52, 57, 61.	26-1-23	Meiktila, Thazi.	24-7-33	S.D.O.
15	U Aung Gyaw (A), A.T.M. (P.s.).	1, 7, 11 (*a*), 19, 21, 32, 45, 57, 61.	20-12-22	Meiktila	21-2-33	H.Q.A.
16	U Ka (A), A.T.M. (C.E.), (Tch.), (P.s.).	1, 7, 9, 11 (*a*), 18, 21, 32, 35, 37, 39, 45, 50, 57, 58, 61	20-12-22	Insein ...	6-3-34	H.Q.A.
17	U San Pe (A2), A.T.M., (P.s.).	1, 11 (*a*), 19, 21, 29, 32, 45.	20-12-22	Hantha-waddy, Rangoon.	5-2-35	*Ak.*
18	U Tin (A1), (P.s.)	1, 7, 11 (*a*), 12, 12 (*a*), 12 (*b*), 21, 32, 45.	26-1-23	Shwebo, Ye-u.	...	S.D.O.
19	U On Shwe (A2), (P)	1, 11 (*a*), 12 (*a*), 12 (*b*), 21, 32, 45, 61.	26-1-23	Pegu ...	24-12-34	*Ak.*

Digitized by Google

No.	Name.	Powers.	Date of appointment to Burma Civil Service.	Station.	Date of assumption of charge of present post.	Remarks.
	EXTRA ASSISTANT COMMISSIONERS—*continued.*					
20	Percy Leander Athanas Nicholas, (P.S.).	1, 7, 11 (*a*), 12 (*a*), 12 (*b*), 21, 32, 37, 41.	26-1-23	Katha, Mogôk.	8-10-32	S.D.O.
21	U Ba Tun (A1), (C.Kc.) (P.S.) (Ma.)	1, 7, 11 (*a*), 19, 21, 38, 45.	20-12-22	Bassein	9-8-32	S.D.O.
22	U Thein To (A) (C.E.), (P.S.).	2, 11 (*a*)	20-12-22	Rangoon	2-9-29	Govt: Translator.
23	U Po Ka (A2), A.T.M. (C.E.), (P.S.).	1, 7, 9, 11, 12, 19, 21 (*a*), 23, 45, 61.	20-12-22	Myaung-mya.	7-4-33	Try O. & H.Q.M.
24	*U Po Lat* (A1), (C.E.), (P.S.).	1, 7, 11 (*a*), 19, 21, 26, 29, 38, 45.	20-12-22	...	...	Lv. 6 mos., C.T.D.
25	U Ba Thein (A2), (C.E.), (P.S.).	1, 7, 8, 9, 11 (*a*), 19, 21, 24, 27, 32.	12-12-20	Toungoo	14-8-33	H.Q.A.
26	U Thi Han (A), A.T.M. (C.E.), (P.S.).	1, 7, 11 (*a*), 19, 21, 32, 35, 37, 39, 45, 57, 58, 61.	20-12-22	Maubin	8-5-34	S.D.O.
27	U Hla Pe (A1), (C.E.), (P.S.).	1, 7, 11 (*a*), 19, 21, 32, 38, 45, 50, 58.	20-12-22	Rangoon	7-3-33	Asst. Supdt. of Stamps.

Digitized by Google

No.	Name.	Powers.	Date of appointment to Burma Civil Service.	Station.	Date of assumption of charge of present post.	Remarks.
	EXTRA ASSISTANT COMMISSIONERS—*continued.*					
28	U Ba U (A2), K.S.M., A.T.M. (C.E.), (P.S.).	1, 7, 11 (*a*), 21, 32, 45.	20-12-22	Henzada	6-5-31	H.Q.A.
29	U Po Myin (A2), (C.E.), (P.S.).	1, 7, 11 (*a*), 19, 21, 32, 45, 58, 59, 61.	20-12-22	Thatôn...	11-8-33	H.Q.A.
30	U Maung Maung (A8), (C.E.), (P.S.).	1, 7, 8, 9, 11 (*a*) 21, 32, 39, 45, 50, 57.	1-1-24	Insein ...	14-1-35	Try. O. & H.Q.M.
31	U Ba Han (A2), (P.S.)	1, 7, 11(*a*), 21, 32, 45.	1-1-24	Yamèthin	27-1-35	H.Q.A.
32	U Ba Thwe (A), A.T.M., (P.S.).	1, 7, 11(*a*), 21, 24, 26, 27, 29, 32, 39, 45, 50.	1-1-24	Rangoon	25-7-33	Suburban Development Officer.
33	U Tun Maung (A2), T.D.M. (P.S.)	1, 7, 11(*a*), 21, 32, 45.	1-1-24	Myitkyina	9-4-34	H.Q.A.
34	*U Myit* (A), T.D.M. (C.B.), (P.S.).	1, 7, 11(*a*), 21, 32.	1-1-24	...	...	Lv., 3 mos. 15 days, 16-3-35.
35	U Ba Tin (A5), A.T.M. (P.S.).	1, 7, 11(*a*), 19, 21, 27, 29, 32, 35, 37, 45.	1-1-24	Pegu, Nyaunglebin.	24-6-33	S.D.O.

Digitized by Google

No.	Name.	Powers.	Date of appointment to Burma Civil Service.	Station.	Date of assumption of charge of present post.	Remarks.
	EXTRA ASSISTANT COMMISSIONERS—*continued.*					
20	Percy Leander Athanas Nicholas, (P.s.).	1, 7, 11 (*a*), 12 (*a*), 12 (*b*), 21, 32, 37, 41.	26-1-23	Katha, Mogôk.	8-10-32	S.D.O.
21	U Ba Tun (A1), (C.Kc.) (P.s.) (Ma.)	1, 7, 11 (*a*), 19, 21, 38, 45.	20-12-22	Bassein	9-8-32	S.D.O.
22	U Thein To (A) (C.E.), (P.s.).	2, 11 (*a*)	20-12-22	Rangoon	2-9-29	Govt. Translator.
23	U Po Ka (A2), A.T.M. (C.E.), (P.s.).	1, 7, 9, 11, 12, 19, 21 (*a*), 23, 45, 61.	20-12-22	Myaung-mya.	7-4-33	Try O. & H.Q.M.
24	*U Po Lat* (A1), (C.E.), (P.s.).	1, 7, 11 (*a*), 19, 21, 26, 29, 38, 45.	20-12-22	...	...	Lv. 6 mos., C.T.D.
25	U Ba Thein (A2), (C.E.), (P.s.).	1, 7, 8, 9, 11 (*a*), 19, 21, 24, 27, 32.	12-12-20	Toungoo	14-8-33	H.Q.A.
26	U Thi Han (A), A.T.M. (C.E.), (P.s.).	1, 7, 11 (*a*), 19, 21, 32, 35, 37, 39, 45, 57, 58, 61.	20-12-22	Maubin	8-5-34	S.D.O.
27	U Hla Pe (A1), (C.E.), (P.s.).	1, 7, 11 (*a*), 19, 21, 32, 38, 45, 50, 58.	20-12-22	Rangoon	7-3-33	Asst. Supdt. Stamps.

Digitized by Google

No.	Name.	Powers.	Date of appointment to Burma Civil Service.	Station.	Date of assumption of charge of present post.	Remarks.
	EXTRA ASSISTANT COMMISSIONERS—*continued.*					
28	U Ba U (A2), K.S.M., A.T.M. (C.E.), (P.S.).	1, 7, 11 (*a*), 21, 32, 45.	20-12-22	Henzada	6-5-31	H.Q.A.
29	U Po Myin (A2), (C.E.), (P.S.).	1, 7, 11 (*a*), 19, 21, 32, 45, 58, 59, 61.	20-12-22	Thatôn...	11-8-33	H.Q.A.
30	U Maung Maung (A8), (C.E.), (P.S.).	1, 7, 8, 9, 11 (*a*) 21, 32, 39, 45, 50, 57.	1-1-24	Insein ...	14-1-35	Try. O. & H.Q.M.
31	U Ba Han (A2), (P.S.)	1, 7, 11(*a*), 21, 32, 45.	1-1-24	Yamèthin	27-1-35	H.Q.A.
32	U Ba Thwe (A), A.T.M., (P.S.).	1, 7, 11(*a*), 21, 24, 26, 27, 29, 32, 39, 45, 50.	1-1-24	Rangoon	25-7-33	Suburban Development Officer.
33	U Tun Maung (A2), T.D.M. (P.S.)	1, 7, 11(*a*), 21, 32, 45.	1-1-24	Myitkyina	9-4-34	H.Q.A.
34	*U Myit* (A), T.D.M. (C.B.), (P.S.).	1, 7, 11(*a*), 21, 32.	1-1-24	...	...	Lv., 3 mos. 15 days, 16-3-35.
35	U Ba Tin (A5), A.T.M. (P.S.).	1, 7, 11(*a*), 19, 21, 27, 29, 32, 35, 37, 45.	1-1-24	Pegu, Nyaunglebin.	24-6-33	S.D.O.

Digitized by Google

No.	Name.	Powers.	Date of appointment to Burma Civil Service.	Station.	Date of assumption of charge of present post.	Remarks.
	EXTRA ASSISTANT COMMISSIONERS—*continued.*					
36	U Pe (A2), K.S.M., A.T.M. (C.E.) (P.S.).	1, 7, 9, 11 (*a*), 18, 19, 21, 27, 32, 39, 45, 50.	1-1-24	Thayetmyo Allanmyo.	1-12-29	S.D.O.
37	U Lu Daw (A) (C.E.), (P.S.).	1, 9, 11 (*a*), 21, 26, 32, 38, 45.	1-1-24	L.C., Mônywa.	5-8-34	S.D.O.
38	U Kin Hlaing (A), A.T.M. (C.E.), (P.S.).	1, 7, 11 (*a*), 19, 21, 32, 45.	1-1-24	Mandalay	7-4-29	Western S.D.M.
39	U Tin (A5), (C.E.), (P.S.).	1, 7, 9, 11 (*a*), 19, 21, 26, 27, 32, 33, 38, 45, 50, 58, 59, 61.	1-1-24	Bassein	1-3-35	H.Q.A.
40	U Kyaw Nyun (A1), A.T.M. (P.).	1, 7, 11, 13, 16, 17, 18, 45, 57, 61.	12-5-24	Amherst, Moulmein	18-9-34	Try. O. & H.Q.M.
41	U Sein Tun (A1) (P.S.)	1, 7, 8, 9, 11 (*a*), 18, 21, 26, 29, 32, 39, 45, 50, 52, 57, 61.	13-5-24	Henzada	8-2-33	S.D.O.
42	U U Tun Hla (A1), (P.S.).	1, 7, 11 (*a*), 12 (*a*), 21, 32, 53.	12-5-24	Sagaing, Myinmu.	26-4-34	S.D.O.
43	U Tun Mra U (A) (C.E.), (P.S.).	1, 7, 11 (*a*), 19, 21, 32, 45.	1-7-24	Akyab	1-10-31	1st H.Q.A & A.D.M.
44	U On (A) (C.E.), (P.S.)	1, 7, 9, 11 (*a*), 19, 21, 29, 32, 45.	1-7-24	Thayetmyo	11-6-33	Try. O. & H.Q.M.

Digitized by Google

No.	Name.	Powers.	Date of appointment to Burma Civil Service.	Station.	Date of assumption of charge of present post.	Remarks.
	EXTRA ASSISTANT COMMISSIONERS—*continued.*					
45	*U Thein Nyun* (A), (P.s.).	1, 7, 9, 11 (*a*), 19, 21, 32, 39, 45, 50, 57.	1-7-24	...	7-3-34	On foreign service. Chief Executive Officer of the Yamèthin District Council and the Yamèthin District School Board.
46	U Zan (A2), A.T.M. (P.s.).	1, 7, 11 (*a*), 12 (*a*), 21, 24, 29, 32, 38, 45, 57.	6-8-24	Amherst, Moulmein.	17-4-34	H.Q.A.
47	U San Shein (A2), A.T.M. (P.s.).	1, 7, 11 (*a*), 21, 26, 32, 58, 59.	1-7-24	Toungoo, Pyu.	19-7-34	S.D.O.
48	U Ba Swe (A2), (P.s.)	1, 7, 9, 11(*a*), 18, 19, 21, 22, 32, 35, 37, 39, 45, 50, 57, 58, 59, 61.	3-7-24	Pakôkku	26-7-32	H.Q.A.
49	U Po (A1), (C.E.), (P.s.)	1, 7, 11(*a*), 19, 21, 27, 32, 43, 45.	1-7-24	Maubin	16-8-34	H.Q.A.
50	U Thein Han (A), A.T.M. (P.s.).	1, 7, 8, 11(*a*), 21, 32.	1-7-24	Katha ...	6-4-34	H.Q.A.
51	U Ba Sein (A), (P.s.) (Sh.) (CKc.) (Ben.)	1, 7, 11, 12(*a*), 12(*b*), 13, 16, 17, 29.	31-10-25	Akyab	11-12-33	2nd H.Q.A.
52	U Po Lat (A2), (P.s.)	1, 7, 11 (*a*), 21, 61.	6-11-25	Shwebo	28-5-34	H.Q.A.
53	U Chit Swe (A) (P.s.)	1, 11, 12(*a*), 13, 16, 17, 21, 32.	4-11-25	Sagaing	7-12-34	*Ak.* & A.M.

Digitized by Google

No.	Name.	Powers.	Date of appointment to Burma Civil Service.	Station.	Date of assumption of charge of present post.	Remarks.
	EXTRA ASSISTANT COMMISSIONERS—*continued.*					
36	U Pe (A2), K.S.M., A.T.M. (C.E.) (P.S.).	1, 7, 9, 11 (*a*), 18, 19, 21, 27, 32, 39, 45, 50.	1-1-24	Thayetmyo Allanmyo.	1-12-29	S.D.O.
37	U Lu Daw (A) (C.E.), (P.S.).	1, 9, 11(*a*), 21, 26, 32, 38, 45.	1-1-24	L.C., Mônywa.	5-8-34	S.D.O.
38	U Kin Hlaing (A), A.T.M. (C.E.), (P.S.).	1, 7, 11 (*a*), 19, 21, 32, 45.	1-1-24	Mandalay	7-4-29	Western S.D.M.
39	U Tin (A5), (C.E.), (P.S.).	1, 7, 9, 11 (*a*), 19, 21, 26, 27, 32, 33, 38, 45, 50, 58, 59, 61.	1-1-24	Bassein	1-3-35	H.Q.A.
40	U Kyaw Nyun (A1), A.T.M. (P.).	1, 7, 11, 13, 16, 17, 18, 45, 57, 61.	12-5-24	Amherst, Moulmein	18-9-34	Try. O. & H.Q.M.
41	U Sein Tun (A1) (P.S.)	1, 7, 8, 9, 11 (*a*), 18, 21, 26, 29, 32, 39, 45, 50, 52, 57, 61.	13-5-24	Henzada	8-2-33	S.D.O.
42	U U Tun Hla (A1), (P.S.).	1, 7, 11 (*a*), 12(*a*), 21, 32, 53.	12-5-24	Sagaing, Myinmu.	26-4-34	S.D.O.
43	U Tun Mra U (A) (C.E.), (P.S.).	1, 7, 11 (*a*), 19, 21, 32, 45.	1-7-24	Akyab	1-10-31	1st H.Q.A & A.D.M.
44	U On (A) (C.E.), (P.S.)	1, 7, 9, 11 (*a*), 19, 21, 29, 32, 45.	1-7-24	Thayetmyo	11-6-33	Try. O. & H.Q.M.

Digitized by Google

No.	Name.	Powers.	Date of appointment to Burma Civil Service.	Station.	Date of assumption of charge of present post.	Remarks.
	EXTRA ASSISTANT COMMISSIONERS—*continued.*					
45	*U Thein Nyun* (A), (P.s.).	1, 7, 9, 11 (*a*), 19, 21, 32, 39, 45, 50, 57.	1-7-24	...	7-3-34	On foreign service. Chief Executive Officer of the Yamèthin District Council and the Yamèthin District School Board.
46	U Zan (A2), A.T.M. (P.s.).	1, 7, 11 (*a*), 12 (*a*), 21, 24, 29, 32, 38, 45, 57.	6-8-24	Amherst, Moulmein.	17-4-34	H.Q.A.
47	U San Shein (A2), A.T.M. (P.s.).	1, 7, 11 (*a*), 21, 26, 32, 58, 59.	1-7-24	Toungoo, Pyu.	19-7-34	S.D.O.
48	U Ba Swe (A2), (P.s.)	1, 7, 9, 11(*a*), 18, 19, 21, 22, 32, 35, 37, 39, 45, 50, 57, 58, 59, 61.	3-7-24	Pakôkku	26-7-32	H.Q.A.
49	U Po (A1), (C.E.), (P.s.)	1, 7, 11(*a*), 19, 21, 27, 32, 43, 45.	1-7-24	Maubin	16-8-34	H.Q.A.
50	U Thein Han (A), A.T.M. (P.s.).	1, 7, 8, 11(*a*), 21, 32.	1-7-24	Katha ...	6-4-34	H.Q.A.
51	U Ba Sein (A), (P.s.) (Sh.) (CKc.) (Ben.)	1, 7, 11, 12(*a*), 12(*b*), 13, 16, 17, 29.	31-10-25	Akyab	11-12-33	2nd H.Q.A.
52	U Po Lat (A2), (P.s.)	1, 7, 11 (*a*), 21, 61.	6-11-25	Shwebo	28-5-34	H.Q.A.
53	U Chit Swe (A) (P.s.)	1, 11, 12(*a*) 13, 16, 17, 21, 32.	4-11-25	Sagaing	7-12-34	*Ak.* & A.M.

Digitized by Google

No.	Name.	Powers.	Date of appointment to Burma Civil Service.	Station.	Date of assumption of charge of present post.	Remarks.
	EXTRA ASSISTANT COMMISSIONERS—*continued.*					
54	*U Sein Bwin* (A), *Bar.-at-Law* (C.E.), (P.S.).	1, 7, 11(*a*), 19, 21, 61.	19-10-25	...	...	Lv. 1 yr. 7 mos. 7 dys., 12-12-34, C.P.D.
55	U Aung Myint (A), (P.S.)	1, 11, 12(*a*), 13, 16, 17, 44.	27-12-25	Rangoon	9-10-34	Under Secy., Judicial Department.
56	G. S. Dillon (P.S.)	1, 7, 11 (*a*), 12 (*a*), 12 (*b*) 13, 16, 17, 18, 21, 26, 29, 32, 45.	19-12-25	Shwebo, Kanbalu.	15-6-34	S.D.O.
57	U Than (A1) (C.E.), (P.S.).	1, 7, 11(*a*) 19, 21, 26, 29, 30, 38.	1-5-26	Katha ...	12-2-33	Try. O. & H.Q.M.
58	L. Kong Mein (P.)	1, 7, 9, 11(*a*), 19, 32, 61.	1-5-26	Mergui	27-1-34	H.Q.A.
59	*U Po Han* (A1), (C.E.), (P.*S.).	1, 7, 11 (*a*) 21, 26, 32, 38, 45, 50.	1-5-26	...	...	Lv., 1 yr. 9 mos., 23 day, 8-9-34, C.S.D., (P.R.).
60	U Ba Thaw (A4), (C.E.), (P.S.).	1, 7, 9, 11 (*a*), 19, 21, 32, 45, 61.	1-5-26	Thatôn	22-5-34	*Ak.*
61	*U Thaung Pe* (A1), (P.*S.).	1, 11 (*a*), 19, 26, 32.	1-5-26	...	...	Lv., 2 yrs. 10 days, 6-6-33, C.T.D.

* Exempted from passing the Higher Standard in Criminal Law.

Digitized by Google

No.	Name.	Powers.	Date of appointment to Burma Civil Service.	Station.	Date of assumption of charge of present post.	Remarks.
	EXTRA ASSISTANT COMMISSIONERS —*continued.*					
62	U Ngwe Gaing (A), (P.s.).	1, 7, 11 (*a*), 12 (*a*), 21, 26, 29, 32.	1-5-26	Bassein	16-11-32	Try. O. & H.Q.M.
63	U On Gaing (A1), (P.s.), (H), (Mon.).	1, 11 (*a*), 12 (*a*), 19, 29, 32, 61.	1-5-26	Pegu ...	29-4-34	Try. O. & H.Q.M.
64	U Ba On (A1), (C.E.), (P.s.).	1, 11 (*a*)	15-10-26	Myaung-mya.	1-12-32	S.D.O.
65	*U Ba Shin* (A4), (R.s.m.j.T.)*	1, 11 (*a*), 21, 29, 32.	15-10-26	...	...	Lv., 4¾mos., 3-1-35, C.P.D., (on m.c. from 15-1-35 to 2-5-35).
66	U Kin (A1), (C.E.), (P.s.).	1, 7, 11 (*a*), 18, 19, 21, 32, 45, 58, 59.	15-10-26	Maubin	26-2-35	Try. O. & H.Q.M.
67	U Lat (A3), (C.E.), (P.s.).	1, 7, 8, 11 (*a*), 12(*a*), 26, 29, 32, 43, 61.	15-10-26	U.C., Mawlaik.	7-11-32	Try. O. & H.Q.M.
68	U Aung Than (A1), (P.s.).	1, 7, 11, 13, 16, 17, 21, 26, 32, 38, 45.	15-10-26	Rangoon	22-10-32	Under Secy. to Govt. Forest Dept.
69	U Ba Si (A), A.T.M. (P.s.).	1, 7, 11 (*a*), 21, 23, 32, 38.	15-10-26	Myingyan	23-4-34	H.Q.A.
70	U Ba Tin (A6), (P.s.)	1, 7, 11 (*a*), 19, 21, 26, 29, 32.	15-10-26	Bassein, Kyônpyaw	6-2-32	S.D.O.
71	U Ba Kywa (A), (P.s.)	1, 11, 13, 16, 17, 32.	5-1-27	Myaung-mya.	15-11-33	*Ak.*

* Exempted from passing the Higher Standard in Criminal Law.

Digitized by Google

No.	Name.	Powers.	Date of appointment to Burma Civil Service.	Station.	Date of assumption of charge of present post.	Remarks.
	EXTRA ASSISTANT COMMISSIONERS—*continued.*					
72	Alan Percy Rosemeyer (P.s.).	1, 7, 8, 11, 13, 16, 17, 21, 32.	3-1-27	Mergui, Victoria Point.	22-3-34	S.D.O.
73	U Aung Pe (A1), (P.s.)	1, 8, 11, 12, (*a*), 13, 16, 17, 21, 33 45.	3-1-27	Sagaing	5-9-33	Try. O. & H.Q.M.
74	U Tha Lun (A1), (C.E.), (P.s.).	1, 7, 9, 11, 12, 13, 21, 26, 32, 38, 61.	3-2-27	L.C., Mônywa.	13-12-33	Try. O. & H.Q.M.
75	*U Maung Gyi* (A2), (P.s.)	1, 7, 11 (*a*), 21, 26, 32, 45, 58, 59, 61.	3-2-27	...	...	Lv. 8 mos. 19 days, 24-12-34, C.I.D., (M.C.).
76	U Maung Maung (A13), A.T.M. (P.s.)	1, 7, 9, 11 (*a*) 19, 21, 27, 32, 45.	3-2-27	Rangoon	24-8-34	P.A. to the Private Secy. to H.E. the Governor.
77	U Ba Po (A) (P.s.) ...	1, 7, 9, 11 (*a*), 19, 21, 26, 27, 29, 45.	3-2-27	Pegu ...	4-3-34	H.Q.A.
78	H. Ah Kway (P.s.)	1, 11, 12(*a*), 13, 16, 17, 32.	20-2-27	Mandalay, Maymyo.	11-11-33	Try. O. & H.Q.M.
79	U Tin Pe (A1), (P.s.)	1, 11, 12(*a*), 12 (*b*), 13, 16, 17, 32.	3-1-27	Shwebo	1-8-34	Try. O. & H.Q.M.
80	U Maung Gyi (A9), (P.s.).	1, 9, 11(*a*), 12 (*a*), 19, 21, 26, 29, 32, 38, 39, 45, 50, 57, 61.	27-12-27	Mandalay	3-5-33	Try. O. & H.Q.M.
81	U Hla Tin (A1), (P.s.)	1, 11 (*a*), 12 (*a*), 19, 21, 26, 29 32, 38.	27-12-27	Thayetmyo	21-11-34	*Ak.* & A.M.

Digitized by Google

No.	Name.	Powers.	Date of appointment to Burma Civil Service.	Station.	Date of assumption of charge of present post.	Remarks.
	EXTRA ASSISTANT COMMISSIONERS—*continued.*					
82	U Shwe Sein (A), A.T.M. (P.s.).	1, 7, 9, 11 (*a*), 21, 26, 32, 45.	27-12-27	Henzada, Myanaung.	22-11-33	S.D.O.
83	U Maung Maung (A9), A.T.M. (P.s.).	1, 7, 9, 11 (*a*), 21, 26, 29, 32, 45.	27-12-27	Tharrawaddy, Zigôn.	24-2-34	S.D.O.
84	U Dwe (A1), (P.*) ...	1, 7, 11 (*a*), 12 (*a*), 12 (*b*), 26, 32, 38, 43, 45.	16-1-29	Maubin, Yandoon.	16-3-35	S.D.O.
85	U Saw Lwin (A1), (P.s.) (chi).	1, 11 (*a*), 12 (*a*), 29, 32.	27-12-27	Bhamo	21-3-33	Try. O. & H.Q.M.
86	U Ba Cho (A1), (P.s.)	1, 7, 11 (*a*), 19, 21, 29, 32, 45, 61.	27-12-27	Mandalay, Amarapura	...	Eastern S.D.M. (Mandalay).
87	U Tun Hmi (A), (P.s.)	1, 7, 11 (*a*), 16, 21, 29, 32, 38.	17-1-28	Magwe	12-6-34	*Ak.*
88	U Thaung Pe A2), (P.s.).	1, 7, 11 (*a*), 19, 29, 32, 61.	1-3-29	Akyab ...	5-2-34	*Ak.*
89	*U Ba Thein* (A4), (P.)	1, 9, 13, 16, 17, 19, 21, 26, 29, 32.	1-3-29	...	...	Lv. 5 mos., 20 days, 6-3-35, C.A.D., (P.R.)
90	U Ba Thin (A2), (P.s.)	1, 7, 8, 9, 11 (*a*), 21, 32, 45, 61.	1-3-29	Minbu	18-6-34	*Ak.* & A.M.
91	U Maung Maung (A14), A.T.M. (P.*s.).	1, 7, 9, 11 (*a*), 19, 21, 32, 34, 39, 50.	1-3-29	Insein, Taikkyi.	3-8-34	S.D.O.
92	U Ba Gyi (A2), (P.*s.)	1, 11 (*a*), 21, 26, 29, 32.	1-3-29	Pakôkku, Pauk.	16-5-34	S.D.O.

Digitized by Google

No.	Name.	Powers.	Date of appointment to Burma Civil Service.	Station.	Date of assumption of charge of present post.	Remarks.
	EXTRA ASSISTANT COMMISSIONERS—*continued.*					
72	Alan Percy Rosemeyer (P.s.).	1, 7, 8, 11, 13, 16, 17, 21, 32.	3-1-27	Mergui, Victoria Point.	22-3-34	S.D.O.
73	U Aung Pe (A1), (P.s.)	1, 8, 11, 12, (*a*), 13, 16, 17, 21, 33 45.	3-1-27	Sagaing	5-9-33	Try. O. & H.Q.M.
74	U Tha Lun (A1), (C.E.), (P.s.).	1, 7, 9, 11, 12, 13, 21, 26, 32, 38, 61.	3-2-27	L.C., Mônywa.	13-12-33	Try. O. & H.Q.M.
75	*U Maung Gyi* (A2), (P.s.)	1, 7, 11 (*a*), 21, 26, 32, 45, 58, 59, 61.	3-2-27	...	...	Lv. 8 mos. 19 days, 24-12-34, C.I.D., (M.C.).
76	U Maung Maung (A13), A.T.M. (P.s.)	1, 7, 9, 11 (*a*) 19, 21, 27, 32, 45.	3-2-27	Rangoon	24-8-34	P.A. to the Private Secy. to H.E. the Governor.
77	U Ba Po (A) (P.s.) ...	1, 7, 9, 11 (*a*), 19, 21, 26, 27, 29, 45.	3-2-27	Pegu ...	4-3-34	H.Q.A.
78	H. Ah Kway (P.s.)	1, 11, 12(*a*), 13, 16, 17, 32.	20-2-27	Mandalay, Maymyo.	11-11-33	Try. O. & H.Q.M.
79	U Tin Pe (A1), (P.s.)	1, 11, 12(*a*), 12 (*b*), 13, 16, 17, 32.	3-1-27	Shwebo	1-8-34	Try. O. & H.Q.M.
80	U Maung Gyi (A9), (P.s.).	1, 9, 11(*a*), 12 (*a*), 19, 21, 26, 29, 32, 38, 39, 45, 50, 57, 61.	27-12-27	Mandalay	3-5-33	Try. O. & H.Q.M.
81	U Hla Tin (A1), (P.s.)	1, 11 (*a*), 12 (*a*), 19, 21, 26, 29 32, 38.	27-12-27	Thayetmyo	21-11-34	*Ak.* & A.M.

Digitized by Google

No.	Name.	Powers.	Date of appointment to Burma Civil Service.	Station.	Date of assumption of charge of present post.	Remarks.
	EXTRA ASSISTANT COMMISSIONERS—*continued.*					
82	U Shwe Sein (A), A.T.M. (P.s.).	1, 7, 9, 11 (*a*), 21, 26, 32, 45.	27-12-27	Henzada, Myanaung.	22-11-33	S.D.O.
83	U Maung Maung (A9), A.T.M. (P.s.).	1, 7, 9, 11 (*a*), 21, 26, 29, 32, 45.	27-12-27	Tharrawaddy, Zigôn.	24-2-34	S.D.O.
84	U Dwe (A1), (P.*) ...	1, 7, 11 (*a*), 12 (*a*), 12 (*b*), 26, 32, 38, 43, 45.	16-1-29	Maubin, Yandoon.	16-3-35	S.D.O.
85	U Saw Lwin (A1), (P.s.) (chi).	1, 11 (*a*), 12 (*a*), 29, 32.	27-12-27	Bhamo	21-3-33	Try. O. & H.Q.M.
86	U Ba Cho (A1), (P.s.)	1, 7, 11 (*a*), 19, 21, 29, 32, 45, 61.	27-12-27	Mandalay, Amarapura	...	Eastern S.D.M. (Mandalay).
87	U Tun Hmi (A), (P.s.)	1, 7, 11 (*a*), 16, 21, 29, 32, 38.	17-1-28	Magwe	12-6-34	*Ak.*
88	U Thaung Pe A2), (P.s.).	1, 7, 11 (*a*), 19, 29, 32, 61.	1-3-29	Akyab ...	5-2-34	*Ak.*
89	*U Ba Thein* (A4), (P.)	1, 9, 13, 16, 17, 19, 21, 26, 29, 32.	1-3-29	...	...	Lv. 5 mos., 20 days, 6-3-35, C.A.D., (P.R.)
90	U Ba Thin (A2), (P.s.)	1, 7, 8, 9, 11 (*a*), 21, 32, 45, 61.	1-3-29	Minbu	18-6-34	*Ak.* & A.M.
91	U Maung Maung (A14), A.T.M. (P.*s.).	1, 7, 9, 11 (*a*), 19, 21, 32, 34, 39, 50.	1-3-29	Insein, Taikkyi.	3-8-34	S.D.O.
92	U Ba Gyi (A2), (P.*s.)	1, 11 (*a*), 21, 26, 29, 32.	1-3-29	Pakôkku, Pauk.	16-5-34	S.D.O.

Digitized by Google

No.	Name.	Powers.	Date of appointment to Burma Civil Service.	Station.	Date of assumption of charge of present post.	Remarks.
	EXTRA ASSISTANT COMMISSIONERS—*continued.*					
93	U Pu (A), (P.s.) ...	1, 7, 11 (*a*), 21, 26, 29, 32, 38, 45.	1-3-29	Katha, Wuntho.	29-8-33	S.D.O.
94	U Maung Maung Gyi (A4), (P.s.).	1, 11 (*a*), 12(*b*), 26, 29, 32, 38, 45.	1-3-29	Henzada	1-10-34	*Ak.*
95	Harry Harris Keely (P.s.), (sh.).	1, 11, 13, 16, 17, 32.	17-1-28	U.C., Mawlaik.	...	S.D.O.
96	U Lwin (A3), (P.s.)	1, 7, 9, 11 (*a*), 12 (*a*), 19, 32, 38, 39, 45, 61.	1-3-29	Magwe	24-11-34	H.Q.A.
97	U Pe Maung (A), A.T.M., (P.s.).	1, 7, 9, 11 (*a*), 21, 32, 39, 50, 57.	6-6-29	Prome, Paungdè	20-1-35	S.D.O.
98	U Kin Maung Lat (A2), (P.s.).	1, 7, 11 (*a*), 21, 32, 45.	1-3-29	Insein ...	23-2-34	*Ak.*
99	U Po Han (A2), K.S.M., A.T.M. (P.s.).	1, 9, 11 (*a*), 18, 21, 27, 32, 34, 39, 45, 50.	1-3-29	Magwe, Yenangyaung.	1-7-34	S.D.O.
100	U Aung Than (A2), T.D.M. (P.s.)	1, 7, 9, 11 (*a*), 21, 26, 32, 36, 39, 45, 50.	1-3-29	Thatôn	21-4-34	S.D.O.
101	U Sein (A3), (P.s.) ...	1, 11, 12, 12 (*a*), 13, 16, 17, 32.	16-3-29	Kyaukpyu	17-4-34	S.D.O.
102	U Than E (A), (P.s.)	1, 11, 13, 19, 17, 21, 32, 61.	7-3-29	Pyapôn	11-9-34	Try. O. & H.Q.M.

Digitized by Google

No.	Name.	Powers.	Date of appointment to Burma Civil Service.	Station.	Date of assumption of charge of present post.	Remarks.
	EXTRA ASSISTANT COMMISSIONERS—*continued.*					
103	U Pa Sein (A), (P.s.)	1, 11, 13, 16, 17, 32.	5-3-29	Myingyan	2-9-34	S.D.O.
104	U Ba Nyun (A), (P.s.)	1, 7, 9, 11 (*a*), 12 (*a*), 19, 32, 57.	1-3-30	Amherst, Kaw-kareik.	24-10-34	S.D.O.
105	U Ba Yi (A2), (P.s.)	1, 7, 11 (*a*), 12 (*b*), 26, 32, 45.	13-6-30	Pyapôn, Kyaiklat.	...	S.D.O.
106	*U Ba Thaw* (A2), (P.s.)	1, 11, (*a*), 19, 21, 32, 45.	1-3-30	...	...	Lv. 4 mos., 15-3-35, C.I.D.
107	U Lun Aung (A), (P.)	1, 7, 8, 9, 11 (*a*), 19, 21, 29, 32, 38, 45.	1-3-30	Tôungoo	14-10-34	S.D.O.
108	U Tun Yin (A1), (P.)	1, 7, 9, 11 (*a*), 19, 21, 29, 32, 50, 56.	1-3-30	Hantha-waddy, Syriam.	16-11-33	S.D.O.
109	U Ba Tin (A8,) (P.s.)	1, 7, 9, 11 (*a*), 12 (*a*), 12 (*b*), 19, 26, 29, 32, 38, 39, 50, 52, 57, 61.	26-3-30	Tharra-waddy.	8-3-35	S.D.O.
110	U Po Kye (A2), (P.)	1, 11 (*a*), 12 (*a*), 32, 38.	12-6-30	Thatôn	1-9-31	Try. O. & H.Q.M.
111	U Aung Gyi (A3), (P.)	1, 7, 9, 11 (*a*), 12 (*a*), 21, 32.	1-6-30	Akyab	5-12-34	3rd H.Q.A.
112	U Hlaing Bwa (A), (P.s.)	1, 11 (*a*), 12 (*b*), 26, 29, 32, 38.	1-6-30	Bassein	3-11-32	*Ak.*
113	J. Hilmi (P.s.) ...	1, 11, 13, 16, 17, 32.	22-5-30	Katha ...	8-11-33	S.D.O.

Digitized by Google

No.	Name.	Powers.	Date of appointment to Burma Civil Service.	Station.	Date of assumption of charge of present post.	Remarks.
	EXTRA ASSISTANT COMMISSIONERS—*continued.*					
114	U Tha Din (A), (P.s)	1, 11, 12 (*a*), 13, 16, 17, 32.	23-5-30	Toungoo	20-10-33	Try. O. & H.Q.M.
115	U Hla Thein (A), (P.s	2, 11, 13, 16, 17, 32.	22-5-30	Moulmein	23-11-33	*Ak.*
116	H. S. Carrapiett (P.s.)	1, 11, 12 (*a*), 12 (*b*), 13, 16, 17, 26, 32.	25-5-30	Myingyan	11-4-34	Try. O. & H.Q.M.
117	P. K. Kapila (P.s.) ...	1, 11, 12 (*a*), 12 (*b*), 1416, 17, 21, 26, 32, 38.	28-5-30	Myingyan Pagan.	, 17-4-34	S.D.O.
118	U Chit Su (A), T.D.M. (C.E.), (CKc.), (P.s.).	1, 7, 9, 11 (*a*), 21, 27, 32, 42, 45.	1-3-31	U.C., Kalewa.	28-11-33	S.D.O.
119	U Ko Gyi (A) (M) (R) (j) (s) (T).	2,11, 12(*a*), 13, 16, 17, 32.	11-5-31	Amherst, Moulmein.	13-3-34	S.D.O.
120	George Edward Rollins (s). (j) (B) (R) (T) (M.)	1, 11, 13, 16, 17, 32.	4-4-31	Thayetmyo.	1-9-33	S.D.O.
121	U Khin Maung Gyi (A), (M) (T) (j)(s) (R).	1, 11, 13, 16, 17, 32.	31-3-31	Katha, Mogôk.	...	Inspector, Mogôk Stone Tract.
122	U Tha Tein (A), (P.s.)	1, 9, 11(*a*), 12(*a*), 21, 32, 39, 50, 57.	18-6-30	Maubin	5-9-33	*Ak.*
123	U Aung Mya (A), (P.*)	1,9,11(*a*), 12(*a*),21,32, 39,50.	1-11-32	Tharrawaddy.	...	Try O. & H.Q.M.
124	U Aung Bwin (A), (P.)	1,7,8,9,11 (*a*),21,32, 39,45,50, 52,61.	1-11-32	Kyauksè	10-8-33	Try. O. & H.Q.M.

* Has not had practical training in Treasury.

Digitized by Google

No.	Name.	Powers.	Date of appointment to Burma Civil Service.	Station.	Date of assumption of charge of present post.	Remarks.
	EXTRA ASSISTANT COMMISSIONERS—*concluded.*					
125	U Shwe Tha (A), A.T.M. (P.).	1,7,9,11(*a*) 19,21,26, 29,32,39, 45,50,57, 61.	7-3-33	Pakôkku	19-12-34	Try. O. & H.Q.M.
126	U Zan (A) (P.s.) ...	1,7,9,11(*a*), 21,26,32,38, 39,45,50, 61.	20-6-33	Pakôkku	18-5-34	S.D.O.
127	U On Shwe (A1), (P.) (C.E.), (P.s.).	1, 7, 9, 11 (*a*), 19, 21, 29, 32, 38, 39, 45, 50, 56, 61.	27-7-34	Mandalay	10-7-33	*Ak.* and A.M.
128	Reginald Hugh Whittam (T) (j) (M) (R).	2, 12 (*a*), 26.	25-4-33	Toungoo, Pyu.	5-3-35	On probn. T.O.
129	D. K. Mitter (s) (r) (m) (T).	2, 12 (*a*)	25-4-33	Katha, Banmauk.	...	On probn. T.O.
130	U Hla Pe (A5) (s) (t) ...	3	23-7-34	Thatôn, Pa-an.	18-3-35	On probn. A.T.O
131	U Saw Tha (A) ...	3	22-3-35	Shwebo	22-3-35	On probn. U.t.
132	U Tun Thoung (A) ...	3, 11, 13, 16, 17, 32.	20-3-34	Pegu ...	20-3-34	On probn. U.t.
133	U Sein Chaw (A) ...	3	20-3-35	Magwe	20-3-35	On probn. U.t.
134 to 138	*Vacant*					

Digitized by Google

No.	Name.	Powers.	Date of appointment to Burma Civil Service.	Station.	Date of assumption of charge of present post.	Remarks.
	EXTRA ASSISTANT COMMISSIONERS—*continued.*					
114	U Tha Din (A), (P.s)	1, 11, 12 (*a*), 13, 16, 17, 32.	23-5-30	Toungoo	20-10-33	Try. O. & H.Q.M.
115	U Hla Thein (A), (P.s	2, 11, 13, 16, 17, 32.	22-5-30	Moulmein	23-11-33	*Ak.*
116	H. S. Carrapiett (P.s.)	1, 11, 12 (*a*), 12(*b*), 13, 16, 17, 26, 32.	25-5-30	Myingyan	11-4-34	Try. O. & H.Q.M.
117	P. K. Kapila (P.s.) ...	1, 11, 12 (*a*), 12 (*b*), 1416, 17, 21, 26, 32, 38.	28-5-30	Myingyan Pagan.	, 17-4-34	S.D.O.
118	U Chit Su (A), T.D.M. (C.E.), (CKc.), (P.s.).	1, 7, 9, 11 (*a*), 21, 27, 32, 42, 45.	1-3-31	U.C., Kalewa.	28-11-33	S.D.O.
119	U Ko Gyi (A) (M) (R) (j) (s) (T).	2,11, 12(*a*), 13, 16, 17, 32.	11-5-31	Amherst, Moulmein.	13-3-34	S.D.O.
120	George Edward Rollins (s). (j) (B) (R) (T) (M.)	1, 11, 13, 16, 17, 32.	4-4-31	Thayetmyo.	1-9-33	S.D.O.
121	U Khin Maung Gyi (A), (M) (T) (j)(s) (R).	1, 11, 13, 16, 17, 32.	31-3-31	Katha, Mogôk.	...	Inspector, Mogôk Stone Tract.
122	U Tha Tein (A), (P.s.)	1, 9, 11(*a*), 12(*a*), 21, 32, 39, 50, 57.	18-6-30	Maubin	5-9-33	*Ak.*
123	U Aung Mya (A), (P.*)	1,9,11(*a*), 12(*a*),21,32, 39,50.	1-11-32	Tharrawaddy.	...	Try O. & H.Q.M.
124	U Aung Bwin (A), (P.)	1,7,8,9,11 (*a*),21,32, 39,45,50, 52,61.	1-11-32	Kyauksè	10-8-33	Try. O. & H.Q.M.

* Has not had practical training in Treasury.

Digitized by Google

No.	Name.	Powers.	Date of appointment to Burma Civil Service.	Station.	Date of assumption of charge of present post.	Remarks.
	EXTRA ASSISTANT COMMISSIONERS—*concluded.*					
125	U Shwe Tha (A), A.T.M. (P.).	1,7,9,11(*a*) 19,21,26, 29,32,39, 45,50,57, 61.	7-3-33	Pakôkku	19-12-34	Try. O. & H.Q.M.
126	U Zan (A) (P.s.) ...	1,7,9,11(*a*), 21,26,32,38, 39,45,50, 61.	20-6-33	Pakôkku	18-5-34	S.D.O.
127	U On Shwe (A1), (P.) (C.E.), (P.s.).	1, 7, 9, 11 (*a*), 19, 21, 29, 32, 38, 39, 45, 50, 56, 61.	27-7-34	Mandalay	10-7-33	*Ak.* and A.M.
128	Reginald Hugh Whittam (T) (j) (M) (R).	2, 12 (*a*), 26.	25-4-33	Toungoo, Pyu.	5-3-35	On probn. T.O.
129	D. K. Mitter (s) (r) (m) (T).	2, 12 (*a*)	25-4-33	Katha, Banmaw k.	...	On probn. T.O.
130	U Hla Pe (A5) (s) (t) ...	3	23-7-34	Thatôn, Pa-an.	18-3-35	On probn. A.T.O
131	U Saw Tha (A) ...	3	22-3-35	Shwebo	22-3-35	On probn. U.t.
132	U Tun Thoung (A) ...	3, 11, 13, 16, 17, 32.	20-3-34	Pegu ...	20-3-34	On probn. U.t.
133	U Sein Chaw (A) ...	3	20-3-35	Magwe	20-3-35	On probn. U.t.
134 to 138	*Vacant*					

Digitized by Google

No.	Name.	Powers.	Date of appointment to Subordinate Civil Service.	Station.	Date of assumption of charge of present post.	Remarks.
	MYOOKS.					
	Time-scale consisting of two hundred and twenty on Rs. 200—10—300—25/4—325 : †					
1	U Tha Zan (A3), (C.E.), (P.s.)	1, 9, 11(*a*), 18, 21, 26, 29, 32.	10-11-09	Kyaukpyu	1-6-33	Try. O. & H.Q.M.
2	U Po On (A), (P.s.)	1, 11 (*a*), 12(*a*), 12(*b*), 26, 29, 32.	16-8-12	Mandalay, Madaya.	9-6-34	S.D.O.
3	U Thein Pe (A1), *Bar.-at-Law* (P.s.)	1, 11 (*a*), 12 (*a*), 12 (*b*), 32.	16-9-14	L.C., Kani.	14-12-34	T.O.
4	*U Lwin* (A2), (P.) ...	1, 9, 11(*a*), 12 (*a*), 21, 32, 50, 57, 61.	30-11-17	...	...	Lv. 5 mos. 15 days, 26-10-34, C., Mdy. D.
5	U Ba E (A), (P.s.)	1, 9, 11(*a*), 19, 29, 32.	4-1-19	Toungoo, Tantabin.	2-11-34	T.O.
6	U Nyo Zan (A), (P.)	1, 9, 11(*a*), 12 (*a*), 19, 26, 29, 32.	5-3-16	Sandoway, Taungup.	30-6-34	T.O.
7	U Pu Nyo (A), (P.s.).	1, 11 (*a*), 12 (*a*), 12 (*b*), 26, 32.	2-1-19	Katha, Mogôk.	17-11-33	A.M. & T. J.
8	U Tun Nyein (A), (P.s.).	1, 9, 11 (*a*), 12 (*a*), 12 (*b*), 32.	6-1-20	Mergui	28-8-34	T.O.
9	U San Mya (A), (P.s.)	1, 11 (*a*), 19, 21, 32, 45, 61.	22-1-20	L.C., Mônywa.	18-5-34	*Ak.* & A.M.

† Personal allowances of Rs. 25 per mensem not exceeding 20 in number, will be granted to selected Myooks, who have served not less than 5 years on Rs. 325.

Digitized by Google

No.	Name.	Powers.	Date of appointment to Subordinate Civil Service.	Station.	Date of assumption of charge of present post.	Remarks.
		MYOOKS—*continued.*				
10	U Nyun (A2), (P.) (Lch.).	1,9,11(*a*), 12 (*a*), 21, 26, 29, 32, 45.	15-3-18	Tavoy	17-10-34	Try. O. & H.Q.M.
11	U Tun Pru (A) (P.) ...	1,9,11(*a*), 12(*a*),21, 26,29,32.	10-8-18	Akyab	6-3-35	Try. O. & H.Q M.
12	U Ba Zan (A1), (P.)	2,11(*a*),12 (*a*),12(*b*)19, 29,32.	16-9-18	L C., Yinmabin.	6-8-34	T.O.
13	U Kyaw Za Pru (A), (Q.‡).	1,11(*a*),12 (*a*),26,29, 32.	8-11-18	Akyab, Myohaung.	4-3-35	T.O.
14	U Thaw (A), (P.s.)	1,11(*a*), 12(*a*),32.	5-3-19	Tavoy	19-2-33	*Ak.* Also A.M.
15	U Mu (A), (P*) ...	1,11(*a*),12 (*a*),12(*b*), 19, 21, 26, 29, 32, 38.	10-8-19	Bhamo	22-5-34	S.D.O.
16	*U Po Thit* (A), (P.) ...	3,11(*a*),32	20-8-19	Rangoon	...	On foreign service, Supdt., Land Dept. Rangoon Dev. Trust.

‖ Exempted from the obligation to pass in Treasury.
‡ Exempted from the obligation to pass in Criminal Law by the higher standard in Revenue and Treasury.

Digitized by Google

No.	Name.	Powers.	Date of appointment to Subordinate Civil Service.	Station.	Date of assumption of charge of present post.	Remarks.
			MYOOKS—*continued.*			
17	U Tun Hla Pru (A1), (J.M.T.)†	1,7,11(*a*),32	25-11-19	Sandoway	14-12-34	Try. O. & H.Q.M.
18	U Tin, (A7) (P *)	1,11(*a*),12 (*a*),21,29, 32.	10-1-19	Henzada, Myanaung.	27-1-34	T.O.
19	U San Gyaw, (A2)‖ (P.)	2,11(*a*), 12(*a*),26, 32,36.	21-1-18	Katha, Tigyaing.	...	T.O.
20	U Aung Gain, (A) (P.)	1,9,11,(*a*), 12(*a*),19, 21,29,32. 38,39,45, 57,60.	7-6-20	Shwebo, Kin-u.	30-11-33	T.O.
21	U Myin, (A3) (P.s.) ...	1,9,11(*a*),12 (*a*),12(*b*), 21, 32,38.	25-5-20	Bhamo	28-4-34	*Ak.* & A.M.
22	U San Pe, (A3) (P.s.)	1,9,11(*a*), 12(*a*),21,29, 32,38,45.	18-5-20	Pegu ...	10-12-34	S.D.O.
23	U Tun Tin, (A) (P.s.)	1,7,9,11(*a*), 18,19,21, 26,29,32.	11-10-20	U.C., Mingin.	11-8-34	T.O.
24	U Lun Maung, (A1) (P.).	1,9,11(*a*), 12(*a*),21, 26,32.	19-9-20	Prome	2-3-35	Try. O. & H.Q.M.
25	U Lun Maung, (A2) (P.s.).	1,11(*a*), 12(*a*),12(*b*), 19,21,26,29, 32,38,45.	30-10-20	Hantha-waddy, Syriam.	...	T.O.

‖ Exempted from the obligation to pass in Treasury.
† Exempted from the obligation to pass in Revenue.

Digitized by Google

No.	Name.	Powers.	Date of appointment to Subordinate Civil Service.	Station.	Date of assumption of charge of present post.	Remarks.
			MYOOKS—*continued.*			
26	U Pe Thon, (A) (P.)	1,9,21,39, 50,57.	1-1-20	Henzada, Zalun.	13-1-35	T.O.
27	U Ba Than, (A4) (P.*)	1,9,11(*a*), 21,26,29, 32,38.	9-4-20	Henzada	17-8-34	Try. O & H.Q.M.
28	U San Gyaw, (A3) A.T.M., (*a*), (P.s.).	1,7,9,11(*a*), 18,19,21, 32,39,45, 50,57.	27-7-20	Minbu...	7-12-34	Try. O. & H Q.M.
29	U San Tun U, (A) (P.s.).	1,11(*a*),12 (*a*),26,32, 45.	17-11-20	Kyaukpyu, An.	2-12-33	T.O.
30	U Sein Gyaw, (A), (P.s.).	1, 11(*a*), 12(*a*), 19 26,29,32, 45.	22-11-20	Katha, Indaw.	29-1-34	T.O.
31	U Tha Tun Pru, (A) (P.)	1, 11(*a*), 12(*a*),26.	1-7-20	Kyaukpyu, Myebon	20-5-34	T.O.
32	U Aung Gywe, (A2) (P.s.).	1, 9, 11(*a*). 12(*a*), 19, 21, 26, 29, 32, 34, 39, 50, 61.	12-9-21	Tharrawaddy, Minhla (E.).	12-9-31	T.O.
33	U Ah Shein, (A) (P.s).	1,9,11 (*a*), 19, 21, 32, 39,45, 50,57.	23-8-21	Pyapôn	15-3-35	*Ak.*
34	U Maung Maung, (A16) (P.s.).	1, 9, 11(*a*), 19, 21, 32, 39, 50, 56.	25-8-21	Yamè-thin, Pyawbwe	26-10-34	T.O.
35	William Thein We, (A) (P.s.).	1, 11(*a*), 12 (*a*), 12 (*b*), 26, 29, 32, 38.	27-8-21	Bassein, Kyaunggon.	18-2-34	T O.

(*a*) To be employed in sub-montane townships only.

Digitized by Google

No.	Name.	Powers.	Date of appointment to Subordinate Civil Service.	Station.	Date of assumption of charge of present post	Remarks.
			MYOOKS—*continued.*			
36	U Tun Ba, (A) (P.s.)	1,7,9,11(*a*), 19, 21, 32, 39,45,61.	26-8-21	Toungoo.	...	*Ak.*
37	U Tha Baw, (A) (P.s.)	1, 11 (*a*), 12(*a*), 29, 32.	25-8-21	Mandalay, Madaya	...	T.O.
38	U Tun Win, (A1) (P.s.)	1,7,9,11(*a*), 12(*a*),18,21, 26, 29, 32, 39, 50, 57.	10-9-21	Shwebo	1-8-34	*Ak.* & A.M.
39	U Po Tun, (A) (P.s.).	1, 9,11(*a*), 29, 32, 39, 57.	8-8-21	L.C., Mônywa	6-10-33	T.O.
40	*U Tin*, (A8) (P.) ...	1, 9, 11(*a*), 12 (*a*), 12 (*b*), 19, 21, 26, 32.	24-8-21	...	...	Lv. 4 mos. C.S.D.
41	U Kin, (A3), A.T.M. (P.s.).	1, 9, 11(*a*), 12 (*a*), 19, 21, 29 (*b*), 26, 32, 50, 57.	15-8-21	Prome	9-6-34	*Ak.*
42	U Ba Than, (A5) (P.s.)	1, 9, 11(*a*), 12 (*a*), 21, 26, 32, 39, 50, 57, 61.	10-8-21	Pakôkku	13-8-34	T.O.
43	U Mya (A1), (P.s.) ...	1, 11(*a*), 12(*a*), 12 (*b*), 21, 26, 32.	6-4-22	Sagaing, Ngazun.	11-5-34	T.O.
44	U Kyaw Maung (A), (P.s.).	1, 9, 11(*a*), 19, 21, 32, 45.	10-4-22	Mergui	11-7-31	*Ak.*
45	U Ba (A9), (P.s.)‡ ...	1, 9, 11(*a*), 12(*a*), 21, 29, 32, 39, 50, 57, 61.	7-4-22	Tharrawaddy, Gyobingauk.	17-8-29	T.O.

‡ Has not had practical training in Treasury.

Digitized by Google

No.	Name.	Powers.	Date of appointment to Subordinate Civil Service.	Station.	Date of assumption of charge of present post.	Remarks.
			MYOOKS—*continued.*			
46	U San Ba (A), (P.s.)	1, 9, 11(*a*), 19, 21, 26, 32, 39, 45, 50, 57.	5-4-22	Prome, Paungde.	10-12-30	T.O.
47	U Ba Sein (A1), (P.s.)	2, 11(*a*), 12(*a*), 29, 32.	25-3-22	Bassein, Thabaung.	15-9-33	T.O.
48	U Ba Tin (A10), (P.s.)	1, 9, 11, 12 (*a*), 12(*b*), 16, 17, 19, 21, 26, 29, 32, 38, 39, 45, 50, 57, 61.	31-3-22	Magwe, Myothit.	15-11-31	T.O.
49	U Myit (A2), (P.s.)	1, 9, 11(*a*), 12(*a*), 12 (*b*), 19, 21, 29, 32, 36, 39, 50, 57.	10-4-22	Myingyan, Natogyi.	2-9-33	T.O.
50	U Ba Shin, (A6) (P.s.)‖	1, 11(*a*), 12(*a*), 12 (*b*), 18, 26, 29,32,38 61.	12-7-22	Shwebo, Wetlet.	8-4-32	T.O.
51	U Ka Doe, (A) (P.) ...	2, 11 (*a*), 32.	16-12-19	Toungoo, Leiktho.	13-11-31	T.O.
52	U Tha Dan, (A) (*a*) (P.s.)	1, 11(*a*), 12(*a*), 26, 29, 32, 36.	15-1-21	Pakôkku, Tilin.	...	T.O.
53	U Cheik, (A) (*a*) (P.)	1,12(*a*),12 (*b*), 26, 29.	25-2-21	Myitkyina, Kamaing.	18-4-33	T.O.
54	U Pye, (A) (P.)	1, 9, 11(*a*), 12(*a*),12(*b*), 19,21 32,39, 45,50,52,57, 61.	13-8-21	Kyaukpyu	16-5-34	*Ak.*

‖ Exempted from the obligation to pass in Treasury.
(*a*) To be employed in sub-montane townships only.

Digitized by Google

No.	Name.	Powers.	Date of appointment to Subordinate Civil Service.	Station.	Date of assumption of charge of present post	Remarks.
		MYOOKS—*continued.*				
36	U Tun Ba, (A) (P.s.)	1,7,9,11(*a*), 19, 21, 32, 39,45,61.	26-8-21	Toungoo.	...	*Ak.*
37	U Tha Baw, (A) (P.s.)	1, 11 (*a*), 12(*a*), 29, 32.	25-8-21	Mandalay, Madaya	...	T.O.
38	U Tun Win, (A1) (P.s.)	1,7,9,11(*a*), 12(*a*),18,21, 26, 29, 32, 39, 50, 57.	10-9-21	Shwebo	1-8-34	*Ak.* & A.M.
39	U Po Tun, (A) (P.s.).	1, 9,11(*a*), 29, 32, 39, 57.	8-8-21	L.C., Mônywa	6-10-33	T.O.
40	*U Tin*, (A8) (P.) ...	1, 9, 11(*a*), 12 (*a*), 12 (*b*), 19, 21, 26, 32.	24-8-21	...	...	Lv. 4 mos., C.S.D.
41	U Kin, (A3), A.T.M. (P.s.).	1, 9, 11(*a*), 12 (*a*), 19, 21, 29 (*b*), 26, 32, 50, 57.	15-8-21	Prome	9-6-34	*Ak.*
42	U Ba Than, (A5) (P.s.)	1, 9, 11(*a*), 12 (*a*), 21, 26, 32, 39, 50, 57, 61.	10-8-21	Pakôkku	13-8-34	T.O.
43	U Mya (A1), (P.s.) ...	1, 11(*a*), 12(*a*), 12 (*b*), 21, 26, 32.	6-4-22	Sagaing, Ngazun.	11-5-34	T.O.
44	U Kyaw Maung (A), (P.s.).	1, 9, 11(*a*), 19, 21, 32, 45.	10-4-22	Mergui	11-7-31	*Ak.*
45	U Ba (A9), (P.s.)‡ ...	1, 9, 11(*a*), 12(*a*), 21, 29, 32, 39, 50, 57, 61.	7-4-22	Tharrawaddy, Gyobingauk.	17-8-29	T.O.

‡ Has not had practical training in Treasury.

Digitized by Google

No.	Name.	Powers.	Date of appointment to Subordinate Civil Service.	Station.	Date of assumption of charge of present post.	Remarks.
			MYOOKS—*continued.*			
46	U San Ba (A), (P.s.)	1, 9, 11(*a*), 19, 21, 26, 32, 39, 45, 50, 57.	5-4-22	Prome, Paungde.	10-12-30	T.O.
47	U Ba Sein (A1), (P.s.)	2, 11(*a*), 12(*a*), 29, 32.	25-3-22	Bassein, Thabaung.	15-9-33	T.O.
48	U Ba Tin (A10), (P.s.)	1, 9, 11, 12 (*a*), 12(*b*), 16, 17, 19, 21, 26, 29, 32, 38, 39, 45, 50, 57, 61.	31-3-22	Magwe, Myothit.	15-11-31	T.O.
49	U Myit (A2), (P.s.)	1, 9, 11(*a*), 12(*a*), 12 (*b*), 19, 21, 29, 32, 36, 39, 50, 57.	10-4-22	Myingyan, Natogyi.	2-9-33	T.O.
50	U Ba Shin, (A6) (P.s.)‖	1, 11(*a*), 12(*a*), 12 (*b*), 18, 26, 29,32,38 61.	12-7-22	Shwebo, Wetlet.	8-4-32	T.O.
51	U Ka Doe, (A) (P.) ...	2, 11 (*a*), 32.	16-12-19	Toungoo, Leiktho.	13-11-31	T.O.
52	U Tha Dan, (A) (*a*) (P.s.)	1, 11(*a*), 12(*a*), 26, 29, 32, 36.	15-1-21	Pakôkku, Tilin.	...	T.O.
53	U Cheik, (A) (*a*) (P.)	1,12(*a*),12 (*b*), 26, 29.	25-2-21	Myitkyina, Kamaing.	18-4-33	T.O.
54	U Pye, (A) (P.)	1, 9, 11(*a*), 12(*a*),12(*b*), 19,21 32,39, 45,50,52,57, 61.	13-8-21	Kyaukpyu	16-5-34	*Ak.*

‖ Exempted from the obligation to pass in Treasury.
(*a*) To be employed in sub-montane townships only.

Digitized by Google

No.	Name.	Powers.	Date of appointment to Subordinate Civil Service.	Station.	Date of assumption of charge of present post.	Remarks.
		MYOOKS—*continued.*				
55	U Tha Sin, (A) (P.s.).	1,9,11(*a*),12(*a*), 19, 26, 29, 32	3-4-22	Sandoway	...	*Ak.*
56	U Po Yi, (A) (P.) ...	1, 9, 11(*a*), 19, 21, 32, 34, 39, 45, 50, 61.	16-11-21	Kyauksè, Myittha.	24-11-31	T.O.
57	U Tun Hla Pru, (A2) (P.s.).	1,9, 11(*a*), 12(*a*), 21, 29, 32, 35.	1-10-22	Akyab, Rathedaung.	20-6-34	T.O.
58	U Pe, (A8) (P.s.) (*a*)	1, 9, 11(*a*), 12(*a*),12(*b*), 19,21,29,32 38,39,50,57.	3-10-22	Pakôkku	17-7-34	*Ak.*
59	U Le Gyi, (A) (Q.s.).*	1, 11(*a*), 12(*a*), 21, 26, 29, 32	7-6-21	U.C., Paungbyin.	25-10-31	T.O.
60	U Thein, (A1) (P.s.)	1, 9, 11(*a*), 12(*a*), 26, 32, 38, 39, 50, 57.	22-8-21	Prome, Thègôn.	2-4-34	T.O.
61	U Ba Thein, (A1) (P.s.)	1, 11(*a*), 19, 25, 32.	27-8-21	Magwe, Yenangyaung.	1-3-35	Sub-Try. O.
62	U Thwin, (A), (P.s.) (h.)	1,11(*a*),12, (*a*), 12(*b*), 19, 32.	6-9-21	Hanthawaddy, Kyauktan.	29-10-33	T.O.
63	U Tin, (A9), (P.s.)	1, 11(*a*), 12(*a*), 12 (*b*), 26, 29, 32, 38.	16-8-21	Katha, Thabeikkyin.	22-11-33	T.O.
64	U Ba Kun, (A), (Q.s.) §	1, 11(*a*), 19, 32.	16-8-21	Myitkyina	1-10-33	*Ak.* & A.M.
65	U Ba Ohn, (A1) A.T.M., (P.s.)	1, 9, 11(*a*), 12(*a*),12(*b*), 21, 26, 29, 32, 38, 61.	10-4-22	Henzada	24-11-34	T.O.

§ Exempted from the obligation to pass in Criminal Law and Treasury.
(*a*) To be employed in sub-montane townships only.

Digitized by Google

No.	Name.	Powers.	Date of appointment to Subordinate Civil Service.	Station.	Date of assumption of charge of present post.	Remarks.
		MYOOKS—*continued.*				
66	U Hlaing, (A) (P.s.)	1, 9, 11(*a*), 12(*a*), 18, 19, 21, 26, 32,38,39,50, 57.	5-4-22	Pegu, Nyaung-lebin (E).	24-10-34	T.O.
67	U Po Aung (A1), (P.s.)	1,7,9,11(*a*), 12(*a*), 26, 29, 32, 61.	20-4-22	Sandoway	14-12-34	T.O.
68	U Aung Kai, (A) (P.s.)	1, 11(*a*), 12(*a*), 32.	1-4-22	Min'bu, Salin.	10-11-34	T.O.
69	Hugh Thin Ogh, (A) (P.s.)	1, 11(*a*), 12(*a*), 12 (*b*), 26. 29, 32.	25-4-22	Thatôn, Pa-an.	25-6-33	T.O.
70	U San Tin, (A) (P.s.)	1, 7, 9, 11 (*a*), 12(*a*), 12(*b*), 19, 21, 32, 61.	3-10-22	Myingyan, Taungtha.	27-12-33	T.O.
71	U Pe Thein, (A) (P.s.)	1, 11 (*a*), 12(*a*), 32.	8-10-23	Yamèthin, Pyinmana.	11-10-34	T.O.
72	U Sein Maung, (A) (P.s.)	1, 9, 11(*a*), 12(*a*), 12, (*b*), 18, 21, 26, 29, 32, 34, 39.	1-10-23	Tharra-waddy.	7-3-35	*Ink.*
73	U Thin, (A) (Q.s. T.R.)§	1, 12, 12 (*a*), 21, 26.	3-11-23	Katha ...	29-7-34	*Ak.* & A.M.
74	U Tha Aung, (A) (P.s.).	1, 12 (*a*), 12(*b*),26,29, 61.	10-10-23	Akyab, Pauktaw.	15-8-33	T.O.
75	U Tha Din, (A2) (P.s.)	1, 7, 9, 11, 12 *a*), 12(*b*), 13, 16, 17, 19, 21, 32, 39.	12-5-24	Yamèthin	6-6-34	Try. O. & H.Q.M.
76	U San Pe, (A1), (s.m.R.j.T.)†	1, 11(*a*), 12, 12(*a*) 12(*b*), 21, 32, 38.	11-4-22	Tavoy ...	19-6-33	T.O.

† Exempted from passing Higher Standard Criminal Law.
§ Exempted from the obligation to pass in Criminal Law and Treasury.

Digitized by Google

No.	Name.	Powers.	Date of appointment to Subordinate Civil Service.	Station.	Date of assumption of charge of present post.	Remarks.
		MYOOKS—*continued.*				
77	U San U Khine, (A) (P.s.)	2, 11 (*a*), 12(*a*), 32, 26, 32, 38.	8-4-22	Kyaukpyu, Cheduba.	20-12-34	T.O.
78	U Tun U, (A2) (P.s.)	1, 11(*a*), 12(*a*), 19, 2·, 32, 45	8-5-22	Akyab, Maung-daw.	12-7-32	T.O.
79	U Tun Maung, (A4) (P.)	1, 11(*a*),12 (*a*),12(*b*),26, 29, 32.	3-4-22	Katha, Kawlin.	5-12-32	T.O.
80	U San Pe, (A4) (P.s.)	1, 11(*a*), 12,12(*a*),21, 32.	30-3-22	Magwe, Yenan-gyaung.	2-10-34	T.O.
81	Arthur Tabi, (A) (P)	1,11(*a*),12 (*a*),12(*b*),32.	1-4-22	Salween, Papun.	2-9-33	T.O.
82	U Ba Tun (A3), (P.s.)	1, 11(*a*), 12, (*a*),21, 29, 32, 45.	2-10-22	Thatôn	2·-9-33	T.O.
83	Saw Aung Hla, (A) (P.s.)	1, 11(*a*), 12(*a*), 29, 32, 36.	14-10-22	Thatôn, Hlaing-bwe.	7-9-33	T.O.
84	*U Ba Thein*, (A6) (P.s.)	1, 9, 11(*a*), 12(*a*),12(*b*), 21,32,39,50.	4-10-23	...	...	Lv. 3 mos., 20-3-35, C.P.D. (M.C.)
85	U Ba Maw, (A), A.T.M. (P.s.)	1, 7, 12(*a*), 21,26,29,45.	13-11-23	Amherst, Kyaikkami.	23-11-34	S D.O.
86	U Lwin, (A4) (P.s.)	1,9,11,12(*a*) 13,16,17,19, 21, 32, 45.	5-5-24	Mergui	8-3-35	A.T.O.
87	U Tun Pe, (A1) (P.s.)	1,9,11,12,12 (*a*), 12(*b*), 13, 16, 17, 19. 21, 26, 29, 32, 38, 39,45,50,57.	9-5-24	L.C. Salingyi.	27-6-33	T.O.
88	U Thi, (A) (P.s.) ...	1, 11, 12 (*a*), 12 *b*), 13,16,17,32.	15-5-24	Amherst. Chaung-zon.	29-11-33	T.O.

Digitized by Google

No.	Name.	Powers.	Date of appointment to Subordinate Civil Service.	Station.	Date of assumption of charge of present post.	Remarks.
		MYOOKS—*continued.*				
89	U Hla Pe, (A2‖) (P.s.)	1, 9, 11, 12 (*a*), 12 (*b*), 13, 16, 17, 21, 32, 34, 39, 50.	16-5-24	Myingyan	1-9-34	*Ak.* & A.M.
90	U Po Htu, (A) (P.s.) ...	1, 11 (*a*), 12 (*a*), 12 (*b*), 13, 16, 17, 21, 32, 61	20-5-24	Sagaing Tada-u.	5-12-32	T.O.
91	U Po Tha, (A) (P.s.)	1, 11, 12 (*a*), 12 (*b*), 13, 16, 17, 19, 32.	6-6-24	Tharrawaddy, Zigôn.	23-10-34	T.O
92	U Ba Shin, (A3) (P.)	1, 11 (*a*), 12 (*a*), 12 (*b*), 26, 32.	21-3-18	Prome	24-6-34	T.O.
93	U Tun Din, (A) (P.‖)*	2, 11 (*a*), 12 (*a*), 26, 29, 32.	9-9-20	Pakôkku, Seikpyu.	16-7-32	T.O.
94	U Ba Saing, (A), (P.s.)	1, 11 (*a*), 12 (*a*), 12 (*b*), 32, 45.	15-8-21	Bassein, Bassein (W).	16-12-33	T.O.
95	U Sein Hman, (A) (P.s.)	1, 11, 12, 12 (*a*), 12 (*b*), 13, 16, 17, 26, 29, 32.	13-10-23	Myitkyina	6-8-32	Try. O. & H.Q.M.
96	U Aung Tha U (A), (P.s.)	1, 11 (*a*), 12 (*a*), 13, 16, 17, 21, 26, 29, 32, 45, 61.	1-10-23	Magwe	6-12-34	Try. O. & H.Q.M.
97	U Ba On, (A4) (P.s.)	1, 11, 12 (*a*), 13, 16, 17, 32.	16-10-23	Toungoo	26-4-33	T.O.
98	U Aung Tha, (A) (P.)	2, 11, 12 (*a*), 13, 16, 17, 32	3-5-24	Bassein, Ngaputaw.	16-3-34	T.O.
99	U Tha Tun Aung, (A), (P.s.)	1, 9, 11 (*a*), 12 (*a*), 29, 32, 45	19-5-24	Akyab, Minbya.	12-11-32	T.O.
100	U Tha Lun, (A2), (P.s.)	1, 11 (*a*), 12 (*a*), 32, 45.	11-6-24	Amherst, Moulmein.	18-11-33	T.O.
101	U Maung Glay, (A) (P.s.)	1, 9, 11, 12 (*b*), 13, 16, 17, 21, 26, 32, 38.	18-5-24	Kyauksè	17-1-32	*Ak.* & A.M.

‖ Exempted from the obligation to pass in Treasury.

Digitized by Google

No.	Name.	Powers.	Date of appointment to Subordinate Civil Service.	Station.	Date of assumption of charge of present post.	Remarks.
		MYOOKS—*continued.*				
77	U San U Khine, (A) (P.s.)	2, 11 (*a*), 12(*a*), 32, 26, 32, 38.	8-4-22	Kyaukpyu, Cheduba.	20-12-34	T.O.
78	U Tun U, (A2) (P.s.)	1, 11(*a*), 12(*a*), 19, 2-, 32, 45	8-5-22	Akyab, Maung-daw.	12-7-32	T.O.
79	U Tun Maung, (A4) (P.)	1, 11(*a*),12 (*a*),12(*b*),26, 29, 32.	3-4-22	Katha, Kawlin.	5-12-32	T.O.
80	U San Pe, (A4) (P.s.)	1, 11(*a*), 12,12(*a*),21, 32.	30-3-22	Magwe, Yenan-gyaung.	2-10-34	T.O.
81	Arthur Tabi, (A) (P)	1,11(*a*),12 (*a*),12(*b*),32.	1-4-22	Salween, Papun.	2-9-33	T.O.
82	U Ba Tun (A3), (P.s.)	1, 11(*a*), 12, (*a*),21, 29, 32, 45.	2-10-22	Thatôn	26-9-33	T.O.
83	Saw Aung Hla, (A) (P.s.)	1, 11(*a*), 12(*a*), 29, 32, 36.	14-10-22	Thatôn, Hlaing-bwe.	7-9-33	T.O.
84	*U Ba Thein*, (A6) (P.s.)	1, 9, 11(*a*), 12(*a*),12(*b*), 21,32,39,50.	4-10-23	...	...	Lv. 3 mos., 20-3-35, C.P.D. (M.C.)
85	U Ba Maw, (A), A.T.M. (P.s.)	1, 7, 12(*a*), 21,26,29,45.	13-11-23	Amherst, Kyaikkami.	23-11-34	S.D.O.
86	U Lwin, (A4) (P.s.)	1,9,11,12(*a*) 13,16,17,19, 21, 32, 45.	5-5-24	Mergui	8-3-35	A.T.O.
87	U Tun Pe, (A1) (P.s.)	1,9,11,12,12 (*a*), 12(*b*), 13, 16, 17, 19, 21, 26, 29, 32, 38, 39,45,50,57.	9-5-24	L.C. Salingyi.	27-6-33	T.O.
88	U Thi, (A) (P.s.) ...	1, 11, 12 (*a*), 12 *b*), 13,16,17,32.	15-5-24	Amherst. Chaung-zon.	29-11-33	T.O.

Digitized by Google

No.	Name.	Powers.	Date of appointment to Subordinate Civil Service.	Station.	Date of assumption of charge of present post.	Remarks.
		MYOOKS—*continued.*				
89	U Hla Pe, (A2‖) (P.s.)	1, 9, 11, 12 (*a*), 12 (*b*), 13, 16, 17, 21, 32, 34, 39, 50.	16-5-24	Myingyan	1-9-34	*Ak.* & A.M.
90	U Po Htu, (A) (P.s.) ...	1, 11(*a*), 12 (*a*), 12(*b*), 13, 16, 17, 21, 32, 61	20-5-24	Sagaing Tada-u.	5-12-32	T.O.
91	U Po Tha, (A) (P.s.)	1, 11, 12(*a*), 12(*b*), 13, 16, 17, 19, 32.	6-6-24	Tharrawaddy, Zigôn.	23-10-34	T.O
92	U Ba Shin, (A3) (P.)	1, 11(*a*), 12 (*a*), 12(*b*), 26, 32.	21-3-18	Prome	24-6-34	T.O.
93	U Tun Din, (A) (P.‖)*	2, 11(*a*), 12(*a*), 26, 29, 32.	9-9-20	Pakôkku, Seikpyu.	16-7-32	T.O.
94	U Ba Saing, (A), (P.s.)	1, 11(*a*), 12 (*a*), 12(*b*), 32, 45.	15-8-21	Bassein, Bassein (W).	16-12-33	T.O.
95	U Sein Hman, (A) (P.s.)	1, 11, 12, 12(*a*), 12 (*b*), 13, 16, 17, 26, 29, 32.	13-10-23	Myitkyina	6-8-32	Try. O. & H.Q.M.
96	U Aung Tha U (A), (P.s.)	1, 11(*a*), 12(*a*), 13, 16, 17, 21, 26, 29, 32, 45, 61.	1-10-23	Magwe	6-12-34	Try. O. & H.Q.M.
97	U Ba On, (A4) (P.s.)	1, 11, 12(*a*), 13, 16, 17, 32.	16-10-23	Toungoo	26-4-33	T.O.
98	U Aung Tha, (A) (P.)	2, 11, 12(*a*), 13, 16, 17, 32	3-5-24	Bassein, Ngaputaw.	16-3-34	T.O.
99	U Tha Tun Aung, (A), (P.s.)	1, 9, 11(*a*), 12(*a*), 29, 32, 45	19-5-24	Akyab, Minbya.	12-11-32	T.O.
100	U Tha Lun, (A2), (P.s.)	1, 11(*a*), 12 (*a*), 32, 45.	11-6-24	Amherst, Moulmein.	18-11-33	T.O.
101	U Maung Glay, (A) (P.s.)	1, 9, 11, 12 (*b*), 13, 16, 17, 21, 26, 32, 38.	18-5-24	Kyauksè	17-1-32	*Ak.* & A.M.

‖ Exempted from the obligation to pass in Treasury.

Digitized by Google

No.	Name.	Powers.	Date of appointment to Subordinate Civil Service.	Station.	Date of assumption of charge of present post.	Remarks.
		MYOOKS—*continued.*				
102	U Ba Han, (A) (P.s.)	1,11(*a*),12 (*a*),32.	26-5-24	Tharrawaddy.	22-9-33	T.O.
103	U Than, (A2) (P.s.)	1,9,11,12(*a*), 13,16,17, 32,50.57.	20-5-24	Hanthawaddy, Thôngwa.	17-2-35	T.O.
104	U Hla Maung, (A3) (P.s.)	1,9,11,12, 16,17,21, 32.61.	16-5-24	Yamèthin	3-5-34	*Ak.* & A.M.
105	U Ba Sein, (A3) (P.)	1,9,11(*a*), 21,29,32.	23-8-24	Thatôn, Kyaikto.	2-10-34	T.O.
106	U Dwe, (A2) (P.s.) ...	1,11(*a*) 12 (*a*) 32.	22-11-24	Tharrawaddy.	12-2-35	*Ak.*
107	U Hla Khin, (A) (P.s.)	1,9,12,12 (*a*),12 (*b*), 21,39,50,57.	17-12-24	Mandalay	1-3-34	Asst. Collector of Town Lands.
108	U Kyin Sein, (A) (P.s.)	1, 11, 12, (*a*),13,16, 17,32.	31-12-24	Sagaing, Chaungu.	...	T.O.
109	U Nan Nyun, (A) (P.s.)	1,9,11,12 12(*a*),12(*b*) 13,16,17, 19,21,32, 34,39,50,61.	29-8-25	Tharawaddy, Mônyo.	16-10-34	T.O.
110	U Ba Khin, (A) (P.s.)	2,11,12 (*a*), 17,32,13,16, 29.	16-9-25	Thatôn, Paung.	26-5-34	T.O.
111	U Pe Hla, (A) (P.s.) ...	1,9,11,12 (*a*),13,16, 17,19,21,34, 39, 50.	31-8-25	Yamèthin, Lewè.	24-9-33	T.O.
112	U Sein, (A1) (P.s.) ...	1,9,11,12(*a*) 13,16,17,32	1-9-25	Meiktila, Thazi.	6-2-33	T.O.
113	U Thein Maung, (A1) (P.s.)	1,11,12(*a*), 13, 16, 17, 18,19,32.	4-9-25	Pegu, Waw.	3-7-33	T.O.
114	U Bo, (A) (P.s.) ...	1,11,12(*a*) 13, 16, 17, 26, 27, 32.	10-11-25	Meiktila	20-10-34	Try. O. & H.Q.M.
115	U Ba Wan, (A1) (P.s.)	1, 11, 12, 12 (*a*) 13, 16, 17, 21, 32.	2-9-25	Insein ...	20-12-32	T.O.
116	U Tun Min, (A) (P.s.)	1,9, 11, 12 (*a*), 12 (*b*), 13,16,17,21, 32.	9-9-25	Pyapôn	21-9-34	T.O.
117	U Ngwe Din, (A) (P.s.)	1, 9, 11, 13, 16, 17,32, 53.	26-9-25	Mergui	28-8-34	Try. O. & H.Q.M

Digitized by Google

No.	Name.	Powers.	Date of appointment to Subordinate Civil Service.	Station.	Date of assumption of charge of present post.	Remarks.
		MYOOKS—*continued.*				
118	U Thein Aung, (A) (P.)	1, 11, 12 (*a*), 12 (*b*), 13, 16, 17, 29, 32.	5-10-25	Maubin	16-8-34	T.O.
119	U Kin Maung, (A) (P.s.)	1, 11, 12 (*a*) 13, 16, 17, 32.	31-8-25	Amherst, Kyaikkami	20-11-34	T.O.
120	U San Pe, (A5) (P.s.)	1, 9, 11, 13, 16, 17, 32.	14-9-25	Myaungmya, Labutta.	8-11-33	T.O.
121	U Tha Kin, (A) (P.s.)	1, 9, 11 (*a*), 12(*a*) 12(*b*), 19,21,32, 34,38,39, 50,61.	1-9-25	Thatôn, Bilin.	18-6-32	T.O
122	U Sin, (A3) (P.s.) ...	1, 9, 11, 12 (*a*) 13, 16, 17, 21, 32.	1-9-25	Minbu, Pwinbyu.	12-2-35	T.O.
123	U Ba Pe, (A2) (P.s.)	1, 12(*a*)	8-9-25	Myaungmya, Einme.	1-10-34	T.O.
124	U Po San Myint, (A) (P.s.)	1, 9, 11, 13, 16, 17, 19, 21, 32.	7-9-25	Henzada, Ingabu.	9-2-34	T.O.
125	U Kya Soe (A) (P.s.)	1, 11, 12, 12 (*a*), 13, 16, 17, 26, 29, 32.	12-9-25	L.C., Budalin.	12-6-32	T.O.
126	U Tha Hla Gyaw, (A) (P.s.)	1,9,11,12 (*a*)12 (*b*), 13, 16, 17, 32, 53.	31-8-25	Myaungmya, Wakema.	22-1-33	T.O.
127	U Lun Gaing, (A) (P.s.)	1, 9, 11, 12 (*a*), 12 (*b*) 13, 16,7,1, 19 32,9,3, 50, 57.	4-9-25	Pegu ...	1-12-34	T.O.
128	U Ba Than, (A7) (P.s.)	1, 11, 12 (*a*), 13, 16, 17,21,32.	28-11-25	Hanthawaddy, Kayan.	24-9-34	T.O.
129	U Ba Shin, (A1) (P.s.)	1,9,11,12(*a*) 13,16,17, 21, 32,39, 50,57.	1-12-25	Thayetmyo, Minhla.	15-12-34	T.O.
130	U Po San Yon, (A) (P.s.)	2, 12(*a*)	4-12-25	Rangoon	13-4-29	*Ak.* Rgn. Town.

Digitized by Google

No.	Name.	Powers.	Date of appointment to Subordinate Civil Service.	Station.	Date of assumption of charge of present post.	Remarks.
			MYOOKS—*continued.*			
131	U Po So, (A) (P.) ...	1,11,12(*a*), 13,16,17, 32.	10-4-22	U.C., Mawlaik.	21-6-32	*Ak.* & A.M.
132	U Ba On, (A3) (P.s.)	1,9,11(*a*), 12(*a*),19,21, 32,34,39,50, 61.	18-5-22	Meiktila	13-9-34	*Ak.*
133	U Kyaw Tun, (A) (P.s.)	1,11(*a*),12 (*a*) 26, 29, 32.	4-10-22	A.H.T., Paletwa.	15-12-33	T.O.
134	U Kyaw, (A5) (P.s.)	1,11(*a*),12 (*a*)26,29,32.	2-11-23	Akyab ...	18-8-34	T.O.
135	U Ba Zan (A2) (P.s.)	1,11,13,16, 17,32.	7-5-24	Toungoo, Kyaukkyi.	13-12-32	T.O.
136	U Than Sein, (A) (P.s.)	1, 9, 11, 12(*a*),13,16, 17,21,26,29, 32,39,50,57, 61.	10-5-24	Magwe, Natmauk.	5-11-33	T.O.
137	U Kyaw Htin, (A) (Ps.)	2,11,13,16, 17,32,45.	22-5-24	Bassein, Kyônpyaw	...	T.O.
138	U Tet Toe, (A) (P.s.)	1,9,11(*a*), 12(*a*),21,32, 61.	1-10-22	Magwe	18-10-33	T.O.
139	*U Than Hla*, (A) (P)	1,9,11(*a*), 12,12(*a*),32.	5-10-23	...	...	Lv. 4 mos., C.S.D.
140	U San Hla Rhi, (A) (P.s.)	1, 11, 12(*a*) 13, 16, 17, 32.	6-5-25	Kyaukpyu, Ramree.	26-12-32	T.O.

Digitized by Google

No.	Name.	Powers.	Date of appointment to Subordinate Civil Service.	Station.	Date of assumption of charge of present post.	Remarks.
			MYOOKS—*continued.*			
141	U Aung Sein, (A) (P.s.)	1, 9, 11, 12, 12(*a*), 12(*b*), 13, 16, 17, 21, 32.	14-12-25	Hanthawaddy, Kungyangon (N).	17-11-30	T.O.
142	U Po Kyaw, (A) (P.s.)	1, 11, 12, 12(*a*), 13, 16, 17, 26, 29, 32, 38.	22-12-25	Thayetmyo, Kama.	13-12-34	T.O.
143	*U Ba Than*, (A8) (P.s.)	1, 9, 11, 12(*a*), 13, 16, 17, 21, 32, 38, 39 50, 57.	15-11-25	...	...	Lv. 10 mos., 24-7-34, C.T.D. (M.C.)
144	U Aung Pe, (A2) (P.s.)	1, 9, 11, 12(*a*), 12(*b*), 13, 16, 17, 21, 32, 39, 50 57.	9-12-25	Bassein, Bassein (E).	19-8-33	T.O.
145	U Pe Nyein, (A) (P.s.)	1, 9, 11, 12, 12(*a*), 13, 16, 17, 21, 26, 32, 34, 38, 39, 50, 61.	28-11-25	Pegu, Daiku.	18-10-34	T.O.
146	U Ko Lay, (A) (P.s.)	1, 11, 12(*a*), 13, 16, 17, 32.	1-12-25	Tharrawaddy, Minhla (W).	14-6-30	T.O.
147	U Pe Hlwe, (A) (P.s.)	1, 9, 11(*a*), 12(*a*), 21, 32.	4-2-26	Tavoy, Launglon.	15-8-32	T.O.
148	U Ba Thein, A9) (P.s.)	1, 9, 11, 12(*a*), 12(*b*), 13, 16, 17, 23, 29, 32, 38.	4-2-26	Insein, Tantabin.	25-8-34	T.O.
149	U Thi Hla, (A) (P.s.)	1, 11, 12(*a*) 13, 16, 17, 19, 21, 32.	1-2-26	Shwebo	12-5-34	T.O.
150	*U Kyaw Nyun*, (A2) (P.s.)	1, 11, 12(*a*), 12(*b*), 13, 16, 17, 32.	1-2-26	...	...	Lv. 1 yr. 10 mos. 28 days, 30-6-33, C.I.D.
151	U Kyi Myin, (A) (P.s.)	1, 9, 11, 12(*a*), 13, 16, 17, 21, 33, 39, 50 57.	22-3-26	Myitkyina	5-7-33	T.O.

Digitized by Google

No.	Name.	Powers.	Date of appointment to Subordinate Civil Service.	Station.	Date of assumption of charge of present post.	Remarks.
		MYOOKS—*continued.*				
152	U Tun Sein, (A (P.s)	1, 9, 11, 12 (*a*) 12 (*b*), 13, 16, 17, 21, 29, 32.	6-2-26	Pyapôn, Bogale.	...	T.O.
153	U Wan Maung, (A) (P.s.)	1, 11, 13, 16, 17, 19, 32.	22-2-26	Meiktila, Wundwin.	17-3-34	T.O.
154	U Ba Ohn, (A2) (P.s.)	1, 9, 11, 12(*a*), 12(*b*) 13, 16, 17, 19, 29, 32	6-2-26	Myaung-mya.	25-2-34	T.O.
155	U San Hla, (A) (P.s.)	2, 11(*a*), 12(*a*), 12(*b*), 26, 29, 32, 38.	8-2-26	Akyab, Kyauktaw.	5-1-33	T.O.
156	U Ba E (A1), (P.s.) ...	1, 11, 12(*a*), 12(*b*), 13, 16, 17, 21, 32.	9-2-26	Amherst, Mudon.	5-1-34	T.O.
157	U Ba Thein, (A7) (P.s.)	1, 11, 12 (*a*), 13, 16, 17, 19, 21, 32	19-10-23	Pyapôn, Kyaiklat.	26-1-34	T.O.
158	U Thaung Pe, (A) (P.s.)	1, 11, 12(*a*), 12 (*b*), 13, 16, 17, 32.	10-5-24	Insein, Hlegu.	8-11-34	T.O.
159	U Ba Thein, (A8) (P.s.)	1, 11, 12(*a*), 12 (*b*) 16, 17, 18, 32.	8-5-24	Minbu, Sagu.	...	T.O.
160	*U Tha Dut*, (A) (S.r.m.) (*a*) †.	2, 11, 12 (*a*), 13, 16, 17, 32.	5-12-25	...	...	Lv. 4 mos., C.M.D.
161	U Than Maung, (A) (P.s.)	1, 11, 12 (*a*), 13, 16, 17, 32.	5-12-25	Pakôkku, Myaing.	7-3-35	T.O.
162	U Hla, (A) (P.s.) ...	1, 11, 12(*a*), 13, 16, 17, 32.	2-2-26	Sagaing, Myinmu.	...	T.O.
163	U Maung Maung Gyi, (A) (P.s.)	1, 11, 12(*a*), 12(*b*), 13, 16, 17, 26, 32, 39, 50, 57.	5-12-25	Katha ...	16-5-33	T.O.
164	U Ba Hnan, (A) (P.s.)	1, 11(*a*), 12(*a*).	4-12-24	Pakôkku, Pauk.	20-1-35	T.O.
165	U Ba Than, (A6) (P.s.)	1, 12 (*a*)	2-12-24	Tavoy, Yebyu.	6-9-32	T.O.

(*a*) To be employed in sub-montane townships only.
† Exempted from passing examinations.

Digitized by Google

No.	Name.	Powers.	Date of appointment to Subordinate Civil Service.	Station.	Date of assumption of charge of present post.	Remarks.
	MYOOKS—*continued.*					
166	U Cho, (A) (P.s.) ...	1,9,11,12(*a*) 13,16,17,32, 39,50,57.	1-2-26	Insein, Taikkyi.	19-2-35	A.M. & Sub-Try. O.
167	*U Ba Ba*, (A) (P.s.) ...	1, 9, 11, 12(*a*), 13, 16, 17, 21, 32.	5-2-26	...	...	Under suspension w.e. from 16-12-33.
168	U Tun Pe, (A2) (P.s.)	1,11,12, 12 (*a*), 13, 16, 17,19,21,32.	27-4-26	Myitkyina, Mogaung	5-7-33	T.O.
169	U Aye Maung, (A) (P.s.)	1, 11, 12, (*a*), 13, 16, 17, 32.	29-4-26	Myaungmya, Moulmeingyun.	11-1-35	T.O.
170	U Ba Htike (A) (P.s.)	1, 11, 12 (*a*),13, 16, 17, 19, 32.	8-1-27	Kyauksè	1-2-35	T.O.
171	U On Pe, (A3) (P s.)	1,9,11,12(*a*), 13,16,17,21, 32,39,50,57.	16-1-27	Thayetmyo Allanmyo.	16-12-33	T.O.
172	*U Ba Thit*, (A) (P.s.)	1, 11, 12, 12 (*a*), 13,16, 17, 32.	13-1-27	...	...	Lv. 4 mos., C.S.D. (M.C.)
173	U Maung Gyee, (A) (P.s.)	2, 11 (*a*), 12(*a*).	15-1-27	Maubin, Yandoon.	1-1-34	T.O.
174	U Tin, (A2) (P.s.) ...	1, 11 (*a*), 12(*a*),23,32.	10-1-27	L.C., Pale.	27-4-34	T.O.
175	U Ngwe, (A) (P.s.) ...	1, 9, 11, 13,16,19,32, 36,39,45,50.	11-1-27	Mandalay, Singu.	9-12-33	T.O.
176	U Kwan Yin, (A) (P.s.)	1,9,11.13,17 21,39,50,57, 61.	10-1-27	Amherst, Kawkareik.	26-1-35	T.O.
177	U Hla Tin, (A2) (P.s.)	1, 11, 12, 12(*a*), 13, 16, 17, 32.	8-1-27	L.C., Ayadaw.	12-3-32	T.O.
178	U Po Myit, (A5) (P.s.)	1,9, 11, 12 (*a*), 13, 16, 17, 21, 32, 39,50,57,61	22-1-27	Myingyan	24-9-32	T.O.
179	U Nan Nwe, (A) (P.s.)	1, 11, 12 (*a*), 13, 16, 19, 21, 26,29,32,34.	11-1-27	Kyaukse, Singaing.	17-9-34	T.O.
180	U Min Sein, (A) (P.s.)	1, 11, 12 (*a*), 12 (*b*), 13,16,17,32.	8-1-27	Hanthawaddy, Twante.	3-11-33	T.O.
181	*U Ko Ko*, (A) (P.s.) ...	1, 11, 12 (*a*),12 (*b*), 13,16,17,32.	21-1-27	...	...	Lv. 3 mos. 26 days, 11-1-35, C.I.D.

Digitized by Google

No.	Name.	Powers.	Date of appointment to Subordinate Civil Service.	Station.	Date of assumption of charge of present post.	Remarks.
		MYOOKS—*continued.*				
182	U Po Tin (A) (P.s.) ...	2, 11, 12 (*a*), 13, 16, 17, 32.	9-2-27	Amherst, Kyaik-maraw.	23-11-33	T.O.
183	U Thein Pe, (A2) (P.s.)	1, 9, 11, 12(*a*), 12 (*b*), 13, 16, 17, 26, 29, 32, 38.	12-1-27	Hantha-waddy, Kun-gyangôn (S)	7-1-34	T.O.
184	U Pe Nyun, (A) (P.s.)	1, 9,11, 12 (*a*), 13, 16, 17, 19, 26, 29, 32.	17-1-27	Thayet-myo, Sinbaung-we.	8-11-34	T.O.
185	U Tun On, (A) (P.s.)	1, 11, 12 (*a*), 12(*b*), 13,16,17,21, 26, 29, 32, 34,38,39,50.	16-1-27	Yamèthin	22-8-33	T.O.
186	U Aung So, (A) (*a*) (P.s.)	1, 11, 12 (*a*), 13, 16, 17, 26, 32.	12-1-27	Minbu, Ngape.	31-12-27	T.O.
187	U Ba Thin, (A6) (P.s.)	1,11,12(*a*), 13, 16, 17, 32.	17-1-27	Akyab, Buthi-daung.	28-10-33	T.O.
188	U Ba San, (A) (P.s.)...	1, 9, 11, 13, 16, 17, 21, 32.	3-1-27	Thayet-myo.	13-1-34	T.O.
189	U Nyi Bu, (A2) (P.s.)	1, 9, 11, 12, 12 (*a*), 13, 16, 17, 21, 26, 32, 34, 39, 50, 61	10-1-27	Tharra-waddy, Letpadan (W).	12-10-34	T.O
190	U Chit Khin, (A) (P.s.)	1, 11, 12 (*a*), 13, 16, 17, 32.	17-1-27	Amherst, Kyain.	16-5-34	T.O.
191	*U Ba Taw*, (A) (P.s.)	1, 11, 13, 16, 17, 32.	2-5-24	...	...	Lv. 4 mos., C.S.D.
192	U Nyi Bu, (A1) (P.s.)	1,9,11,12(*a*), 16, 17, 32, 39, 50, 57.	8-12-24	Toungoo, Oktwin.	24-7-34	T.O.
193	U On Pe (A2) (P.s.) ...	1,11,12(*a*), 13,16,17,32. 61.	1-12-25	Sandoway, Gwa.	17-2-32	T.O.
194	U Pyo, (A) (*a*)† ...	2, 11, 12, (*a*), 13, 16, 17, 32.	5-3-26	Pakôkku, Saw.	15-1-34	T.O.

(*a*) To be employed in sub-montane townships only.
† Exempted from passing examinations.

Digitized by Google

No.	Name.	Powers.	Date of appointment to Subordinate Civil Service.	Station.	Date of assumption of charge of present post.	Remarks.
	MYOOKS—*concluded.*					
195	U Ba Nyein (A), (P.s.)	1, 11, 13, 16, 17, 21, 32.	14-1-27	Myingyan, Kyauk-padaung	8-4-34	T.O.
196	U Bo Maung (A), (P.s.)	1,11,12(*a*), 12(*b*),13,16, 17, 32, 50.	6-1-27	Magwe, Taung-dwingyi.	18-1-34	T.O.
197	U Ba Thin (A7), (P.s.)	1,11,12(*a*), 13, 16, 17, 21, 32.	17-2-27	Shwebo, Ye-u.	25-11-33	T.O
198	U Maung Maung Tin (A1), (P.s.)	1, 9, 11, 13, 16,17,21,29, 32,39,50,57.	18-2-27	Magwe, Sale. (*Chauk*)	13-11-34	T.O.
199	U On Shwe (A3), (P.s.)	1, 11 (*a*), 12(*a*), 12 (*b*),21,32.	23-2-27	Tharra-waddy, Letpadan (E).	13-10-34	T.O.
200	U Ba Shin (A2), (P.s.)	1, 11, 12 (*a*), 12(*b*), 13,16,17,32.	2-3-27	Prome, Pauk-kaung.	1-6-33	T.O.
201	Richard William Mundt) P.s.), (C.b.k.), (Tch.).	1, 11, 13, 16,17,19,32, 47, 47 (*a*).	23-2-27	Prome, Padaung.	2-2-35	T.O.
202	U Tun Shwe (A2), (P.s.)	1, 11, 13, 16, 17, 18, 32.	21-2-27	Pegu, Nyaunglebin (W.)	14-3-34	T.O.
203	U Tha Nyun (A), (P.s.)	1,9,11(*a*),12 (*a*),32,39, 50,53.	2-5-27	Mergui, Palaw.	18-4-33	T.O.
204	U Sein (A2), (P.) ...	1, 11, 13, 16, 17, 19, 32.	17-5-27	Henzada, Lemyethna.	5-9-34	T.O.
205 to 220	*Vacant* ...	...	...	...	...	
	HONORARY MYOOK.					
1	U San Nyun, (A1), T.P.S.	...	1-6-24	Shwebo, Tabayin.	1-6-24	A.T.O.
	***MYOTHUGYIS* HOLDING SPECIAL APPOINTMENTS AS MYOOKS.**					
1	U San Din, (A) ...	3	23-2-30	Kyauksè, Yeya-man.	23-2-30	Pay Rs. 85.
2	U Pe, (A) ...	3	8-9-20	Mandalay, Maymyo.	8-9-20	Offg. A.T.O. Hdqrs. Pyintha. Pay Rs. 50

Digitized by Google

No.	Name.	Powers.	Date of appointment to Subordinate Civil Service.	Station.	Date of assumption of charge of present post.	Remarks.
	DEPUTY MYOOKS.					
	One hundred and sixteen on Rs. 150 a month.					
1	U Hla Aung Pru, (A) (P.s.)	1, 11(*a*), 12(*a*), 19, 32.	5-7-22	Meiktila, Mahlaing.	4-3-35	Offg. T.O.
2	U Phu Myint, (A) (P.s.)	2, 11(*a*), 12(*a*), 29, 32.	1-10-22	Henzada, Ingabu.	19-7-33	A.T.O.
3	U So Maung, (A) (P.)	1, 11, 12(*a*), 13, 16, 17.	1-12-23	Tharrawaddy, Nattalin.	28-11-34	Offg. T.O.
4	U Sein Ogh, (A) (P.s.)	2, 11, 12(*a*), 13, 16, 17, 32.	3-5-24	Henzada, Zalun.	3-3-35	A.T.O.
5	U Hla Gyaw, (A), (P.s.)	2,11,12(*a*)13 16, 17, 32.	4-12-25	Bhamó, Shwegu.	26-10-33	Offg. T.O.
6	U Nyi Lay Maung, (A) (P.s.)	1, 11, 12(*a*), 13,16,17,32.	11-2-26	Pyapôn, Dedaye.	16-5-34	Offg. T.O.
7	U Chan Tun, (A2) (P.s.)	1, 11, 13, 16, 17.	15-2-26	Pyapôn Bogale.	...	A.T.O.
8	U Htaik Tin, (A) (P.s.)	2, 11, 12, (*a*), 12 (*b*), 13,16,17, 29, 32.	1-5-26	Shwebo, Kyunhla.	...	Offg. T.O.
9	U Ba Thin, (A4) (P.s.)	1, 9, 11, 13, 16, 17, 32.	11-1-27	Hanthawaddy, Syriam.	...	A.T.O.
10	U Ba Ko, (A) (P.s.) ...	1, 11, 12 (*a*), 12(*b*), 13,16,17,32.	14-1-27	Maubin, Pantanaw.	30-10-33	Offg. T.O
11	U Pa, (A) (P.s.) ...	1, 9, 11, 12 (*a*),12(*b*), 13,16,17,19, 32,39,50,57.	21-1-27	Pakôkku	24-1-35	A.T.O. for Pakôkku, Yesagyo and Myaing Townships.
12	U Ba Thin, (A5) (P.s.)	1, 9, 11, 12 (*a*), 12(*b*), 13, 16, 17, 26, 29, 32.	11-1-27	Kyauksè	20-3-35	A.T.O.
13	*U Scin Tun*, (A2) (P.s.)	1, 11, 12 (*a*), 13, 16,17,32,53.	10-1-27	...	...	Under suspension (with effect from 4-9-34).
14	U Tun Maung, (A3) (P.)	1, 11 (*a*), 12(*a*),12(*b*).	11-2-27	Maubin, Danubyu.	19-7-34	Offg. T.O.
15	U In Tit, (A) (P.s.) ...	2,11,12(*a*), 13, 16, 17, 32.	25-2-27	U.C., Homalin.	...	Offg. T.O.

Digitized by Google

No.	Name.	Powers.	Date of appointment to Subordinate Civil Service.	Station.	Date of assumption of charge of present post.	Remarks.
	DEPUTY MYOOKS—*continued.*					
16	U Tha Doe Aung, (A) (P.s.)	2, 11, 12 (*a*), 12 (*b*), 13,16,17,32.	9-3-27	Kyaukpyu	15-5-34	Offg. T.O.
17	U Hmyin (A), (P.s.) ...	1,11, 12(*a*), 13,16,17,32.	19-2-27	Toungoo, Shwegyin.	28-12-33	Offg. T.O
18	U Tin Pe (A2), (P.s.)	1, 11, 12(*a*), 1, 6, 17, 29, 32.	21-2-27	Henzada, Kyangin.	24-12-34	Offg. T.O.
19	U Lu Din (A2), (P.s.)	1, 11, 13, 16, 17, 32.	11-5-27	Myaungmya, Moulmeingyun.	22-6-34	A.T.O.
20	U San Nyun (A2), (P.s.)	1,12(*a*), 13, 16, 17, 26. 29, 32, 60.	23-4-27	Shwebo, Taze.	21-11-33	Offg. T.O.
21	U Ba Kyaing (A), (P.s.)	1, 9, 11, 12, 12(*b*)13,16, 17, 18, 21, 32.	25-4-27	Pegu, Kawa (*Thanatpin.*)	7-9-33	Offg. T.O.
22	U Po Sein (A), (P.s.)	1, 11, 12*a*, 13, 16, 17, 21, 32, 53.	28-4-27	Pakôkku, Yesagyo.	10-6-33	Offg. T.O.
23	U Po Htaik (A), (P.s.)	1, 11,13,16, 17, 21, 32.	6-5-27	Myingyan, Pagan.	21-5-32	Offg. T.O.
24	U Ba Yi (A), (P.s.) ...	1,11, 12(*a*), 13, 16, 17,21,32.	2-5-27	Insein, Taikkyi.	20-2-34	Offg. T.O.
25	U Ba Aung (A), (P.s.)	1, 11,12(*a*), 12(*b*), 13, 16, 17, 21, 26, 32.	9-5-27	Bassein, Ngathaing-gyaung (*Yegyi*).	6-10-34	Offg. T.O.
26	U E Maung (A), (P.s.)	1, 11,12(*a*), 12(*b*), 13, 16,17,21,32.	18-8-27	N.S.S., Lashio.	29-12-33	Try. O. & H.Q.M.
27	U Kyi (A), (P.s.) ...	1, 9, 11, 12 (*a*), 13, 16, 17, 32, 39, 50, 57, 61.	20-5-27	Minbu, Sagu.	...	A.T.O.
28	U Ba Tun (A4), (P.s.)	1. 11, 13, 16, 17 ,32.	1-5-27	Bassein, Ngaputaw.	13-12-34	A.T.O.
29	U San Ku (A), (P.s.)	1,11,12(*a*), 13, 16, 17, 32.	29-4-27	Minbu, Sidoktaya.	11-2-35	Offg. T.O.
30	U Ba Tin (A12), (P.s.)	1,11,12(*a*), 12(*b*), 13, 16,17,32,53.	28-4-27	...	...	Lv. 4 mos., 19-2-35 C.P.D.
31	U Ba Su, (A) (P.s.) ...	2, 11, 12 (*a*), 13, 16, 17, 32	16-2-27	Insein, Tantabin.	11-1-35	A.T.O.

Digitized by Google

No.	Name.	Powers.	Date of appointment to Subordinate Civil Service.	Station.	Date of assumption of charge of present post.	Remarks.
		DEPUTY MYOOKS—*continued.*				
32	U Ba Maung, (A1) (P*s.)	2, 11, 13, 16, 17, 32.	27-1-28	Hanthawaddy, Twante.	1-8-34	A.T.O.
33	U Ba Win, (A) (P.s.)	1,9,11,12(*a*), 12(*b*),13,16, 17,19,21,26, 29,32,50,57.	24-1-28	Pakôkku, Myaing.	7-3-35	A.T.O.
34	U Ba Kyi, (A) (P.s.)...	1,11,12(*a*), 13, 16, 17,19,26,32.	22-1-28	Amherst, Ye.	12-1-35	A.T.O
35	U Ba Sein, (A4) (P.s.)	1, 11, 12(*a*), 12(*b*), 13, 16, 17, 19, 21, 26, 32.	19-1-28	Toungoo, Yedashe.	21-6-33	Offg. T.O.
36	U Bo Gyi, (A) (P.s.)...	1,11,12(*a*), 12(*b*),13,16, 17, 32.	26-1-28	Meiktila	19-10-34	Offg. T.O.
37	*U Ohn Pe*, (A), A.T.M. (P.s.)	1, 11, 13, 16, 17, 32	30-1-28	...	...	Lv. 3 mos., 13-1-35, C.I.D. (M.C.)
38	U Po Hmat, (A) (P.s.)	1, 11, 13, 16, 17, 32.	5-5-28	Mandalay, Maymyo.	...	A.T.O.
39	U Shwe Tin, (A) (P.s.)	1, 11, 13, 16, 17, 32.	30-4-27	Henzada Myanaung.	18-3-34	A.T.O.
40	U Musa, (A) (P.s.) ...	1, 9, 11, 12(*a*),13,16, 17, 32, 39, 50, 57.	27-4-28	Mandalay, Amarapura	3-1-34	Offg. T.O.
41	U Thein Maung (A2) (P.s.)	2,11,12(*a*), 13,16,17,32	7-5-28	Amherst, Kyain.	16-3-34	A.T.O.
42	U Kin Gyi, (A) (P*s.)	2, 11, 13, 16, 17, 32.	1-5-28	Tharrawaddy, Monyo.	...	A.T.O.
43	U Po Wun (A) (P) ...	2, 11, 13, 16,17,32.	4-6-28	Bassein, Ngathaing-gyaung, (*Yegyi*).	25-2-35	A.T.O.
44	U Pu (A1) (P.s.) ...	1, 11, 12(*a*), 13,16,17, 18,19,32.	3-5-28	Pegu, Thanatpin.	4-9-34	Offg. T.O.
45	U Tin Baw, (A) (P.s.)	1,11,13,16, 17,21,32.	16-5-28	Insein ...	12-11-34	A.T.O.
46	U Ba Shein, (A4) (P.s.)	1, 11, 12(*a*), 12(*b*),13,16, 17,26,32.	4-5-28	Yamèthin, Lewe.	20-10-34	A.T.O.
47	U Ba E (A2) (P.s.) ...	1, 11, 12(*a*) 13, 16, 17, 19, 32.	1-5-28	Prome, Shwedaung	24-2-35	Offg. T.O.
48	C. A. Turner, (P.s.) ...	1, 12(*a*), 12(*b*).	2-5-28	Pakôkku, Yesagyo.	6-1-34	A.T.O.
49	U Ba Than, (A10) (P.s.)	1, 11, 13, 16,17,19,32.	4-6-28	Amherst, Ye	12-1-35	Offg. T.O.
50	*U Tin* (A10) (P.s.) ...	1, 11, 13, 16, 17, 32.	4-5-28	...	...	Lv. 4 mos., 9-2-35, C.I.D.

Digitized by Google

No.	Name.	Powers.	Date of appointment to Subordinate Civil Service.	Station.	Date of assumption of charge of present post.	Remarks.
	DEPUTY MYOOKS—*continued.*					
51	U Ba Oh, (A) (P.s.)...	1, 11, 12(*a*), 13, 16, 17, 26, 29, 32.	10-5-28	Katha, Wuntho.	...	Offg. T.O.
52	U Ba So, (A) (P.s.) ...	1, 11, 12(*a*), 13, 16, 17, 29, 32.	7-5-28	Maubin, Pantanaw.	...	*Ink.* (Pantanaw and Danubyu Tsps.)
53	U San Min, (A) (P.s.)	1, 11, 13, 16, 17, 21, 32.	8-5-28	Tavoy, Thayetchaung.	...	Offg. T.O.
54	U Tha Yun, (A) (P.s.)	1, 11, 12(*a*), 13, 16, 17, 32.	1-5-28	Prome, Paungdè.	19-7-34	A.T.O.
55	U Mra Aung, (A) (P.s.)	2, 11, 12(*a*), 13, 16, 17, 26, 32	16-5-28	Akyab, Myohaung.	11-9-33	A.T.O.
56	U Hla Pe, (A3) (*a*) (P.s.)	1, 11, 12(*a*), 12(*b*), 13, 16, 17, 26, 32.	16-6-28	Minbu, Salin.	15-2-35	A.T.O.
57	U Kyi Maung, (A) (P.s.)	1, 11, 12(*b*), 13, 16, 17, 29, 32.	23-5-28	Magwe, Yenangyaung.	15-9-32	A.T.O.
58	U Tun Yin, (A2) (P.s.) (Ckc.)	1, 11, 12(*a*), 12(*b*), 13, 16, 17, 29, 47, 47A.	8-5-28	Chin Hills, Haka.	27-11-34	Sub.-Try. O.
59	U Khin, (A) (P.s.) ...	2, 11, 12(*a*), 13, 16, 17, 32.	1-5-28	Myingyan, Taungtha.	26-2-35	A.T.O.
60	U Hla Baw, (A3) (P.s.)	1, 11, 13, 16, 17, 32, 58.	8-5-28	Pyapôn, Kyaiklat.	6-2-35	A.T.O.
61	U Thein Han (A) (P.s.)	2, 9, 11, 12, (*a*), 12(*b*) 13, 16, 17, 32.	1-5-28	Mergui, Bôkpyin.	20-10-34	Offg. T.O.
62	U Hla Myint, (A) (P.s.)	2, 11(*a*), 12(*b*), 32, 52.	5-5-28	Akyab, Pauktaw.	19-1-35	A.T.O.
63	U Kyi Shwe (A), (P.s.)	1, 9, 11, 12(*a*), 13, 16, 17, 19, 26, 32, 53.	23-4-29	Mergui, Tenasserim.	6-3-35	Offg. T.O.
64	U San Lwin, (A) (P.s.)	2, 11, 13, 16, 17, 32.	27-4-29	Maubin, Danubyu.	15-3-35	A.T.O.
65	U Aye Pe (A) (P). ...	1, 11, 13, 16, 17, 21, 32.	23-4-29	Hanthawaddy, Kayan.	18-2-35	A.T.O.
66	U Ba Tha (A3) (P*)	1, 11, 13, 16, 17, 32.	10-5-29	Sagaing, Myaung.	8-5-34	Offg. T.O.

(*a*) To be employed in sub-montane townships only.

Digitized by Google

No.	Name.	Powers.	Date of appointment to Subordinate Civil Service.	Station.	Date of assumption of charge of present post.	Remarks.
		DEPUTY MYOOKS—*continued.*				
67	U Maung Maung Than (A) (P.s.)	1,11,12(*a*), 12(*b*),13,16, 17, 26, 29, 32, 38.	24-4-29	Meiktila, Mahlaing.	...	A.T.O.
68	U Win Maung (A) (P.s.)	1, 11, 13, 16, 17, 32.	23-4-29	Maubin, Yandoon.	6-1-35	A.T.O.
69	U Ba Thaung (A3) (P.s.)	1,11,12(*a*), 12 (*b*),13, 16,17,32.	26-4-29	Mandalay, Madaya.	...	A.T.O.
70	U Ba Myaing (A) (P.s.)	1,11,12(*a*), 13,16,17, 32.	9-5-29	Shwebo, Tabayin.	28-12-34	Offg. T.O.
71	U San Maung (A) (P.s.)	1, 11, 12(*a*) 13, 16, 17, 32.	25-4-29	Pegu ...	22-12-34	A.T.O.
72	U Tun Pe (A3) (P.s.)	1,11,12(*a*), 13,16,17,32.	23-4-29	Amherst, Kawkareik	...	A.T.O.
73	U Hla Tin (A3) (P.s.)	2,11,12(*a*), 13,16,17,32.	23-4-29	Prome, Shwedaung.	1-8-34	A.T.O.
74	U Kin Maung Lwin (A) (P.s.)	1,11,12(*a*), 12, (*b*), 13, 16,17, 32.	24-4-29	Yamèthin, Pyin-mana.	18-10-34	A.T.O.
75	U Pe (A9) (P.s.) ...	1,11,13,16, 17,32,37.	27-4-29	U.C., Kalemyo.	15-10-33	Offg. T.O.
76	U Kyaw Nyun (A3) (P*s.)	1,11,12(*a*), 13,16,17, 32.	25-4-29	Pakôkku, Myaing.	24-1-34	A.T.O.
77	U Ba Wan (A2) (P.s.)	1,11,12(*a*), 12(*b*),13,16, 17,21,26,29, 32,38.	30-4-29	Minbu, Pwinbyu.	12-2-35	A.T.O
78	U Hin Htwe (A) (P*s.)	1	30-4-29	Prome.	5-2-35	A.T.O.
79	U Chit Tin (A) (P.s.)	1,11,12(*a*), 13,16,17,32.	29-4-29	Myaung-mya, Labutta.	21-3-35	A.T.O.
80	U Toe Maung (A), (P.s.)	1,11,13,16, 17,21,32.	25-4-29	Maubin	5-6-34	*Ink.* (Maubin and Yandoon Tsps.).
81	U Nyo (A) (P.s.) ...	1, 11, 13, 16, 17, 32.	29-4-29	S.S.S., Kalaw.	14-8-33	Sub-Try. O & A.M.
82	L. Kyone Hain (A) (P.*s.)	1, 12(*a*)	31-5-30	Toungoo, Pyu.	15-11-34	A.T.O.
83	U Tun Shein (A) (P.s.)	2, 12(*a*)	2-6-30	Pegu, Nyaunglebin (E).	24-10-34	A.T.O.
84	U Ko Ko Gyi, (A3), (P.s.)	2, 11, 12(*a*), 13,16,17,32.	6-5-29	Magwe, Taung-dwingyi.	2-8-34	A.T.O.

Digitized by Google

No.	Name.	Powers.	Date of appointment to Subordinate Civil Service.	Station.	Date of assumption of charge of present post.	Remarks.
			DEPUTY MYOOKS—*continued.*			
85	U On Khin (A) (t r, j, m, s.)	2	22-9-30	Prome, Thegon.	19-1-35	A.T.O.
86	U Ba Pho (A) (P) ...	2	2-6-30	Pegu, Daiku.	18-5-31	A.T.O.
87	Laurie Po Kee (A) (P.s.)	2,11,13,16, 17, 32.	2-6-30	Myaungmya. Wakèma.	...	A.T.O.
88	U Soe Yah (A) (m, r, T, j.)	2 11,13,16, 17, 32.	28-9-30	Kyauksè, Myittha.	2-2-35	A.T.O
89	U Thein Pe (A) (P.s.)	1,11,13,16, 17,32,37.	2-6-30	Tharrawaddy, Letpadan.	12-9-34	A.T.O. for Letpadan (E) and Letpadan (W) Townships.
90	U San Tun Hla (A) (P.s.)	2, 12(*a*)	7-6-30	Akyab, Maungdaw	12-8-33	A.T.O.
91	U Thoung (A) (P.s.) ...	2, 12(*a*)	2-6-30	Magwe, Sale (*Chauk.*)	...	A.T.O.
92	Saw Tha Htet (A) (P.s.)	1,11,12(*a*), 13,16,17,32.	2-6-30	Thatôn, Pa-an.	20-12-33	A.T.O.
93	U Saw Lwin (A) (P.s.)	2,11,13,16, 17, 32.	2-6-30	Sagaing	11-6-34	Offg. T.O.
94	U Tha Bwin (A) (P.*s)	2, 12(*a*)	7-6-30	Akyab, Maungdaw	25-1-35	A.T.O.
95	U Lu Hla (A) (*a*) (s.) (M). (t). (R).	2,11,12(*a*), 13,16,17,32.	1-10-30	Thayetmyo, Mindon.	...	Offg. T.O.
96	U Nyun Maung (A) (s). (M). (t, j, r.)	1,11, 12(*a*), 13, 16, 17, 26, 32.	8-4-31	Myaungmya, Einme.	9-2-35	A.T.O.
97	U Ba Than (A) (r, m.) (t).	2, 12(*a*)	7-4-31	Mergui, Tenasserim.	15-3-35	A.T.O.
98	U Tin Maung (A) (r)	3	9-2-33	Maubin, Pantanaw.	3-3-35	Offg. A.T.O.
99	U Win Maung (A2) (m) (r), (t.)	2, 12(*a*)	6-2-33	Yamèthin, Pyawbwe.	28-7-34	Offg. A.T.O.
100	U Hla Pe (A4), (M) (t)	2	10-2-33	Katha, Pinlebu.	...	Offg. T.O.
101	U Hla Maung (A) (t)	3,11,13,16, 17,32,36.	8-2-33	Pegu; Kawa (*Thanatpin*).	21-4-34	Offg. A.T.O.
102	U Tun Ohn (A) (r) ...	3	7-2-33	Magwe, Natmauk.	21-3-34	Offg. A.T.O.
103	U Hla Tun (A) (m) (r) (t).	2	9-2-33	Myaungmya.	9-3-35	Offg. A.T.O.

(*a*) To be employed in sub-montane townships only.

Digitized by Google

No.	Name.	Powers.	Date of appointment to Subordinate Civil Service.	Station.	Date of assumption of charge of present post.	Remarks.
		DEPUTY MYOOKS—*continued.*				
67	U Maung Maung Than (A) (P.s.)	1,11,12(*a*), 12(*b*),13,16, 17, 26, 29, 32, 38.	24-4-29	Meiktila, Mahlaing.	...	A.T.O.
68	U Win Maung (A) (P.s.)	1, 11, 13, 16, 17, 32.	23-4-29	Maubin, Yandoon.	6-1-35	A.T.O.
69	U Ba Thaung (A3) (P.s.)	1,11,12(*a*), 12 (*b*),13, 16,17,32.	26-4-29	Mandalay, Madaya.	...	A.T.O.
70	U Ba Myaing (A) (P.s.)	1,11,12(*a*), 13,16,17, 32.	9-5-29	Shwebo, Tabayin.	28-12-34	Offg. T.O.
71	U San Maung (A) (P.s.)	1, 11, 12(*a*) 13, 16, 17, 32.	25-4-29	Pegu ...	22-12-34	A.T.O.
72	U Tun Pe (A3) (P.s.)	1,11,12(*a*), 13,16,17,32.	23-4-29	Amherst, Kawkareik	...	A.T.O.
73	U Hla Tin (A3) (P.s.)	2,11,12(*a*), 13,16,17,32.	23-4-29	Prome, Shwedaung.	1-8-34	A.T.O.
74	U Kin Maung Lwin (A) (P.s.)	1,11,12(*a*), 12, (*b*), 13, 16,17, 32.	24-4-29	Yamèthin, Pyin-mana.	18-10-34	A.T.O.
75	U Pe (A9) (P.s.) ...	1,11,13,16, 17,32,37.	27-4-29	U.C., Kalemyo.	15-10-33	Offg. T.O.
76	U Kyaw Nyun (A3) (P*s.)	1,11,12(*a*), 13,16,17, 32.	25-4-29	Pakôkku, Myaing.	24-1-34	A.T.O.
77	U Ba Wan (A2) (P.s.)	1,11,12(*a*), 12(*b*),13,16, 17,21,26,29, 32,38.	30-4-29	Minbu, Pwinbyu.	12-2-35	A.T.O
78	U Hin Htwe (A) (P*s.)	1	30-4-29	Prome.	5-2-35	A.T.O.
79	U Chit Tin (A) (P.s.)	1,11,12(*a*), 13,16,17,32.	29-4-29	Myaung-mya, Labutta.	21-3-35	A.T.O.
80	U Toe Maung (A), (P.s.)	1,11,13,16, 17,21,32.	25-4-29	Maubin	5-6-34	*Ink.* (Maubin and Yandoon Tsps.).
81	U Nyo (A) (P.s.) ...	1, 11, 13, 16, 17, 32.	29-4-29	S.S.S., Kalaw.	14-8-33	Sub-Try. O & A.M.
82	L. Kyone Hain (A) (P.*s.)	1, 12(*a*)	31-5-30	Toungoo, Pyu.	15-11-34	A.T.O.
83	U Tun Shein (A) (P.s.)	2, 12(*a*)	2-6-30	Pegu, Nyaunglebin (E).	24-10-34	A.T.O.
84	U Ko Ko Gyi, (A3), (P.s.)	2,11,12(*a*), 13,16,17,32.	6-5-29	Magwe, Taung-dwingyi.	2-8-34	A.T.O.

Digitized by Google

No.	Name.	Powers.	Date of appointment to Subordinate Civil Service.	Station.	Date of assumption of charge of present post.	Remarks.
			DEPUTY MYOOKS—*continued.*			
85	U On Khin (A) (t r, j, m, s.)	2	22-9-30	Prome, Thegon.	19-1-35	A.T.O.
86	U Ba Pho (A) (P) ...	2	2-6-30	Pegu, Daiku.	18-5-31	A.T.O.
87	Laurie Po Kee (A) (P.s.)	2,11,13,16, 17, 32.	2-6-30	Myaungmya. Wakèma.	...	A.T.O.
88	U Soe Yah (A) (m, r, T, j.)	2 11,13,16, 17, 32.	28-9-30	Kyauksè, Myittha.	2-2-35	A.T.O
89	U Thein Pe (A) (P.s.)	1,11,13,16, 17,32,37.	2-6-30	Tharrawaddy, Letpadan.	12-9-34	A.T.O. for Letpadan (E) and Letpadan (W) Townships.
90	U San Tun Hla (A) (P.s.)	2, 12(*a*)	7-6-30	Akyab, Maungdaw	12-8-33	A.T.O.
91	U Thoung (A) (P.s.) ...	2, 12(*a*)	2-6-30	Magwe, Sale (*Chauk.*)	...	A.T.O.
92	Saw Tha Htet (A) (P.s.)	1,11,12(*a*), 13,16,17,32.	2-6-30	Thatôn, Pa-an.	20-12-33	A.T.O.
93	U Saw Lwin (A) (P.s.)	2,11,13,16, 17, 32.	2-6-30	Sagaing	11-6-34	Offg. T.O.
94	U Tha Bwin (A) (P.*s)	2, 12(*a*)	7-6-30	Akyab, Maungdaw	25-1-35	A.T.O.
95	U Lu Hla (A) (*a*) (s.) (M). (t). (R).	2,11,12(*a*), 13,16,17,32.	1-10-30	Thayetmyo, Mindon.	...	Offg. T.O.
96	U Nyun Maung (A) (s). (M). (t, j, r.)	1,11, 12(*a*), 13, 16, 17, 26, 32.	8-4-31	Myaungmya, Einme.	9-2-35	A.T.O.
97	U Ba Than (A) (r, m.) (t).	2, 12(*a*)	7-4-31	Mergui, Tenasserim.	15-3-35	A.T.O.
98	U Tin Maung (A) (r)	3	9-2-33	Maubin, Pantanaw.	3-3-35	Offg. A.T.O.
99	U Win Maung (A2) (m) (r), (t.)	2, 12(*a*)	6-2-33	Yamèthin, Pyawbwe.	28-7-34	Offg. A.T.O.
100	U Hla Pe (A4), (M) (t)	2	10-2-33	Katha, Pinlebu.	...	Offg. T.O.
101	U Hla Maung (A) (t)	3,11,13,16, 17,32,36.	8-2-33	Pegu; Kawa (*Thanatpin*).	21-4-34	Offg. A.T.O.
102	U Tun Ohn (A) (r) ...	3	7-2-33	Magwe, Natmauk.	21-3-34	Offg. A.T.O.
103	U Hla Tun (A) (m) (r) (t).	2	9-2-33	Myaungmya.	9-3-35	Offg. A.T.O.

(*a*) To be employed in sub-montane townships only.

Digitized by Google

No.	Name.	Powers.	Date of appointment to Subordinate Civil Service.	Station.	Date of assumption of charge of present post.	Remarks.
	DEPUTY MYOOKS—*continued.*					
104	U Ni (A), (s) ...	3	20-8-34	Tharrawaddy, Zigôn.	24-3-35	Offg. A.T.O.
105	U Ba Kin (A) ...	3, 11, 13, 16, 17, 32.	9-9-34	Myingyan	...	Offg. A.T.O.
106	U Ba Thike (A), (s) ...	3	4-9-34	Yamèthin	4-9-34	Offg. U.t.
107	Khaw Shan Ki (A), (s)	3	4-9-34	Toungoo	4-9-34	Offg. U.t.
108	U Pu (A2), (s) ...	3	27-8-34	Pakôkku	...	Offg. U.t.
109	Saw Eue Soon (A), (s)	3	29-8-34	Bassein, Thabaung.	...	Offg. A.T.O.
110	Saw Chong Po (A), (s)	3	30-8-34	Myaungmya.	...	Offg. U.t.
111	U Ko (A) (s) ...	3	27-8-34	Shwebo, Kanbalu.	9-2-35	Offg. A.T.O.
112	U Mra Tun Oo (A) ...	3	27-8-34	Henzada	...	Offg. U.t.
113	Terence Patrick Doyle (s), (T).	3	3-9-34	Kyauksè	20-3-35	Offg. U.t.
114	U Aye Maung (A1), (s)	3	24-8-34	Myitkyina, Mogaung.	...	Offg. A.T.O.
115	U Lin (A), (t) ...	3	4-9-34	Thayetmyo.	16-11-34	Offg. U.t.
116	U Soe Nyunt (A), (s).	3	27-8-34	Thatôn, Paung.	...	Offg. A.T.O.
117	U Ba Kyi (A1), (s) ...	3, 11, 13, 16, 17, 32.	25-8-34	Mandalay, Amarapura.	...	Offg. A.T.O.
118	T. Ohn Khin (A), (s).	3	28-8-34	Prome, Padaung.	23-3-35	Offg. U.t.

Digitized by Google

No.	Name.	Powers.	Date of appointment to Subordinate Civil Service.	Station.	Date of assumption of charge of present post.	Remarks.
	DEPUTY MYOOKS—*concluded.*					
119	U Tin Tin Gyi (A) ...	3	...	Mandalay	...	Offg. U.t.
120	U Sein Maung (A1) ...	3	20-3-35	Maubin	20-3-35	Offg. U.t.
121	U Ba Tin (A1) ...	3	19-3-35	Akyab	19-3-35	Offg. U.t.
122	U Ba Htun (A) ...	3, 11, 13, 16, 17, 32.	20-3-35	Pyapôn	20-3-35	Offg. U.t.
123	U Ba Tin (A2) ...	3	23-3-35	Akyab	23-3-35	Offg. U.t.
124	U Sint (A) ...	3, 11, 13, 16, 17, 32.	20-3-35	Kyauksè	20-3-35	Offg. U.t.
125	U Kan Tha (A) ...	3, 11, 13, 16, 17, 32.	20-3-35	Tharrawaddy.	20-3-35	Offg. U.t.
126	U Sein Hline (A) ...	3	...	Pegu ...	...	Offg. U.t.
127	U Tin (A3) ...	3, 11, 13, 16, 17, 32.	14-3-35	Myingyan	14-3-35	Offg. U.t.
128	U Thein Pe (A3) ...	3, 11, 13, 16, 17, 32.	15-3-35	Toungoo	15-3-35	Offg. U.t.
129	U Thein Maung (A3)	3, 11, 13, 16, 17, 32.	14-3-35	Toungoo	14-3-35	Offg. U.t.
130	U Aung Kin (A) ...	3	20-3-35	Meiktila	20-3-35	Offg. U.t.
131	U Tun Tin (A1) ...	3, 11, 13, 16, 17, 32.	...	Insein	...	Offg. U.t.
	HONORARY DEPUTY MYOOKS.					
1	U Du Wun, (P*) ...	3,11,13,16, 17, 32.	...	...	...	On probn.
2	U Lek (P*) ...	3,11,13,16 17, 32.	...	...	...	On probn.
3	Hkun On Kya ...	3, 13, 32, 33, 34.	16-11-31	U C., Kalewa.	6-6-34	A.T.O.
4	Hkun Myat Sa ...	2	16-11-31	Shwebo, Wetlet.	9-6-34	A.T.O.

Digitized by Google

No.	Name.	Powers.	Date of appointment to Subordinate Civil Service.	Station.	Date of assumption of charge of present post.	Remarks.
	DEPUTY MYOOKS—*continued.*					
104	U Ni (A), (s) ...	3	20-8-34	Tharrawaddy, Zigôn.	24-3-35	Offg. A.T.O.
105	U Ba Kin (A) ...	3, 11, 13, 16, 17, 32.	9-9-34	Myingyan	...	Offg. A.T.O.
106	U Ba Thike (A), (s) ...	3	4-9-34	Yamèthin	4-9-34	Offg. U.t.
107	Khaw Shan Ki (A), (s)	3	4-9-34	Toungoo	4-9-34	Offg. U.t.
108	U Pu (A2), (s) ...	3	27-8-34	Pakôkku	...	Offg. U.t.
109	Saw Eue Soon (A), (s)	3	29-8-34	Bassein, Thabaung.	...	Offg. A.T.O.
110	Saw Chong Po (A), (s)	3	30-8-34	Myaungmya.	...	Offg. U.t.
111	U Ko (A) (s) ...	3	27-8-34	Shwebo, Kanbalu.	9-2-35	Offg. A.T.O.
112	U Mra Tun Oo (A) ...	3	27-8-34	Henzada	...	Offg. U.t.
113	Terence Patrick Doyle (s), (T).	3	3-9-34	Kyauksè	20-3-35	Offg. U.t.
114	U Aye Maung (A1), (s)	3	24-8-34	Myitkyina, Mogaung.	...	Offg. A.T.O.
115	U Lin (A), (t) ...	3	4-9-34	Thayetmyo.	16-11-34	Offg. U.t.
116	U Soe Nyunt (A), (s).	3	27-8-34	Thatôn, Paung.	...	Offg. A.T.O.
117	U Ba Kyi (A1), (s) ...	3, 11, 13, 16, 17, 32.	25-8-34	Mandalay, Amarapura.	...	Offg. A.T.O.
118	T. Ohn Khin (A), (s).	3	28-8-34	Prome, Padaung.	23-3-35	Offg. U.t.

Digitized by Google

No.	Name.	Powers.	Date of appointment to Subordinate Civil Service.	Station.	Date of assumption of charge of present post.	Remarks.
	DEPUTY MYOOKS—*concluded.*					
119	U Tin Tin Gyi (A) ...	3	...	Mandalay	...	Offg. U.t.
120	U Sein Maung (A1) ...	3	20-3-35	Maubin	20-3-35	Offg. U.t.
121	U Ba Tin (A1) ...	3	19-3-35	Akyab	19-3-35	Offg. U.t.
122	U Ba Htun (A) ...	3, 11, 13, 16, 17, 32.	20-3-35	Pyapôn	20-3-35	Offg. U.t.
123	U Ba Tin (A2) ...	3	23-3-35	Akyab	23-3-35	Offg. U.t.
124	U Sint (A) ...	3, 11, 13, 16, 17, 32.	20-3-35	Kyauksè	20-3-35	Offg. U.t.
125	U Kan Tha (A) ...	3, 11, 13, 16, 17, 32.	20-3-35	Tharrawaddy.	20-3-35	Offg. U.t.
126	U Sein Hline (A) ...	3	...	Pegu ...	...	Offg. U.t.
127	U Tin (A3) ...	3, 11, 13, 16, 17, 32.	14-3-35	Myingyan	14-3-35	Offg. U.t.
128	U Thein Pe (A3) ...	3, 11, 13, 16, 17, 32.	15-3-35	Toungoo	15-3-35	Offg. U.t.
129	U Thein Maung (A3)	3, 11, 13, 16, 17, 32.	14-3-35	Toungoo	14-3-35	Offg. U.t.
130	U Aung Kin (A) ...	3	20-3-35	Meiktila	20-3-35	Offg. U.t.
131	U Tun Tin (A1) ...	3, 11, 13, 16, 17, 32.	...	Insein	...	Offg. U.t.
	HONORARY DEPUTY MYOOKS.					
1	U Du Wun, (P*) ...	3,11,13,16, 17, 32.	...	...	...	On probn.
2	U Lek (P*) ...	3,11,13,16 17, 32.	...	...	...	On probn.
3	Hkun On Kya ...	3, 13, 32, 33, 34.	16-11-31	U C., Kalewa.	6-6-34	A.T.O.
4	Hkun Myat Sa ...	2	16-11-31	Shwebo, Wetlet.	9-6-34	A.T.O.

Digitized by Google

PART IVA.—HIGH COURT AND LAW OFFICERS OF GOVERNMENT.

Name.	Designation.	Date of first appointment.	Date of present appointment.	Remarks.
HIGH COURT OF JUDICATURE AT RANGOON.				
The Hon'ble Sir Arthur Page, K.C. ...	Chief Justice	9-4-30	14-11-34	
The Hon'ble Mr. Justice Mya Bu (B), *Bar.-at-Law.*	Judge ...	30-6-26	26-5-34	
The Hon'ble Mr. Justice John Minty Baguley, Bar.-at-Law, I.C.S.	Judge ...	20-10-04	...	Lv. 1 mth. 11 days, 1-3-35 (Permitted to affix the holidays from 12th to 18th April 1935.
The Hon'ble Mr. Justice Surendra Nath Sen, *Bar.-at-Law.*	Judge ...	10-3-30	14-11-32	
The Hon'ble Mr. Justice Archie Gerard Mosely, I.C.S.	Judge ...	19-10-07	23-4-34	
The Hon'ble Mr. Justice Ba U, Bar.-at-Law.	Judge ...	...	...	Lv. 1 mth. 12-3-35. (Permitted to affix the holidays from 12th to 18th April 1935.
The Hon'ble Mr. Justice Alfred Henry Lionel Leach, *Bar.-at-Law*	Judge ...	10-2-33	13-11-33	
The Hon'ble Mr. Justice Herbert Francis Dunkley, *Bar.-at-Law,* I.C.S.	Judge ...	24-10-10	13-11-33	
The Hon'ble Mr. Justice Herbert Hoddy Mackney, I.C.S.	Judge ...	25-10-10	18-2-35	
The Hon'ble Mr. Justice Henry Benedict Linthwaite Braund, *Bar.-at-Law.*	Judge ...	12-6-34	23-7-34	

Digitized by Google

Name.	Designation.	Date of first appointment or re-appointment.	Date of expiry of present appointment.	Remarks.
LAW OFFICERS.				
A. Eggar, M.A., *Bar.-at-Law* ...	Govt. Adv	20-12-27	...	
U Ba Dun (K), *Bar.-at-Law* ...	Dy. Govt. Adv. and Secy. to the B. L. Council.	19-1-26	30-9-36	Lv. 4 mos., 28 days, 23-4-35.
E. W. Lambert, *Bar.-at-Law* ...	Asst. Govt. Advocate.	8-6-34	...	
U Tun Byu (K), *Bar.-at-Law* ...	Do.	12-7-26	...	
U On Pe (K), *Bar.-at-Law* ...	Admr. Genl. & Offic. Trustee, Burma, & Offic. Assignee and Receiver, H.C.	4-4-28	...	Offg.
U Mya (K1)	Pub. Pros., Myingyan Dt.	1-7-24	30-6-37	
U Myint Thein, M.A., LL.B., *Bar.-at-Law.*	Pub. Pros., Rangoon.	22-5-32		
U Ba Tun, *Bar.-at-Law*	Asst. Pub. Pros., Rangoon.	5-7-32	...	Offg.
Khan Sahib M. Eusoof, *Bar.-at-Law*	Pub. Pros., Amherst Dt.	1-4-34	31-3-37	
Henry Millard Lutter, V.D. ...	Pub. Pros., Mandalay Dt.	20-7-19	...	
L. K. Mitter, B.L.	Asst. Pub. Pros., Mandalay.	1-4-26	...	Also Pub. Pros., Kyauksè Dt.
U Pha Htaw, *Bar.-at-Law* ...	Pub. Pros., Akyab Dt.	21-5-33	20-5-38	
U Ba Nyo	Pub. Pros., Pyapôn Dt.	10-4-32	9-4-36	
L. Choon Foung, B.A., B.L. ...	Pub. Pros., Insein Dt.	1-2-29	31-1-37	
U Po Thin (K)	Pub. Pros., Hanthawaddy Dt.	1-5-31	30-4-36	
U Ba Thin (K2), *Bar.-at-Law* ...	Pub. Pros., Tharrawaddy Dt.	...	...	
U Saing also called M. Musa ...	Asst. Pub. Pros., Tharrawaddy.	14-3-35	29-2-26	
U On Thwin (K)	Pub. Pros., Bassein Dt.	15-3-31	14-12-35	
U Myo (K), *Bar.-at-Law* ...	Pub. Pros., Myaungmya Dt.	14-10-33	13-10-36	
U Aung Khine (K), M.A., *Bar.-at-Law*	Pub. Pros., Henzada Dt.	1-2-31	31-1-36	
W. B. Abreu	Pub. Pros., Thatôn Dt.	21-9-33	20-9-38	Lv. 3 mos., 1-4-35.
K. S. Pillay, *Bar.-at-Law*	Do.	...	...	Offg.
U Ba Thein (K), *Bar.-at-Law* ...	Pub. Pros., Meiktila Dt.	21-9-32	20-9-37	

Digitized by Google

Name.	Designation.	Date of present appointment.	Date of expiry of present appointment.	Remarks.
LAW OFFICERS—*concluded.*				
U Ba Swe, A.T.M.	Pub. Pros., Prome Dt.	1-3-35	29-2-40	
U Tin Maung (K)	Pub. Pros., Toungoo Dt.	15-3-34	14-3-37	
M. M. Banerjee	Pub. Pros., Thayetmyo Dt.	11-9-23	11-9-36	
Patrick Aung Gyi, *Bar.-at-Law* ...	Pub. Pros., Maubin Dt.	17-1-33	16-1-36	
U Gaw Ya (K), A.T.M.	Pub. Pros., Minbu Dt.	1-3-35	29-2-36	
U E Maung (K), B.A., *Bar.-at-Law* ...	Pub. Pros., Magwe.	11-2-30	10-2-35	
Rai Bahadur R. Talukdar, B.L. ...	Pub. Pros., Shwebo and Katha Dts.	1-1-31	30-1-36	
L. C Khoo, *Bar.-at-Law*	Pub. Pros., Tavoy Dt.	7-12-34	...	
U San Tin (K), B.A.	Pub. Pros., Mergui Dt.	15-1-34	14-1-37	
U Po Yun (K), T.P.S.	Yamèthin Dt.	16-3-31	15-3-36	
Rai Bahadur S. C. Mukerjee ...	Pub. Pros., Sagaing Dt.	28-5-32	27-5-37	
T. K. Bannerjee, M.A., B.L. ...	Pub. Pros., Pakôkku Dt.	30-6-33	29-6-38	
U Hpay Latt (K)	Pub. Pros., L.C. Dist.	1-6-34	31-5-37	Mônywa.
U Ba Thein, *Bar.-at-Law* ...	Pub. Pros., Pegu.	8-10-28	7-10-36	

Name.	Designation.	Date of first appointment.	Date of present appointment.	Remarks.
REGISTRARS OF LAW COURTS.				
J. J. C. Murphy, *Bar.-at-Law*, I.C.S. ...	High Court	1-11-21	6-7-33	
W. S. Goldsmith	Do.	18-12-22	11-11-34	Registrar, Orgl. Side & *Ex-officio* Taxing Master & Official Referee.
U San Maung (B), I.C.S.	Do.	3-12-29	15-9-33	Dy. Regr., Genl. Dept.

Digitized by Google

Name.	Designation.	Date of first appointment.	Date of present appointment.	Remarks.
REGISTRARS OF LAW COURTS—*concluded.*				
U Po On (B)	Court of Small Causes, Rangoon.	1-8-26	11-4-34	
Deputy Registrars.				
L. Hoke Sein, B.A., B.L.	High Court	1-12-20	11-11-34	1st Dy. Regr.
G. P. Kirkham, B.SC., B.L. ...	Do.	18-1-22	...	2nd Dy. Regr. (Lv. 4 mos., 10-2-35.)
L. Hone Kyan, B.L.	Do.	14-2-27	...	3rd Dy. Regr. (Offg. 2nd Dy. Regr. from 10-2-35.)
U Ba Thein (K5)	Do.	29-6-26	10-2-35	3rd Dy. Regr. (Offg.)
Assistant Registrars, Original Side.				
U Ba Thein (K5)	High Court	29-6-26	...	Asst. Regr., Orgl. Side. (Offg. 3rd Dy. Regr.)
Daw Me Me Khin (K), B.L. ...	Do.	1-2-29	24-4-33	Asst. Regr., Orgl. Side.
U Kha (K)	Do.	...	12-10-33	Asst. Regr., Appellate Side.
R. P. W. Monteiro, B.L.	Do.	...	2-1-34	Asst. Regr., Orgl. Side (Offg.).
K. Ngyi Peik (B)	Do.	1-11-29	23-2-35	Asst. Regr., Orgl. Side (Offg.)

Digitized by Google

Name.	Designation.	Date of present appointment.	Date of expiry of present appointment.	Remarks.
LAW OFFICERS—*concluded.*				
U Ba Swe, A.T.M.	Pub. Pros., Prome Dt.	1-3-35	29-2-40	
U Tin Maung (K)	Pub. Pros., Toungoo Dt.	15-3-34	14-3-37	
M. M. Banerjee	Pub. Pros., Thayetmyo Dt.	11-9-23	11-9-36	
Patrick Aung Gyi, *Bar.-at-Law* ...	Pub. Pros., Maubin Dt.	17-1-33	16-1-36	
U Gaw Ya (K), A.T.M.	Pub. Pros., Minbu Dt.	1-3-35	29-2-36	
U E Maung (K), B.A., *Bar.-at-Law* ...	Pub. Pros., Magwe.	11-2-30	10-2-35	
Rai Bahadur R. Talukdar, B.L. ...	Pub. Pros., Shwebo and Katha Dts.	1-1-31	30-1-36	
L. C Khoo, *Bar.-at-Law*	Pub. Pros., Tavoy Dt.	7-12-34	...	
U San Tin (K), B.A.	Pub. Pros., Mergui Dt.	15-1-34	14-1-37	
U Po Yun (K), T.P.S.	Yamethin Dt.	16-3-31	15-3-36	
Rai Bahadur S. C. Mukerjee ...	Pub. Pros., Sagaing Dt.	28-5-32	27-5-37	
T. K. Bannerjee, M.A., B.L. ...	Pub. Pros., Pakôkku Dt.	30-6-33	29-6-38	
U Hpay Latt (K)	Pub. Pros., L.C. Dist.	1-6-34	31-5-37	Mônywa.
U Ba Thein, *Bar.-at-Law* ...	Pub. Pros., Pegu.	8-10-28	7-10-36	

Name.	Designation.	Date of first appointment.	Date of present appointment.	Remarks.
REGISTRARS OF LAW COURTS.				
J. J. C. Murphy, *Bar.-at-Law*, I.C.S. ...	High Court	1-11-21	6-7-33	
W. S. Goldsmith	Do.	18-12-22	11-11-34	Registrar, Orgl. Side & *Ex-officio* Taxing Master & Official Referee.
U San Maung (B), I.C.S.	Do.	3-12-29	15-9-33	Dy. Regr., Genl. Dept.

Digitized by Google

Name.	Designation.	Date of first appointment.	Date of present appointment.	Remarks.
REGISTRARS OF LAW COURTS—*concluded.*				
U Po On (B)	Court of Small Causes, Rangoon.	1-8-26	11-4-34	
Deputy Registrars.				
L. Hoke Sein, B.A., B.L.	High Court	1-12-20	11-11-34	1st Dy. Regr.
G. P. Kirkham, B.SC., B.L. ...	Do.	18-1-22	...	2nd Dy. Regr. (Lv. 4 mos., 10-2-35.)
L. Hone Kyan, B.L.	Do.	14-2-27	...	3rd Dy. Regr. (Offg. 2nd Dy. Regr. from 10-2-35.)
U Ba Thein (K5)	Do.	29-6-26	10-2-35	3rd Dy. Regr. (Offg.)
Assistant Registrars, Original Side.				
U Ba Thein (K5)	High Court	29-6-26	...	Asst. Regr., Orgl. Side. (Offg. 3rd Dy. Regr.)
Daw Me Me Khin (K), B.L. ...	Do.	1-2-29	24-4-33	Asst. Regr., Orgl. Side.
U Kha (K)	Do.	...	12-10-33	Asst. Regr., Appellate Side.
R. P. W. Monteiro, B.L.	Do.	...	2-1-34	Asst. Regr., Orgl. Side (Offg.).
K. Ngyi Peik (B)	Do.	1-11-29	23-2-35	Asst. Regr., Orgl. Side (Offg.)

Digitized by Google

Name.	Designation.	Date of first appointment.	Date of present appointment.	Remarks.
THE RULE COMMITTEE.				
The Hon'ble Sir A. Page, K.C. ...	Chief Justice, High Court.	9-4-30	14-11-34	President.
The Hon'ble Mr. Justice A. H. L. Leach, *Bar.-at-Law.*	Judge, High Court.	10-2-33	20-3-34	Member.
Framroz Sorabsha Doctor ...	Advocate ...	...	...	Member.
A. Eggar, M.A., *Bar.-at-Law* ...	Government Advocate.	20-12-22	19-11-32	Member.
H. Parker, I.C.S., *Bar.-at-Law* ...	District and Sessions Judge, Hanthawaddy.	...	28-2-34	Member.
J. J C. Murphy, *Bar.-at-Law*, I.C.S. ...	Registrar, High Court.	1-11-21	...	Secretary.

Digitized by Google

Sessions Division and Districts comprising it.	Name.	Date of taking charge.	Headquarters and Remarks.
	DISTRICT AND SESSIONS JUDGES.		
Arakan (Akyab, Kyaukpyu and Sandoway).	J. B. G Bradley, I.C.S. ...	17-6-34	*Akyab*, Kyaukpyu or Sandoway.
Arakan Hill Tracts ...	The Commissioner, Arakan Division (*Ex-officio*).	...	*Akyab* or Paletwa.
Hanthawaddy (Hanthawaddy and Rangoon).	H. Parker, *Bar.-at-Law*, I.C.S.	20-2-34	*Rangoon*.
Insein	W. A. Wright, A.F.C., I.C.S.	12-11-34	
Tharrawaddy ...	U Mya (B3), A.T.M. ...	25-2-35	Offg.
Prome (Prome and Thayetmyo).	U Kyaw U, *Bar-at-Law* ...	26-4-34	*Prome* or Thayetmyo.
Henzada	P. W. Trutwein ...	27-10-34	
Bassein	A. Gledhill, I.C.S. ...	...	
Myaungmya (Myaungmya and Maubin).	C. A. Vickers, I.C.S. ...	4-1-34	*Myaungmya* or Maubin.
Pyapôn	F. J. Salisbury Havock, *Bar.-at-Law*.	...	Offg.
Toungoo	U Ba Saing (B), *Bar.-at-Law*	5-2-35	
Pegu	U Tin Toon (B), *Bar.-at-Law*, I.C.S.	16-11-34	
Thatôn	U Maung Maung, I.C.S. ...	2-12-32	
Amherst (Amherst and Salween).	A. T. Rajan, I.C.S. ...	22-4-34	*Moulmein*.
Tavoy (Tavoy and Mergui)	F. W. Spargo, *Bar.-at-Law*, I.C.S.	30-6-34	*Tavoy* or Mergui.
Mandalay	C. B. de Kretser, *Bar.-at-Law*, I.C.S.	18-11-34	
Myingyan (Myingyan and Pakôkku).	U Maung Maung (B7), A.T.M., M.R.A.S., *Bar.-at-Law*.	16-2-35	*Myingyan* or Pakôkku.
Meiktila (Meiktila and Kyauksè).	R. R. Langham-Carter, I.C.S.	14-11-34	*Meiktila*.
Magwe (Magwe and Minbu).	U Ba Chit (B) ...	24-5-33	*Magwe* or Minbu.
Yamèthin	W. H. Evans, *Bar.-at-Law*, I.C.S.	28-6-34	*Pyinmana*.
Shwebo (Shwebo and Katha).	A. C. Beynon, *Bar.-at-Law*, I.C.S.	5-2-35	*Shwebo* or Katha.
Sagaing (Sagaing and Lower Chindwin)	G. C. Bourne, I.C.S. ...	23-4-34	*Sagaing* or Mônywa.
Frontier (Bhamo, Myitkyina and Upper Chindwin).	The Commissioner, Sagaing Division (*Ex-officio*).	...	Bhamo or Myitkyina or Mogaung or *Sagaing* or Mawlaik or Mônywa.

NOTE.—The names in italics in the remarks column represent the residential headquarters of the presiding officer.

Digitized by Google

No.	Name.	Designation.	Date of first appointment.	Date of present appointment.	Remarks.
1	Joseph Shaw, *Bar.-at-Law*	Chief Judge, Rangoon.	1-10 21	6-11-34	
2	*U Tha Din Gyi, Bar.-at-Law.*	...	...	...	Lv. *ex.* 1.-8 mos., 6-11-34.
3	Dr. M. A. Rauf, *Bar.-at-Law.*	Second Judge, Rangoon.	...	14-11-32	Offg.
4	U Ba Win (B) ...	Third Judge, Rangoon.	2-5-25	5-11-32	Asst. J.
5	U Po Yin, (B) ...	Judge, Moulmein	21-2-27	3-3-34	Asst. J. Also A.M.
6	U Pu (B)	J., Small Cause Ct., Mandalay, and A.M.	16-1-30	2-1-35	Asst. J.

PART IVd.—STIPENDIARY MAGISTRATES IN RANGOON.

No.	Name.	Powers.	Date of first appointment.	Station.	Date of present appointment.	Remarks.
1	A. W. Robertson, I.C.S.	1, 6, 21	31-12-29	Rangoon	12-11-34	Western S.D.M.
2	U Ba Kya, A.T.M., *Bar.-at-Law.*	1, 21, 45	...	Rangoon	1-11-34	Eastern S.D.M.
3	Saw Sein U (B)	1, 11, 12(*a*), 12(*b*), 13, 16,17,21,32,	1-3-28	Rangoon	18-5-31	1st A.M.
4	U Tin Maung (B) ...	1,11,13,16 17, 21, 32.	1-5-29	Rangoon	9-6-34	2nd A.M.
5	U Sein Daing, *Bar.-at-Law.*	1, 9, 21, 45	3-2-27	Rangoon	2-11 34	3rd A.M.
6	U Ba Saing (B2) ...	1, 11, 12(*a*), 12(*b*), 13, 16,17,21,61.	1-5-29	Rangoon	24-5-34	4th A.M.
7	U Ba Thaik (B) ...	1,11,13,16, 17, 21, 32.	23-1-29	Rangoon	2-3-35	5th A.M.
8	U Kya Nyun (B) ...	1,11,12(*a*), 12(*b*),13,16, 17,21,32.	7-8-28	Rangoon	9-6-34	6th A.M.

Digitized by Google

No.	Name.	Powers.	Date of appointment to Burma Judicial Service.	Station.	Date of assumption of charge of present post.	Remarks.
	ASSISTANT JUDGES.					
	Three special posts on Rs. 1,000—50—1,250 *per mensem.*					
1	U Ba Hla Thein (B), (C.E.) (Mu.) (P.s.)	1, 7, 9, 21, 29, 34, 45, 50.	18-7-26	Pakôkku	5-3-35	J., Asst. Dt. Ct., Pakôkku Dist., and S.D.J., Pakôkku.
2	U Ba Chit (B), (P.s).	1, 7, 11 (*a*), 19, 21, 27, 29, 32, 39, 45, 50.	26-6-26	Magwe	24-5-33	Offg. D. & S. Judge, Magwe Sessions Dn.
3	*Vacant* ...	...	...	...	...	
	Ordinary time-scale consisting of eighty-seven appointments on Rs. 350—25—750—30—900 *per mensem.*					
1	*U Tha Tun Aung* (B), (C.E.) (P.s.).	1, 7, 11 (*a*), 21, 27, 45	4-7-20	...	...	Lv. 1 yr. 2 mos. 30 days, 16-3-35, (P.R.)
2	Bernard Wilfred Ba Tun (B), *Bar.-at-Law* (P.)	1, 11 (*a*), 21, 45, 61.	8-9-21	Tavoy ...	19-11-33	S.D.J., Tavoy; T.J., Tavoy and Yebyu; and A.M.
3	*U Myin* (B1), (P.s.) ...	1, 7, 11 (*a*), 19, 21, 27. 61.	1-1-26	...	...	Lv. 2 yrs. 4 mos., 1-4-33 (P.R.)
4	U Tin (B6), (P.s.) ..	1, 7, 9, 11 (*a*), 12 (*a*), 21, 32, 39, 45, 50.	31-3-26	Thayetmyo	1-12-33	S.D.J., Thayetmyo and Allanmyo and T.J., Thayetmyo and A.M.
5	U Ko Ko Gale (B), M.R.A.S. (P.)	1, 11 (*a*), 32.	23-7-23	Bassein	26-1-33	S.D.J., Bassein & Kyônpyaw & A.M.
6	U Maung Maung (B17), (F.1.) (F.2.)	1, 7, 11, 12, 12 (*a*), 13, 16, 17, 21, 32.	19-12-23	Rangoon	13-2-35	J., Asst. Dt. Cts., Hanthawaddy and Insein Districts.
7	U Ba Gyi (B1), (P.s).	1, 7, 11 (*a*), 19, 21, 38	2-12-23	Maubin	1-3-33	J., Asst. Dt. Ct., Addl. S.J., Myaungmya & Maubin.

Digitized by Google

No.	Name.	Designation.	Date of first appointment.	Date of present appointment.	Remarks.
1	Joseph Shaw, *Bar.-at-Law*	Chief Judge, Rangoon.	1-10 21	6-11-34	
2	*U Tha Din Gyi, Bar.-at-Law.*	...	...	...	Lv. *ex.* 1.-8 mos., 6-11-34.
3	Dr. M. A. Rauf, *Bar.-at-Law.*	Second Judge, Rangoon.	...	14-11-32	Offg.
4	U Ba Win (B) ...	Third Judge, Rangoon.	2-5-25	5-11-32	Asst. J.
5	U Po Yin, (B) ...	Judge, Moulmein	21-2-27	3-3-34	Asst. J. Also A.M.
6	U Pu (B)	J., Small Cause Ct., Mandalay, and A.M.	16-1-30	2-1-35	Asst. J.

PART IVd.—STIPENDIARY MAGISTRATES IN RANGOON.

No.	Name.	Powers.	Date of first appointment.	Station.	Date of present appointment.	Remarks.
1	A. W. Robertson, I.C.S.	1, 6, 21	31-12-29	Rangoon	12-11-34	Western S.D.M.
2	U Ba Kya, A.T.M., *Bar.-at-Law.*	1, 21, 45	...	Rangoon	1-11-34	Eastern S.D.M.
3	Saw Sein U (B)	1, 11, 12(*a*), 12(*b*), 13, 16,17,21,32.	1-3-28	Rangoon	18-5-31	1st A.M.
4	U Tin Maung (B) ...	1,11,13,16 17, 21, 32.	1-5-29	Rangoon	9-6-34	2nd A.M.
5	U Sein Daing, *Bar.-at-Law.*	1, 9, 21, 45	3-2-27	Rangoon	2-11 34	3rd A.M.
6	U Ba Saing (B2) ...	1, 11, 12(*a*), 12(*b*), 13, 16,17,21,61.	1-5-29	Rangoon	24-5-34	4th A.M.
7	U Ba Thaik (B) ...	1,11,13,16, 17, 21, 32.	23-1-29	Rangoon	2-3-35	5th A.M.
8	U Kya Nyun (B) ...	1,11,12(*a*), 12(*b*),13,16, 17,21,32.	7-8-28	Rangoon	9-6-34	6th A.M.

Digitized by Google

No.	Name.	Powers.	Date of appointment to Burma Judicial Service.	Station.	Date of assumption of charge of present post.	Remarks.
	ASSISTANT JUDGES.					
	Three special posts on Rs. 1,000—50—1,250 *per mensem.*					
1	U Ba Hla Thein (B), (C.E.) (Mu.) (P.s.)	1, 7, 9, 21, 29, 34, 45, 50.	18-7-26	Pakôkku	5-3-35	J., Asst. Dt. Ct., Pakôkku Dist., and S.D.J., Pakôkku.
2	U Ba Chit (B), (P.s).	1, 7, 11 (*a*), 19, 21, 27, 29, 32, 39, 45, 50.	26-6-26	Magwe	24-5-33	Offg. D. & S. Judge, Magwe Sessions Dn.
3	*Vacant* ...	...	...	...	...	
	Ordinary time-scale consisting of eighty-seven appointments on Rs. 350—25—750—30—900 *per mensem.*					
1	*U Tha Tun Aung* (B), (C.E.) (P.s.).	1, 7, 11 (*a*), 21, 27, 45	4-7-20	...	...	Lv. 1 yr. 2 mos. 30 days, 16-3-35, (P.R.)
2	Bernard Wilfred Ba Tun (B), *Bar.-at-Law* (P.)	1, 11 (*a*), 21, 45, 61.	8-9-21	Tavoy ...	19-11-33	S.D.J., Tavoy; T.J., Tavoy and Yebyu; and A.M.
3	*U Myin* (B1), (P.s.) ...	1, 7, 11 (*a*), 19, 21, 27. 61.	1-1-26	...	...	Lv. 2 yrs. 4 mos., 1-4-33 (P.R.)
4	U Tin (B6), (P.s.) ..	1, 7, 9, 11 (*a*), 12 (*a*), 21, 32, 39, 45, 50.	31-3-26	Thayetmyo	1-12-33	S.D.J., Thayetmyo and Allanmyo and T.J., Thayetmyo and A.M.
5	U Ko Ko Gale (B), M.R.A.S. (P.)	1, 11 (*a*), 32.	23-7-23	Bassein	26-1-33	S.D.J., Bassein & Kyônpyaw & A.M.
6	U Maung Maung (B17), (F.1.) (F.2.)	1, 7, 11, 12, 12 (*a*), 13, 16, 17, 21, 32.	19-12-23	Rangoon	13-2-35	J., Asst. Dt. Cts., Hanthawaddy and Insein Districts.
7	U Ba Gyi (B1), (P.s).	1, 7, 11 (*a*), 19, 21, 38	2-12-23	Maubin	1-3-33	J., Asst. Dt. Ct., Addl. S.J., Myaungmya & Maubin.

Digitized by Google

No.	Name.	Powers.	Date of appointment to Burma Judicial Service.	Station.	Date of assumption of charge of present post.	Remarks.
	ASSISTANT JUDGES—*continued.*					
8	U Aung Tha Gyaw (B), (F.1.)(F.2.).	1, 11(*a*), 21, 26, 32, 45, 53.	19-5-24	Mandalay	23-4-34	J., Asst. Dt. Ct., Mandalay and Kyauksè Districts.
9	U Ba Thaw (B), (F.1.), (F.2.)	1,7,11,13,21, 32, 45,61.	8-7-24	Magwe	9-3-35	J., Asst. Dt. Cts, Magwe and Minbu Districts.
10	U Si Bu (B), (F.1.), (F.2.)	1, 7, 11, 13, 16, 17, 21, 32.	18-8-24	Tharrawaddy.	2-6-34	J., Asst. Dt. Ct., & Addl. S.J.
11	U Bo Gyi (B), (F.1.), (F.2.)	1, 7, 11, 13, 16, 17, 21, 32.	4-8-24	Pegu ...	22-11-34	J., Asst. Dt. Ct., Pegu Dist.
12	U Mya (B3), A.T.M., (C.E.), (P.s.)	1, 7, 11(*a*), 19, 21, 29, 32, 45.	1-10-24	Tharrawaddy.	25-2-35	Offg. D. & S. Judge, Tharrawaddy Ses. Dn.
13	*U Ba Than* (B8), (F.1.), (F.2.)	1, 7, 11, 11 (*b*), 12, 13, 17, 21, 32.	27-8-24	...	...	Lv. , 26-3-35.
14	U Kywe (B) (F.1.), (F.2.)	1, 11, 13, 16, 17, 21, 32, 61.	1-11-24	Pyapôn	27-5-34	J., Asst. Dt. Cts. & Addl. Ses. Judge.
15	U Tun Aung (C.E.), (B), (P.s.)	1, 7, 11(*a*), 21, 29, 32, 4, 61.	12-4-25	Bassein	12-10-33	J., Asst. Dt. Ct., & Addl. S.J., Bassein.
16	U Ba Maw (B1), (F.1), (F.2.)	1, 11, 13, 16, 17, 45, 61.	22-12-24	Henzada	...	S.D.J., Henzada & Myanaung & A.M.
17	Fred White (F.1.) (F.2.)	1, 7, 21, 61	27-9-24	Akyab ...	19-4-34	J., Asst. Dt. Ct., Akyab, Kyaukpyu and Sandoway Dts.
18	*U Ye* (B), (P.s.) ...	1, 7, 11(*a*), 21, 26, 32, 45.	16-6-25	...	...	Lv. 4 mos., 13-2-35.
19	U Pha Tha Htaw (B), (F.2), (F.1).	1, 7, 11, 13, 16, 17, 21, 32, 61.	20-4-25	Maubin	20-2-35	2nd. Judge, Asst. Dt. Cts., Myaungmya and Maubin Dts.
20	U On Sein (B), (E.C.), (P.s.)	1, 7, 11 (*a*), 21, 26, 32, 45.	16-6-25	Prome, Paungde.	9-11-34	A.M. (B.J.S. post).

Digitized by Google

No.	Name.	Powers.	Date of appointment to B.J.S.	Station.	Date of assumption of charge of present post.	Remarks.
	ASSISTANT JUDGES—*continued.*					
21	U Ba Win (B), (F. 1.) (F 2.) (h.)	1, 7, 11, 13, 16,17,21,32.	2-4-25	Rangoon	5-11-32	3rd Judge, Small Cause Court.
22	U Ba Thwin (B1), *Bar.-at-Law*, (P.s.) J.R.) (F. 1.)	1,7, 11(*a*), 12,(*a*), 12 (*b*) 21,32, 61.	1-1-26	Tavoy	16-3-35	A.M. (B.J.S. post). Also T.J., Launglon & Thayetchaung.
23	U Ba Yin (B) (P*) ...	1, 7, 11(*a*), 19, 21, 45.	20-7-25	Insein ...	25-3-35	A.M. (B.J.S. post).
24	U Ba Tu (B), (F. 1.) (F. 2.)	1, 11, 13, 16, 17, 32.	12-8-25	Myaungmya.	...	S.D.J., Myaungmya & Wakèma, & A.M.
25	U Po On (B), (F. 1.) (F. 2.) (h.)	1, 11, 12(*a*), 12(*b*), 13, 16, 17, 21, 32.	1-8-26	Rangoon	11-4-34	Registrar, S.C.C., Rangoon.
26	U Shwe Tun Aung (B) (C.E.) (P. s.)	1, 7, 11(*a*), 21.26,29,32, 61.	1-1-26	Sagaing	11-11-33	S.D.J., Sagaing and Myinmu: T.J., Sagaing and Tada-u, and A.M.
27	U Hla Tin (B), (F. 1.) (F. 2.)	1,7,11,12(*a*) 12(*b*),13,16, 17, 21, 32, 61.	1-8-26	Pegu ...	...	A.M. (B.J.S. post).
28	U Ba Thein (B3), (h.), (P.R.J.M.s.)	1, 7, 11(*a*), 19, 21, 26, 32, 45,61.	1-1-26	Toungoo, Pyu.	27-9-34	A.M. (B.J.S. post).
29	*U Pha Htaw U* (B) *Bar.-at-Law* (F. 1.) (F. 2.)	1, 11, 13, 16,17,21,32.	14-10-25	...	...	Lv. 4 mos., 2-3-35.
30	*U Tun Myaing* (B1), (F. 1.)(F. 2.)	1, 11, 12(*a*), 13, 16, 17, 21, 32.	1-2-26	...	...	Lv.
31	U Aung Min (B) (P.)	1, 7, 9, 10, 11(*a*), 18, 19, 21, 26, 29, 32, 38, 45, 50.	1-8-26	Pegu ...	11-5-33	A.M. (B.J.S. post).
32	U Po Kha (B), (f. 1.) (F. 2.)(P.)	1,7,11,13, 16,17,21,32, 61.	4-2-26	Minbu ...	23-10-32	Sdl. J., Minbu & Salin, & A.M. Also J., Asst. Dt. Ct.
33	U Ba Cho (B3) (P.) ...	1,7,9, 11(*a*), 19, 21, 26, 29, 32, 39, 45,50,57,61.	1-8-26	Pyapòn	14-9-34	S.D.J., Pyapòn and Kyaiklat, & A.M.
34	K. C. Singh (F. 1) (f. 2) (P).	1,7, 11,12(*a*) 13, 16, 17, 21, 32, 61.	2-2-26	Bassein	18-11-34	A.M. (B.J.S. post).

‖ Exempted from the obligation to pass in Criminal Law.
‡ Exempted from the obligation to pass in Treasury.

Digitized by Google

No.	Name.	Powers	Date of appointment to B.J.S.	Station.	Date of assumption of charge of present post.	Remarks.
	ASSISTANT JUDGES—*continued.*					
35	*U Tun Tin* (B), (P.) (F. 1.) (f. 2.)	1, 7, 11, 13, 16, 7, 21, 32.	3-2-26	...	...	Lv. 4 mos.,
36	U Po Yin (B), (P.) ...	1, 11, 13, 16, 17, 21, 32.	21-2-27	Amherst, Moulmein.	3-3-34	J., S.C.C., Moulmein, & A.M.
37	U San Nyun (B1), (P. s.)	1,8,7,11(*a*), 19, 21, 26, 32,45,57,61.	12-5-27	Thatôn	13-4-33	S.D.J., Thatôn, Kyaikto & Pa-an, & A.M.
38	U Ba Myaing (B), (P. s.)	1,7,11(*a*),21, 26,29,32,61.	23-5-27	Mônywa	4-2-35	S.D.J., Mônywa & Yinmabin ; T.J., Mônywa, Yinmabin & Salingyi, & A.M.
39	*U Sein Pe* (B2), (P. s.)	1,7,9,11 (*a*), 12(*a*),12(*b*), 21,32,39,50, 57,61.	4-5-27	...	...	Lv. 4 mos.,
40	N. B. Burjorjee (P)	1, 7, 11, 13 16,17,21,32, 61.	18-11-27	Maymyo	...	S.D.J., Maymyo; T.J., Maymyo, & A.M.
41	U Ba Hla (B2) (P.R. M.J.)	1, 7, 11(*a*), 19, 21, 32.	1-12-27	Pyapôn	18-8-33	A.M. (B.J.S. post).
42	U Tha Mya (B) (P.s.)	1,7,9,21, 39, 45, 50, 57, 61.	1-12-27	Mandalay	24-3-34	S.D.J., Mandalay, & A.M.
43	U Rai Aung (B) (C.E.) (P.s.)	1, 7, 11, 12, 13, 16, 21, 29, 45, 61.	26-12-27	Akyab	7-5-29	A.M.
44	U San Kun (B) (P.)	1,7, 11(*a*), 19,21,32,45, 61.	1-12-27	Tharrawaddy.	20-2-35	A.M. (B.J.S. post).
45	U Thein Maung (B5), (P.s.)	1,7,9, 11(*a*), 21, 32, 39, 45, 50.	3-1-28	Amherst, Moulmein.	1-3-35	S.D.J , Moulmein & Kyaikkami, & A.M.
46	U Saw Lwin (B2), (P*.)	1,7,9, 11(*a*), 19, 21, 32, 39,45,50,61.	25-1-28	Yamèthin, Pyinmana.	11-4-34	S.D.J., Yamèthin & Pyinmana, & A.M.
47	U San Dun (B), (P.s.)	1,7,9, 11(*a*), 12(*a*), 21, 32,38,45,61.	1-12-27	Insein	9-10-34	S.D.J., Insein and Taikkyi, & A.M.
48	Thomas Cyprian Torrens (P.s.)	1, 7, 11(*a*), 19,21,32,45.	1-12-27	Shwebo	18-3-33	A.M. (B.J.S post). Also Addl. S.D.J., Shwebo, Kanbalu & Ye-u, & Addl. T.J., Shwebo & Wetlet.
49	U Po Sa (B) (P.) ...	1,7,9, 11(*a*), 21, 32, 34, 39, 50, 61.	12-3-28	Thatôn	24-5-32	A.M. Also Addl. S.D.J., Thatôn, Kyaikto & Pa-an.
50	U Thit (B) (P.s.) ...	1,7,9, 11(*a*), 19, 21, 32, 39,45,50,57.	1-12-27	Myaungmya, Wakèma.	30-5-33	A.M. Also Addl. S.D.J., Wakèma.
51	U Tin U (B2) (P.)	1,7,9, 11(*a*), 19, 21, 32 45,61.	12-1-28	Mergui	26-3-35	S.D.J., Mergui, & A.M.

Digitized by Google

No.	Name.	Powers.	Date of appointment to B.J.S.	Station.	Date of assumption of charge of present post.	Remarks.
	ASSISTANT JUDGES—*concluded.*					
52	U Maung Gyi (B3), (P.s.)	1,7,9,11(*a*), 21, 32, 37, 39,45,50,61.	7-1-28	Toungoo	1-5-34	S.D.J., Toungoo & Pyu, & A.M.
53	Saw Sein U (B), (F. 1.) (F. 2.) (P.)	1,11,12(*a*), 12(*b*),13,16, 17, 21, 32.	1-3-28	Rangoon	18-5-31	1st A.M.
54	U Kya Nyun (B), (f. 1.) (f. 2.) (P.)	1,11,12(*a*), 12 *b*),13,16, 17, 21, 32.	7-8-28	Rangoon	9-6-34	6th A.M.
55	U Than Maung (B), (Q.) (P.)	1,11,13,16, 17, 21, 32. 61.	29-10-28	Meiktila	20-8-33	S.D.J., Meiktila & Thazi, & A.M. Also T.J., Meiktila & Mahlaing, & A.M. from 23-8-34.
56	U Ba Thaik (B), (Q.) (P.)	1,11,13,16, 17, 32.	23-1-29	Rangoon	2-3-35	5th A.M.
57	U Tin Maung (B), (P.)	1,11,13,16, 17, 21, 32.	1-5-29	Rangoon	9-6-34	2nd A.M.
58	U San Wa (B), (P.) ...	1, 7, 11(*a*), 21,32, 61.	1-5-29	Amherst, Moulmein.	27-8-31	A.M.
59	U Ba Saing (B2), (11) (F2)	1,11,12(*a*), 12(*b*), 13, 16, 17, 21, 61.	1-5-29	Rangoon	24-5-34	4th A.M.
60	K. Ngyi Peik (P.) ...	1	1-11-29	Rangoon	23-2-35	Offg. Asst. Regr. (Orgl. Side), High Court, Rangoon.
61	U Ba Thaw (B5), (P.)	1,7,9,11(*a*), 12(*a*),21,29, 32,38,45,61.	1-8-29	Pegu ...	27-7-34	S.D.J., Pegu & Nyaunglebin, & A.M.
62	U Pu (B) (P.) ...	1,11,13,16, 17, 32.	16-1-30	Mandalay	2-1-35	J., S.C.C, Mandalay, & A.M.
63	U Shwe Bin (B) ...	2,11,13,16, 17, 32.	2-6-30	Prome	24-1-35	S.D.J., Prome & Paungdè; T.J., Prome & Shwedaung, & A.M.
64	U Po Sein (B5) (P.) ...	1,7,11(*a*), 12(*a*),12(*b*), 21, 32.	...	Mergui	...	A.M., Mergui, & T.J., Mergui.
65	U Maung Gyi (B2) ...	1, 7, 11(*a*), 21,26,32,61.	1-10-30	Myaungmya	31-8-33	A.M. (B.J.S. post).
66	U Tun Nyo (B), (F. 1.) (F. 2.)	1, 11, 13, 16, 17, 32.	14-2-31	Akyab ...	24-9-34	S.D.J., Akyab, & A.M.
67	U Myit (B), (P). ...	1, 7, 11(*a*), 21, 32, 61.	15-2-31	Maubin	...	S.D.J., Maubin & Yandoon, & A.M.
68	U San Yin (B) (Q.s. M.J.R.)	1, 7, 11(*a*), 19,21,32,45.	7-2-31	Bassein	31-12-32	A.M. (B.J.S. post).
69 to 87	*Vacant.*					

Digitized by Google

No.	Name.	Powers	Date of appointment to B.J.S.	Station.	Date of assumption of charge of present post.	Remarks.
	ASSISTANT JUDGES—*continued.*					
35	*U Tun Tin* (B), (P.) (F. 1.) (f. 2.)	1, 7, 11, 13, 16, 7, 21, 32.	3-2-26	...	...	Lv. 4 mos.,
36	U Po Yin (B), (P.) ...	1, 11, 13, 16, 17, 21, 32.	21-2-27	Amherst, Moulmein.	3-3-34	J., S.C.C., Moulmein, & A.M.
37	U San Nyun (B1), (P. s.)	1,8,7,11(*a*), 19, 21, 26, 32,45,57,61.	12-5-27	Thatôn	13-4-33	S.D.J., Thatôn, Kyaikto & Pa-an, & A.M.
38	U Ba Myaing (B), (P. s.)	1,7,11(*a*),21, 26,29,32,61.	23-5-27	Mônywa	4-2-35	S.D.J., Mônywa & Yinmabin ; T.J., Mônywa, Yinmabin & Salingyi, & A.M.
39	*U Sein Pe* (B2), (P. s.)	1,7,9,11 (*a*), 12(*a*),12(*b*), 21,32,39,50, 57,61.	4-5-27	...	...	Lv. 4 mos.,
40	N. B. Burjorjee (P)	1, 7, 11, 13 16,17,21,32, 61.	18-11-27	Maymyo	...	S.D.J., Maymyo; T.J., Maymyo, & A.M.
41	U Ba Hla (B2) (P.R. M.J.)	1, 7, 11(*a*), 19, 21, 32.	1-12-27	Pyapôn	18-8-33	A.M. (B.J.S. post).
42	U Tha Mya (B) (P.s.)	1,7,9,21, 39, 45, 50, 57, 61.	1-12-27	Mandalay	24-3-34	S.D.J., Mandalay, & A.M.
43	U Rai Aung (B) (C.E.) (P.s.)	1, 7, 11, 12, 13, 16, 21, 29, 45, 61.	26-12-27	Akyab	7-5-29	A.M.
44	U San Kun (B) (P.)	1,7, 11(*a*), 19,21,32,45, 61.	1-12-27	Tharrawaddy.	20-2-35	A.M. (B.J.S. post).
45	U Thein Maung (B5), (P.s.)	1,7,9, 11(*a*), 21, 32, 39, 45, 50.	3-1-28	Amherst, Moulmein.	1-3-35	S.D.J., Moulmein & Kyaikkami, & A.M.
46	U Saw Lwin (B2), (P*.)	1,7,9, 11(*a*), 19, 21, 32, 39,45,50,61.	25-1-28	Yamèthin, Pyinmana.	11-4-34	S.D.J., Yamèthin & Pyinmana, & A.M.
47	U San Dun (B), (P.s.)	1,7,9, 11(*a*), 12(*a*), 21, 32,38,45,61.	1-12-27	Insein	9-10-34	S.D.J., Insein and Taikkyi, & A.M.
48	Thomas Cyprian Torrens (P.s.)	1, 7, 11(*a*), 19,21,32,45.	1-12-27	Shwebo	18-3-33	A.M. (B.J.S. post). Also Addl. S.D.J., Shwebo, Kanbalu & Ye-u, & Addl. T.J., Shwebo & Wetlet.
49	U Po Sa (B) (P.) ...	1,7,9, 11(*a*), 21, 32, 34, 39, 50, 61.	12-3-28	Thatôn	24-5-32	A.M. Also Addl. S.D.J., Thatôn, Kyaikto & Pa-an.
50	U Thit (B) (P.s.) ...	1,7,9, 11(*a*), 19, 21, 32, 39,45,50,57.	1-12-27	Myaungmya, Wakèma.	30-5-33	A.M. Also Addl. S.D.J., Wakèma.
51	U Tin U (B2) (P.)	1,7,9, 11(*a*), 19, 21, 32 45,61.	12-1-28	Mergui	26-3-35	S.D.J., Mergui, & A.M.

Digitized by Google

No.	Name.	Powers.	Date of appointment to B.J.S.	Station.	Date of assumption of charge of present post.	Remarks.
	ASSISTANT JUDGES—*concluded.*					
52	U Maung Gyi (B3), (P.s.)	1,7,9,11(*a*), 21, 32, 37, 39,45,50,61.	7-1-28	Toungoo	1-5-34	S.D.J., Toungoo & Pyu, & A.M.
53	Saw Sein U (B), (F. 1.) (F. 2.) (P.)	1,11,12(*a*), 12(*b*),13,16, 17, 21, 32.	1-3-28	Rangoon	18-5-31	1st A.M.
54	U Kya Nyun (B), (f. 1.) (f. 2.) (P.)	1,11,12(*a*), 12(*b*),13,16, 17, 21, 32.	7-8-28	Rangoon	9-6-34	6th A.M.
55	U Than Maung (B), (Q.) (P.)	1,11,13,16, 17, 21, 32. 61.	29-10-28	Meiktila	20-8-33	S.D.J., Meiktila & Thazi, & A.M. Also T.J., Meiktila & Mahlaing, & A.M. from 23-8-34.
56	U Ba Thaik (B), (Q.) (P.)	1,11,13,16, 17, 32.	23-1-29	Rangoon	2-3-35	5th A.M.
57	U Tin Maung (B), (P.)	1,11,13,16, 17, 21, 32.	1-5-29	Rangoon	9-6-34	2nd A.M.
58	U San Wa (B), (P.) ...	1, 7, 11(*a*), 21,32, 61.	1-5-29	Amherst, Moulmein.	27-8-31	A.M.
59	U Ba Saing (B2), (11) (F2)	1,11,12(*a*), 12(*b*), 13, 16, 17, 21, 61.	1-5-29	Rangoon	24-5-34	4th A.M.
60	K. Ngyi Peik (P.) ...	1	1-11-29	Rangoon	23-2-35	Offg. Asst. Regr. (Orgl. Side), High Court, Rangoon.
61	U Ba Thaw (B5), (P.)	1,7,9,11(*a*), 12(*a*),21,29, 32,38,45,61.	1-8-29	Pegu ...	27-7-34	S.D.J., Pegu & Nyaunglebin, & A.M.
62	U Pu (B) (P.) ...	1,11,13,16, 17, 32.	16-1-30	Mandalay	2-1-35	J., S.C.C., Mandalay, & A.M.
63	U Shwe Bin (B) ...	2,11,13,16, 17, 32.	2-6-30	Prome	24-1-35	S.D.J., Prome & Paungdè; T.J., Prome & Shwedaung, & A.M.
64	U Po Sein (B5) (P.) ...	1,7,11(*a*), 12(*a*),12(*b*), 21, 32.	...	Mergui	...	A.M., Mergui, & T.J., Mergui.
65	U Maung Gyi (B2) ...	1, 7, 11(*a*), 21,26,32,61.	1-10-30	Myaungmya	31-8-33	A.M. (B.J.S. post).
66	U Tun Nyo (B), (F. 1.) (F. 2.)	1, 11, 13, 16, 17, 32.	14-2-31	Akyab ...	24-9-34	S.D.J., Akyab, & A.M.
67	U Myit (B), (P). ...	1, 7, 11(*a*), 21, 32, 61.	15-2-31	Maubin	...	S.D.J., Maubin & Yandoon, & A.M.
68	U San Yin (B) (Q.s. M.J.R.)	1, 7, 11(*a*), 19,21,32,45.	7-2-31	Bassein	31-12-32	A.M. (B.J.S. post).
69 to 87	*Vacant.*					

Digitized by Google

No.	Name.	Powers.	Date of appointment to S.J.S.	Station.	Date of assumption of charge of present post.	Remarks.
	SUBORDINATE JUDGES.					
	Time-scale consisting of one hundred and twenty-five appointments on Rs. 200 rising by increment of Rs. 10 to Rs. 325.*					
1	U Zan (B1) (C.E.), (P.s.)	1, 11(*a*), 21, 32.	8-12-13	Yamèthin	21-3-35	T.J., Yamèthin, Pyawbwè & Yanaung, & A.M.
2	*U Scin Win* (B) (P.)	1, 7, 12(*a*), 12(*b*), 19, 21, 26.	19-5-17	...	...	Lv. 2 mos.,
3	U Ba Shin (B5), (P.)	1, 7, 11(*a*), 21, 26, 29, 32, 45, 61.	4-10-18	Hanthawaddy, Twante, (*Kungyangon*)	27-6-33	A.M. (S.J.S. post).
4	U Kin Maung Gyi, (B) (P.s.)	1, 7, 9, 11(*a*), 21, 32, 45.	...	Myingyan	10-11-30	J., Sdl. Cts., Myingyan & Pagan. Also J., Tp. Cts., Myingyan & Taungtha, from 5-4-32.
5	U Myin (B2), (P.s.)	1, 11(*a*), 12(*a*), 19, 21, 52.	19-4-27	Tharrawaddy, Zigôn.	29-3-35	A.M. (S.J.S. post).
6	U Ko Ko Gyi (B1) (P).	1, 7, 11(*a*), 19, 21, 26, 32, 45, 57, 61.	22-8-27	Magwe, Taungdwingyi.	19-2-35	A.M. (S.J.S. post). Also Addl. T.J., Taungdwingyi, Myothit & Natmauk.
7	U Hla Bu (B) (P.s.) ...	1, 7, 12(*a*), 19, 21, 26, 32, 45, 61.	11-3-27	Tharrawaddy.	21-2-35	A.M. (S.J.S. post). Also Addl. T.J., Tharrawaddy, Letpadan (E) & Letpadan (W).
8	U Maung Gale (B2), (P*s.).	1, 7, 11(*a*), 12(*a*), 19, 21, 29, 32, 45, 61.	17-1-26	Pegu, Nyaunglebin.	9-1-35	A.M. (B.J.S. post).
9	*U Ba Scin* (B.) (P Ya.)	1, 7, 11(*a*), 19, 21, 32.	9-12-20	...	...	Lv. 4 mos.,
10	U Po Thet (B) (P.) ...	1, 7, 9, 11 *a*), 21, 32, 61.	14-12-20	Toungoo	14-9-33	A.M. (B.J.S. post).

* Personal allowances of Rs. 25 per mensem, not exceeding 5 in number, will be granted to Selected Subordinate Judges who have served not less than 5 years on Rs. 325.

Digitized by Google

No.	Name.	Powers	Date of appointment to S.J.S.	Station.	Date of assumption of charge of present post.	Remarks.
	SUBORDINATE JUDGES—*continued.*					
11	U Aung Pe (B) (M.J.R.)	1,7,11(*a*), 12(*a*), 19, 21, 32,45, 61.	16-12-20	Kyauksè	20-10-34	S.D.J., Kyauksè, & A.M. Also T.J., Kyauksè, Myittha & Singaing, & A.M.
12	U Ba Maw (B2) (P.) (F. 1.)	1, 7, 11(*a*), 12(*a*), 12 (*b*), 14, 21, 25, 29, 32, 45, 61.	18-12-20	Mandalay	1-1-34	A.M. (B.J.S. post.). Also Addl. S.D.J., Mandalay.
13	U Ba Than (B7), (P.) (f. 1.) (f. 2.)	1, 11(*a*), 21, 26, 29, 32, 61.	9-12-20	Akyab, Minbya.	23-11-33	T.J., Minbya & Pauktaw, & A.M.
14	*U Ba Thwe* (B) (P.s.)	1, 11, 12 (*a*), 13, 16 19,21,32,61.	15-2-27	...	...	Lv. 4 mos., 29-3-35 (M.C.).
15	U Po Thin (B4) (P.s.)	1, 7, 11(*a*), 12(*a*), 19, 21, 26, 29, 32,45,61.	23-2-26	Magwe	28-1-34	S.D.J, Magwe, Taungdwingyi & Yenangyaung; T.J., Magwe, & A.M.
16	U Ba Thaung (B1), (P.s.)	1, 7, 9, 11 (*a*), 21, 32, 39, 50,61.	23-11-27	Tharrawaddy, Zigôn.	...	A.M. (B.J.S. post).
17	U On Pe (B1), (P.s.)	1, 7, 11(*a*), 12(*a*), 12(*b*), 21, 32,61.	3-11-27	Yamèthin, Pyinmana.	11-4-34	A.M. (B.J.S. post).
18	U Shwe Pon (B2) P.s.)	1, 7, 11(*a*), 12(*a*), 12(*b*), 19, 21, 32, 36, 45,61.	28-3-27	Prome	25-1-35	A.M. (B.J.S. post). Also Addl. S.D.J., Prome & Paungdè, & Addl. T.J., Prome & Shwedaung.
19	U Po U (B2) (P.) ...	1, 7, 9, 11 (*a*), 19, 21, 32, 45, 50, 57,61.	21-12-27	Bassein, Kyônpyaw.	8-2-35	A.M. (B.J.S. post). Also Addl. S.D.J., Bassein & Kyônpyaw.
20	U Ba Thin (B3) (P.)...	1, 11(*a*), 21, 26, 32, 45,61.	9-2-27	Maubin, Yandoon.	18-8-32	T.J., Yandoon & Pantanaw, & A.M.
21	U Ba Lwin (B) (P.) (f.1.) (f.2.)	1, 11(*a*), 12(*a*), 32.	12-9-22	Mandalay	8-4-34	T.J., Amarapura & Madaya, & A.M. Also Addl. S.D.J., Mandalay.
22	Saw Carey Kaing (B) (P) (F. 1.), (f.2.)	1, 7, 11(*a*), 12(*a*), 12 (*b*), 19, 21, 26,32,36,61.	28-8-22	Henzada	...	A.M. (B.J.S. post).

Digitized by Google

No.	Name	Powers.	Date of appointment to S.J.S.	Station.	Date of assumption of charge of present post.	Remarks.
	SUBORDINATE JUDGES—*continued:*					
23	U Mya Yin (B), (F. 2.) (F. 1.)	1, 11(*a*), 12(*a*), 19, 21, 32, 45.	1-9-22	Pegu, Kawa.	18-4-32	J., Tp. Ct., Kawa & Thanatpin, & A.M.
24	U Tun Lin (B1), (r.M.T *) (Q.), (F. 2.) F. 1.)	1, 7, 11(*a*), 12, 12 *a*), 19, 21, 32, 45.	29-9-22	Rangoon	2-3-35	S.D.J., Twante and Syriam, & A.M.
25	U San Lin (B), (Q.) (F. 1.), (F 2.)	1, 7, 11(*a*), 12(*a*), 19, 21, 32, 61.	26-8-22	Maubin	17-3-35	A.M. (B.J.S. post).
26	U Po U (B) (Q.) (F.1.) (F.2.)	1, 7, 11(*a*), 12(*a*), 19, 21, 26, 29, 32, 54, 61.	10-1-23	Shwebo	..	S.D.J., Shwebo, Kanbalu & Ye-u; T.J., Shwebo & Wetlet, & A.M
27	U Maung Maung (B1), (Q.) (F.1.) (F.2.)	1, 11(*a*), 12(*a*), 12(*b*), 21, 32, 61.	15-2-23	Akyab, Kyauktaw.	24-10-33	T.J., Kyauktaw & Myohaung, & A.M.
28	U Hla Maung (B4), (F.1.) (F.2.)	1, 7, 12(*a*), 12(*b*), 16, 17, 19, 21, 32, 61.	19-2-23	Myaungmya, Moulmeingyun.	26-2-35	T.J., Moulmeingyun, & A.M.
29	U Ba Thwin (B2) (F 1) (F 2.)	1, 11(*a*), 12(*a*), 19, 21, 32, 45.	1-9-23	Pyapôn	17-12-33	T.J., Pyapôn, & A.M.
30	U Ba Tun (B4), (P) (f. 1.) (f. 2.)	1, 11, 12(*a*), 13, 16, 17, 21, 32.	18-9-23	Pyapôn, Bogale.	27-3-35	T.J., Bogale, & A.M.
31	Saw Mitha (B), (F 1.) F. 2.)	1, 11(*a*), 12, 12(*a*), 12(*b*), 21, 32.	5-11-23	Henzada, Lemyethna.	...	T.J., Lemyèthna, & A.M.
32	U Khin Maung U (B) (f. 1.) (F. 2.) (P)	1, 11, 13, 16, 17 21, 32.	13-7-24	Maubin	6-3-35	T.J., Maubin, & A.M.
33	U E Maung (B), (P) (f. 2.) (f. 1.)	1, 11 13, 16,17,21,32.	1-8-24	Henzada	24-9-32	A.M. (S.J.S. post).
34	U Bi Maung (B), (P) (F. 1) (f. 2.)	1, 7, 21, 61.	1-8-24	Hanthawaddy, Kyauktan.	10-12-34	T.J., Kyauktan and Syriam, & A.M.
35	U Kyi (B1), (f.1.)(F. 2.) (P)	1, 11, 12(*a*), 13, 16, 17, 21, 32.	22-8-24	Magwe, Taungdwingyi.	8-2-34	T.J., Taungdwingyi & Myothit, & Natmauk, & A.M.

Digitized by Google

No.	Name.	Powers.	Date of appointment to S.J.S.	Station.	Date of assumption of charge of present post.	Remarks.
	SUBORDINATE JUDGES—*continued.*					
36	W. Maung Than (B) (F. 1.) (F. 2.)	1, 19, 21, 45, 61.	4-3-24	Pyapôn, Kyaiklat.	5-3-32	J., Tp. Ct., Kyaiklat, & A.M.
37	U Ba Su (B), (P) (f. 1.) (f. 2.)	1, 11, 13, 16, 17, 21, 32.	21-10-24	Bassein	15-1-32	A.M. (S.J.S. post).
38	Saw Musling Tun (B), (P.) (f. 2.)	1, 11, 12(*a*), 12(*b*), 13, 16, 17, 26, 29, 32, 61.	6-10-24	Henzada, Myanaung.	...	A.M. (S.J.S. post).
39	Quay Htean Hoe. (F. 2.) (f. 1.) (P.)	1, 11, 13, 16, 17, 19, 32, 45.	21-10-24	Do.	2-12-34	T.J., Myanaung, Kyangin & Ingabu, & A.M.
40	U San Ne (B) (P) (f. 2.) (f. 1.)	1, 11, 12(*a*), 12(*b*), 13, 16, 17, 21, 32, 61.	23-10-24	Bassein	...	T.J., Bassein (W) & Ngaputaw, & A.M.
41	U Tha Doe (B), (f. 2.) (P.)	2, 11, 12(*a*), 12 *b*), 13, 16, 17, 32, 45.	8-10-24	Myanngmya, Labutta.	10-2-34	T.J., Labutta, & A.M.
42	U Ba Maung (B), (f. 1.) (F. 2.) (P.)	1, 11, 13, 16, 17, 21, 32, 45.	21-10-24	Tharrawaddy, Zigôn.	4-7-33	T.J., Zigôn, Gyobingauk & Nattalin, & A.M.
43	U Tun Myint (B) (F. 1.) (F. 2.)	1, 11, 12(*a*), 12(*b*), 13, 16, 17, 21, 32.	2-10-24	Hanthawaddy, Thôngwa.	8-2-35	T.J., Thôngwa, & A.M.
44	U Maung Gale (B1), (P) (F. 1.) (f. 2.)	1. 11, 13, 16, 17, 32.	21-10-24	Maubin, Danubyu.	12-7-32	J., Tp. Cts., Danubyu, & A.M.
45	U Sein Pe (B1), (f. 1.) (F. 2.) (P.)	1, 11. 12(*a*), 12(*b*), 13, 16, 17, 32.	25-9-24	Hanthawaddy, Twante.	19-3-33	T.J., Twante, & A.M.
46	Saw Shwe Mya (B), P) (f. 1.) (f. 2.)	2, 11, 13, 16, 17, 32.	12-11-24	Kyaukpyu	2-2-29	J., Tp. Cts., Kyaukpyu & Ramree, & A.M.
47	U Ba Gyan (B), (F. 1.) (F. 2.)	1, 11, 12(*a*), 13, 16, 17, 32.	21-10-24	Pegu ..	1-3-34	T.J., Pegu & Waw, & A.M.
48	U Ba Than (B9) (f. 2.) (f. 1.) (P.)	1, 11, 12(*b*), 13, 16, 17, 32, 61.	2-3-25	Pyapôn, Dedaye.	28-8-33	T.J., Dedaye, & A.M.
49	U Hla Maung (B5), (f. 1.) (f. 2.) (P.)	1, 7, 11, 13, 16, 17, 21, 32, 61.	13-11-24	Thatôn	3-12-34	T.J., Thatôn, & A.M.

Digitized by Google

No.	Name	Powers.	Date of appointment to S.J.S.	Station.	Date of assumption of charge of present post.	Remarks.
	SUBORDINATE JUDGES—*continued:*					
23	U Mya Yin (B), (F. 2.) (F. 1.)	1, 11(*a*), 12(*a*), 19, 21, 32, 45.	1-9-22	Pegu, Kawa.	18-4-32	J., Tp. Ct., Kawa & Thanatpin, & A.M.
24	U Tun Lin (B1), (r.M.T *) (Q.), (F. 2.) F. 1.)	1, 7, 11(*a*), 12, 12 *a*), 19, 21, 32, 45.	29-9-22	Rangoon	2-3-35	S.D.J., Twante and Syriam, & A.M.
25	U San Lin (B), (Q.) (F. 1.), (F 2.)	1, 7, 11(*a*), 12(*a*), 19, 21, 32, 61.	26-8-22	Maubin	17-3-35	A.M. (B.J.S. post).
26	U Po U (B) (Q.) (F.1.) (F.2.)	1, 7, 11(*a*), 12(*a*), 19, 21, 26, 29, 32, 54, 61.	10-1-23	Shwebo	..	S.D.J., Shwebo, Kanbalu & Ye-u; T.J., Shwebo & Wetlet, & A.M
27	U Maung Maung (B1), (Q.) (F.1.) (F.2.)	1, 11(*a*), 12(*a*), 12,(*b*), 21, 32, 61.	15-2-23	Akyab, Kyauktaw.	24-10-33	T.J., Kyauktaw & Myohaung, & A.M.
28	U Hla Maung (B4), (F.1.) (F.2.)	1, 7, 12(*a*), 12(*b*), 16, 17, 19, 21, 32, 61.	19-2-23	Myaung-mya, Moulmein-gyun.	26-2-35	T.J., Moulmeingyun, & A.M.
29	U Ba Thwin (B2) (F 1) (F 2.)	1, 11(*a*), 12(*a*), 19, 21, 32, 45.	1-9-23	Pyapôn	17-12-33	T.J., Pyapôn, & A.M.
30	U Ba Tun (B4), (P) (f 1.) (f. 2.)	1, 11, 12(*a*), 13, 16, 17, 21, 32.	18-9-23	Pyapôn, Bogale.	27-3-35	T.J., Bogale, & A.M.
31	Saw Mitha (B), (F 1.) F. 2.)	1, 11(*a*), 12, 12(*a*), 12(*b*), 21, 32.	5-11-23	Henzada, Le-myethna.	...	T.J., Lemyèthna, & A.M.
32	U Khin Maung U (B) (f. 1.) (F. 2.) (P)	1, 11, 13, 16, 17 21, 32.	13-7-24	Maubin	6-3-35	T.J., Maubin, & A.M.
33	U E Maung (B), (P) (f. 2.) (f. 1.)	1, 11 13, 16,17,21,32.	1-8-24	Henzada	24-9-32	A.M. (S.J.S. post).
34	U Bi Maung (B), (P) (F. 1.) (f. 2.)	1, 7, 21, 61.	1-8-24	Hantha-waddy, Kyauk-tan.	10-12-34	T.J., Kyauktan and Syriam, & A.M.
35	U Kyi (B1), (f.1.)(F. 2.) (P)	1, 11, 12(*a*), 13, 16, 17, 21, 32.	22-8-24	Magwe, Taung-dwingyi.	8-2-34	T.J., Taungdwingyi & Myothit, & Natmauk, & A.M.

Digitized by Google

No.	Name.	Powers.	Date of appointment to S.J.S.	Station.	Date of assumption of charge of present post.	Remarks.
	SUBORDINATE JUDGES—*continued.*					
36	W. Maung Than (B) (F. 1.) (F. 2.)	1, 19, 21, 45, 61.	4-3-24	Pyapôn, Kyaiklat.	5-3-32	J., Tp. Ct., Kyaiklat, & A.M.
37	U Ba Su (B), (P) (f. 1.) (f. 2.)	1, 11, 13, 16, 17, 21, 32.	21-10-24	Bassein	15-1-32	A.M. (S.J.S. post).
38	Saw Musling Tun (B), (P.) (f. 2.)	1, 11, 12(*a*), 12(*b*), 13, 16, 17, 26, 29, 32, 61.	6-10-24	Henzada, Myanaung.	...	A.M. (S.J.S. post).
39	Quay Htean Hoe, (F. 2.) (f. 1.) (P.)	1, 11, 13, 16, 17, 19, 32, 45.	21-10-24	Do.	2-12-34	T.J., Myanaung, Kyangin & Ingabu, & A.M.
40	U San Ne (B) (P) (f. 2.) (f. 1.)	1, 11, 12(*a*), 12(*b*), 13, 16, 17, 21, 32, 61.	23-10-24	Bassein	...	T.J., Bassein (W) & Ngaputaw, & A.M.
41	U Tha Doe (B), (f. 2.) (P.)	2, 11, 12(*a*), 12 *b*), 13, 16, 17, 32, 45.	8-10-24	Myanmya, Labutta.	10-2-34	T.J., Labutta, & A.M.
42	U Ba Maung (B), (f. 1.) (F. 2.) (P.)	1, 11, 13, 16, 17, 21, 32, 45.	21-10-24	Tharrawaddy, Zigôn.	4-7-33	T.J., Zigôn, Gyobingauk & Nattalin, & A.M.
43	U Tun Myint (B) (F. 1.) (F. 2.)	1, 11, 12(*a*), 12(*b*), 13, 16, 17, 21, 32.	2-10-24	Hanthawaddy, Thôngwa.	8-2-35	T.J., Thôngwa, & A.M.
44	U Maung Gale (B1), (P) (F. 1.) (f. 2.)	1, 11, 13, 16, 17, 32.	21-10-24	Maubin, Danubyu.	12-7-32	J., Tp. Cts., Danubyu, & A.M.
45	U Sein Pe (B1), (f. 1.) (F. 2.) (P.)	1, 11, 12(*a*), 12(*b*), 13, 16, 17, 32.	25-9-24	Hanthawaddy, Twante.	19-3-33	T.J., Twante, & A.M.
46	Saw Shwe Mya (B), P) (f. 1.) (f. 2.)	2, 11, 13, 16, 17, 32.	12-11-24	Kyankpyu	2-2-29	J., Tp. Cts., Kyaukpyu & Ramree, & A.M.
47	U Ba Gyan (B), (F. 1.) (F. 2.)	1, 11, 12(*a*), 13, 16, 17, 32.	21-10-24	Pegu ..	1-3-34	T.J., Pegu & Waw, & A.M.
48	U Ba Than (B9) (f. 2.) (f. 1.) (P.)	1, 11, 12(*b*), 13, 16, 17, 32, 61.	2-3-25	Pyapôn, Dedaye.	28-8-33	T.J., Dedaye, & A.M.
49	U Hla Maung (B5), (f. 1.) (f. 2.) (P.)	1, 7, 11, 13, 16, 17, 21, 32, 61.	13-11-24	Thatôn	3-12-34	T.J., Thatôn, & A.M.

Digitized by Google

No.	Name.	Powers.	Date of appointment to S.J.S.	Station.	Date of assumption of charge of present post.	Remarks.
	SUBORDINATE JUDGES—*continued.*					
50	U Tun Myaing (B2), (f. 1.) (F. 2.) (P.)	1, 11. 13, 16, 17, 21, 32.	5-1-25	Bassein, Kyôn-pyaw.	14-6-34	T.J., Kyônpyaw, Ngathainggyaung, & Kyaunggon, & A.M.
51	*U Ba Tin* (B1), (F. 1.) (F. 2.)	1, 11, 12(*b*), 13, 16, 17,19,21, 32, 61.	15-1-25	...	...	Lv. 4 mos,
52	*U Mya* (B4) (f. 2.) (P.)	1, 11, 12(*a*), 12(*b*).	7-12-23	...	...	Lv. 1 yr., 27-3-35.
53	U Thwin (B), (f. 1.) (F. 2.) (P.)	1, 11, 12(*a*), 13, 16, 17, 26, 29,32,61.	19-7-25	Mandalay	9-7-33	A.M., Mandalay (S.J.S. post).
54	U Pe Thein (B), (P) (f. 1.) (f. 2.)	1, 11, 13, 16, 17, 32.	5-7-25	Pegu, Nyaunglebin.	30-3-35	T.J., Nyaunglebin (E) & (W), & A.M.
55	U Tun Aye (B), (P)	1, 11, 12(*b*), 13, 16, 17,32,61.	17-7-25	Pyapôn, Bogale.	3-9-31	A.M. (S.J.S. post).
56	U Nyan (B) (f. 2.) (P).	1, 11, 12(*a*), 13,16,17, 21,32,61.	5-3-28	Myaungmya	18-5-33	T.J., Myaungmya & Einme, & A.M.
57	Saw Maung Aye (B), (P)	1, 11, 13, 16,17,21, 32.	21-7-25	Myingyan, Pagan.	12-8-32	T.J., Pagan & Kyaukpadaung, & A.M.
58	Saw San Dun (B), (f. 1.) (f. 2.) (P).	1, 11, 13, 16, 17, 21, 32,	8-8-25	Tharra-waddy, Minhla.	12-11-32	T.J., Minhla (E) & Minhla (W) & Monyo, & A.M.
59	U Ni (B1), (F. 2.)(f. 1.) (P)	1, 11, 12(*a*), 12(*b*), 13, 16, 17, 32.	19-8-25	Meiktila, Thazi.	29-8-34	T.J., Thazi & Wundwin, & A.M.
60	U Thaung Pe (B) (P) (f. 1.) (f. 2.)	1, 11, 13, 16, 17, 31, 32, 45.	6-4-25	Toungoo, Oktwin.	10-2-34	T.J., Oktwin, & A.M.
61	*U Kyaw Gaung* (B) (T.M. r.s.j.) (P)	1, 7, 11, 12(*a*), 12(*b*), 13, 16, 17, 21, 32, 37,45,61.	19-7-27	...	...	Lv. 4 mos., 19-2-35.
62	U Kan (B3), (P.s.) ...	1, 11, 12(*b*), 13, 16, 17, 21, 32.	11-1-28	Hantha-waddy. Kun-gyangon.	26-5-34	T.J., Kungyangon (N) & Kungyangon (S), & A.M.

Digitized by Google

No.	Name.	Powers.	Date of appointment to S.J.S.	Station.	Date of assumption of charge of present post.	Remarks.
	SUBORDINATE JUDGES—*continued.*					
63	U Ba Tin (B2), (P).	1, 11, 12(*a*), 13, 16, 17, 32,	13-9-25	Toungoo	1-6-33	A.M. (S.J.S. post).
64	U Shwe La (B), (f. 2.) (P.)	2, 11, 12(*a*), 12(*b*), 13, 16, 17, 29, 32.	17-1-26	Minbu, Sagu.	14 1-35	T.J., Sagu & Pwinbyu, & A.M.
65	U Sein Ban (B) (P.) (f.2) (F. 1).	1, 11, 13, 16 17, 19, 21, 32.	18-4-25	Minbu, Salin.	2-3-34	T.J., Salin, & A.M.
66	U Ko Ko Gyi (B3) (f. 1) (F.2.) (P.)	1, 11, 13, 16, 17, 19, 21, 32, 61.	19-1-26	Insein, Tantabin	9-10-34	T.J., Tantabin & Taikkyi, & A.M.
67	U San Aung (B), (P.)	1, 11, 12(*a*), 13, 16, 17, 21, 32.	9-2-26	Prome, Paungdè.	7-1-33	T.J., Paungdè & Thègôn, & A.M.
68	U Po Than (B) (f. 1.) (P.)	1, 11, 13, 16, 17, 19, 32.	17-3-26	Thatôn, Pa-an.	2-1-35	T.J., Pa-an, & A.M.
69	U Tha U (B), (P.) ...	1, 11, 13, 16, 17, 21, 32.	8-5-26	Thayetmyo, Allanmyo.	1-8-34	T.J., Allanmyo, & A.M.
70	U Tha Noe (B), (P.) ...	1, 11, 12(*a*), 13, 16, 17, 32, 61.	13-5-26	Akyab, Buthidaung.	12-1-33	T.J., Buthidaung & Maungdaw, & A.M.
71	U Win Maung (B) (P.)	1, 11, 12(*a*), 12(*b*), 13, 16, 17, 32, 61.	1-7-26	Bassein	...	T.J., Bassein (E) & Thabaung, & A.M.
72	U Hla Nyun (B), (P.)	1, 11, 13 16, 17, 21, 32, 61.	26-7-26	Moulmein	9-8-33	T.J., Moulmein, Chaungzôn, Mudôn & Kyaikmaraw, & A.M.
73	U Ain (B), (f.1.) (f.2.) (P.)	1, 11, 13, 16, 17, 21, 32.	23-7-26	Toungoo, Shwegyin.	19-2-35	T.J., Shwegyin & Kyaukkyi, & A.M.
74	U Sein Lwin (B), (P.)	1, 11 12(*a*), 13, 16, 17, 32.	20-7-26	Yamèthin, Pyinmana.	11-3-34	T.J., Pyinmana & Lewe, & A.M.
75	U Thein (B), F.R.S.A., (P)	1, 11, 13, 16, 17, 21, 32, 61.	6-10-26	Hanthawaddy, Kayan.	17-1-34	T.J., Kayan. & A.M.
76	U Hmi (B) (P.) ...	1, 11, 12(*a*) 13 16, 17, 19, 21, 32, 45, 53, 61.	6-10-26	Henzada	7-9-34	T.J., Henzada & Zalun, & A.M.
77	U Mu (B) (F. 2) (P).	1, 11, 13 16, 17, 21, 32.	8-10-26	Toungoo	8-11-32	T.J., Toungoo, Yedashe & Tantabin, & A.M.
78	U Tin (B3) (f.1.) (f. 2.) (P.)	1, 12(*a*), 12(*b*), 21.	6-10-26	Bassein	12-10-33	A.M. (S.J.S. post).
79	U Ni (B2) (f. 1) (F 2) (P.)	1, 16, 17, 19, 21, 61.	2-3-27	Akyab ...	20-3-32	J., Tp. Cts., Akyab & Rathedaung, & A.M.

Digitized by Google

No.	Name.	Powers.	Date of appointment to S.J.S.	Station.	Date of assumption of charge of present post.	Remarks.
	SUBORDINATE JUDGES—*continued.*					
80	U Ba Khin (B), (P).	1, 2, 11, 12(*a*), 13, 16, 17, 21 32.	9-5-27	Thatôn, Paung.	2-6-34	T.J., Paung, & A.M.
81	U Thein Aung (B), (P.)	1, 16, 17, 19, 32, 61.	3-5-27	Pegu, Daiku.	8-4-31	A.M. (S.S. post).
82	U Tin (B4), (P). ...	1,11,12(*a*) 13,16, 17, 21,32,61.	9-5-27	Thatôn, Kyaikto.	29-1-31	J., Tp. Ct., Kyaikto & Bilin, & A.M.
83	U Khin Maung Aye (B), (P)	1,11,13,16, 17, 19, 21, 32.	10-5-27	Bassein, Yegyi.	26-5-32	A.M. (S.J.S. post).
84	U Tun Aung Zan (B), (P.)	1,11,13,16, 17, 21, 32.	4-5-27	Pakôkku	20-2-34	T.J., Pakôkku, Yesagyo & Myaing, & A.M.
85	U Khin Maung B4), (P).	1,11,12(*a*), 13, 16, 17, 21.	4-5-27	Myaung-mya, Wakèma.	13-7-34	T.J., Wakèma, & A.M.
86	Cyril Paul Torrens (B) (P.)	1,11,12(*a*), 13,16 17, 32, 32.	2-5-27	Pegu ...	19 7-34	A.M. (S.J.S. post).
87	U Ba Tun (B5) (P.)	1, 12(*a*), 12(*b*), 13, 16,17,21,32.	4-5-27	Magwe, Yenan-gyaung.	14-9-34	T.J., Yenangyaung & Sale, & A.M.
88	Tan Po Myee (B), (P)	1,11,12 *b*), 13, 16, 17, 21, 32.	6-5-27	Sandoway	3-7-32	T.J., Sandoway & Taungup, & A.M.
89	U Kyaw Ohn (B) (P.s.	1,11,12(*a*), 13,16, 17. 32.	1-5-27	Toungoo, Pyu.	4-11-33	T.J., Pyu, & A.M.
90	U Sin (B),(P). ...	1,11,12(*a*), 13,16,17,32, 61.	7-5-27	Myaung-mya.	24-1-34	A.M. (S.J.S. post).
91	U Shwe Bah (B), (P).	1,11,12(*a*), 12(*b*), 13, 16, 17, 32.	1-5-28	Henzada, Ingabu.	12-4-33	A.M. (S.J.S. post).
92	U On Gaing (B), (Q). (P.)	1, 11, 13, 16, 17. 21, 32.	4-9-28	Insein ...	9-1-35	T.J., Insein & Hlègu, & A.M.
93	U San Maung (B), (P.)	1, 11, 13. 16, 17, 21, 32.	4-3-29	Hantha-waddy, Thôngwa.	8-2-35	A.T.J., Thôngwa, & A.M.
94	U Ba Ohn (B), (P.)	1,11,12(*a*), 12(*b*), 13, 16, 17, 26, 29, 32, 38.	3-6-29	Minbu, Sagu.	14-1-35	A.T.J., Sagu & Pwinbyu, & A.M.
95	George Bertram Cooper (P)	1,11, 13, 16 17, 32.	2-6-29	Henzada, Myanaung.	...	A.T.J., Myanaung, Kyangin & Ingabu, & A.M.

Digitized by Google

No.	Name.	Powers.	Date of appointment to S.J.S.	Station.	Date of assumption of charge of present post.	Remarks.
	SUBORDINATE JUDGES—*concluded.*					
96	U Ba Shun (B), (P.)	1, 11, 13, 16, 17, 32.	6-1-30	Magwe, Yenangyaung.	5-11-34	A.T.J., Yenangyaung & Sale.
97	Saw Ba Thein (B), ... (P).	1, 11, 12(*a*), 12(*b*), 13, 16, 17, 26, 29, 32, 38	10-1-30	Amherst, Moulmein.	7-6-34	A.T.J., Moulmein, Chaungzôn, Mudon & Kyaikmaraw, & A.M.
98	U Hla Thaw (B), (Q). (F. 2.)	1, 11(*a*), 12 (*b*), 13, 16, 17, 32.	6-1-30	Prome	16-7-34	A.T.J., Prome & Shwedaung, & A.M.
99	U Hla Pe (B), (P) ...	1, 11, 12(*a*) 13, 16, 17, 32, 53.	26-2-30	Pegu, Daiku.	5-4-35	T.J., Daiku, & A.M.
100	U Sein Ya (B). (P),	1, 11, 13, 16, 17, 32.	24-4-30	Maubin	6-3-35	A.T.J., Maubin, & A.M
101	U Po Shwe (B), (P).	1	26-4-30	Akyab ...	27-11-33	A.T.J., Akyab & Rathedaung, & A.M.
102	U Win (B) (P) ...	1	1-5-30	Toungoo	11-4-34	A.T.J., Toungoo, Yedashe & Tantabin, & A.M.
103	U San Tha (B). (F. 1) (F. 2).	2, 11, 2(*a*) 12(*b*), 13, 16, 17, 26, 32.	4-8-30	Bassein	18-1-35	A.T.J., Bassein (E), Thabaung, Bassein (W) & Ngaputaw, & A.M.
104	U Kyaw Sint, (F. 1) (F. 2).	1, 11, 13, 16, 17, 32.	24-3-31	Mandalay	9-2-34	A.T.J., Amarapura & Madaya, & A.M.
105	U Kyaw Tint, (F. 1) (F. 2).	1, 11, 13, 16, 17, 32.	21-3-31	Insein ...	7-9-34	A.J., Tp. Cts., Insein & Hlegu.
106	U Ba Thaung (B), (f. 1) (F. 2).	2	28-3-31	Tharrawaddy.	28-3-35	T.J., Tharrawaddy, Letpadan (E) & Letpadan (W), & A.M.
107	U Sain Yin (B), (F. 1) F. 2).	1	23-3-31	Hanthawaddy, Kyauktan.	17-9-34	A.T.J., Kyauktan & Syriam, & A.M.
108	Chin Oon Hock, (F. 1) (F. 2).	1, 11, 13, 16, 17, 32.	4-5-31	Yamèthin, Pyinmana.	30-4-34	A.T.J., Pyinmana & Lewe, & A.M.
109 to 125	*Vacant.*					

Digitized by Google

(A) Indian Police.

No.	Name.	Date of appointment to the Indian Police.	Station.	Date of assumption of charge of present post.	Remarks.
	CIVIL AND MILITARY POLICE.				
	INSPECTOR-GENERAL, Rs. 2,500—125—3,000 a month.				
...	Lieut.-Col. C. de M. Wellborne, O.B.E., I.A. (H.H.) (per.).	16-8-09	Rangoon	6-1-34	
	ASSISTANT INSPECTOR-GENERAL OF POLICE.				
...	Reginald George Bateman Lawson (P.) (B.) (H.) (Lch.) (Ch.) (Sch.).	15-12-14	Rangoon	30-3-35	D.S.P.
	PERSONAL ASSISTANT TO THE INSPECTOR-GENERAL OF POLICE.				
1	E. H. W. Beale, I.S.O. ...	22-4-30	Rangoon	22-4-30	
	SUPERINTENDENT OF POLICE SUPPLIES.				
1	A. T. Fay (P.) (B.) ...	...	Rangoon	14-3-35	Dy. S.P.

Digitized by Google

(A) Indian Police—*continued.*

No.	Name.	Date of appointment to the Indian Police.	Station.	Date of assumption of charge of present post.	Remarks.
	CIVIL POLICE.†				
	DEPUTY INSPECTORS-GENERAL‡—Five.				
	Pay Rs. 1,750—100—2,150 a month.				
1	*Archibald Dunbar* (P). (B) ...	4-12-06	...	...	Lv. 1 yr. 9 mos. 14 days, 25-4-35.
2	*Ralph Clarence Morris* (Mon). (P). (B.)	6-12-08	...	...	Lv. 8 mos., 30-3-35.
3	Geoffrey Waterworth (P.) (B.)	2-12-07	Rangoon	13-11-34	Western Range.
4	*Arthur John Lionel Corban-Lucas* (P.) (B).	21-11-08	...	...	Lv. 1 yr. 4 mos., 26-3-35.
5	Robert Hardie (H) (P.) (B.) ...	4-12-09	Rangoon	11-1-33	Comr. of Police, Rangoon Town.
...	Henry Forsyth Reynolds (h.) (P.) (B.).	4-12-09	Meiktila	26 3-35	Offg. Northern Range.
...	Henry Raymond Alexander (h.) (P.) (B.) (Ki).	15-11-09	Rangoon	...	Offg. Southern Range.
...	Clyne Garden Stewart, O.B.E., (H.) (CKc.) (P.) (B.).	4-12-09	Rangoon	30-3-35	Offg. Rlys. & C.I., Burma.
	DISTRICT SUPERINTENDENTS*—Forty.				
	Pay Rs. 350—1,350 a month with a Selection Grade on Rs. 1,450 for 10 per cent. of total cadre.				
	Selection Grade consisting of three appointments on Rs. 1,450 a month.				
...	*Robert Hardie* (H.) (P.) (B.)	4-12-09	...	...	Comr. of Police, Rangoon Town.
1	*Henry Forsyth Reynolds* (h.) (P) (B.).	4-12-09	Meiktila	...	Offg. D.I.-G., Northern Range.
2	*Henry Raymond Alexander* (h) (P.) (B) (Ki).	15-11-09	Rangoon	...	Offg. D.I.-G., Southern Range.
3	*Clyne Garden Stewart*, O.B.E. (H.) (CKc.) (P.) (B.).	4-12-09	Rangoon	...	(Provisionally) Offg. D.I.-G., Rlys. & C.I., Burma.

* The District Superintendent or other Chief Officer of Police in every District of Burma has the powers of a Magistrate of the 1st class, under Judicial Department Notification No. 116, dated the 23rd March 1893.

† Excluding Rangoon Town Police which is an independent force under the Commissioner of Police, Rangoon.

‡ The Commissioner of Police, Rangoon, is graded as a Deputy Inspector-General on salary and is independent of the Inspector-General.

Digitized by Google

(A) Indian Police—*continued.*

No.	Name.	Date of appointment to the Indian Police.	Station.	Date of assumption of charge of present post.	Remarks.
	CIVIL POLICE—*continued.*				
	DISTRICT SUPERINTENDENTS*—Ordinary time-scale.				
...	*Clyne Garden Stewart*, O.B.E. (H.) (CKc.) (P.) (B.)	4-12-09	Rangoon	...	(Selection Grade—provisionally) Offg. D.I.-G., Rlys. & C.I., Burma.
1	*Clement John Heath* (P.) (B.)...	5-12-10	...	...	Lv. 1 yr. 2 mos. 15 days, 14-3-34.
2	*Patrick John Harvey* (P). (B.)...	4-12-11	...	...	Lv. 2 yrs. 4 mos., 5-6-34.
3	Maurice Osborne Tanner, O.B.E. (P.)(B.)	29-11-13	Myaung-mya.	...	
4	Arthur George Adams (P.) (B.)	29-11-13	Magwe	27-1-35	
5	Guy Joseph Harvey (sk.) (Sch.) (P.) (B.)	29-11-13	Pakôkku	19-11-34	
6	Reginald George Bateman Lawson (P.) (B.) (H.) (Lch.) (Ch.) (Sch.)	15-12-14	Rangoon	30-3-35	A.I.-G. of Police.
7	*Francis Herbert Fearuley-Whittingstall*, C.I.E. (P.) (B) (CKc.) (Mr.) (h.)	15-11-14	...	...	Lv. 1 yr. 3 mos. 18 days, 26-2-35.
8	Richard Gordon Bathgate Prescott (P.) (B.)	21-12-15	Rangoon	7-5-34	Dy. Commr. of Police, Rangoon.
9	U On Gyaw (C.), O.B.E., T.D.M., (P.)	12-4-20	Thatôn	8-6-33	
10	Andrew L'Estrange Brownlow (P.) (B.)	19-2-21	Rangoon	...	Charge of the Railway Police.
11	*Bahadur U Po Than* (C) T.D.M. (P.)	31-1-20	...	...	Lv. 2 yrs. 4 mos., 5-8-34.
12	James Percy Wynne Robertson (P.) (B.)	18-4-20	Insein ...	...	Crime Asst. to the D.I.-G. for Rlys. & C.I., Burma.
13	*U Maung Gale* (C1),(P.) ...	7-4-25	...	...	Lv. 8 mos., 17-3-35.

* The District Superintendent or other Chief Officer of Police in every District of Burma has the powers of a Magistrate of the 1st class, under Judicial Department Notification No. 116, dated the 23rd March 1893.

Digitized by Google

(A) Indian Police—*continued.*

No.	Name.	Date of appointment to the Indian Police.	Station.	Date of assumption of charge of present post.	Remarks.
	CIVIL POLICE—*continued.*				
	DISTRICT SUPERINTENDENTS *—*concluded.*				
14	Archibald Clifford Smith (P.) (B.)	7-2-21	Amherst, Moulmein.	16-1-34	
15.	*William George Snadden* (Ma.) (P.) (B.)	1-12-25		...	Lv. 8 mos., 10-4-35.
16	Arthur Anderson Hayes (P.) (B.)	26-1-20	Rangoon	7-5-34	Supdt., River Dn.
17	Robert Barker (P.) B.) ...	24-11-21	Yamethin	1-12-34	
18	Francis McElligott (P.) (B.)	7-2-20	Tharrawaddy.	23-3-35	
19	Alexander Malcolm MacColl, M.M § (P.) (B.)	26-1-20	Rangoon	27-5-33	Criminal Investigation Dept. (On special duty.)
20	*Theobald Fjorde* (M.J.R.T.h.) (P.) (B.)	11-2-27	...	...	Lv. 2 yrs. 4 mos., 21-2-35.
21	Edgar Jennings (h) (P.) (B.) (Ch.)	19-2-21	Katha ...	15-11-34	
22	Harold Rampling (P.) (B.)	26-1-20	Mandalay	10-4-34	
23	George Chettle (P.) (B.) (Sh.) (H.) (Ckc.)	19-2-21	Insein ...	5-12-33	
24	William James Barron (P.) (B.)	16-12-21	Hanthawaddy, Rangoon	28-5-33	
25	John Lawder Heenan (P.) (B.)	7-2-21	Toungoo	1-4-32	
26	*Herbert Walter Warner* (P.) (B.)	19-5-20	...	...	Lv. 9 mos., 27-1-35.
27	Godwin Edward Banwell, O.B.E., M.C.,§ (P.) (B., Tg.) †	26-1-20	Bassein	19-11-33	
28	Frederick Fleming Wemyss (P.) (B.)	6-9-21	Pegu ...	10-11-32	
29	James Chancellor de'Vine (P.B.)	21-10-21	Shwebo	4-5-33	
30	Charles Henry Raynes, M.C. (P.) (B.)	19-2-21	Rangoon	22-5-33	P.A. to the Dy. I.-G. for Rlys. and C.I., Burma.
31	Albert Henry Phipps (P.) (B.)	11-1-32	Salween, Papun.	3-6-32	
32	Arthur Alexander Donald (P.) (B.)	5-6-20	Pyapón	...	
33	Leslie Talbot Wilson (P.) (B.)	1-3-21	Thayetmyo	25-3-33	
34	*Cecil Bruce Orr* (P.) (B.) ...	30-11-21	...	..	Lv. 1 yr., 19-8-34.
35	U Po Kyin (C1) (P.) ...	25-7-22	Kyaukpyu	26-3-31	
36 & 37	*Vacant.*				

§ With bar.

* The District Superintendent or other Chief Officer of Police in every District of Burma has the powers of a Magistrate of the 1st class, under Judicial Department Notification No. 116, dated the 23rd March 1893.

† Performs all the duties of a District Superintendent of Police under Act V of 1861, Judicial Department Notification No. 142, dated the 10th September 1910).

Digitized by Google

(A) Indian Police—*continued.*

No.	Name.	Date of appointment to the Indian Police.	Station.	Date of assumption of charge of present post.	Remarks.
	CIVIL POLICE—*continued.*				
	ASSISTANT SUPERINTENDENTS—Thirty-four.				
1	*Cyril Herbert Hampton* (P.) (B.)	21-10-21	U.C., Mawlaik.	7-8-34	Offg. D.S.P.
2	*William Lecky-Thompson* (P.) (B.)	10-9-22	Myingyan	11-1-34	Offg. D.S.P.
3	*Ridley Martin Hall* (Ur.) (P.) (B.)	22-10-23	Akyab	19-8-34	Offg. D.S.P.
4	*Alfred Joseph Jones* (P.) (B.) ...	27-11-22	...	...	Lv. 1 yr. 2 mos., 17-3-35.
5	*Cornwallis William Roger Beadon* (P.) (B.)	14-11-22	...	...	Lv. 1 yr. 2 mos., 7-8-34.
6	*Alfred Coldrick Carter* (P.) (B.)	28 10-23	Rangoon	23-11-33	Asst. Comr. of Police.
7	*George Clift* (P.) (B.) ...	19-8-24	Henzada	19-5-33	Offg. D.S.P.
8	*Bertram Langford Denis Rae* (P.) (B) (sk.)	12-12-24	...	...	Lv. 1 yr., 1-11-34.
9	*Wilfred Marsh* (P.) (B.) (h) (CKc.)	25-11-25	...	...	Lv. 1 yr., 8-3-35.
10	*Henry Charles Edwin Lucas* (P.) (B.)	25-11-25	L.C., Monywa.	22-6-34	Offg. D.S.P.
11	*Thomas Edward Lecky-Thompson* (P.) (B.) (C.Kc.)	3-6-26	Minbu	17-6-34	Offg. D.S.P.
12	*Eric Hammet Fairfax Beadon* (P.) (B.)	10-12-26	Mergui	18-11-34	Offg. D.S.P.
13	*Captain Tun Hla Oung* (C) ...	23-5-27	...	20-6-33	On deputation as Asst. Comdt., B.M.P. (A.I.R.O.)
14	*U Aung Chein* (C) (P.) ...	21-4-28	Maubin	8-3-35	Offg. D.S.P.

Digitized by Google

(A) Indian Police—*concluded.*

No.	Name.	Date of appointment to the Indian Police.	Station.	Date of assumption of charge of present post.	Remarks.

CIVIL POLICE—*continued.*

ASSISTANT SUPERINTENDENTS—*concluded.*

15	*Stanley Derrington Jupp* (P.)(B.)	3-12-28	Meiktila	25-3-35	Offg. D.S.P.
16	U Ba Maung (C5), (P.) ...	27-5-29	Yamèthin, Pyinmana.	3-12-34	S.D.P.O.
17	William Henry Tydd (P.) (B.)	3-12-29	Rangoon	7-7-34	Supdt., Central Division.
18	Frederick George Bestall (P.) (B.)	3 12-29	Magwe, Yenangyaung.	16-3-35	S.D.P.O.
19	Robert Broughton-Smart, ... (P.) (B.)	17-1-30	S.S.S., Taunggyi.	14-6-33	In charge.
20	*Andrew Hugh Watson*, (P.) (B.)	1-12-30	...	...	Lv. 10 mos., 10-2-35.
21	*Norman Arthur John Mullen* (P.) (B.)	1-12-30	...	...	Lv. 1 yr.
22	John Ashworth Edwards (P.)(B.)	23-12-31	Myitkyina	18-7-34	Independent charge.
23	Theobald Philip Featherstonehaugh Fforde, (P.) (B.)	27-1-32	N.S.S., Lashio.	..	In charge.
24	Thomas Vinson Clark (B). ...	26-11-32	Akyab, Buthidaung.	30-11-34	S.D.P.O.
25	Frank Armstrong Abbott Reynolds (B).	26-11-32	Katha ...	1-3-35	H.Q.A.
26	Neville Charles Hill (B) ...	26-1-33	Hanthawaddy, Syriam.	24-11-34	S.D.P.O.
27	U Than Myaing (C) ...	26-1-33	Magwe, Taungdwingyi.	16-12-34	S.D.P.O.
28	Colin Tooke (B) (h) ...	25-11-33	Toungoo	25-11-34	On probn. Ut.
29	Frank Smitherman (B) (h) ...	25-11-33	Meiktila	2-1-35	On probn. Ut.
30	Samuel Gordon Arnaud Scott	5-12-34	Mandalay	11-12-34	On probn. Ut.
31	Hugh Michael Lilley ...	5-12-34	Mandalay	11-12-34	On probn. Ut.
32	U Kin Maung (C4) ...	7-2-35	Mandalay	7-2-35	On probn. Ut.
33 & 34	*Vacant.*				

Digitized by Google

(B) Burma Police Service.

No.	Name.	Compulsory examinations passed.	Date of appointment to Burma Police Service.	Station.	Date of assumption of charge of present post.	Remarks.
	CIVIL POLICE—*continued.*					
	DEPUTY SUPERINTENDENTS—Sixty-nine *plus* Four temporary. Pay Rs. 250 to 750, with a Selection Grade on Rs. 850 for 7 per cent. of total cadre.					
	Selection Grade consisting of five appointments on Rs. 850 a month.					
1	*Robert Robson Gill* (H.) (Ki.), (sk.) (CKc.) (pk.).	P.B.	10-6-17	...	...	Lv. 4 mos. 11-2-35 (P.R.).
2	*John Edward Pusey* ...	P.B	31-1-20	Tavoy ...	26-2-35	Offg. D.S.P.
3	*Archibald Thomas Fay*	P.B.	23-8-20	Rangoon	14-3-35	Offg. Supdt., Police Supplies, Burma.
4	U Myaing (C) ...	P	28-9-19	Meiktila	24-5-34	H.Q.A.
5	*Vacant.*					
	Ordinary time-scale consisting of sixty-four appointments on Rs. 250 to Rs. 750 a month.					
1	*Arthur George Snadden* (Ma).	P.B.	23-8-20	Prome	...	Offg. D S.P.
2	*U Ba Maung*, (C1), T.D.M.	P.	13-11-20	Sagaing	21-2-35	Offg. D.S.P.
3	U Tun Mra U (C), A.T.M.	P.	11-2-21	Toungoo	24-11-34	H.Q.A.
4	Henry Charles Mills ...	L. hc E.D.	16-12-19	Rangoon	10-10-31	Supdt., Motor Vehicles Dept.
5	U Kywe (C2), T.D.M. ...	P.	27-6-19	Bassein	6-3-35	S.D.P.O.
6	U Tun San (C), M.M. ...	P.	10-11-19	Amherst, Kawkareik.	20-2-34	S.D.P.O.
7	*U Ni Tun U* (C) ...	P.	28-1-20	...	...	Lv. 15 days, 19-4-35 (P.R.).
8	U Maung Maung (C5), T.D.M.	P.	7-1-20	Sagaing	5-3-35	H.Q.A.
9	U Maung Gyi (C4), T.D.M.	P.	13-2-20	Moulmein	15-12-26	S.D.P.O., Moulmein Town.
10	U Po San (C2) ...	P.	11-2-20	Prome...	20-12-31	H.Q.A.

Digitized by Google

(B) Burma Police Service—*continued.*

No.	Name.	Compulsory examinations passed.	Date of appointment to Burma Police Service.	Station.	Date of assumption of charge of present post.	Remarks.
	CIVIL POLICE—*continued.*					
	DEPUTY SUPERINTENDENTS—*continued.*					
11	Denis Charles Reiley Jones, M.B.E. (h), (Mu).	P.B	5-5-20	Mandalay	16-3-34	H.Q.A.
12	*George Featherstonehaugh Fforde* (h).	P.B.	25-1-21	...	...	(A.I.R.O.) Lv. 4 mos., 16-3-35.
13	*U Nyun U* (C) ...	P.	17-4-21	...	...	Lv. 1 yr. 8 mos. 20 dys., 3-3-34 (P.R.).
14	U Paik (C), M.B.E., T.D.M.	P.	27-5-21	Tharrawaddy.	1-7-32	S.D.P.O.
15	Yee Paw Shein (C), T.D.M.	L. hc. B.	1-3-22	Insein ...	1-2-28	C.I.D.
16	*Dudley William Harrison Xavier.*	P.B.	9-1-23	...	...	Lv. 3 mos., 14-3-35.
17	*Rai Bahadur* J. N. Bhattacherjee.	P.B.	1-7-23	Rangoon	23-9-33	Duty in the Criminal Investigation Department, Burma.
18	Mather James McCarthy Igo.	P.B.	11-9-23	Bhamo	3-1-33	Independent Charge.
19	*Robert David Cole* (B)	P.B.	12-1-24	...	...	Lv. 2 yrs. 4 mos., 17-3-34 (P.R.).
20	U Ba Tin (C), T.D.M.	P.	16-12-23	Pakôkku	15-12-32	H.Q.A.
21	*Rai Bahadur Romani Mohan Ghosal.*	...	13-4-26	...	...	Lv. 4 mos., 13-2-35 (P.R.).
22	U San Thin (C) ...	P.	18-1-24	Mandalay	1-11-32	S.D.P.O., Eastern Dn.
23	*U Tun Sein* (C1) ...	P.	1-7-24	...	...	Lv. 8 mos., 11-8-34 (M.C.).
24	Isaac Francis Abreu (B)	P.	1-7-24	Toungoo, Pyu.	1-9-34	S.D.P.O.
25	Charles Francis Kluseman.	P.B.	26-6-24	Hanthawaddy.	...	H.Q.A.
26	U Aung Kyaw Moe (C)	P.	6-7-24	Mandalay	1-4-34	S.D.P.O., Western Dn., Mandalay Town.
27	U Tun Ohn (C), T.D.M.	P.	1-5-25	Kyauksè	29-9-31	Indpt. Charge.
28	U Ba (C7) ...	P.	4-9-25	Insein ...	4-9-25	C.I.D.

* Exempted from the obligation to pass compulsory departmental examinations.
† Exempted from the obligation to pass the departmental examinations.

Digitized by Google

(B) Burma Police Service—*continued.*

No.	Name.	Compulsory examinations passed.	Date of appointment to Burma Police Service.	Station.	Date of assumption of charge of present post.	Remarks.
	CIVIL POLICE—*continued.*					
	DEPUTY SUPERINTENDENTS—*continued.*					
29	U Lu Gale (C3) ...	P.	28-2-26	L.C., Monywa.	16-3-35	H.Q.A.
30	U Ba Aung (C1) ...	P.	1-6-16	Sandoway	24-11-34	In charge.
31	U Kyaw Gaung (C), T.D.M.	P.	1-6-26	Insein ...	6-10-32	Southern Range, Flying Squad.
32	*Frank John Lett* ...	P	17-6-26	...	...	Lv. 3 yrs., 26-8-32 (M.C.).
33	*U Sein* (C1) ...	P.	28-5-26	...	...	Lv. 4 mos., 5-3-35.
34	Zebulon Ebezer Daniel	P.B.	11-7-24	Magwe	31-10-34	H.Q.A.
35	*U Ba On* (C3) ...	P.	28-5-26	...	...	Lv. 4 mos., 6-4-35.
36	U Aung Chan Tha (C), T.D.M.	P.	24-5-26	Thatôn	7-3-34	H.Q.A.
37	U Kyaw Din (C), T.D.M.	P.	1-6-26	Bassein, Kyonpyaw.	15-5-31	S.D.P.O.
38	U Tin (C2), A.T.M. ...	P.	15-6-26	Mandalay	7-1-33	Dist. Asst. Rly. Police.
39	U Po Kyi (C) ...	P.	1-9-26	Thatôn, Kyaikto.	13-9-32	S.D.P.O.
40	U Kyan Hlaing (C), M.B.E., T.D.M.	P.	9-9-26	Meiktila	24-5-30	Northern Range, Flying Squad.
41	U Than (C2), K.S.M., T.D.M.	P.	-10-26	Myaungmya, Wakèma.	1-12-34	S.D.P.O.
42	U Maung Maung (C)	P.	27-9-26	Pyapôn	4-3-34	S.D.P.O.
43	Reginald Hearsey ...	P.B.	28-9-26	Mergui	3-4-34	H.Q.A. (A.I.R.O.) (Military training at Maymyo from 4th to 19th May 1935.)
44	Percy Frederick Loader.	P.B.	4-11-26	Rangoon	6-7-34	Supdt., Western Division
45	U Hla Pe (C) ...	P.	1-10-26	Henzada	28-11-34	S.D.P.O.
46	Alexander Charles Boyd.	P.B.	8-10-26	Tharrawaddy.	23-8-34	H.Q.A.
47	*U Tun Aung* (C1) ...	P.	11-10-26	...	...	Lv. 2 yrs. 4 mos., 25-7-34 (P.R.).
48	Mohamed Yacoob Khan.	P.B.	4-10-26	Amherst, Moulmein.	12-7-34	H.Q.A.
49	J. Maung Sein (C) ...	P.	15-1-28	Pegu, Nyaungle bin.	28-2-35	S.D.P.O.
50	U Thin (C2), A.T.M. ...	P.S.	4-10-26	Rangoon	8-6-32	C.I.D.
51	Saw Ba Sein Bwa (C)	P.S.	22-10-26	Maubin	23-4-33	H.Q.A.

Digitized by Google

(B) Burma Police Service—*continued.*

No.	Name.	Compulsory examinations passed.	Date of appointment Burma Police Service.	Station.	Date of assumption of charge of present post.	Remarks.
	CIVIL POLICE—*concluded.*					
	DEPUTY SUPERINTENDENTS—*concluded.*					
52	Eustace Heath William Beale, I.S.O.	...	22-4-30	Rangoon	22-4-30	P.A. to I.-G.P.
53	U Pe Than (C) ...	P.	1-5-29	Insein ...	15-6-32	Western Range, Flying Squad.
54	U Aung Sein (C) ...	...	9-7-30	Myaungmya.	11-3-34	H.Q.A.
55	U Ba Kun (C3) ...	...	9-7-30	Pyapôn	4-3-34	H.Q.A.
56	U Ba Nyein (C) ...	...	1-7-31	Shwebo, Ye-u.	4-7-33	S.D P.O.
57	U Hla Taw (C) ...	...	20-7-31	Pegu ...	7-3-35	S.D P.O.
58 to 61	*Vacant.*					
	Probationary Deputy Superintendents of Police—Two. Pay Rs. 225 while under training in the districts.					
1	U Kyaw Myint (C)	...	8-7-32	Prome, Paungde.	9-6-34	On probn. S.D.P.O.
2	U Po Hla Win (C)	...	9-7-32	Maubin, Yandoon	10-6-34	On probn. S.D.P.O.
	Probationary Deputy Superintendents of Police—Two. Pay Rs. 200 while under training at the Provincial Police Training School, Mandalay.					
...	...	...	..	...	...	...
	OFFICIATING DEPUTY SUPERINTENDENTS.					
1	James Henry Wood	P.B.	3-11-26	Henzada	28-3-34	H.Q.A.
2	Tara Chand Verma ...	P.B.	9-12-26	Mandalay, Maymyo.	17-3-34	S.D.P.O.
3	U Ba Pe (C) ...	P.	10-1-27	Yamèthin	1-12-34	H.Q.A.
4	Fred Lionel Martini	P.B.	5-8-27	Rangoon	...	H.Q.A., Rly. Police.
5	U Ba Gun (C) ...	P.	15-7-27	Thayetmyo	17-1-33	H.Q.A.
6	U Po Saw (C3) ...	P.	17-8-28	Pyapôn, Kyaiklat.	1-10-32	S.D.P.O.

Digitized by Google

(B) Burma Police Service—*concluded.*

No.	Name.	Compulsory examinations passed.	Date of appointment to Burma Police Service.	Station.	Date of assumption of charge of present post.	Remarks.
	OFFICIATING DEPUTY SUPERINTENDENTS—*concluded.*					
7	U Po Shwe ...	P.	28-3-29	Shwebo	14-4-33	H.Q.A.
8	U Po Gyi (C) ..	P.	7-5-29	Tavoy ...	3-8-34	H.Q.A.
9	Lancelot Douglas Clement Breadon.	P.B.	...	Rangoon	...	Exec. P.S.O.
10	U Kyaw Zan (C3) ...	P.	15-9-29	Bassein	7-3-35	H.Q.A.
11	Mahtab Uddin ...	P.B.	1-3-30	Rangoon	4-11-31	Dy. S.P., C.I.D.
12	George Martin ...	P.B.	7-1-31	Pegu ...	13-3-34	H.Q.A.
13	U Kyaw Hlaing ...	P.	15-8-31	Toungoo, Shwegyin.	10-9-31	S.D.P.O.
14	U Tin Maung (C1) ...	P.	20-6-31	Hanthawaddy, Twante.	9-6-32	S.D.P.O.
15	Udyalak Ram ...	P.B.	26-5-31	Akyab...	3-3-34	H.Q.A.
16	U E Pe ...	P.	2-4-31	Insein ...	2-1-34	S. Rge. Flg. Sqd.
17	U Ba Gyaw (C1) ...	P.	17-6-31	Insein, Taikkyi.	1-5-34	S.D.P.O.
18	Autar Singh ...	P.B	29-6-31	Insein	...	H.Q.A.
19	H. Foster ...	P.B.	1-7-31	Minbu	11-12-34	H.Q.A.
20	U Po Ywe ...	P.	5-7-31	Tharrawaddy, Zigôn.	15-3-35	S.D.P.O.
21	U Ba U (C1) ...	P.	1-8-31	Myingyan	27-2-35	H.Q.A.
22	Robert Bertram Huntley West.	hc. e. L.	16-7-31	Rangoon	16-7-31	In-charge of Hackney Carriage Dept.
23	U Ba Hla (C1) ...	P.	10-9-31	Insein ...	...	S.D.P.O.
24	U Taw (C) ...	...	22-7-33	Pegu ...	22-7-33	Prosg. Dy. S.P.
25	U Wi (C) ...	...	...	Henzada, Myanaung.	6-4-35	S.D.P.O.

Digitized by Google

No.	Name.	Date of appointment to Police Department.	Date of promotion to present grade.	Date of assumption of charge of present post.	Remarks.
	RANGOON CITY POLICE.				
	Imperial Police Service.				
	COMMISSIONER.				
...	Robert Hardie, (H.) (B.)	4-12-09	14-5-31	11-1-35	
	DEPUTY COMMISSIONER.				
1	Richard Gordon Bathgate Prescott, (P.) (B.) ...	21-12-15	20-12-23	7-5-34	
	ASSISTANT COMMISSIONER—One.				
1	Alfred Coldrick Carter (P.) (B.)	28-10-23	31-10-23	23-11-33	
	SUPERINTENDENTS—Two.				
1	Arthur Anderson Hayes (P.) (B.)	26-1-20	31-5-26	7-5-34	Supdt., River Division.
2	William Henry Tydd (hc.), L.R., (B.)	3-12-29	3-12-29	7-7-34	Supdt., Central Division.
	PROVINCIAL POLICE SERVICE.				
	DEPUTY SUPERINTENDENTS—Four—Two on Rs. 475—30—775 and two on Rs. 250 to Rs. 750.				
1	Henry Charles Mills (P.) (e)	30-7-10	16-12-19	10-10-31	Supdt., Motor Vehicles Department.
2	*Dudley William Harrison Xavier* (P.B.) ...	26-10-18	9-1-23	...	Lv. 3 mos., 14-3-35.
3	U Ba Yi, T.D.M. (P)	1-7-06	31-5-25	4-11-31	Supdt., Eastern Division.
4	Percy Frederick Loader (P.B.)	10-7-19	4-11-26	6-7-34	Supdt., Western Division.
...	Robert Bertram Huntley West (Ur.) (c.) (L) ...	11-5-09	16-7-31	16-7-31	Offg. Dy.S.P., Hackney Carriage Dept.

Digitized by Google

PART V.—POLICE DEPARTMENT—*continued.*

No.	Rank.	Name.	Corps.	Date of Commission.	Date of joining Police.	Date of termination of service with Police.	Battalion.	Date of assumption of charge of present post.	Examinations passed.	Remarks.
		MILITARY POLICE.								
		DEPUTY INSPECTOR-GENERAL.								
		Rs. 1,750—100—2,150 a month.								
1	*Lt.-Col.*	*Alfred Lethbridge*, C.B.E. ...	Indian Army	12-12-03	5-12-25	4-12-35	...	...	L.bc.	Lv. 6 mos., 15-2-35 (M.C.).
...	Lt.-Col.	Rupert Montague Jacob, M.C., (CKc.) (Lch.)	Indian Army	24-1-06	11-12-27	24-1-36	Rangoon ...	15-2-35	bc.	Offg.
		COMMANDANTS—Eleven.								
1	Lt.-Col.	Hugh Francis Eardley Childers, C.I.E.	Indian Army	5-8-05	16-11-19	5-8-37	Reserve ...	26-11-34	bc. L.	Pyawbwe.
2	*Lt.-Col.*	*Rupert Montaguco Jacob*, M.C. (CKc.) (Lch.)	Indian Army	24-1-06	11-12-27	24-1-36	...	...	bc.	Offg. D.I.-G., M.P., Burma.
3	Major	John Francis Bowerman (Mr.) (Ckc.) (L.1) (*b*).	Indian Army	26-1-15	26-1-31	25-1-41	Western	30-10-34	bc.	Myitkyina.
4	Captain	Alfred Edward Cartmel, M.M. (Ckc.)	20th Lancers	10-7-18	1-4-31	31-3-35	N.S.S. ...	1-4-31	bc.	Lashio. (Lv. 4 mos., 4-35.)

Digitized by Google

5	Major	George Walter Tanner, M.C. ...	2-8th Punjab Regt.	22-9-14	16-11-31	15-11-35	2nd Rangoon.	10-5-34	bc.	Rangoon.
6	*Major*	*Alexander William Learmond* ...	1-17th Dogra Regt.	30-4-15	14-3-32	13-3-36	...	...	bc.	Lv. 8 mos., 14-1-35.
7	*Major*	*Alleyn Cardwell Moore* (Ckc.) ...	4-8th Punjab	18-4-16	15-7-31	17-5-36	...	...	bc.	Lv. 6 mos., 18-11-34.
8	Captain	Ian Cesnola Byrne (Ckc.) ...	Regt. (P.W.O.) The Scinde Horse (14th Prince of Wales's Own Cavalry.)	16-12-18	13-2-34	12-2-38	Mandalay	...	bc.	Mandalay.
9	Captain	Francis William Haswell (Ckc.) ...	1-4th Gurkha Rifles.	19-12-16	12-12-32	8-4-38	Chin Hills	12-11-34	bc.	Falam.
10	Brevet-Major.	Robert Cook	2-15th Punjab Regt.	29-5-18	3-7-34	2-7-38	S.S.S. ...	10-7-34	bc.	Taunggyi.
11	...	*Vacant.*								

OFFICIATING COMMANDANTS.

1	Captain	Herbert Elliott Richard Elliott-Bateman (Ckc.)	1-13th Frontier Force Rifles.	31-1-18	5-5-30	4-11-38	...	1-5-34	bc.	Rangoon. P.A. to D.I.-G., M.P.
2	Captain	Philip Thomas Barber, (Push) (Ur.) (Ckc.)	2-10th Baluch. Regt.	7-6-18	22-5-31	31-8-35	1st Rangoon	13-11-34	bc.	Rangoon. (Lv. 4 mos., 24-4-35.)
3	Major	Thomas Ivan Bowers, M.C., (Ckc.)	1-10th Baluch. Regt.	30-1-17	28-9-31	27-9-35	Bhamo ...	11-2-35	bc.	Bhamo.
4	Captain	James Exshaw	4-14th Punjab Regt.	15-4-19	27-4-32	26-4-36	Eastern ...	...	bc.	Myitkyina.

Digitized by Google

PART V.—POLICE DEPARTMENT—*continued.*

No.	Rank.	Name.	Corps.	Date of Commission.	Date of joining Police.	Date of termination of service with Police.	Battalion.	Date of assumption of charge of present post.	Examinations passed.	Remarks.
		MILITARY POLICE—*continued.*								
		ASSISTANT COMMANDANTS—Thirty-seven (including seven temporary).								
1	Captain	Herbert Elliott Richard Elliot Bateman (Ckc.).	1-13th Frontier Force Rifles.	31-1-18	5-5-30	4-11-38	...	...	bc.	Offg. Comdt.
2	*Captain*	*Reginald Malpas Gore* ...	2-8th Punjab Regt.	5-4-16	6-2-31	5-4-35	...	...	bc.	Lv. 4 mos. 3 days, 3-12-34. (Reverts to Military duty on 5-4-35.)
3	*Captain*	*Philip Thomas Barber* (Push) (Ur.) (Ckc.).	2-10th Baluch Regt.	7-6-18	22-5-31	31-8-35	...	...	bc.	Offg. Comdt. (Lv. 4 mos., -4-35.)
4	Major	Lawrence Gamble	4th Gurkha Rifles (P.W.O.)	26-7-15	3-8-31	2-8-35	...	30-4-34	b.c.	On duty in the N.S.S. (Lashio).
5	*Captain*	*Douglas MacDuff Fife* (Ckc.) (Mr.)	9th Jat. Regt.	31-8-18	5-8-31	4-8-35	...	...	bc.	Lv. 4 mos., 3-4-35.
6	Major	Hereward Chappell	2-18th Royal Garhwal Rfls.	18-4-16	7-8-31	6-8-35	N.S.S. ...	22-12-34	bc.	Lashio.
7	Captain	Harold Cecil Butcher ...	4-10th Baluch. Regt.	27-8-24	9-8-31	8-8-35	...	12-3-35	bc.	On duty in the N.S.S. (Lashio).
8	*Major*	*Randolph Albert deSalis* ...	2nd Lancers	29-6-16	11-8-31	10-8-35	...	...	bc.	Lv. 4 mos. 3 days, 8-4-35.
9	Captain	Harvey Goodwin Pattinson Stubbs (Ckc.) (Yu.)	4-14th Punjab Regt.	25-8-16	21-8-31	20-8-35	Eastern ...	...	bc.	Fort Morton.
10	Major	Thomas Ivan Bowers, M.C. (Ckc.)	1-10th Baluch. Regt.	30-1-17	28-9-31	27-9-35	...	..	bc.	Offg. Comdt.
11	*Captain*	*Walter Morris Felix Gamble*, M.C. (CKc.)	3-8th Punjab Regt.	9-8-16	5-10-31	4-10-35	...	...	bc.	Lv. 8 mos., 11-10-34 (M.C.).
12	Major	Percy Wagner Finch (Ckc.) ...	2-7th Rajput Regt.	5-5-15	15-2-32	14-2-36	S.S.S. ...	23-11-34	bc.	Loimwe.

Digitized by Google

13	Captain	John Peffers (b)	1-15th Punjab Regt.	1-3-17	17-2-32	16-2-36	1st Rangoon	..	bc.	Rangoon.
14	*Captain*	*James Exhaw*	4-14th Punjab Regt.	15-4-19	27-4-32	26-4-36	...	...	bc.	Offg. Comdt.
15	Captain	Sidney George Gardiner ...	1-15th Punjab Regt.	16-7-20	3-5-32	2-5-36	...	24-9-34	bc.	2nd P.A. to D.I.-G., M.P., Burma.
16	Captain	John George Charlton Lyle (CKc.)	1-18th Royal Garhwal Rifles	31-8-22	12-10-32	11-10-36	Bhamo ...	...	bc.	Bhamo.
17	Captain	Derick de la Grange Mostert ...	20th Lancers	29-1-20	25-10-32	24-4-35	Mandalay	31-5-33	bc.	Magwe (Mandalay South Area).
18	Captain	Tun Hla Oung	Indian Police	7-6-24	1-11-32	31-10-36	Mandalay	1-11-32	...	Mandalay.
19	Captain	Arthur John Power	5-7th Rajputs	30-8-23	10-1-33	9-1-37	Western	22-10-34	bc.	Fort Hertz.
20	Captain	Kenneth Norman Swales ...	3-12th Frontier Force Regiment (Sikhs.)	1-2-23	17-2-33	16-2-37	...	...	bc.	On duty in the N.S.S. (Lashio).
21	Captain	Leslie Coore Mein (Ckc.) ...	4th Battalion, 12th Frtr. Force Regiment.	16-7-20	4-6-33	3-6-37	S.S.S. ...	...	bc.	Loimwe.
22	Captain	John Gooch Hurrell	1/10th Gurkha Rifles.	15-4-19	26-6-33	25-6-35	Western	8-1-35	bc.	Myitkyina.
23	Captain	Leslie Orman	Sam Browne's Cavalry, 12th Frontier Force Regt.	30-8-24	24-10-33	23-10-35	Chin Hills	...	bc.	Mawlaik.
24	Lieut.	Reginald John Owen Fox ...	1st Battalion, 10th Gurkha Rifles	1-9-27	7-12-33	6-12-35	Chin Hills	...	bc.	Falam.
25	Captain	James Ronald Morris ...	1st Battalion, 9th Gurkha Rifles.	16-7-20	16-2-34	15-2-37	Western	...	bc.	Sumprabum.
26	Captain	Roland Nicolas Higgs ...	Royal Corps of Signals.	25-3-17	17-2-34	16-2-37	Reserve ...	17-2-34	bc.	Pyawbwe.
27	Lieut.	Charles Herbert Tarver ...	4th Battalion, (D.C.O.) 10th Baluch Regt.	30-8-28	2-3-34	1-3-37	...	...	bc.	On duty in the N.S.S. (Lashio).
28	Captain	Vincent William Storey Leatherdale.	2nd Battalion, 2nd Punjab Regt.	24-12-20	7-4-34	6-4-37	2nd Rangoon	23-1-35	bc.	Rangoon.

Digitized by Google

PART V.—POLICE DEPARTMENT—*concluded.*

No.	Rank.	Name	Corps.	Date of Commission.	Date of joining Police.	Date of termination of service with Police.	Battalion.	Date of assumption of charge of present post.	Examinations passed.	Remarks.
		MILITARY POLICE—*concluded.*								
		ASSISTANT COMMANDANTS—Thirty-seven (including seven temporary)—concld.								
29	Lieut.	Henry Walter Houghton ...	2nd Battalion, 7th Gurkha Rifles.	1-9-27	21-4-34	20-4-37	N.S.S. ...	...	bc.	Lashio.
30	Captain	Geoffrey Essington Vosper ...	3rd Battalion, (Sikhs), 12th Frontier Force Regt.	24-12-20	23-6-34	22-6-37	...	31-8-34	bc.	On duty in the N.S.S. (Lashio).
31	Captain	Edward Deloraina Tims ...	5-13th Frontier Force Rifles.	31-8-22	1-9-34	31-8-37	Eastern ...	25-11-34	bc.	Myitkyina.
32	Captain	Roger Francis William Leigh ...	1-10th Gurkha Rifles.	16-7-20	4-11-34	3-11-37	Mandalay	5-1-35	...	Shwebo.
33	Captain	Gerald Ross-Thompson ...	2nd Battalion, 15th Punjab Regt.	31-8-22	11-12-34	10-12-37	Reserve ...	11-12-34	...	Pyawbwe.
34	Major	Glyn Frank Jones ...	18th King Edward's Own Cavalry.	27-12-15	8-1-35	7-1-38	...	8-1-35	...	On duty in the N.S.S. (Lashio).
35	Captain	George Jervis Waterhouse Brown	5th Bn. (Duke of Connaught's Own) 11th Sikh Regt.	30-8-23	9-3-35	8-3-38	Mandalay	9-3-35	...	Mandalay.
		NAIB-COMMANDANTS—Three at Rs. 300 a month.								
1	*Naib-Comdt.*	*Khan Bahadur Atta Mahomed Khan, Sardar Bahadur.*	Burma Military Police.	...	19-3-91	18-3-36	Reserve ...	...	...	Pyawbwe. (Lv. mos., 1-4-35.) 4
2	Naib-Comdt.	Partab Singh, *Sardar Bahadur,* I.D.S.M.	Do.	...	12-7-03	...	Reserve ...	1-4-33	...	Pyawbwe. (Asst. Remount Officer.)
3	...	*Vacant.*								

Digitized by Google

PART VI.—POLITICAL DEPARTMENT.

Name.	Appointment.	Service.	Date of appointment.	Station.	Remarks.
	SOUTHERN SHAN STATES.				
J. Clague, C.I.E., I.C.S. ...	Commissioner, Federated Shan States ...	I. C. S.	23-11-33	Taunggyi.	
G. Johnston	Assistant Supdt., Yawnghwe and Headquarters Assistant, Taunggyi.	B. Fr. S.	17-10-33	Taunggyi	Invested with the powers of a Superintendent in the Southern Shan States for Criminal Justice and Addl. S.J., Southern Shan States.
U Lu Din (A1) ...	Assistant Political Officer, Karenni Subdivision and Sub-Treasury Officer.	B. Fr. S.	28-2-35	Loikaw.	
H. M. Bazett	Assistant Supdt., Western Subdivision ...	B. Fr. S.	16-10-33	Kalaw.	
H. J. Mitchell, O.B.E. ...	Assistant Supdt., Kengtung Subdivision ...	B. Fr. S.	23-4-31	Loimwe.	
E. M Kingsley	Assistant Supdt., Central Subdivision ...	B. Fr. S.	10-12-34	Taunggyi	
N. W. Kelly	Assistant Supdt., South-Eastern Subdivision.	B. Fr. S.	10-3-32	Loilem.	
E. W. Rossiter	Assistant Supdt., North-Eastern Subdivision.	B. Fr. S.	18-10-34	Loilem.	
U Kyi Nyo, A.T.M. ...	Treasury Officer and Headquarters Magistrate and Asst. Supdt. for the notified area of Taunggyi.	B. Fr. S.	24-10-26	Taunggyi.	
U Nyo (A)	Sub-Treasury Officer and Additional Magistrate.	S. C. S.	14-8-33	Kalaw	Exercises the powers of an Assistant Superintendent in the notified area of Kalaw for Civil Justice.
R. Broughton-Smart ...	Charge of Civil Police	Indian Police.	14-6-33	Taunggyi.	
S. de Glanville	2nd Assistant Supdt., and Sub-Treasury Officer.	B. Fr. S.	1-11-34	Loimwe.	

Digitized by Google

PART VI.—POLITICAL DEPARTMENT—*continued.*

Name.	Appointment.	Service.	Date of appointment.	Station.	Remarks.
	NORTHERN SHAN STATES.				
F. S. Grose ...	Superintendent	B. Fr. S.	1-12-34	Lashio.	
S. St. R. Korper ...	Assistant Supdt., Northern Shan States, Hsipaw.	B. Fr. S.	9-12-33	Hsipaw.	
F. George, I.C.S ...	Assistant Supdt., Northern Shan States, Namtu.	I.C.S.	24-11-34	Namtu.	
H. O. P. Evans, I.C.S. ...	First Assistant Supdt., Northern Shan States, North Hsenwi.	I.C.S.	15-2-35	Kutkai ...	Exercises the powers of a Deputy Commissioner within the limits of the Kachin Hill Tracts of the North Hsenwi State.
	Second Assistant Supdt., Northern Shan States, North Hsenwi.	...	...	Kutkai	
R. F. Leitch, M.B.E. ...	Assistant Supdt., Northern Shan States, South Hsenwi.	B. Fr. S.	1-12-34	Mongyai.	
A. W. Porter, O.B.E. ...	Headquarters Assistant	B. Fr. S.	2-1-35	Lashio ...	Exercises the powers of a Deputy Commissioner within the limits of the Kodaung Hill Tracts of the Möng Mit State.
T. P. F. H. Fforde ...	Charge of Civil Police	Indian Police.	...	Lashio.	
R. H. Gribble ...	Assistant Supdt., Möng Mit and Tawngpeng.	B. Fr. S.	3-3-35	Namhsan.	
L. R. Ogden	Assistant Supdt., Wa States	B. Fr. S.	28-2-35	Lufang.	
U E Maung (A) ...	Treasury Officer and Headquarters Magistrate.	S. C. S.	29-12-33	Lashio.	
	CHIN HILLS.				
Lt.-Col. L. E. L. Burne, C.I.E., C.B.E., I.A.	Deputy Commissioner	I. A	5 11-31	Falam ...	Has power of a Supdt. under the Chin Hills Regulation, 1896.
U Them Maung (A) ...	Assistant Supdt. for the Haka Tribe and isolated villages.	B. Fr. S.	13-10-34	Haka ...	Haka Subdivision.
U Tun Yin (A2) ...	Sub. Try. Officer, Haka	S.C.S.	27-11-34	Haka.	
W. P. MacDonald ...	Assistant Supdt., Tiddim	B. Fr. S.	25-10-34	Tiddim.	
H. N. C. Stevenson ...	S.D.O., Falam. Also Try. O. & H.Q.A...	B. Fr. S.	15-10-34	Falam.	
U Tun Pe ...	Assistant Supdt.	B. Fr. S.	21-10-32	Kanpetlet.	

Digitized by Google

Title of *ex-officio* Agent.	Station.	Limits of Agency.	Remarks.
POLITICAL AGENTS UNDER THE EXTRADITION ACT, 1903.			
The Assistant Political Officer, Kengtung ...	Kengtung ...	For Monglem and Keng Hung—China.	
The Deputy Commissioner, Bhamo District ...	Bhamo ...	For Yungchang and Tengyueh—China.	
The Superintendent, Northern Shan States ...	Lashio ...	For Kengma, Mengting and Chenkang—China.	

Digitized by Google

IN THE SETTLEMENT AND LAND RECORDS DEPARTMENTS.

No.	Name.	Service.	Date of appointment to department.	Date of present appointment.	Remarks.

COMMISSIONER OF SETTLEMENTS AND LAND RECORDS.

....	H. F. Searle ...	I.C.S. ...	2-4-32	2-4-32	

SETTLEMENT DEPARTMENT.

No. 2 PARTY—Insein and Myaungmya Districts. Headquarters—Insein.

1	H. C. Baker ...	I.C.S. ...	4-11-33	4-11-33	S.O.
2	U Sein Tin ...	I.C.S. ...	1-1-35	1-1-35	A.S.O.
3	U Maung Maung Gyi (N), (P).	B.L.R.S.	18-11-29	9-11-33	A.S.O.
4	U Ba U (N) ...	E.A.S.L.R.	8-11-28	6-11-33	A.S.O.

No. 3 PARTY—Minbu, Shwebo and Sagaing Districts. Headquarters—Mandalay.

1	W. I. J. Wallace ...	I.C.S. ...	9-11-34	9-11-34	S.O.
2	W. E. Bell (P). ...	B.L.R.S ...	15-5-34	15-11-34	A.S.O.
3	U Po Ni (N) ...	E.A.S.L.R.	8-11-32	4-11-33	A.S.O., Offg.
4	U Po Saung (N) ...	E.A.S.L.R.	5-6-34	5-6-34	A.S.O., Offg.
5	U Chit Po (N) ...	E.A.S.L.R.	20-8-34	20-8-34	A.S.O., Tempy.

Digitized by Google

Number.	Name.	Joined Land Records Department.	Station.	Date of assumption of charge of present post.	Remarks.

LAND RECORDS DEPARTMENT.

TWO SPECIAL POSTS : ASSISTANT DIRECTORS OF LAND RECORDS on Rs. 1,100—50—1,250 *per mensem.*

1	Albert Percival Porter L'Estrange, B.A.	22-9-03	Rangoon	1-8-33	
2	Robert Cecil Barber ...	16-12-09	Rangoon	24-11-34	Offg.

SUPERINTENDENTS OF LAND RECORDS.

Selection Grade consisting of two appointments, one on Rs. 1,000 and one on Rs. 900.

1	*Hugh Reginald Kenneth Littlewood* (Ch.) (P.).	...	...	...	Lv. 8 mos., 26-1-35. (Permitted to retire from 26-9-35.)
2	Charles Fenimore Cooper ...	11-11-01	Myaungmya	16-3-31	

Ordinary time-scale consisting of twenty-seven appointments on Rs. 300—25—700—30—850 *per mensem.*

1	Arthur Patrick Nolan, F.S.I. (h), (P.).	19-2-02	Akyab ...	7-5-34	
2	Clarence Havelock O'Hara (P.)	1-8-05	Myingyan	12-11-34	
3	Bertie Franklyn Cooper (P.) ...	8-10-09	Pakôkku	1-5-34	
4	Walter Maitland Boddington Smart, (P.).	1-3-07	Magwe ...	1-10-30	
5	Edward Lewis George (h), (P.)	7-11-08	Rangoon	14-3-30	Hanthawaddy Dist.
6	Ronald Vernon Littlewood (P.)	2-11-08	Yamèthin	15-12-34	(A.I.R.O.)
7	Jules Henry Reynaud (P.) ...	7-11-08	Bassein ...	12-6-28	
8	Jules Felix Williams (P.) ...	7-11-08	Sagaing ...	19-3-34	
9	*Robert Cecil Barber* (P.) ...	16-12-09	...	...	Offg. A.D.L.R.
10	U Tun E, (N) (P.) ...	16-12-09	Prome ...	10-1-33	
11	U Hla, (N) A.T.M., B.A. (P.) ...	26-11-13	Insein ...	24-8-34	
12	George Athanas Nicholas, B.A., B.L. (P.)	1-11-14	Shwebo ...	1-8-34	In ch. Special Surveys, Burma.
13	U Maung Maung Gyi (N), (P.)	15-12-14	Insein ...	9-11-33	A.S.O.
14	Ronald Felix Craen, B.A. (P.) (Mon.), (H), (pk.), (sk.)	1-11-15	Moulmein	30-6-28	
15	U Ba Hla, (N) B.A. (P.) ...	1-11-15	Tharrawaddy	8-12-34	
16	U Ba Chit, (N), B.A. (P.) ...	1-11-16	Minbu ...	20-10-31	
17	U Ba Thaw, (N) B.A. (P.) ...	1-11-16	Thatôn ...	25-5-32	
18	U Mya, (N), A.T.M., B.A., B.L. (P.)	1-12-16	Pegu ...	13-12-34	

Digitized by Google

Number.	Name.	Joined Land Records Department.	Station.	Date of assumption of charge of present post.	Remarks.
	SUPERINTENDENTS OF LAND RECORDS—*concluded.*				
19	U Tin, (N1) B.SC. (P.) ...	1-10-17	Mandalay	24-3-34	
20	U Ba Kyi, (N) B.A. (P) ...	14-12-18	Shwebo ...	1-5-31	
21	U Po Kyin, (N) (P.) A.T.M. ...	10-9-19	Toungoo	11-6-34	
22	Alexander Barrow, (P.) ...	18-10-19	Mergui ...	11-9-33	
23	U Nyo (N) B.A. (P.) ...	1-10-19	Kyauksè ...	8-12-34	
24	U San Yin, (N) B.A. (P.) ...	11-10-21	Henzada	18-4-34	
25	U Lun Gywe, (N) B.A. (P.) ...	11-10-21	Meiktila ...	16-9-33	
26	William Edward Bell, (P) ...	6-1-24	Mandalay	15-11-34	A.S.O.
27	Saw Ba Htin, (N), B.A. ...	6-1-24	Katha ...	14-3-34	
...	U Pe Maung, (N), B.A. ...	18-10-24	Mônywa	17-3-34	Offg. S.L.R.
...	W. D. Raynor ...	19-10-24	Pyapôn ...	17-12-29	Offg. S.L.R.
...	U Nyun (N), B.A. ...	18-10-24	Tavoy ...	9-7-34	Offg. S.L.R.
...	Kenneth St. John Fenn ...	1-10-25	Kyaukpyu	11-7-34	In charge of L.R. Office.
...	U Kyaw Pyo (N), B.A. ...	1-10-25	Maubin ...	26-1-35	Offg. S.L.R.
	ASSISTANT SUPERINTENDENTS—Thirteen on Rs. 200—225—250—275 *per mensem.*				
1	*U Pe Maung*, (N) B.A. ...	18-10-24	...	...	Offg. S.L.R.
2	*William Douglas Raynor*, (P.)	19-10-24	...	...	Offg. S.L.R.
3	*U Nyun*, (N) B.A. ...	18-10-24	...	...	Offg. S.L.R.
4	*U Kyaw Pyo*, (N) B.A. ...	1-10-25	...	...	Offg. S.L.R.
5	U Than, (N) B.SC. ...	6-10-25	Toungoo...	...	Asst. to S.L.R.
6	*Kenneth St. John Fenn*, (P) ...	1-10-25	...	...	In charge of L.R. Office.
7	Asaph Po Aung, (N), B.SC. ...	1-10-25	Bass in ...	11-1-35	Asst. to S.L.R.
8	Douglas Norman Stuart Brookes, B.SC. (P.)	1-10-25	Pakôkku ...	2-7-34	Asst. to S.L.R.
9	U Tin, (N2), B.SC. ...	4-10-26	Myingyan	14-11-33	Asst. to S.L.R.
10	U E, (N), B.SC. ...	1-10-26	Moulmein	7-9-32	Asst. to S.L.R.
11	Cheillè Po Aung, (N) ...	1-10-26	Shwebo ...	6-3-34	Asst. to S.L.R.
12	U On Pe, (N), B.A. ...	3-1-29	Insein ...	6-11-33	Asst. to S.L.R.
13	U Kyaw Thaung, (N), B.SC. ...	15-10-29	Thatôn ...	11-7-34	Asst. to S.L.R.
...	Saw Nelson Keh ...	15-12-29	Magwe ...	30-6-32	A.S.L.R. (temp.) Asst. to S.L.R.

Digitized by Google

Number.	Name.	Date of appointment as E.A. S.L.R.	Station.	Date of assumption of charge of present post.	Remarks.
	EXTRA ASSISTANT SUPERINTENDENTS OF LAND RECORDS—Thirteen on Rs. 200—10—300—¾—325.				
1	U Po Aung, (N), (R.) ...	1-11-23	Mawlaik ...	8-9-30	In charge of L.R. Office.
2	*U Tun Win*, (N), (r.m.) ...	1-11-23	...	...	Lv. 7 mos., 8-10-34.
3	U Tun Yin, (N) (R) ...	1-12-24	Myitkyina	13-3-34	In charge of L.R. Office.
4	U Ba Sein, (N)*	8-4-25	Thayetmyo	25-4-34	Do.
5	*U Ba Saw*, (N)*	12-4-26	...	...	Lv. 4 mos., 11-1-35.
6	U Kyo, (N), (r.)*	28-4-26	Sandoway	8-10-34	In charge of L.R. Office.
7	U Aung Zan, (N)* ...	16-4-26	Pegu ...	18-1-34	Asst. to S.L.R.
8	U Po Mya U, (N) (r.)* ...	15-5-26	Akyab ...	8-5-30	Do.
9	Tirath Raj*	30-7-26	Shwebo ...	6-10-32	Asst. to O.C., S.S.P.
10	U E Pe, (N)*	1-12-28	Myaungmya	9-11-32	Asst. to S.L.R.
11	U Ba U, (N)†	8-11-28	Insein ...	16-11-33	A.S.O.
12	U Yi (N)*	1-2-29	Hanthawaddy.	...	Asst. to S.L.R.
13	U Po Ni (N)† ...	8-11-32	Mandalay	4-11-33	A.S.O., Offg.
14	U Po Saung (N)† ...	5-6-34	Mandalay	5-6-34	Do.
		Temporary.			
...	U Chit Po (N) †	20-8-34	Mandalay	20-8-34	A.S.O.

* Special Survey training. † Unacquainted with English.

Digitized by Google

Number.	Name.	Joined Land Records Department.	Station.	Date of assumption of charge of present post.	Remarks.
	SUPERINTENDENTS OF LAND RECORDS—*concluded.*				
19	U Tin, (N1) B.Sc. (P.) ...	1-10-17	Mandalay	24-3-34	
20	U Ba Kyi, (N) B.A. (P.) ...	14-12-18	Shwebo ...	1-5-31	
21	U Po Kyin, (N) (P.) A.T.M. ...	10-9-19	Toungoo	11-6-34	
22	Alexander Barrow, (P.) ...	18-10-19	Mergui ...	11-9-33	
23	U Nyo (N) B.A. (P.) ...	1-10-19	Kyauksè ...	8-12-34	
24	U San Yin, (N) B.A. (P.) ...	11-10-21	Henzada	18-4-34	
25	U Lun Gywe, (N) B.A. (P.) ...	11-10-21	Meiktila ...	16-9-33	
26	William Edward Bell, (P) ...	6-1-24	Mandalay	15-11-34	A.S.O.
27	Saw Ba Htin, (N), B.A. ...	6-1-24	Katha ...	14-3-34	
...	U Pe Maung, (N), B.A. ...	18-10-24	Mônywa	17-3-34	Offg. S.L.R.
...	W. D. Raynor ...	19-10-24	Pyapôn ...	17-12-29	Offg. S.L.R.
...	U Nyun (N), B.A. ...	18-10-24	Tavoy ...	9-7-34	Offg. S.L.R.
...	Kenneth St. John Fenn ...	1-10-25	Kyaukpyu	11-7-34	In charge of L.R. Office.
...	U Kyaw Pyo (N), B.A. ...	1-10-25	Maubin ...	26-1-35	Offg. S.L.R.
	ASSISTANT SUPERINTENDENTS—Thirteen on Rs. 200—225—250—275 *per mensem.*				
1	*U Pe Maung*, (N) B.A. ...	18-10-24	...	...	Offg. S.L.R.
2	*William Douglas Raynor*, (P.)	19-10-24	...	...	Offg. S.L.R.
3	*U Nyun*, (N) B.A. ...	18-10-24	...	..	Offg. S.L.R.
4	*U Kyaw Pyo*, (N) B.A. ...	1-10-25	...	...	Offg. S.L.R.
5	U Than, (N) B.Sc. ...	6-10-25	Toungoo...	...	Asst. to S.L.R.
6	*Kenneth St. John Fenn*, (P) ...	1-10-25	...	...	In charge of L.R. Office.
7	Asaph Po Aung, (N), B.Sc. ...	1-10-25	Bass in ...	11-1-35	Asst. to S.L.R.
8	Douglas Norman Stuart Brookes, B.Sc. (P.)	1-10-25	Pakôkku ...	2-7-34	Asst. to S.L.R.
9	U Tin, (N2), B.Sc. ...	4-10-26	Myingyan	14-11-33	Asst. to S.L.R.
10	U E, (N), B.Sc. ...	1-10-26	Moulmein	7-9-32	Asst. to S.L.R.
11	Cheillè Po Aung, (N) ...	1-10-26	Shwebo ...	6-3-34	Asst. to S.L.R.
12	U On Pe, (N), B.A. ...	3-1-29	Insein ...	6-11-33	Asst. to S.L.R.
13	U Kyaw Thaung, (N), B.Sc. ...	15-10-29	Thatôn ...	11-7-34	Asst. to S.L.R.
...	Saw Nelson Keh ...	15-12-29	Magwe ...	30-6-32	A.S.L.R. (temp.) Asst. to S.L.R.

Digitized by Google

Number.	Name.	Date of appointment as E.A. S.L.R.	Station.	Date of assumption of charge of present post.	Remarks.
	EXTRA ASSISTANT SUPERINTENDENTS OF LAND RECORDS—Thirteen on Rs. 200—10—300—$\frac{20}{4}$—325.				
1	U Po Aung, (N), (R.) ...	1-11-23	Mawlaik ...	8-9-30	In charge of L.R. Office.
2	*U Tun Win*, (N), (r.m.) ...	1-11-23	...	...	Lv. 7 mos., 8-10-34.
3	U Tun Yin, (N) (R) ...	1-12-24	Myitkyina	13-3-34	In charge of L.R. Office.
4	U Ba Sein, (N)*	8-4-25	Thayetmyo	25-4-34	Do.
5	*U Ba Saw*, (N)*	12-4-26	...	...	Lv. 4 mos., 11-1-35.
6	U Kyo, (N), (r.)*	28-4-26	Sandoway	8-10-34	In charge of L.R. Office.
7	U Aung Zan, (N)* ...	16-4-26	Pegu ...	18-1-34	Asst. to S.L.R.
8	U Po Mya U, (N) (r.)* ...	15-5-26	Akyab ...	8-5-30	Do.
9	Tirath Raj*	30-7-26	Shwebo ...	6-10-32	Asst. to O.C., S.S.P.
10	U E Pe, (N)*	1-12-28	Myaungmya	9-11-32	Asst. to S.L.R.
11	U Ba U, (N)†	8-11-28	Insein ...	16-11-33	A.S.O.
12	U Yi (N)*	1-2-29	Hanthawaddy.	...	Asst. to S.L.R.
13	U Po Ni (N)† ...	8-11-32	Mandalay	4-11-33	A.S.O., Offg.
14	U Po Saung (N)† ...	5-6-34	Mandalay	5-6-34	Do.
		Temporary.			
...	U Chit Po (N) †	20-8-34	Mandalay	20-8-34	A.S.O.

* Special Survey training. † Unacquainted with English.

Digitized by Google

PART VIII.—SURVEY OF INDIA.

No.	Name.	Designation.	Service.	Date of appointment to department.	Date of present appointment.	Station.	Remarks.
			No. 10 Party.				
1	Lt.-Col. F. B. Scott, I.A.	Superintendent ...	Class I ...	12-4-10	19-8-24	Maymyo	In charge. The recess office is at Maymyo from May to November.
2	Frederick William Smith	Extra Asst. Supdt.	Class II ...	1-11-05	1-11-05	Do.	
3	Colin Stewart McInnes	Do.	Do. ...	9-11-06	9-11-06	Do.	
4	Claude Patrick Edward Davenport ...	Do.	Do. ...	1-11-21	1-11-21	Do.	
5	Dhirendra Nath Saha	Do.	Do. ...	23-3-07	3-10-27	Do.	

Digitized by Google

					ordinator			
7	Abani Kumar Sen Gupta ...	...	Do.	...	Do.	3-1-21	3-1-21	Do.
8	Hiranya Kumar Kar ...	...	Do.	...	Do.	15-12-10	1-3-24	Do.
9	Asvini Kumar Talapatra, B.A. ...	...	Do.	...	Do.	3-11-24	3-11-24	Do.
10	U On Ba ...	...	Do.	...	Do.	1-7-15	1-3-31	Do.

Digitized by Google

PART IX.–CLASSIFIED LIST OF APPOINTMENTS IN THE AGRICULTURAL DEPARTMENT.

No.	Name.	Date of first appointment to department.	Date of promotion to present grade.	Station.	Date of assumption of present post.	Remarks.
		INDIAN AGRICULTURAL SERVICE.				
		DIRECTOR OF AGRICULTURE—Rs. 2,000—50—2,250.				
1	Andrew McKerral, C.I.E., M.A., B.SC. (B.)	24-5-07	26-11-23	Rangoon ...	14-11-32	
		Selection Posts—Pay Rs. 1,250—50- 1,500—Two.				
1 2	} *Vacant.*					
		Time-scale Pay Rs. 350—50—1,250—Nine.				
1	*Angus McLean*, B.SC. (B) ...	16-12-21	16-12-21	...	...	Lv. 8 mos., 7-3-35.
2	James Charlton, M.SC., F.I.C. (B.) ...	26-1-21	26-1-21	Mandalay ...	15-12-32	Agricultural Chemist and Principal, Agricultural College, Mandalay.
3	Francis David Odell, M.A. (B.) ...	28-11-22	28-11-22	Rangoon ...	1-2-35	Marketing Officer, Burma.
4	Henry Ferguson Robertson, B.SC. (B.)	16-12-21	16-12-21	Meiktila ...	29-10-34	Deputy Director of Agriculture, Myingyan Circle.
5	Robert Watson, N.D.A. (B.) ...	28-12-21	28-12-21	Rangoon ...	1-1-32	Deputy Director of Agriculture, Southern Circle.
6	John William Grant, M.A., B.SC. (B.)...	14-11-22	14-11-22	Do. ...	10-12-32	Deputy Director of Agriculture. (Rice Research Officer, Rangoon.)
7	William Gregson, N.D.A. (B.) ...	3-4-23	3-4-23	Moulmein ...	11-11-32	Deputy Director of Agriculture, Tenasserim Circle.
8	Donald Rhind, B.SC. (B.) ...	21-3-23	21-3-23	Mandalay ...	16-12-31	Economic Botanist.
9	William Morrison Clark, M.B.E., B.SC. (B.)	3-4-23	3-4-23	Do. ...	23-11-33	Deputy Director of Agriculture, Northern Circle.

Digitized by Google

BURMA AGRICULTURAL SERVICE, CLASS I—Twelve.

Time-scale Pay Rs. 300—50—1,500.

1	U Thet Su, (R) D.I.C., B.Ag. ...	15-10-28	15-10-28	Mandalay ...	8-7-33	Mycologist.
2	Reginald Arthur Beale, (B.) (H.) ...	1-6-12	3-11-29	Bassein ...	1-7-33	Dy. Director of Agr., Irrawaddy Circle.

BURMA AGRICULTURAL SERVICE, CLASS II.

Time-scale Pay Rs. 300—20—800—Thirteen.

1	C. C. Ghosh, B.A., F.E.S. (B) ...	14-10-20	10-10-20	Mandalay ...	16-7-34	Entomologist.
2	U Kyaw Zan, (R). B.A.	1-6-16	1-7-21	Akyab ...	4-3-31	A.D.A., In charge of Arakan Circle.
3	U Po Shin, (R), A.T.M., F.C.S. ...	1-4-09	1-7-24	Mandalay ...	1 7-30	Asst. Chemist and Warden of the Mandalay Agrcl. College.
4	U Maung Gale, (R), T.D.M., M.R.A.S. ...	20-6-14	15-8-24	Magwe ...	8-4-33	A.D.A., In charge of West Central Circle.
5	U Ba Maung, (R)	2-6-14	1-4-25	Mandalay ...	1-12-31	A.D.A., Northern Circle.
6	U Ko Ko Gyi, (R)	16-6-14	1-4-25	Do. ...	16-12-30	Asst. to Chemist.
7	U Tun Yee, (R)	29-6-14	2-4-25	Pyinmana ...	7-3-35	A.D.A., In charge of East Central Circle.
8	U Maung Maung, (R) B.A., B.Ag. ...	15-11-16	1-3-25	Bassein ...	20-2-34	A.D.A., Irrawaddy Circle.
9	*U Saw Tun*, (R) B.Ag. (Bom.) ...	15-11-16	6-12-26	...	...	Lv. 3 mos., 24-1-35.
10	Taw Sone Teong, B.A., B.Ag. (Bom.)	15-11-16	15-6-28	Mandalay ...	2-2-33	A.D.A., In charge of College Farm.
11	S. P. Aiyar, B.A., Ph.D (Lond.), A.I.C.	5-1-23	19-7-29	Mandalay ...	28-9-33	Asst. to the Agricultural Chemist.
12	U Ba Thein (2), B.Sc., B.Ag. (Bom.) ...	21-3-23	26-10-29	Mandalay ...	1-12-34	Research Assistant in Botany.
13	U Saw Shwe, (R), B.Ag. (Bom.) ...	21-3-23	20-6-30	Rangoon ...	6-2-35	A.D.A., Southern Circle.
...	U Ba On (R2), B. Ag. (Bom.) ...	21-3-23	24-1-35	Meiktila ...	24-1-35	A.D.A., Myingyan Circle—Offg.
...	U Ba Tin (R1), B. Ag. (Bom.) ...	6-6-18	7-3-35	Pyinmana ...	7-3-35	A.D.A., East Central Circle—Offg.

Temporary Appointment outside the cadre of Burma Agricultural Service, Class II.

1	R. M. Row, B.A., M.Sc. (Lond.), F.L.S., F.R.M.S.	5-2-35	5-2-35	Hmawbi ...	6-2-35	Asst. Rice Research Officer.

Digitized by Google

PART IX.–CLASSIFIED LIST OF APPOINTMENTS IN THE AGRICULTURAL DEPARTMENT.

No.	Name.	Date of first appointment to department.	Date of promotion to present grade.	Station.	Date of assumption of present post.	Remarks.
		INDIAN AGRICULTURAL SERVICE.				
		DIRECTOR OF AGRICULTURE—Rs. 2,000—50—2,250.				
1	Andrew McKerral, C.I.E., M.A., B.Sc. (B.)	24-5-07	26-11-23	Rangoon ...	14-11-32	
		Selection Posts—Pay Rs. 1,250—50- 1,500—Two.				
1 2	} *Vacant.*					
		Time-scale Pay Rs. 350—50—1,250—Nine.				
1	*Angus McLean*, B.Sc. (B) ...	16-12-21	16-12-21	...	...	Lv. 8 mos., 7-3-35.
2	James Charlton, M.Sc., F.I.C. (B.) ...	26-1-21	26-1-21	Mandalay ...	15-12-32	Agricultural Chemist and Principal, Agricultural College, Mandalay.
3	Francis David Odell, M.A. (B.) ...	28-11-22	28-11-22	Rangoon ...	1-2-35	Marketing Officer, Burma.
4	Henry Ferguson Robertson, B.Sc. (B.)	16-12-21	16-12-21	Meiktila ...	29-10-34	Deputy Director of Agriculture, Myingyan Circle.
5	Robert Watson, N.D.A. (B.) ...	28-12-21	28-12-21	Rangoon ...	1-1-32	Deputy Director of Agriculture, Southern Circle.
6	John William Grant, M.A., B.Sc. (B.)...	14-11-22	14-11-22	Do. ...	10-12-32	Deputy Director of Agriculture. (Rice Research Officer, Rangoon.)
7	William Gregson, N.D.A. (B.) ...	3-4-23	3-4-23	Moulmein ...	11-11-32	Deputy Director of Agriculture, Tenasserim Circle.
8	Donald Rhind, B.Sc. (B.) ...	21-3-23	21-3-23	Mandalay ...	16-12-31	Economic Botanist.
9	William Morrison Clark, M.B.E., B.Sc. (B.)	3-4-23	3-4-23	Do. ...	23-11-33	Deputy Director of Agriculture, Northern Circle.

Digitized by Google

BURMA AGRICULTURAL SERVICE, CLASS I—Twelve.

Time-scale Pay Rs. 300—50—1,500.

1	U Thet Su, (R) D.I.C., B.Ag. ...	15-10-28	15-10-28	Mandalay ...	8-7-33	Mycologist.
2	Reginald Arthur Beale, (B.) (H.) ...	1-6-12	3-11-29	Bassein ...	1-7-33	Dy. Director of Agr., Irrawaddy Circle.

BURMA AGRICULTURAL SERVICE, CLASS II.

Time-scale Pay Rs. 300—20—800—Thirteen.

1	C. C. Ghosh, B.A., F.E.S. (B) ...	14-10-20	10-10-20	Mandalay ...	16-7-34	Entomologist.
2	U Kyaw Zan, (R). B.A.	1-6-16	1-7-21	Akyab ...	4-3-31	A.D.A., In charge of Arakan Circle.
3	U Po Shin, (R), A.T.M., F.C.S. ...	1-4-09	1-7-24	Mandalay ...	1 7-30	Asst. Chemist and Warden of the Mandalay Agrcl. College.
4	U Maung Gale, (R), T.D.M., M.R.A.S. ...	20-6-14	15-8-24	Magwe ...	8-4-33	A.D.A., In charge of West Central Circle.
5	U Ba Maung, (R)	2-6-14	1-4-25	Mandalay ...	1-12-31	A.D.A., Northern Circle.
6	U Ko Ko Gyi, (R)	16-6-14	1-4-25	Do. ...	16-12-30	Asst. to Chemist.
7	U Tun Yee, (R)	29-6-14	2-4-25	Pyinmana ...	7-3-35	A.D.A., In charge of East Central Circle.
8	U Maung Maung, (R) B.A., B.Ag. ...	15-11-16	1-3-25	Bassein ...	20-2-34	A.D.A., Irrawaddy Circle.
9	*U Saw Tun*, (R) B.Ag. (Bom.) ...	15-11-16	6-12-26	...	...	Lv. 3 mos., 24-1-35.
10	Taw Sone Teong, B.A., B.Ag. (Bom.)	15-11-16	15-6-28	Mandalay ...	2-2-33	A.D.A., In charge of College Farm.
11	S. P. Aiyar, B.A., Ph.D (Lond.), A.I.C.	5-1-23	19-7-29	Mandalay ...	28-9-33	Asst. to the Agricultural Chemist.
12	U Ba Thein (2), B.Sc., B.Ag. (Bom.) ...	21-3-23	26-10-29	Mandalay ...	1-12-34	Research Assistant in Botany.
13	U Saw Shwe, (R), B.Ag. (Bom.) ...	21-3-23	20-6-30	Rangoon ...	6-2-35	A.D.A., Southern Circle.
...	U Ba On (R2), B. Ag. (Bom.) ...	21-3-23	24-1-35	Meiktila ...	24-1-35	A.D.A., Myingyan Circle—Offg.
...	U Ba Tin (R1), B. Ag. (Bom.) ...	6-6-18	7-3-35	Pyinmana ...	7-3-35	A.D.A., East Central Circle—Offg.

Temporary Appointment outside the cadre of Burma Agricultural Service, Class II.

1	R. M. Row, B.A., M.Sc. (Lond.), F.L.S., F.R.M.S.	5-2-35	5-2-35	Hmawbi ...	6-2-35	Asst. Rice Research Officer.

Digitized by Google

PART IX.—CLASSIFIED LIST OF APPOINTMENTS IN THE AGRICULTURAL DEPARTMENT—*contd.*

No.	Name.	Date of first appointment to department.	Date of promotion to present grade.	Station.	Date of assumption of present post.	Remarks.
	BURMA AGRICULTURAL ASSISTANTS SERVICE.					
	SENIOR AGRICULTURAL ASSISTANTS—One hundred and one.					
	Time-scale pay Rs. 150—7½—300. Time-scale for new entrants Rs. 150 on probation for 2 years: Rs. 160—7½—220—10—300 on confirmation.					
1	U Tha Dun, (R)	13-6-07	10-12-19	Mandalay ...	16-6-34	District work, Mandalay South.
2	*U Ba Tin*, (R1) B.Ag. (Bom.) ...	6-6-18	3-6-21	...	...	Offg. in B.A.S. II from 7-3-35.
3	U Chin Khine, (R)	3-5-22	3-5-22	Minbya ...	1-1-29	District work, Minbya, Pauktaw and Akyab Tp.
4	U Ba Myin, (R) B.A.	23-8-20	23-8-23	Mandalay ...	1-7-33	Research Assistant in Chemistry.
5	A. Ba Te, (R) B.Sc., B.Ag. (Bom.) ...	21-3-23	21-3-23	Do. ...	4-11-32	Research Assistant in Entomology.
6	U Ba On, (R1), B.Sc., B.Ag. (Bom.) ...	21-3-23	21-3-23	Myaungmya ...	1-3-25	Superintendent, Myaungmya Farm.
7	J. Tun Myat, (R) B.A., B.Ag. (Bom.) ...	21-3-23	21-3-23	Pegu ...	1-6-33	District work.
8	*U Ba On*, (R2), B.Ag. (Bom.) ...	21-3-23	21-3-23	...	...	Offg. in B.A.S. II from 24-1-35.
9	U Ba Thwin, (R) Dip. Ag. (Bom.) ..	21-3-23	21-3-23	Paungdè ...	29-4-33	District work, Prome South.
10	U Saw Aung Gywe, (R) ...	21-3-23	21-3-23	Letpadan ...	10-5-28	District work, Tharrawaddy District.
11	U Khin, (R1), B.Ag. (Bom.) ...	22-3-24	22-3-24	Yamèthin ...	22-2-30	District work, Yamèthin (Subdn.)
12	G. C. D'Souza, B.Ag. (Bom.) ...	22-3-24	22-3-24	Mandalay ...	20-6-21	Research Assistant in Mycology.
13	U Tha Lu, (R) B.Ag. (Bom.) ...	22-3-24	22-3-24	Myingyan ...	30-6-34	Districk work, Myingyan North.
14	U Tha Myat, (R) B.Ag. (Bom.) M.R.Ag.S., F.R.H.S.	22-3-24	22-3-24	Allanmyo ...	3-3-35	Superintendent, Allanmyo and Sa-aing Farms; and Dist. work, Thayetmyo.
15	U San Maung, (R) B.Ag. (Bom.) ...	22-3-24	22-3-24	Magwe ...	22-3-35	District work, Magwe Subdivision.
16	U Ba Yin, (R) B.Ag. (Bom.) ...	22-3-24	22-3-24	Mudon ...	19-3-27	In charge of Plant Breeding, Central Farm, Mudon.
17	S. D. Williams, B.Ag. (Bom.) ...	21-3-25	21-3-25	Mandalay ...	11-2-31	Research Assistant (Entomology).
18	Tan Tin Kyaing, (R) B.Ag. (Bom.) ...	21-3-25	21-3-25	Mudon ...	7-3-26	Superintendent, Mudon Farm.
19	*U Ba Lwin*, (R) B.Ag. (Bom.) ...	21-3-25	21-3-25	...	3-8-28	On deputation.
20	U Tun Tin, (R1), Dip. Ag. (Bom.) ...	21-3-25	21-3-25	Mandalay ...	12-11-34	District work, Mandalay.
21	U Tha Zan, (R)	3-4-11	1-1-26	Pyinmana ...	1-9-34	Farm Superintendent, Central Farm, Pyinmana.
22	U Ba Thein, (R1)	1-2-12	1-1-26	Prome ...	5-6-32	District work, Prome North.
23	Madhava Menon, B.A.	27-8-23	27-8-26	Mandalay ...	18-6-31	Assistant Chemist.
24	T. K. Sen, B.Sc.	26-9-23	26-9-26	Do. ...	12-2-34	Assistant Chemist.

Digitized by Google

25	L. N. Seth, B.Sc., Ph.D., D.I.C. ...	26-9-23	26-9-26	Do. ...	[redacted] Mycology.
26	U Hla Phaw Zan, (R) B.Ag. (Bom.) ...	21-3-26	21-3-26	Kyaukpyu ...	[redacted] Kyaukpyu and Sandoway Districts, [redacted], Kyaukgyi Farm.
27	U Pu Tu, (R)	1-7-15	1-4-26	Myaungmya ...	1-11-31	District work, Myaungmya, Labatta & Bassein East.
28	U Hla Paw U, (R)	18-11-17	1-4-26	Sagaing ...	1-8-27	District work, Sagaing Township and Padu Seed Farm.
29	T. J. Cook, (CKc.)	1-12-21	1-4-26	Kanbalu ...	1-1-32	Farm Superintendent.
30	W. Ta Yin, (R)	14-9-08	1-4-26	Mandalay ...	1-4-26	Artist Photographer.
31	U Kyin Sein, (R)	1-4-27	1-4-27	Rangoon ...	8-2-35	Assistant Marketing Officer.
32	U Hpu, (R)	1-4-27	1-4-27	Do. ...	8-2-35	Do.
33	U E Htin, (R)	1-4-27	1-4-27	Hmawbi ...	15-8-34	Farm Superintendent.
34	U Shwe Yin, (R)	1-4-27	1-4-27	Myaungmya ...	16-6-33	In charge of Plant Breeding Section.
35	U Hla Tun, (R)	1-4-27	1-4-27	Mahlaing ...	27-6-34	In charge, Mahlaing Farm.
36	U Tin, (R1)	1-4-27	1-4-27	Mandalay ...	9-7-33	Research Assistant in Botany, Agricultural College.
37	U Chit Tin, (R)	1-4-27	1-4-27	Pyinmana ...	17-2-34	District work, Pyinmana Subdivision.
38	U Saw Tha Aye Gyi, (R) ...	12-8-27	12-8-27	Bassein ...	10-2-31	District work, Bassein.
39	K. Das Gupta, B.A., (B)	14-12-26	14-12-26	Paukkaung ...	10-8-32	Superintendent, Sericultural Station, Paukkaung.
40	F. Ellis	21-5-28	21-5-28	Mandalay ...	21-5-28	Research Assistant in Botany.
41	U Hla On, (R)	22-5-28	23-5-28	Pyinmana ...	15-10-33	Attached to Central Farm.
42	U Tha Tun Aung, (R)	29-5-28	29-5-28	Akyab ...	11-10-29	Farm Superintendent, Akyab Farm.
43	U Tun Pe, (R)	23-5-28	23-5-28	Syriam ..	18-4-33	District work, Hanthawaddy.
44	U Ba Wan, (R)	23-5-28	23-5-28	Taungdwingyi	18-6-34	Farm Superintendent.
45	U Tun On, (R1)	24-5-28	24-5-28	Shwebo ...	4-2-35	District work, Shwebo South.
46	U Shwe Tha, (R)	2-6-28	2-6-28	Myohaung ...	11-6-29	District work, Myohaung, Kyauktaw and Paletwa.
47	M. Suleman	24-6-23	1-11-28	Mandalay ...	19-7-33	Superintendent, College Farm.
48	U Ohn Maung	14-4-29	14-4-29	Hmawbi ...	20-6-30	In charge of Plant Breeding Section. Hmawbi Farm.
49	U Khin Maung (2)	14-4-29	14-4-29	Mandalay ...	14-11-29	Attached to Mycological Section.
50	U Ba Tin (2)	15-4-29	15-4-29	Toungoo ...	1-9-31	Dist. work, Toungoo, Yedashe & Leiktho Twnshps.
51	U Shein Maung	15-4-29	15-4-29	Mahlaing ...	24-6-34	In charge of Farm School and Plant Breeding Section of Mahlaing Farm
52	U Ba Thein (3)	15-4-29	15-4-29	Myinmu ...	8-2-35	District work, Sagaing.
53	U Mya Han	15-4-29	15-4-29	Thatôn ...	1-8-30	District work, Thatôn.
54	U Thein Maung, (R)	23-5-28	23-5-28	Maubin ...	1-2-31	District work, Maubin.
55	U Ba Sein, (R2)	1-4-29	1-4-29	Mandalay ...	12-4-33	Attached to College Farm.
56	U Ba Sein, (R1)	2-10-29	2-10-29	Do. ...	17-6-34	Attached to College Farm.
57	U Saw Hla Aung, (R)	2-10-29	2-10-29	Akyab ...	22-11-30	Attached to Akyab Farm.
58	U Tun Mra Oo, (R)	2-10-29	2-10-29	Rathedaung ...	17-2-31	Dist. work, Rathedaung, Buthedaung & Ponnagyun.
59	U E Maung, (R)	1-4-27	1-4-27	Einme ...	1-4-27	District work, Einme, Kyaunggon & Bassein East.

Digitized by Google

PART IX.—CLASSIFIED LIST OF APPOINTMENTS IN THE AGRICULTURAL DEPARTMENT—*concld.*

No.	Name.	Date of first appointment to department.	Date of promotion of present grade.	Station.	Date of assumption of present post.	Remarks.
60	U Shwe Tha Htwe	2-4-30	2-4-30	Hlegu ...	1-4-31	District work, Insein East.
61	U San Pe	2-4-30	2-4-30	Kanbalu ...	1-9-31	District work, Shwebo North.
62	L. War Hone	2-4-30	2-4-30	Tavoy ...	1-11-31	District work, Tavoy.
63	U Tun Sein	2-4-30	2-4-30	Pakôkku ...	11-11-32	District work, Pakôkku District.
64	L. Yon Shein	2-4-30	2-4-30	Moulmein ...	1-4-31	District work, Amherst.
65	U Nyun	2-4-30	2-4-30	Kyehmon ...	14-7-31	In charge of District work, Lower Chindwin.
66	U Than	2-4-30	2-4-30	Ye-u ...	20-9-34	District work, Shwebo West.
67	U Kya Yan, (R)	23-5-28	23-5-28	Henzada ...	8-1-32	District work, Henzada.
68	A. N. P. Williams	2-4-30	2-4-30	Hmawbi ...	16-12-31	Horticulturist.
69	U Thein Aung	2-4-31	2-4-31	Do. ...	18-9-33	Research work on Rice.
70	U Thein Tun	2-4-31	2-4-31	Wakèma ...	23-6-31	District work, Wakèma, Moulmeingyun and Kanbe.
71	U Tun Aung Gyaw	2-4-31	2-4-31	Nyaunglebin ...	8-7-34	District work, Pegu North.
72	U Sein	2-4-31	2-4-31	Pyapôn ...	7-7-31	District work, Pyapôn District.
73	U Po Htoo	2-4-31	2-4-31	Pwinbyu ...	1-3-35	Farm Supdt., Pwinbyu; District work, Môn Canal Area and Salin Township.
74	U Seik	2-4-31	2-4-31	Hmawbi ...	21-8-32	District work, Insein West.
75	U Zao Lawn	4-4-31	4-4-31	Myitkyina ...	14-9-34	District work, Myitkyina District.
76	U Tun Tin, (R2)	2-4-31	2-4-31	Moulmein ...	20-6-31	District work, Kawkareik Subdivision and Kyaikmaraw Township.
	Burma Agricultural Assistants Service—[Under Future Recruitment (Temporary) Rules].					
77	U San Khin	4-7-32	4-7-32	Allanmyo ...	3-3-35	Attached to Allanmyo Farm.
78	H. C. D. Pal, B.SC.	9-12-32	9-12-32	Tatkon ...	15-6-34	Farm Supdt., Tatkon Farm.
79	U Tun (R2)	15-7-34	15-7-34	Tatkon ...	15-7-34	Attached to Tatkon Farm.
80	U Aung Thein	1-3-35	1-3-35	Allanmyo ...	16-3-35	Attached to Allanmyo Farm.
81	U Bo	1-3-35	1-3-35	Tavoy ...	1-3-35	District work.
82 to 101	*Vacant.*					
	Temporary Appointment outside the cadre of Burma Agricultural Assistants' Service.					
1	U Khin (R2), B.SC. ...	1-2-35	1-2-35	Rangoon ...	1-2-35	Assistant Marketing Officer.

Digitized by Google

PART X.—CLASSIFIED LIST OF APPOINTMENTS IN THE VETERINARY DEPARTMENT.

No.	Name.	Whether passed compulsory examination.	Date of appointment to Department.	Date of promotion to present grade.	Station.	Date of assumption of present post.	Remarks.
	DIRECTOR OF VETERINARY SERVICES—Rs. 2,250.						
1	David Thomas Mitchell, M.R.C.V.S. ...	...	21-9-29	17-1-30	Rangoon ...	18-4-33	
	Selection Post—Pay Rs. 1,600—100—1,800—One.						
1	*Vacant.*						
	CHARGE ADMINISTRATION—Deputy Director of Veterinary Services—Two. Rs. 300—50—1,500.						
1	Stewart Ross Rippon, M.R.C.V.S., I.V.S.* ...	P.	18-2-24	18-2-24	Insein ...	12-12-33	Deputy Director of Veterinary Services, Lower Burma charge.
2	U Pe Than (V), A.T.M., G.B.V.C. ...	...	1-7-10	2-7-23	Mandalay ...	1-1-26	Deputy Director of Veterinary Services, Upper Burma charge.
	VETERINARY RESEARCH—Research Officers—One. Rs. 300—50—1,500.						
1	James Bhattacharjee, B.SC., M.R.C.V.S. ...	...	1-5-29	1-5-29	Insein ...	13-12-33	Offg. Veterinary Research Officer.
	Research Officer and Principal, Veterinary College—One Rs. 300—50—1,500.						
1	George Pfaff, B.SC., M.R.C.V.S.	P.	29-9-30	29-9-30	Insein ...	16-6-34	Research Officer and Principal, Veterinary College, Insein.
...	*J. Smith*, B.SC., M.R.C.V.S.	...	7-1-31	7-1-31	...	...	Lv. 1 yr., 2 mos., 24 days, 16-6-34, (P.R.).
	Leave Reserve—One. Rs. 300—50—1,500.						

* Draws Indian Veterinary Service scale of pay, *viz.*, Rs. 350—50—1,250.

Digitized by Google

PART IX.—CLASSIFIED LIST OF APPOINTMENTS IN THE AGRICULTURAL DEPARTMENT—*concld.*

No.	Name.	Date of first appointment to department.	Date of promotion of present grade.	Station.	Date of assumption of present post.	Remarks.
60	U Shwe Tha Htwe	2-4-30	2-4-30	Hlegu ...	1-4-31	District work, Insein East.
61	U San Pe	2-4-30	2-4-30	Kanbalu ...	1-9-31	District work, Shwebo North.
62	L. War Hone	2-4-30	2-4-30	Tavoy ...	1-11-31	District work, Tavoy.
63	U Tun Sein	2-4-30	2-4-30	Pakôkku ...	11-11-32	District work, Pakôkku District.
64	L. Yon Shein	2-4-30	2-4-30	Moulmein ...	1-4-31	District work, Amherst.
65	U Nyun	2-4-30	2-4-30	Kyehmon ...	14-7-31	In charge of District work, Lower Chindwin.
66	U Than	2-4-30	2-4-30	Ye-u ...	20-9-34	District work, Shwebo West.
67	U Kya Yan, (R)	23-5-28	23-5-28	Henzada ...	8-1-32	District work, Henzada.
68	A. N. P. Williams	2-4-30	2-4-30	Hmawbi ...	16-12-31	Horticulturist.
69	U Thein Aung	2-4-31	2-4-31	Do. ...	18-9-33	Research work on Rice.
70	U Thein Tun	2-4-31	2-4-31	Wakèma ...	23-6-31	District work, Wakèma, Moulmeingyun and Kanbe.
71	U Tun Aung Gyaw	2-4-31	2-4-31	Nyaunglebin ...	8-7-34	District work, Pegu North.
72	U Sein	2-4-31	2-4-31	Pyapôn ...	7-7-31	District work, Pyapôn District.
73	U Po Htoo	2-4-31	2-4-31	Pwinbyu ...	1-3-35	Farm Supdt., Pwinbyu; District work, Môn Canal Area and Salin Township.
74	U Seik	2-4-31	2-4-31	Hmawbi ...	21-8-32	District work, Insein West.
75	U Zao Lawn	4-4-31	4-4-31	Myitkyina ...	14-9-34	District work, Myitkyina District.
76	U Tun Tin, (R2)	2-4-31	2-4-31	Moulmein ...	20-6-31	District work, Kawkareik Subdivision and Kyaikmaraw Township.
	Burma Agricultural Assistants Service—[Under Future Recruitment (Temporary) Rules].					
77	U San Khin	4-7-32	4-7-32	Allanmyo ...	3-3-35	Attached to Allanmyo Farm.
78	H. C. D. Pal, B.SC.	9-12-32	9-12-32	Tatkon ...	15-6-34	Farm Supdt., Tatkon Farm.
79	U Tun (R2)	15-7-34	15-7-34	Tatkon ...	15-7-34	Attached to Tatkon Farm.
80	U Aung Thein	1-3-35	1-3-35	Allanmyo ...	16-3-35	Attached to Allanmyo Farm.
81	U Bo	1-3-35	1-3-35	Tavoy ...	1-3-35	District work.
82 to 101	*Vacant.*					
	Temporary Appointment outside the cadre of Burma Agricultural Assistants' Service.					
1	U Khin (R2), B.SC. ...	1-2-35	1-2-35	Rangoon ...	1-2-35	Assistant Marketing Officer.

Digitized by Google

PART X.—CLASSIFIED LIST OF APPOINTMENTS IN THE VETERINARY DEPARTMENT.

No.	Name.	Whether passed compulsory examination.	Date of appointment to Department.	Date of promotion to present grade.	Station.	Date of assumption of present post.	Remarks.
	DIRECTOR OF VETERINARY SERVICES—Rs. 2,250.						
1	David Thomas Mitchell, M.R.C.V.S. ...	...	21-9-29	17-1-30	Rangoon ...	18-4-33	
	Selection Post—Pay Rs. 1,600—100—1,800—One.						
1	*Vacant.*						
	CHARGE ADMINISTRATION—Deputy Director of Veterinary Services—Two. Rs. 300—50—1,500.						
1	Stewart Ross Rippon, M.R.C.V.S., I.V.S.* ...	P.	18-2-24	18-2-24	Insein ...	12-12-33	Deputy Director of Veterinary Services, Lower Burma charge.
2	U Pe Than (V), A.T.M., G.B.V.C. ...	...	1-7-10	2-7-23	Mandalay ...	1-1-26	Deputy Director of Veterinary Services, Upper Burma charge.
	VETERINARY RESEARCH—Research Officers—One. Rs. 300—50—1,500.						
1	James Bhattacharjee, B.Sc., M.R.C.V.S. ...	...	1-5-29	1-5-29	Insein ...	13-12-33	Offg. Veterinary Research Officer.
	Research Officer and Principal, Veterinary College—One Rs. 300—50—1,500.						
1	George Pfaff, B.Sc., M.R.C.V.S.	P.	29-9-30	29-9-30	Insein ...	16-6-34	Research Officer and Principal, Veterinary College, Insein.
...	*J. Smith*, B.Sc., M.R.C.V.S.	...	7-1-31	7-1-31	...	...	Lv. 1 yr., 2 mos., 24 days, 16-6-34, (P.R.).
	Leave Reserve—One. Rs. 300—50—1,500.						

* Draws Indian Veterinary Service scale of pay, *viz.*, Rs. 350—50—1,250.

Digitized by Google

PART X.—CLASSIFIED LIST OF APPOINTMENTS IN THE VETERINARY DEPARTMENT—*concld.*

No.	Name.	Whether passed compulsory examination.	Date of appointment to department.	Date of promotion to present grade.	Station.	Date of assumption of present post.	Remarks.
	CIRCLE ADMINISTRATION—VETERINARY SUPERINTENDENTS—Rs. 300—20—800. (*a*) Field Work.						
1	U Nyan Kyaw (V), G.B.V.C.	...	8-4-18	1-7-21	Insein ...	11-5-34	In charge of South Central Circle.
2	U Kyaing (V), G.B.V.C.	...	8-4-18	1-3-22	Moulmein ...	4-10-22	In charge of South-Eastern Circle.
3	U Saw Hla U (V), G.B.V.C.	...	5-5-23	19-12-27	Bassein ...	10-12-34	In charge of South-Western Circle.
4	U Aung Tun U (V), G.B.V.C.	...	19-5-23	19-12-27	Akyab ...	19-12-27	In indpdnt. chrge. of Arakan Circle.
5	U Kin	...	18-12-03	19-4-32	Katha ..	19-4-32	In charge of Northern Circle.
6	U Ko Ko Gyi (V), G.B.V.C.	...	12-4-24	11-6-31	Mônywa ...	3-12-32	In charge of Chindwin Circle.
7	U Tun Hlaing (V), G.B.V.C	...	12-4-24	13-6-31	Magwe ...	18-5-34	In charge of Central Circle.
	(*b*) Insein Veterinary College.						
1	U San Hla (V)	...	1-12-03	13-10-24	Insein ...	1-9-27	Asst. Principal, Insein Veterinary College.

Digitized by Google

PART XIA.—INDIAN FOREST SERVICE.

No.	Name.	Appointed to department.	Charge and Station.	Date of assumption of charge of present post.	Remarks.
	CHIEF CONSERVATOR. Pay Rs. 2,500—125—2,750 a month.				
1	Stephen Francis Hopwood, M.C.†	28-11-03	Rangoon	20-5-30	Confirmed, 12-9-30.
	CONSERVATORS—Seven ‡. Pay Rs. 1,750—100—2,150 a month.				
1	Charles Henry Philipp † ...	14-11-04	Utilization Circle (Rangoon).	8-12-34	Confirmed, 26-4-25.
2	Harry Richard Blanford, O.B.E.†	13-11-05	Northern Circle (Maymyo).	14-11-34	Confirmed, 6-9-25.
3	Nelson Vaughan Holberton †	29-10-06	Chindwin Circle (Maymyo).	1-4-34	Confirmed, 26-4-26.
4	*Clinton George Evelyn Dawkins*, B.A. (Ckc). *	19-12-08	...	...	Confirmed, 23-6-29. Lv. 1 yr., 3 mos., 15 days, 30-4-34.
5	Charles Edward Milner* ...	18-12-09	Maritime Circle (Rangoon).	28-4-34	Confirmed, 1-9-33.
...	Geoffrey Stanhope Shirley* ...	28-12-10	Sittang Circle (Rangoon).	1-4-34	Offg., 9-11-34.
...	Richard Unwin, B.Sc. * ...	16-12-11	Working Plans Circle (Maymyo).	23-4-34	Offg., 23-4-34.

* Appointed from Oxford, etc., under covenant with His Majesty's Secretary of State for India.

† Appointed from Cooper's Hill College under covenant with His Majesty's Secretary of State for India.

‡ One post is in abeyance.

Digitized by Google

PART X.—CLASSIFIED LIST OF APPOINTMENTS IN THE VETERINARY DEPARTMENT—*concld.*

No.	Name.	Whether passed compulsory examination.	Date of appointment to department.	Date of promotion to present grade.	Station.	Date of assumption of present post.	Remarks.
	CIRCLE ADMINISTRATION—VETERINARY SUPERINTENDENTS—Rs. 300—20—800. (*a*) Field Work.						
1	U Nyan Kyaw (V), G.B.V.C.	...	8-4-18	1-7-21	Insein ...	11-5-34	In charge of South Central Circle.
2	U Kyaing (V), G.B.V.C.	...	8-4-18	1-3-22	Moulmein ...	4-10-22	In charge of South-Eastern Circle.
3	U Saw Hla U (V), G.B.V.C.	...	5-5-23	19-12-27	Bassein ...	10-12-34	In charge of South-Western Circle.
4	U Aung Tun U (V), G.B.V.C.	...	19-5-23	19-12-27	Akyab ...	19-12-27	In indpdnt. chrge. of Arakan Circle.
5	U Kin	...	18-12-03	19-4-32	Katha ..	19-4-32	In charge of Northern Circle.
6	U Ko Ko Gyi (V), G.B.V.C.	...	12-4-24	11-6-31	Mônywa ...	3-12-32	In charge of Chindwin Circle.
7	U Tun Hlaing (V), G.B.V.C	...	12-4-24	13-6-31	Magwe ...	18-5-34	In charge of Central Circle.
	(*b*) Insein Veterinary College.						
1	U San Hla (V)	...	1-12-03	13-10-24	Insein ...	1-9-27	Asst. Principal, Insein Veterinary College.

Digitized by Google

PART XIA.—INDIAN FOREST SERVICE.

No.	Name.	Appointed to department.	Charge and Station.	Date of assumption of charge of present post.	Remarks.
	CHIEF CONSERVATOR. Pay Rs. 2,500—125—2,750 a month.				
1	Stephen Francis Hopwood, M.C.†	28-11-03	Rangoon	20-5-30	Confirmed, 12-9-30.
	CONSERVATORS—Seven ‡. Pay Rs. 1,750—100—2,150 a month.				
1	Charles Henry Philipp † ...	14-11-04	Utilization Circle (Rangoon).	8-12-34	Confirmed, 26-4-25.
2	Harry Richard Blanford, O.B.E.†	13-11-05	Northern Circle (Maymyo).	14-11-34	Confirmed, 6-9-25.
3	Nelson Vaughan Holberton †	29-10-06	Chindwin Circle (Maymyo).	1-4-34	Confirmed, 26-4-26.
4	*Clinton George Evelyn Dawkins*, B.A. (Ckc). *	19-12-08	...	...	Confirmed, 23-6-29. Lv. 1 yr., 3 mos., 15 days, 30-4-34.
5	Charles Edward Milner* ...	18-12-09	Maritime Circle (Rangoon).	28-4-34	Confirmed, 1-9-33.
...	Geoffrey Stanhope Shirley* ...	28-12-10	Sittang Circle (Rangoon).	1-4-34	Offg., 9-11-34.
...	Richard Unwin, B.Sc. * ...	16-12-11	Working Plans Circle (Maymyo).	23-4-34	Offg., 23-4-34.

* Appointed from Oxford, etc., under covenant with His Majesty's Secretary of State for India.

† Appointed from Cooper's Hill College under covenant with His Majesty's Secretary of State for India.

‡ One post is in abeyance.

Digitized by Google

PART X.—CLASSIFIED LIST OF APPOINTMENTS IN THE VETERINARY DEPARTMENT—*concld.*

No.	Name.	Whether passed compulsory examination.	Date of appointment to department.	Date of promotion to present grade.	Station.	Date of assumption of present post.	Remarks.
	CIRCLE ADMINISTRATION—VETERINARY SUPERINTENDENTS—Rs. 300—20—800. (*a*) Field Work.						
1	U Nyan Kyaw (V), G.B.V.C.	...	8-4-18	1-7-21	Insein ...	11-5-34	In charge of South Central Circle.
2	U Kyaing (V), G.B.V.C.	...	8-4-18	1-3-22	Moulmein ...	4-10-22	In charge of South-Eastern Circle.
3	U Saw Hla U (V), G.B.V.C.	...	5-5-23	19-12-27	Bassein ...	10-12-34	In charge of South-Western Circle.
4	U Aung Tun U (V), G.B.V.C.	...	19-5-23	19-12-27	Akyab ...	19-12-27	In indpdnt. chrge. of Arakan Circle.
5	U Kin	...	18-12-03	19-4-32	Katha ..	19-4-32	In charge of Northern Circle.
6	U Ko Ko Gyi (V), G.B.V.C.	...	12-4-24	11-6-31	Mônywa ...	3-12-32	In charge of Chindwin Circle.
7	U Tun Hlaing (V), G.B.V.C	...	12-4-24	13-6-31	Magwe ...	18-5-34	In charge of Central Circle.
	(*b*) Insein Veterinary College.						
1	U San Hla (V)	...	1-12-03	13-10-24	Insein ...	1-9-27	Asst. Principal, Insein Veterinary College.

Digitized by Google

PART XIA.—INDIAN FOREST SERVICE.

No.	Name.	Appointed to department.	Charge and Station.	Date of assumption of charge of present post.	Remarks.
	CHIEF CONSERVATOR. Pay Rs. 2,500—125—2,750 a month.				
1	Stephen Francis Hopwood, M.C.†	28-11-03	Rangoon	20-5-30	Confirmed, 12-9-30.
	CONSERVATORS—Seven ‡. Pay Rs. 1,750—100—2,150 a month.				
1	Charles Henry Philipp † ...	14-11-04	Utilization Circle (Rangoon).	8-12-34	Confirmed, 26-4-25.
2	Harry Richard Blanford, O.B.E.†	13-11-05	Northern Circle (Maymyo).	14-11-34	Confirmed, 6-9-25.
3	Nelson Vaughan Holberton †	29-10-06	Chindwin Circle (Maymyo).	1-4-34	Confirmed, 26-4-26.
4	*Clinton George Evelyn Dawkins*, B.A. (Ckc). *	19-12-08	...	...	Confirmed, 23-6-29. Lv. 1 yr., 3 mos., 15 days, 30-4-34.
5	Charles Edward Milner* ...	18-12-09	Maritime Circle (Rangoon).	28-4-34	Confirmed, 1-9-33.
...	Geoffrey Stanhope Shirley* ...	28-12-10	Sittang Circle (Rangoon).	1-4-34	Offg., 9-11-34.
...	Richard Unwin, B.Sc. * ...	16-12-11	Working Plans Circle (Maymyo).	23-4-34	Offg., 23-4-34.

* Appointed from Oxford, etc., under covenant with His Majesty's Secretary of State for India.

† Appointed from Cooper's Hill College under covenant with His Majesty's Secretary of State for India.

‡ One post is in abeyance.

Digitized by Google

No.	Name.	Appointed to department.	Charge and Station.	Date of assumption of charge of present post.	Remarks.
	DEPUTY AND ASSISTANT CONSERVATORS—Fifty.				
	Deputy Conservators. Pay Rs. 575—50—725—1,350 a month.				
	Assistant Conservators. Pay Rs. 325—50—525 a month.				
1	*Edward Albert Seaton*, B.A. (H.).*	18-12-09	..	...	Lv. 2 yrs., 12 days, 26-7-33 (P.R.)
2	*Arthur Reginald Villar*, B.A.*	28-12-10	...	...	Lv. 10 mos., 1-11-34.
3	*Geoffrey Stanhope Shirley* * ...	28-12-10	...	...	Offg. C.F. from 9-11-33.
4	*Adam Wilson Moodie*, O.B.E., M.A., B.SC.*	16-12-11	...	...	Lv. 1 yr., 2 mos., 3 days, 12-3-34.
5	*Richard Unwin*, B.SC.* ...	16-12-11	...	...	Offg. C.F. from 24-3-34.
6	*Hugh Trotter*, M.C. (H.) (L.)*...	30-12-13	...	...	Asst. Ft. Economist, Ft. Research Institute, Dehra Dun, 8-9-21.
7	*William Skinner Shepherd*, M.A. (H).*	15-12-13	...	...	Lv. 11 mos. 22 days, 20-4-34.

* Appointed from Oxford, etc., under covenant with His Majesty's Secretary of State for India.

Digitized by Google

No.	Name.	Appointed to department.	Charge and Station.	Date of assumption of charge of present post.	Remarks.
	DEPUTY AND ASSISTANT CONSERVATORS—*continued.*				
8	*Edward William Carroll*, B.A.* (sh.).	20-12-13	...	...	Lv. 1 yr., 14-11-34.
9	Herbert Cecil Smith, B.SC.* ...	21-12-15	Maymyo Ft. Divn. (Maymyo).	10-12-34	Honorary Game Warden.
10	Eric Stewart Hartnoll, B.A.* ...	21-12-15	Henzada Bassein Ft. Divn. (Bassein).	4-5-33	
11	*Charles Winter Scott*, O.B.E., D.F.C., B.SC.*	21-2-16	...	...	Services placed at the disposal of Govt. of India for employment as Joint Timber Advisory Officer to the Railway and Army Depts. from -11-34.
12	George Falconer Ball, M.C., B.SC.*§	26-1-21	Mandalay Depot Ft. Divn. (Mandalay).	28-8-33	
13	Albert Edward Elmore, (D P.) †‡	1-9-12	Meiktila Ft. Divn. (Meiktila).	1-11-33	
14	John Todd, B.SC.* § ...	5-1-21	Lower Chindwin Ft. Divn. (Mônywa).	8-12-33	
15	Reginald William Vaughan Palmer, B.A.*‖	16-12-21	Silviculturist (Maymyo).	15-11-32	
16	*Hugh Herbert MacColl*, M.C.*‖	15-11-21	...	...	Lv. 1 yr, 5-5-34.
17	*Denis Jackson Atkinson*‡‡ ...	1-10-20	...	...	Lv. 8 mos., -3-35.
18	Hamilton Beresford Barrett, M.A. *§	16-12-21	Thaungyin Ft. Divn. (Moulmein).	12-4-32	
19	*Harry Ewart Flint** O.B.E., B.A.§	12-12-22	...	...	Lv. 11 mos., 22-11-34.

* Appointed from Oxford, etc., under covenant with His Majesty's Secretary of State for India.
† Promoted from the Provincial Service.
‡ Exempted from the obligation to pass in Land Revenue and Forest Law.
§ Three years, war service counts for seniority.
‖ Four years, war service counts for seniority.

Digitized by Google

No.	Name.	Appointed to department.	Charge and Station.	Date of assumption of charge of present post.	Remarks.
	DEPUTY AND ASSISTANT CONSERVATORS—*continued.*				
20	John William Ross Sutherland*§	12-12-22	Minbu Forest Dn. (Minbu).	19-10-34	(Permitted to undergo Military training from 29-4-35 to 14-5-35).
21	*Dedwydd William Hughes*, B.A.*§	12-12-22	...	...	Lv. 8 mos., 1-3-35.
22	Harold Lepine Kirby,* M.C.§ ...	12-12-22	S. Toungoo Ft. Divn. (Toungoo).	1-4-34	
23	Arthur Frederic Robert Brown, M.C., B.A.*§	12-12-22	Yaw Ft. Divn. (Pakokku).	7-9-34	
24	David Thomas Griffiths, B.A.*††	26-12-22	S.S.S. Divn. (Taunggyi).	8-5-34	Also P.F.O., F.S.S.
25	Frederick Thomas Morehead, O.B.E., B.SC.*††	12-12-22	Bhamo Ft. Divn. (Bhamo).	1-4-34	
26	Thomas Charles Donald Ricketts, M.C.*§	13-12-23	Upper Chindwin Forest Dn. (Mawlaik).	13-11-33	
27	Harold Vincent Tollemache,* B.A.§	13-12-23	Delta Ft. Divn. (Myaungmya).	14-12-32	
28	Frederick George Burgess *§	13-12-23	Shwebo Ft. Divn. (Shwebo).	14-12-32	
29	George Dungate Warwick,* B.A., B.SC.††	13-12-23	Pyinmana	12-10-34	Director, Burma Forest School.
30	John Arthur Clarke *§ ...	27-12-24	Zigôn Ft. Divn. (Tharrawaddy).	26-3-34	
31	Leslie Evan Smith *§ ...	27-12-24	Allanmyo Ft. Dn. (Thayetmyo).	5-1-35	
32	John Stuart Vorley, B.A.* d†	12-12-22	N. Pegu Forest Dn. (Pegu).	10-3-32	

* Appointed from Oxford, etc., under covenant with His Majesty's Secretary of State for India.
† One year's war service counts for seniority.
‡‡ Two years' war service counts for seniority.
†† Three years' war service counts for seniority.
§ Four years' war service counts for seniority.

Digitized by Google

Number.	Name	Appointed to the department.	Charge and Station.	Date of assumption of charge of present post.	Remarks.
	DEPUTY AND ASSISTANT CONSERVATORS—*continued.*				
33	Edward Clare Simmons (sh)†(h)	24-12-23	N.S.S. Ft. Divn. (Lashio).	5-4-33	
34	Arthur Neal Barker* B.SC., A.I.C.	24-12-23	Depôt and Agency Divn. (Rangoon).	14-3-31	In addl. ch. of the Timber Research Br. Also P.A. to C.F., Utilization Circle.
35	Hedley Herbert Crawford Pudden, M.A.*	24-12-23	N. Toungoo Forest Dn. (Toungoo).	25-10-32	
36	*George William Murray Woods,** O.B.E., B.SC.	13-12-23	...	...	Lv. 11 mos., 24-6-34.
37	*Donald Edmund Belford Manning.**	24-12-23	...	...	Lv. 10 mos. 17 days, 20-9-34.
38	Edward Quinton O'Brien Smith,* B.A.	13-12-23	West Katha Forest Dn. (Kaha).	...	
39	Richard John Sayres,* ...	13-12-23	Pyinmana Forest Dn. (Pyinmana).	2-1-32	
40	*James Fleming Digges La Touche.**	27-12-24	...	...	Lv. 1 yr., 19-12-34.
41	John Oswald Wadhams,* M.A., B.SC.	27-12-24	Myitmaka Extrn. Forest Dn. (Tharrawaddy).	12-3-34	
42	*Frederik John Mustill,** B.A.,	27-12-24	...	...	Lv. 1 yr. 2 mos., 9-9-34.
43	Charles William Daly Kermode,* B.A.	27-12-24	Working Plans Circle (Maymyo).	12-12-34	Attached.

* Appointed from Oxford, etc., under covenant with His Majesty's Secretary of State for India.

† One year war service counts for seniority.

Digitized by Google

Number.	Name.	Appointed to the department.	Charge and Station.	Date of assumption of charge of present post.	Remarks.
	DEPUTY AND ASSISTANT CONSERVATORS—*concluded.*				
44	Maurice Nahum Gallant,* B.A., B.SC.	27-12-24	Forest Economist, Major Products (Rangoon).	24-10-34	
45	Fred Allsop, M.SC., B.A. ...	22-12-25	Rangoon	5-4-34	P.A. to C.C.F.
46	Herbert Ernest Castens ...	22-12-25	Arakan Division (Akyab).	1-2-32	
47	William Glasgow Crawford, B.A.	22-12-25	Mongmit Ft. Dn. (Mogôk).	16-1-35	
48	Donald Prestwich Greenep, B.A.	22-12-25	Prome Forest Dn. (Prome).	13-3-34	
49	Lao Htin Wah* ...	22-12-25	Thatôn Ft. Division (Thatôn).	1-7-34	

*Appointed from Oxford, etc., under covenant with His Majesty's Secretary of State for India.

Digitized by Google

Number.	Name.	Appointed to the department.	Charge and Station.	Date of assumption of charge of present post.	Remarks.
	DEPUTY AND ASSISTANT CONSERVATORS OF FORESTS—Seventy-five.				
	ASSISTANT CONSERVATORS, Rs. 300—50—700.				
	DEPUTY CONSERVATORS, Rs. 750—50—1,250—50—1,500.				
1	Alfred John Seymour Butterwick (D.P.) (CKc.) *.	1-7-11	S. Pegu Ft. Dn. (Pegu).	20-2-32	Promoted to Class I, 17-7-28.
2	Charles Lindsay-Smith (D.P.)*.	1-7-11	Tavoy Ft. Dn. (Tavoy).	15-3-32	Promoted to Class I, 17-7-28.
3	*Charles Edward Parkinson* (D.P.).*	1-7-12	...	...	Promoted to Class I, 17-7-28. Services placed at the disposal of Govt. of India for employment as Forest Botanist at the Forest Research Institute & College, Dehra Dun, 11-10-32.
4	Peter Burnside (D.P.) ...	1-7-12	Thayetmyo Ft. Dn. (Thayetmyo.)	23-11-30	Promoted to Class I, 1-8-28.
5	William Charles Rooke (D.P.) (CKc.)	1-7-14	Tharrawaddy Ft. Dn. (Tharrawaddy).	11-3-34	Promoted to Class I, 23-4-29.
6	George Percival Walden (D.P.)	1-4-17	East Katha Ft. Dn. (Katha).	26-5-34	Promoted to Class I, 8-12-29.
7	U Thein Lwin (F) (D.P.)	27-3-18	Yamèthin Ft. Dn. (Pyinmana).	7-5-34	Promoted to Class I, 1-1-31.
8	U Hman (F) (D.P.) ...	26-3-19	Insein Ft. Dn. (Insein).	2-5-34	Promoted to Class I, 1-1-31.
9	Kai Kyaung Sein (F) (D.P.)	26-3-19	Maritime and Sittang Circles, Rangoon.	1-4-34	Promoted to Class I, 1-1-31. Attached.
10	John Henry Mackay, B.SC. (P.)	17-10-27	Ataran Forest Dn. (Moulmein).	14-9-34	Appointed to Class I, 17-7-28. Confirmed 17-10-30.
11	Chan Kyaw Khine, B.SC. (Edin.)	20-6-30	Kado and Agency Forest Dn. (Moulmein).	24-6-34	Confirmed on 20-6-33.
12	Tan Chein Hoe, B.SC. (Rangoon), B.SC. (Edin.) (P.)	29-9-30	Myitkyina Ft. Dn. (Myitkyina).	22-11-34	Confirmed on 29-9-33.
13	*Michael Vincent Edwards*, B.A. (For.) (Oxon.) (P.)	29-10-30	...	1-4-34	Confirmed on 29-10-33. Lv. 8 mos., 1-3-35.
14	*Kenneth David Cowie*, B.A. (For.) (Oxon.) (R) (Accts.) (Pr.) (L).	29-10-30	...	...	Lv. 5 mos. 28 days, 3-11-34.
15	*David Palgrave Lister*, B.A. (For.) (Oxon.) (P).	29-10-30	...	...	Confirmed on 12-11-34. Lv. 8 mos., 1-3-35.
16	Hugh Sidney Hauxwell Watson, B.A. (For.) (Oxon.) (P).	11-11-30	Zigon Ft. Dn. (Tharrawaddy).	14-2-35	Confirmed on 11-11-33. Attached.

* Obtained Honours Certificate at the Imperial Forest College, Dehra Dun.

Digitized by Google

Number.	Name.	Appointed to the department.	Charge and Station.	Date of assumption of charge of present post.	Remarks.
	DEPUTY AND ASSISTANT CONSERVATORS—*concluded.*				
44	Maurice Nahum Gallant, * B.A., B.SC.	27-12-24	Forest Economist, Major Products (Rangoon).	24-10-34	
45	Fred Allsop, M.SC., B.A. ...	22-12-25	Rangoon	5-4-34	P.A. to C.C.F.
46	Herbert Ernest Castens ...	22-12-25	Arakan Division (Akyab).	1-2-32	
47	William Glasgow Crawford, B.A.	22-12-25	Mongmit Ft. Dn. (Mogôk).	16-1-35	
48	Donald Prestwich Greenep, B.A.	22-12-25	Prome Forest Dn. (Prome).	13-3-34	
49	Lao Htin Wah* ...	22-12-25	Thatôn Ft. Division (Thatôn).	1-7-34	

*Appointed from Oxford, etc., under covenant with His Majesty's Secretary of State for India.

Digitized by Google

Number.	Name.	Appointed to the department.	Charge and Station.	Date of assumption of charge of present post.	Remarks.
	DEPUTY AND ASSISTANT CONSERVATORS OF FORESTS—Seventy-five.				
	ASSISTANT CONSERVATORS, Rs. 300—50—700.				
	DEPUTY CONSERVATORS, Rs. 750—50—1,250—50—1,500.				
1	Alfred John Seymour Butterwick (D.P.) (CKc.) *.	1-7-11	S. Pegu Ft. Dn. (Pegu).	20-2-32	Promoted to Class I, 17-7-28.
2	Charles Lindsay-Smith (D.P.)*.	1-7-11	Tavoy Ft. Dn. (Tavoy).	15-3-32	Promoted to Class I, 17-7-28.
3	*Charles Edward Parkinson* (D.P.).*	1-7-12	...	...	Promoted to Class I, 17-7-28. Services placed at the disposal of Govt. of India for employment as Forest Botanist at the Forest Research Institute & College, Dehra Dun, 11-10-32.
4	Peter Burnside (D.P.) ...	1-7-12	Thayetmyo Ft. Dn. (Thayetmyo.)	23-11-30	Promoted to Class I, 1-8-28.
5	William Charles Rooke (D.P.) (CKc.)	1-7-14	Tharrawaddy Ft. Dn. (Tharrawaddy).	11-3-34	Promoted to Class I, 23-4-29.
6	George Percival Walden (D.P.)	1-4-17	East Katha Ft. Dn. (Katha).	26-5-34	Promoted to Class I, 8-12-29.
7	U Thein Lwin (F) (D.P.)	27-3-18	Yamèthin Ft. Dn. (Pyinmana).	7-5-34	Promoted to Class I, 1-1-31.
8	U Hman (F) (D.P.) ...	26-3-19	Insein Ft. Dn. (Insein).	2-5-34	Promoted to Class I, 1-1-31.
9	Kai Kyaung Sein (F) (D.P.)	26-3-19	Maritime and Sittang Circles, Rangoon.	1-4-34	Promoted to Class I, 1-1-31. Attached.
10	John Henry Mackay, B.SC. (P.)	17-10-27	Ataran Forest Dn. (Moulmein).	14-9-34	Appointed to Class I, 17-7-28. Confirmed 17-10-30.
11	Chan Kyaw Khine, B.SC. (Edin.)	20-6-30	Kado and Agency Forest Dn. (Moulmein).	24-6-34	Confirmed on 20-6-33.
12	Tan Chein Hoe, B.SC. (Rangoon), B.SC. (Edin.) (P.)	29-9-30	Myitkyina Ft. Dn. (Myitkyina).	22-11-34	Confirmed on 29-9-33.
13	*Michael Vincent Edwards*, B.A. (For.) (Oxon.) (P.)	29-10-30	...	1-4-34	Confirmed on 29-10-33. Lv. 8 mos., 1-3-35.
14	*Kenneth David Cowie*, B.A. (For.) (Oxon.) (R) (Accts.) (Pr.) (L).	29-10-30	...	...	Lv. 5 mos. 28 days, 3-11-34.
15	*David Palgrave Lister*, B.A. (For.) (Oxon.) (P).	29-10-30	...	...	Confirmed on 12-11-34. Lv. 8 mos., 1-3-35.
16	Hugh Sidney Hauxwell Watson, B.A. (For.) (Oxon.) (P).	11-11-30	Zigon Ft. Dn. (Tharrawaddy).	14-2-35	Confirmed on 11-11-33. Attached.

* Obtained Honours Certificate at the Imperial Forest College, Dehra Dun.

Digitized by Google

Number.	Name.	Appointed to the department.	Charge and Station.	Date of assumption of charge of present post.	Remarks.
	ASSISTANT CONSERVATORS OF FORESTS —*concluded.*				
17	Hugh Vivian Hinds, B.A. (For.) (Oxon.) (P.)	10-11-31	Yaw Ft. Dn. (Pakôkku.)	22-7-34	Attached. Confirmed on 10-11-34.
18	Henry Alastair Maxwell, B.A. (For.) (Oxon.) (P).	9-11-31	Thaungyin Ft. Dn. (Moulmein).	17-1-35	Attached. Confirmed on 12-11-34.
19	John Duncan Braithwaite, B.A. (For.) (Oxon.) (P).	10-11-31	N. Toungoo Ft. Dn. (Toungoo).	...	Attached. Confirmed on 12-11-34.
20	Raymond Hobbins, B.A. (For.) (Oxon.) (Accts.) (R). (Pr.).	10-11-31	Pyinmana Depôt Ft. Dn. (Pyinmana).	23-1-35	Attached.
21	Saw Sein Tin, B.Sc. (Rangoon), B.A. (For.) (Oxon.) (P.).	19-10-31	Yamèthin Ft. Dn. (Yamèthin).	1-6-34	In charge of Yamèthin and Hlwabon Ranges. Confirmed on 19-10-34.
22	Peter Fawcett Garthwaite, B.A. (For.) (Oxon.) (P).	10-11-31	Maymyo ...	...	Forest Entomologist. Confirmed on 12-11-34.
23	*Thomas Stephen Thompson*, B.A. (For.) (Oxon.) (P).	10-11-31	...	...	Confirmed on 12-11-34. Lv. 8 mos., -4-35.
24	U San, B.Sc. (Rangoon), B.A. (For.) (Oxon.) (P.).	10-11-31	Pyinmana Ft. Dn. (Pyinmana).	6-6-34	Attached. Confirmed on 10-11-34.
25	Herbert Whitlock Hamlin, B.A. (For.) (Oxon.) (B) (P).	10-11-31	Prome Ft. Dn. (Prome).	16-9-33	Attached. Confirmed on 12-11-34.
26	U Maung Tun, B.Sc. (Rangoon) B.Sc. (For.) (Edin.) (P).	14-1-32	Lower Chindwin Ft. Dn. (Mônywa).	15-4-34	Attached. Confirmed on 14-1-35.
27	Leslie James Vernall, B.A. (For.) (Oxon.) (R) (L). (Pr.) (Accts.) (b).	31-10-32	Myitlha Ft. Dn. (Mawlaik).	2-2-35	Attached.
28	U Thein, B.Sc. (Rangoon), B.A. (For.) (Oxon.) (R) (Accts.) (Pr.)	7-11-32	Bhamo Ft. Dn. (Bhamo).	22-9-34	Attached.
29	U Aung Baw, B.Sc. (Rangoon) B.A. (For.) (Oxon.) (R) (L) (Accts.) (Pr.).	9-11-32	Myitkyina Ft. Dn. (Myitkyina).	16-8-34	Attached.
30	Gerald Arthur Hodson, B.A. (For.) (Oxon.) (b) (R) (Pr.).	30-10-33	Myitmaka Extrn. Ft. Dn. (Tharrawaddy).	31-12-34	Attached.
31	U Tun Kyaw (F), B.Sc (Rangoon), B.A. (For.) (Oxon.). (Pr.) (R.) (Accts.)., (L).	1-11-33	Insein Ft. Dn. (Insein).	17-1-35	Attached.
32	U Tin Htut (F), B.Sc. (Rangoon) B.A. (For.) (Oxon.). (Pr) (R.) (Accts.).	1-11-33	Shwebo Ft. Dn. (Shwebo).	20-8-34	Attached.
33	Bertram Evelyn Smythies, B.A. (For.) (Oxon.).	2-11-34	Prome Ft. Dn. (Prome).	6-11-34	Attached.
34	Charles Beattie Dix, B.A. (For.) (Oxon.).	6-11-34	Maymyo Ft. Dn. (Maymyo).	9-11-34	Attached.

Digitized by Google

Number.	Name.	Appointed to the Burma Forest Service.	Charge and Station.	Date of assumption of charge of persent post.	Remarks.
	EXTRA ASSISTANT CONSERVATORS.—Seventy.**				
	One selection post on Rs. 1,000 per mensem.				
1	*Vacant.*	1	1	1	1
	Two selection posts on Rs. 900 per mensem.				
1	Linley Croft Secluna (D.P.)	1-7-12	N. Toungoo Ft. Dn. (Toungoo).	1-1-35	Rev. Asst.
2	*Vacant*				
	Ordinary time-scale consisting of sixty-seven appointments on Rs. 300—25—350—800 per mensem.				
1	Charles Sola Baldwin (D.P.)	1-7-12	S. Toungoo Ft. Dn. (Toungoo).	19-5-34	Attached.
2	George John Caldecourt (D.P.)	1-4-17	West Katha Ft. Dn. (Katha).	14-1-35	Attached.
3	U Han (F) (D.P.) (sk.) ...	27-3-18	Lower Chindwin Forest Dn. (Mônywa).	26-8-32	Attached.
4	Donald Lindsay-Smith (D.P.)	27-3-18	Henzada-Bassein Ft. Dn. (Bassein).	7-12-33	Attached.
5	Cyril Leonard Edwards (D.P.)	27-3-18	Insein Ft. Dvn. (Insein).	15-8-33	Attached.
6	Taw Kyi Saing (F) (D.P.)	29-3-20	Henzada-Bassein Ft. Dn (Henzada).	17-1-34	Attached.
7	FrederickWilliamThompson Bodeker, B.A. (D.P.) (h).	29-3-20	Myittha Ft. Dn. (Mawlaik).	1-3-35	In charge.
8	Alfred D'Silva (D.P.) (Mr.) (CKC.).	29-3-20	Arakan Ft. Dn. (Sandoway).	26-1-33	Attached.
...	*U Shwe Baw* (F) A.T.M. (Th. H.P.)	1-7-21	...	...	Lv. 1 yr. 10 mos. 9 dys., 2-1-34.
9	U Ba Zan (F) B.SC. (D.P.)	30-3-22	Zigôn Ft. Dn. (Zigon).	12-8-32	Attached.
10	Douglas Williaml D'Silva (D.P.) M.B.E.	30-3-22	Shwebo Ft. Dn. (Shwebo).	14-12-32	Attached.
11	Benjamin Oscar Johannes (D.R.)	7-6-21	Pyinmana ...	1-6-29	Instructor (Minor), Bur. Ft. School.
12	Arthur Long, B.SC. (sh.) ...	1-7-22	Delta Ft. Dn. (Myaungmya).	5-3-35	Attached.

** Excludes three appointments for Andamans.

Digitized by Google

Number	Name.	Appointed to the Burma Forest Service.	Charge and Station.	Date of assumption of charge of present post.	Remarks.
	EXTRA ASSISTANT CONSERVATORS—*continued.*				
13	U Tun Hla (F), A.T.M. ...	1-7-21	Prome Forest Dn. (Prome).	6-5-30	Attached.
14	U Sein (F), A.T.M., R. ...	1-7-21	U. Chindwin Dn. (Mawlaik).	30-9-29	Attached.
15	Douglas Norman Xavier, B.SC.	1-7-22	Bhamo Ft. Dn. (Bhamo).	1-4-34	Attached.
16	William Charles Frederick Carroll (D.P.).	30-3-22	S.S.S. Dn. (Taunggyi).	29-10-34	Attached.
17	Frederick Vernon Webster* (D.P.)	26-3-23	West and East Katha Ft. Dns. (Katha).	1-4-34	Attached.
18	Leo Frank Edgerley* (D.P.)	26-3-23	Pyinmana	2-5-31	Instructor (Minor), Bur. Ft. School.
19	Maurice Ernest Russel Taylor* (D.P.)	26-3-23	West Katha Ft. Dn. (Katha).	1-4-34	Attached.
20	U Tun Ngwe (F) (D.P.) ...	29-3-24	Thatôn Ft. Dn. (Thatôn).	2-1-35	Rev. Asst.
21	U Mya (F), B.SC., For. ...	4-4-25	Maymyo Ft. Dn. (Maymyo).	31-12-34	Attached
22	Samuel Newland (D.), For.	4-4-25	Meiktila Ft. Dn. (Taungdwingyi)	1-11-33	Attached.
23	U Po Mu (F), B.SC., For ...	4-4-25	Shwebo Ft. Dn. (Ye-u).	20-9-34	Attached.
24	U Ba Chit (F), B.SC., For.	4-4-25	Minbu Forest Dn. (Minbu).	19-10-34	Attached.
25	Fong Tin Wain, B.SC., For.	4-4-25	N. Toungoo Ft. Dn. (Toungoo).	7-2-35	Attached.
26	U Ohn (F) B.SC. For. ...	4-4-25	E. Katha Ft. Dn. (Katha).	25-2-35	Attached.
27	U Kaw Win (F) (PH.) ...	1-10-25	Pyinmana Ft. Dn (Pyinmana).	9-6-33	Attached.
28	U Yu Shein (F) (PH.) ...	1-10-25	Depôt & Agency Ft. Dn. (Rangoon).	1-1-35	Rev. Asst.
29	Harold Leslie Walden, B.SC., For.	4-4-25	Tharrawaddy Ft. Dn. (Tharrawaddy).	4-6-34	Attached.
30	U Ba Shin (F), B.SC., For.	31-3-26	Pyinmana ...	28-10-34	Instructor (Minor) Burma Ft. School.
31	Henry Saw Lay (F) B.SC., For.	31-3-26	Prome Ft. Dn. (Prome).	8-2-35	Attached.
32	U Po Nyun (F) B.SC., For.	31-3-26	Kado and Agency Ft. Dn. (Kado).	7-4-34	In charge of Kado Subdvn.
33	U Chit Tin (F) (P.L.), A.T.M.	1-9-26	Depôt and Agency Dn. (Rangoon).	1-1-35	Attached.
34	U Thein Han (F), B.SC., For.	31-3-26	N. Pegu Ft. Dn. (Nyaunglebin).	8-12-32	Rev. Asst.

* Exempted from passing the Departmental Examinations.

Digitized by Google

Number.	Name.	Appointed to the Burma Forest Service.	Charge and Station.	Date of assumption of charge of present post.	Remarks.
	EXTRA ASSISTANT CONSERVATORS—*continued.*				
35	Mervyn James Stiles Rosair, M.B.E., B.SC., For. (F.) (D.P.)	31-3-25	Shwebo Ft. Dn. (Kanbalu).	30-10-34	Rev. Asst.
36	*U Ba Kun* (F) (P.H.) ...	1-9-27	...	...	Lv. 4 mos., -4-35.
37	U Po Thein, A.T.M. (F) (P.H.)	1-9-27	Tavoy Forest Dn. (Mergui).	12-10-31	Attached.
38	U Ba Hla Myaing (F) B.SC., For.	1-4-28	Thayetmyo Ft. Dn. (Thayetmyo).	19-9-33	Attached. Confirmed 1-4-30.
39	U Ne Win (F), B.SC., For.	1-4-28	S. Toungoo Ft. Dn. (Toungoo).	1-4-34	Attached. Confirmed 1-4-30.
40	Govind Maung Si (F), B.SC., For.	1-4-28	Myitmaka Extrn. Ft. Dn. (Tharrawaddy).	6-6-34	Attached. Confirmed 1-4-30.
41	U Ba Nyun (F), B.SC., For	20-6-28	Prome Ft. Dn. (Prome).	14-11-32	Attached. Confirmed 20-6-30.
42	*U Sein* (F2) A.T.M. ...	1-9-28	...	...	Lv. 1 yr. 6 mos. 7 dys., 16-11-33.
...	U Kantaya (pk) ...	1-9-28	Pyinmana Ft. Dn. (Pyinmana).	...	Attached. Confirmed 1-9-30.
43	U Ba Thaw (F1) A.T.M.	1-9-28	Henzada-Bassein Ft. Dn. (Henzada).	17-6-34	Attached. Confirmed 1-9-30.
44	U Ba Thaung (F), B.SC., (For.)	1-4-28	Thaungyin Ft. Dn. (Moulmein).	3-11-33	Attached. Confirmed 30-3-31.
45	Chong Kwet Kaw (F) B.SC. (For.)	30-3-29	Delta Ft. Dn. (Moulmeingyun).	12-12-34	Attached. Confirmed 30-3-31.
46	U Saw Lin (F), T.D.M., B.SC.	30-3-29	Yamèthin Ft. Dn. (Pyinmana).	3-2-35	Confirmed 30-3-31. Attached.
47	U Thein Yin (F), B.SC. ...	30-3-29	Thatôn Ft. Dn. (Thatôn).	1-9-33	Attached. Confirmed 30-3-31.
48	U Kan Yin, (F), A.T.M. (L)	1-8-29	Zigôn Dn. (Zigôn)	...	Rev. Asst. Confirmed 1-8-31.
49	U Sein Gyi (F), (P. H.).	8-8-29	Ataran Ft. Dn. (Moulmein).	7-1-33	Confirmed from 8-8-31. Attached.
50	*John Baptist Carrapiett*, B.SC., For.	31-3-30	...	...	Confirmed on 29-3-32. Lv. 4 mos., -4-35.
51	Edward Arthur Peter Reynolds, B.SC. (For.)	31-3-30	Môngmit Ft. Dn. (Mogôk).	16-1-35	Attached. Confirmed on 29-3-32.
52	U Tun Yin (F), B.SC. (For.)	31-3-30	Zigôn Ft. Dn. (Tharrawaddy).	23-6-31	Attached. Confirmed on 29-3-32.
53	*U Ba Po* (F) ...	1-8-29	...	...	Confirmed on 7-6-32. Under suspension from 6-3-34.
54	U Pe Kin (F), B.SC. (For.)	31-3-30	U. Chindwin Ft. Dn. (Mawlaik).	27-7-32	Attached. Confirmed on 7-6-32. Confirmed on 1-9-32.
55	U Ba Oh (F) ...	1-9-30	Insein Ft. Dn. (Insein).	5-10-34	Attached.

Digitized by Google

Number.	Name.	Appointed to the Burma Forest Service.	Charge and Station.	Date of assumption of charge of present post.	Remarks.
	EXTRA ASSISTANT CONSERVATORS—*continued.*				
13	U Tun Hla (F), A.T.M. ...	1-7-21	Prome Forest Dn. (Prome).	6-5-30	Attached.
14	U Sein (F1), A.T.M., (R.) ...	1-7-21	U. Chindwin Dn. (Mawlaik).	30-9-29	Attached.
15	Douglas Norman Xavier, B.SC.	1-7-22	Bhamo Ft. Dn. (Bhamo).	1-4-34	Attached.
16	William Charles Frederick Carroll (D.P.).	30-3-22	S.S.S. Dn. (Taunggyi).	29-10-34	Attached.
17	Frederick Vernon Webster* (D.P.)	26-3-23	West and East Katha Ft. Dns. (Katha).	1-4-34	Attached.
18	Leo Frank Edgerley* (D.P.)	26-3-23	Pyinmana	2-5-31	Instructor (Minor), Bur. Ft. School
19	Maurice Ernest Russel Taylor* (D.P.)	26-3-23	West Katha Ft. Dn. (Katha).	1-4-34	Attached.
20	U Tun Ngwe (F) (D.P.) ...	29-3-24	Thatôn Ft. Dn. (Thatôn).	2-1-35	Rev. Asst.
21	U Mya (F), B.SC., For. ...	4-4-25	Maymyo Ft. Dn. (Maymyo).	31-12-34	Attached
22	Samuel Newland (D.), For.	4-4-25	Meiktila Ft. Dn. (Taungdwingyi)	1-11-33	Attached.
23	U Po Mu (F), B.SC., For ...	4-4-25	Shwebo Ft. Dn. (Ye-u).	20-9-34	Attached.
24	U Ba Chit (F), B.SC., For.	4-4-25	Minbu Forest Dn. (Minbu).	19-10-34	Attached.
25	Fong Tin Wain, B.SC., For.	4-4-25	N. Toungoo Ft. Dn. (Toungoo).	7-2-35	Attached.
26	U Ohn (F) B.SC. For. ...	4-4-25	E. Katha Ft. Dn. (Katha).	25-2-35	Attached.
27	U Kaw Wun (F) (PH.) ...	1-10-25	Pyinmana Ft. Dn (Pyinmana).	9-6-33	Attached.
28	U Yu Shein (F) (PH.) ...	1-10-25	Depôt & Agency Ft. Dn. (Rangoon).	1-1-35	Rev. Asst.
29	Harold Leslie Walden, B.SC., For.	4-4-25	Tharrawaddy Ft. Dn. (Tharrawaddy).	4-6-34	Attached.
30	U Ba Shin (F), B.SC., For.	31-3-26	Pyinmana ...	28-10-34	Instructor (Minor) Burma Ft. School.
31	Henry Saw Lay (F) B.SC., For.	31-3-26	Prome Ft. Dn. (Prome).	8-2-35	Attached.
32	U Po Nyun (F) B.SC., For.	31-3-26	Kado and Agency Ft. Dn. (Kado).	7-4-34	In charge of Kado Subdvn.
33	U Chit Tin (F) (P.L.). A.T.M.	1-9-26	Depôt and Agency Dn. (Rangoon).	1-1-35	Attached.
34	U Thein Han (F). B.SC., For.	31-3-26	N. Pegu Ft. Dn. (Nyaunglebin).	8-12-32	Rev. Asst.

* Exempted from passing the Departmental Examinations.

Digitized by Google

Number.	Name.	Appointed to the Burma Forest Service.	Charge and Station.	Date of assumption of charge of present post.	Remarks.
	EXTRA ASSISTANT CONSERVATORS—*continued.*				
35	Mervyn James Stiles Rosair, M.B.E., B.SC., For. (F.) (D.P.)	31-3-25	Shwebo Ft. Dn. (Kanbalu).	30-10-34	Rev. Asst.
36	*U Ba Kun* (F) (P.H.) ...	1-9-27	...	...	Lv. 4 mos., -4-35.
37	U Po Thein, A.T.M. (F) (P.H.)	1-9-27	Tavoy Forest Dn. (Mergui).	12-10-31	Attached.
38	U Ba Hla Myaing (F) B.SC., For.	1-4-28	Thayetmyo Ft. Dn. (Thayetmyo).	19-9-33	Attached. Confirmed 1-4-30.
39	U Ne Win (F), B.SC., For.	1-4-28	S. Toungoo Ft. Dn. (Toungoo).	1-4-34	Attached. Confirmed 1-4-30.
40	Govind Maung Si (F), B.SC., For.	1-4-28	Myitmaka Extrn. Ft. Dn. (Tharrawaddy).	6-6-34	Attached. Confirmed 1-4-30.
41	U Ba Nyun (F), B.SC., For	20-6-28	Prome Ft. Dn. (Prome).	14-11-32	Attached. Confirmed 20-6-30.
42	*U Sein* (F2) A.T.M. ...	1-9-28	...	...	Lv. 1 yr. 6 mos. 7 dys., 16-11-33.
...	U Kantaya (pk) ...	1-9-28	Pyinmana Ft. Dn. (Pyinmana).	...	Attached. Confirmed 1-9-30.
43	U Ba Thaw (F1) A.T.M.	1-9-28	Henzada-Bassein Ft. Dn. (Henzada).	17-6-34	Attached. Confirmed 1-9-30.
44	U Ba Thaung (F), B.SC., (For.)	1-4-28	Thaungyin Ft. Dn. (Moulmein).	3-11-33	Attached. Confirmed 30-3-31.
45	Chong Kwet Kaw (F) B.SC. (For.)	30-3-29	Delta Ft. Dn. (Moulmeingyun).	12-12-34	Attached. Confirmed 30-3-31.
46	U Saw Lin (F), T.D.M., B.SC.	30-3-29	Yamèthin Ft. Dn. (Pyinmana).	3-2-35	Confirmed 30-3-31. Attached.
47	U Thein Yin (F), B.SC. ...	30-3-29	Thatôn Ft. Dn. (Thatôn).	1-9-33	Attached. Confirmed 30-3-31.
48	U Kan Yin, (F), A.T.M. (L)	1-8-29	Zigôn Dn. (Zigôn)	...	Rev. Asst. Confirmed 1-8-31.
49	U Sein Gyi (F), (P. H.).	8-8-29	Ataran Ft. Dn. (Moulmein).	7-1-33	Confirmed from 8-8-31. Attached.
50	*John Baptist Carrapiett*, B.SC., For.	31-3-30	...	...	Confirmed on 29-3-32. Lv. 4 mos., -4-35.
51	Edward Arthur Peter Reynolds, B.SC. (For.)	31-3-30	Môngmit Ft. Dn. (Mogôk).	16-1-35	Attached. Confirmed on 29-3-32.
52	U Tun Yin (F), B.SC. (For.)	31-3-30	Zigôn Ft. Dn. (Tharrawaddy).	23-6-31	Attached. Confirmed on 29-3-32.
53	*U Ba Po* (F) ...	1-8-29	...	...	Confirmed on 7-6-32. Under suspension from 6-3-34.
54	U Pe Kin (F), B.SC. (For.)	31-3-30	U. Chindwin Ft. Dn. (Mawlaik).	27-7-32	Attached. Confirmed on 7-6-32. Confirmed on 1-9-32.
55	U Ba Oh (F) ...	1-9-30	Insein Ft. Dn. (Insein).	5-10-34	Attached.

Digitized by Google

Number.	Name.	Appointed to the Burma Forest Service.	Charge and Station.	Date of assumption of charge of present post.	Remarks.
	EXTRA ASSISTANT CONSERVATORS—*concluded.*				
56	Thomas Alexander Raynor (F) B.SC. (For.)	30-3-29	S. Pegu Ft. Dn.	1-5-34	Attached. Confirmed on 22-11-32.
57	U Tun Tin (F) B.SC. (For.)	2-4-31	Ataran Ft. Dn. (Moulmein).	12-11-33	Attached. Confirmed on 2-4-33.
58	Porfirio Po Ba, (F) B.SC. (For.)	2-4-31	N. Pegu Ft. Dn. (Nyaunglebin).	28-6-34	Attached. Confirmed on 2-4-33.
59	*Cyril Arthur Hare*, *(F) B.SC. (For.)	2-4-31	...	...	Confirmed on 2-4-33. Lv. 20 days, 18-4-35.
60	U Ba Myaing (F) B.SC. (For.).	2-4-31	Yaw Forest Dn. (Pakôkku).	27-5-31	In charge of Pakôkku Range. Confirmed on 8-11-33.
61	U Ba Ohn, B.SC. (For.)	1-4-32	Upper Chindwin Ft. Dn. (Mawlaik).	28-11-33	Attached. Confirmed on 1-4-34.
62	Arthur S. Vardon, B.SC. (For.)	1-4-32	S Toungoo Ft. Dn. (Toungoo).	...	Attached Confirmed on 1-4-34.
63	U Aung Mya, B.SC. (For.)	1-4-32	S. Pegu Ft. Dn. (Pegu).	11-11-34	Attached. Confirmed on 1-4-34.
64	Basil A. Emanuels, B.SC. (For.)	1-4-32	Ataran Dn. (Moulmein).	15-4-32	Attached. Confirmed on 1-4-34.
	EXTRA ASSISTANT CONSERVATORS (On Probation).				
65	U Ba E (F) (PH) (P) ...	15-9-31	Thayetmyo Ft. Dn. (Thayetmyo).	12-9-34	Attached.
66	Hugh Gordon Hundley (F), B.SC (For.) (R), (Pr.) (Accts.) (L).	1-4-33	Mongmit Ft. Dn. (Mogôk).	7-11-34	Attached.
67	U Aung Tin (F), B.SC. (For.) (Pr.).	1-4-33	West Katha Ft. Dn. (Katha).	...	Attached.
...	White Shwe Zin (F), B.SC. (For.) (Pr.).	1-4-33	Thatôn Ft. Dn. (Papun).	4-1-35	Attached.
...	Noel Stanislaus Henry Koop (F) B.SC. (For.).	1-4-33	Insein Ft. Dn. (Insein).	6-4-33	Attached.
...	U Hla Pe (F), B.SC. (For.)	1-11-34	Maymyo Ft. Dn. (Maymyo.)	18-12-34	Attached.
...	Saw Aung Khin Hla (F), B.SC. (For.).	1-11-34	Allanmyo Ft. Dn. (Thayetmyo).	22-12-34	Attached.
...	U Ba Yin (F), B.SC. (For.)	1-11-34	Bhamo Ft. Dn. (Bhamo).	8-11-34	Attached.
...	L. Yoke Kwin (F), B.SC. (For.)	1-11-34	West Katha Ft. Dn. (Katha).	6-11-34	Attached.

* Exempted from passing the Departmental Examination in Burmese.

Digitized by Google

Number.	Name.	Date of appointment.	Charge and Station.	Date of assumption of charge.	Remarks.
	TIMBER ASSISTANTS (on contract).				
	Junior—3 posts—Pay Rs. 300—20—380—20—480 a month.				
1	Henry Kavanagh (P.) M.B.E. ...	1-4-25	Myitkyina Ext. Dn. (Tharrawaddy).	2-2-34	Junior Timber Assistant.
2	U Tha Kin (F.) (P.) ...	1-11-25	Do.	15-6-34	Junior Timber Asst.

Digitized by Google

(INCLUDING THE OPIUM DEPARTMENT.)

Number.	Name.	Joined Excise Department.	Promoted to present post.	Charge and Station.	Date of assumption of charge of persent post	Remarks.
	EXCISE COMMISSIONER.					
1	Alec Williamson, I.C.S. ...	16-3-34	16-3-34	Rangoon...	16-3-34	
	BURMA EXCISE SERVICE.					
	Chief Superintendent of Excise.					
	One appointment on Rs. 1,100—50—1,250.					
1	Valentine Arden Hulme Beaman M.B.E. (h), (L.B.).	4-5-11	5-5-33	Rangoon...	27-9-32	
	SUPERINTENDENTS.					
	Two selection appointments.—One on Rs. 1,000 and one on Rs. 900.					
1	Seabury Cyril Donaldson Edwardes (L.B.), (Sh.).	20-10-06	5-5-33	Mandalay and Kyauksè Districts (Mandalay).	21-7-34	
2	U Saw E, A.T.M., (X) (L) ...	6-10-13	5-5-33	Rangoon Town Dist.	15-3-34	1st S.E.
	Ordinary time-scale consisting of twenty appointments on Rs. 300—25—700—30—850.					
1	William George Shaw (L.B.)	8-5-16	1-3-21	Akyab Dist. (Akyab).	24-1-33	

Digitized by Google

(INCLUDING THE OPIUM DEPARTMENT.)

Number.	Name.	Joined Excise Department.	Promoted to present grade.	Charge and Station.	Date of assumption of chge. of present post.	Remarks.
	SUPERINTENDENTS—*continued.*					
2	James Richard McCann (L.B.)	1-6-12	21-10-21	Amherst Dist. (Moulmein).	23-12-31	
3	Taguet Lancelot St. Quentin Wiseham, B.Sc. *Bar.-at-Law*, (L.B.).	4-10-19	18-10-24	Rangoon Town Dt. (Rangoon).	12-3-34	2nd S.E.
4	J. A. Gallagher (L.B.) ...	30-5-07	3-3-26	Katha District (Katha).	7-2-34	
5	W. F. Aplin (L.B.) ...	6-4-14	17-5-27	Toungoo Dist. (Toungoo).	16-9-31	
6	U Mra U, B.Sc. (X) (L.) ...	3-10-22	3-10-27	Hanthawaddy Dt. (Rangoon).	1-10-33	
7	A. A. Harris (L.B.) ...	7-9-13	3-10-27	Prome Dt. (Prome).	17-3-34	
8	A. E. Korb (L.B.) ...	5-4-12	1-7-29	Tharrawaddy and Insein Dist. (Tharrawaddy).	14-7-34	
9	B. G. McCrea (L.B.) ...	11-2-15	1-7-29	Bassein Dist. (Bassein).	28-11-32	
10	J. B. Nichol (L.B.) ...	9-5-13	1-2-30	Henzada Dist. (Henzada).	14-1-32	
11	*F. C. Shaw* (L), (b) * ...	5-8-13	1-2-30	...	...	Lv. 8 mos., 21-12-34.
12	U Ba Chit (X), B.A., (L) ...	6-8-25	3-1-32	Pegu Dist. (Pegu).	2-9-33	

* Exempted from the obligation to pass in Burmese by the Higher Standard.

Digitized by Google

(INCLUDING THE OPIUM DEPARTMENT.)

Number.	Name.	Joined Excise Department.	Promoted to present grade.	Charge and Station.	Date of assumption of chge. of present post.	Remarks.
	SUPERINTENDENTS—*concluded.*					
13	U E (X), B.A., (L) ...	8-8-25	2-12-29	Kyaukpyu Dist. (Kyaukpyu).	28-7-34	
14	D. O. B. Aubrey, B.A., (L.B.)	26-2-26	19-10-29	Magwe and Minbu Dists. (Magwe).	10-9-33	
15	U Aung Pe (X), B.A., (L)	24-12-26	10-8-30	Myaungmya Dist. (Myaungmya.)	20-7-34	
16	U Tun Kyi (X) B.SC., (L)	1-8-25	25-8-33	Thatôn Dt. (Thatôn).	22-10-34	
17	U San Yin (X), B.SC., (L)	16-4-28	25-8-33	Pyapôn Dt. (Pyapôn).	25-5-32	
18	U Saw Han (X) B.A., (L)	26-4-28	25-8-33	Bhamo Dt. (Bhamo).	4-5-32	
19	E. Hoke Swan, B.A., (L)	1-5-28	25-8-33	Yamèthin & Meiktila Dts. (Yamèthin).	15-4-32	
20	*Vacant*					
	OFFICIATING SUPERINTENDENTS.					
...	J. D. Thompson ...	15-8-15	14-1-35	Myitkyina Dist. (Myitkyina).	14-1-35	
	ASSISTANT SUPERINTENDENTS.					
	Ten appointments on Rs. 250—10—300.					
1	U Ba Thein (X), B.A., (L.)	17-9-28	17-9-29	Upper Chindwin Dist. (Mawlaik)	27-3-33	In charge of District.
2	U Hla Kyi (X), B.A., (L.)	19-9-29	19-9-29	Thayetmyo Dist. (Thayetmyo).	13-8-33	In charge of District.
3	I. E. Stevens, B.SC., (L.B.)	18-11-31	18-11-31	Lower Chindwin Dist. (Monywa).	7-3-34	Offg. In charge of District.
4	Liu Fawn Jin, (L.B.) ...	27-7-33	27-7-33	Bassein ...	24-2-35	Offg. (In charge of opium shop).
5	U Maung Maung Nyo (X) (L).	3-8-33	3-8-33	Rangoon ...	12-4-34	Offg. (Office duty).
6	Arthur Po Saw ...	...	...	Mandalay ...	...	Offg.
7 to 10	*Vacant.*					

Digitized by Google

PART XIII.—CO-OPERATIVE SOCIETIES DEPARTMENT.

No.	Name.	Date of appointment to department.	Invested with powers of a Registrar under the Co-operative Societies Act Act = A. Rules = R.	Charge and Station.	Date of assumption of charge at present station.	Remarks.
	REGISTRAR.					
1	U Tin Gyi, A.T.M. ...	11-10-34	A = Full powers ... R = Full powers.	General Administration, Rangoon ...	2-2-35	
	JOINT REGISTRARS.					
1	*Vacant.*					
2	*Vacant.*					
	SUPERINTENDENT OF COTTAGE INDUSTRIES.					
1	U Tin Gyi, A.T.M. ...	11-10-34	A = Full powers in respect of societies under his charge as Superintendent of Cottage Industries. R = Full powers.	Superintendent of Cottage Industries and Provincial Art Officer, Burma, Rangoon.	2-2-35	
	DEPUTY REGISTRAR.					
1	U Ba Tin (O 2) ...	29-3-17	R = 8, 15 ...	Pakôkku charge (Pakôkku) ...	7-3-32	

Digitized by Google

PART XIII.—CO-OPERATIVE SOCIETIES DEPARTMENT—*continued.*

No.	Name.	Date of appointment to department.	Date of confirmation.	Invested with powers of a Registrar under the Co-operative Societies Act. Act = A. Rules = R.	Charge and Station.	Date of assumption of charge at present station.	Remarks.
	BURMA CIVIL SERVICE—CO-OPERATIVE BRANCH.						
	EXTRA ASSISTANT COMMISSIONERS—(Eight).						
	Time-scale consisting of eight appointments on Rs. 350—25—750—30—900.						
1	U Ba Tin (O1) ...	5-6-17	*2-10-26	R = 8, 15	Mandalay charge (Mandalay) ...	16-8-33	In chge. of duties of Charge Officer.
2	U Ka (O) ...	16-6-17	*1-7-27	R = 8	Rangoon charge (Rangoon) ...	1-4-35	Do.
3	U So Wun (O) ...	16-6-17	*1-8-28	R = 8	Shwebo	29-10-30	Liquidation Audit duty.
4	*U Than Pe* (O) ...	2-11-17	*1-8-28	R = 8, 15	...	...	Lv 4 mos., 1-4-35.
...	*U Myit* ...	14-11-18	16-1-32	...	...	...	Lv. 7 mos., 1-1-35, (P.R.).
5	U Maung Gale (O2) ...	1-9-15	12-7-32	R = 8	Myingyan Range (Myingyan) ...	12-7-32	
6	U Han Tu (O) ...	5-3-18	1-4-33	R = 8	Amherst Range (Moulmein) ...	29-12-34	
7	U Maung Gale (O3) ...	1-9-19	26-7-33	...	Rangoon Urban Range (Rangoon) ...	1-4-35	Also in additional charge of Delta Urban Range from 1-4-35.
8	*Vacant.*						

Digitized by Google

SUBORDINATE CIVIL SERVICE—CO-OPERATIVE BRANCH.

MYOOKS (Eighteen).

Time-scale consisting of eighteen appointments on Rs. 200—10—300—25—4—325. Rs. 350 after drawing Rs. 325 for five years.

1	U Hla Gyaw (O), B.A. ...	1-9-19	†1-5-21	R = 8	Maubin Range (Maubin) ...	5-8-33	
2	U Po Wun (O) ...	1-9-19	†1-9-21	R = 8	Prome Range (Prome) ...	3-1-35	
3	U Tun Maung (O) ...	1-11-19	†1-11-21	R = 8	Mandalay Range (Mandalay) ...	8-12-30	
4	U Ngwe Kin (O), B.A. ...	1-9-20	†4-12-21	R = 8	Chief Govt. Auditor (Rangoon) ...	1-4-35	
5	U Shwe Hla Oo (O) ...	1-9-20	†1-9-22	R = 8	Minbu Range (Sagu)	16-8-33	
6	U Tun Aung Gyaw (O)	1-9-20	†1-9-22	R = 8	Akyab Range (Akyab) ...	12-5-33	
7	U Kyaw E (O) ...	9-6-22	†3-2-25	R = 8	Henzada Range (Henzada) ...	25-12-34	
8	U San Pe (O) ...	1-10-24	†6-10-26	R = 8	Mônywa Range (Mônywa) ..	16-10-30	Also in charge of the Budalin Range from 6-1-33.
9	Saw Po Daung (O) ...	18-12-25	†1-1-28	R = 8	Zigôn Range (Zigôn) ...	15-11-30	
10	U Myo Maung (O) ...	24-12-25	†1-1-28	R = 8	Paungdè Range (Paungde) ...	29-10-33	
11	U Ko (O) ...	30-1-26	†1-1-28	R = 8	Meiktila Range (Meiktila) ...	1-12-33	
12	U Thein Maung (O) ...	19-4-28	†1-12-29	R = 8	Kyauksè Range (Kyauksè) ...	15-8-33	

* Date of promotion to B.C.S. (Co-operative Branch). † Date of promotion to present grade.

Digitized by Google

PART XIII.—CO-OPERATIVE SOCIETIES DEPARTMENT—*concluded.*

No.	Name.	Date of appointment to department.	Date of confirmation.	Invested with powers of a Registrar under the Co-operative Societies Act. Act = A. Rules = R.	Charge and Station.	Date of assumption of charge at present station.	Remarks.
				MYOOKS—*concluded.*			
13	U Ba Nyo (O), B.A. ...	23-4-28	†1-12-29	R = 8	Pakôkku Range (Pakôkku) ...	10-2-30	
14	U Tha Dun (O) ...	24-4-28	†1-12-29	R = 8	Insein Range (Insein)	1-1-35	
15	U San U (O) ...	20-6-28	†20-12-29	R = 8	Pegu N. Range (Pegu)	5-10-29	Also in additional charge of Pegu South Range from 21-3-35.
16	U Chit (O) ...	20-4-28	†1-11-30	R = 8	Shwebo Range (Shwebo) ...	9-1-33	Also in charge of the Katha Range from 24-8-34.
17							
18	U Hla Thaung (O) ...	26-6-28	†12-4-33	R = 8	Sagaing Range (Sagaing) ...	9-1-31	
	U Tha Hlaing (O) ...	6-4-29	†12-4-33	R = 8	Ye-u Range (Ye-u)	30-12-33	
				DEPUTY MYOOKS—Pay Rs. 150 (Two).			
1	U Lu Khant (O) ...	17-3-33	...	R = 8	Yegyi Range (Yegyi) ...	1-11-33	In charge of Range.
2	U Ba Tun (O) ...	1-4-33	...	R = 8	Pegu South Range (Pegu) ...	21-3-35	On training duty.

† Date of promotion to present grade.

Digitized by Google

PART XIVA.—COLONIZATION DEPARTMENT.

No.	Name.	Date of appointment to departments.	Date of confirmation.	Invested with powers of a Registrar under the Co-operative Societies Act = A. Rules = R.	Charge and Station.	Date of assumption of charge at present station.	Remarks.
1	John Patrick Buchanan ...	3-11-33	...	A = Full powers R = Full powers	Administrator of Government Estates, Burma, Rangoon.	3-11-33	In addition to his own duties as S.L.R.
	OFFICERS ON DUTY IN CONNECTION WITH THE SETTLEMENT AND ADMINISTRATION OF GOVERNMENT ESTATES AND COLONIZATION AREAS.						
1	John Patrick Buchanan ...	27-1-20	...	...	Rangoon	1-11-25	Promoted to be S.L.R. tempry.
	EXTRA ASSISTANT SUPERINTENDENTS OF LAND RECORDS ON COLONIZATION DUTY.						
1	U Ba Thwin (N) ...	1-11-23	...	...	Manager, Pyuntaza Govt. Estate (Daiku).	5-12-34	On leave (P.R.) Re-employed temporarily.
2	*U Le Maung* (N) ...	7-3-25	...	...	.....	...	On leave (P.R.)
3	U Ba Mo (N) ...	1-7-29	...	R = 8	Manager, Kyauktan Govt. Estate, Sittang South Government Estates, Alangon Govt. Estate, Singyun Govt. Estate and also in charge of Sittang South Colonies (Thôngwa).	1-5-33	Temporary. (Offg.)
4	U Sein (N)	6-12-30	...	R = 8	Manager, Sittang (North) Govt. Estate and Colonies in Pegu Dist.; and Manager, Kamase Govt. Estates; Kobin Govt. Estate. (Pegu).	1-5-33	Temporary. (Offg.)

Digitized by Google

No.	Name.	Date of appointment.	Remarks.
	CHIEF CONTROLLING REVENUE AUTHORITY UNDER THE STAMP AND COURT-FEES ACTS.		
1	H. O. Reynolds, I.C.S. ...	-4-35	Financial Commissioner.
	SUPERINTENDENT.		
1	Major M. J. Clarke, C.I.E., I.A.	11-12-33	Collector of Rangoon.
	ASSISTANT SUPERINTENDENT OF STAMPS.		
1	U Hla Pe (A1) ...	7-3-33	Burma Civil Service. Collector under the Stamp Act for Rangoon Town District.
	SUB-REGISTRAR OF DEEDS.		
1	...	...	Burma Civil Service.

COLLECTOR UNDER THE STAMP ACT.

Every Deputy Commissioner is *ex-officio* Collector for his District and each Commissioner is Commissioner for his Division under the Stamp Act and the Court-fees Rules. The Additional Judge of the District Court, Yamèthin, the Headquarters Assistant and Additional Judge of the District Court, Pakôkku, and the Headquarters Assistants, Hanthawaddy, Mandalay, Pegu, Moulmein, Prome, Tharrawaddy, Insein, Bassein, Henzada, Maubin, Amherst, Tavoy, Toungoo, Kyauksè, Akyab, Pyapôn and Thatôn, are Collectors under the Stamp Act within their respective Districts.

Digitized by Google

No.	Name.	Date of appointment to department.	Station.	Date of assumption of present post.	Remarks.
	COMMISSIONER.				
1	John Francis Sheehy, I.C.S.	22-12-26	Rangoon	13-12-33	
	INCOME-TAX SERVICE—CLASS I.				
	ASSISTANT COMMISSIONERS.				
	Three appointments on Rs. 1,000—100—1,500.				
	One appointment on Rs. 750—100—1,250 + S.O.P. £30.				
1	William Richard Wall ...	7-7-23	Rangoon	6-4-35	A.C.I.T., Rangoon. (The Rangoon Town District and the Chin Hills District.)
2	*Archibald Spears Nicholas*	1-12-23	...	...	Lv. 7 mos. 15 days, 6-4-35.
3	U Ba Thi, B.A. ...	9-7-23	Rangoon	5-3-34	A.C.I.T., Western Range. (Prome, Thayetmyo, Tharrawaddy, Hanthawaddy, Henzada, Bassein, Myaungmya, Maubin and Pyapôn Districts.)
...	Joseph Francis Blake ...	19-10-23	Mandalay	14-11-33	Offg. A.C.I.T., Northern Range. (Shwebo, Katha, Sagaing, Lower Chindwin, Upper Chindwin, Mandalay, Myingyan, Pakôkku, Magwe, Minbu, Yamèthin, Meiktila, Kyauksè, Bhamo and Myitkyina Districts and the Shan States.)
...	Geoffrey St. Quentin Cameron (Guj).	5-1-24	Rangoon	5-4-35	A.C.I.T., Southern Range. (Insein, Pegu, Thatôn, Salween, Amherst, Tavoy, Mergui, Toungoo, Kyaukpyu, Sandoway and Akyab Districts.)
	INCOME-TAX SERVICE—CLASS II.				
	INCOME-TAX OFFICERS.				
	Forty-four appointments on Rs. 350—25—750—50—950.				
1	*Joseph Francis Blake* ...	19-10-23	...	...	Offg. A.C.I.T., Northern Range.
2	*Geoffrey St. Quentin Cameron* (Guj).	5-1-24	...	...	Offg. A C.I.T., Southern Range.
3	Lionel Geoffrey O'Leary	28-3-27	Rangoon	25-3-33	Companies Circle.
4	*Khan Sahib* Aladdin Chandoo	18-10-24	Rangoon	30-10-34	Bazaar Circle.
5	James Thomas Lee (*tam.*)	13-7-26	Rangoon	4-4-35	Bazaar Circle.
6	U Hla Baw (I), (*tam.*) ...	1-4-24	Prome ...	3-8-34	Prome and Thayetmyo Districts.

Digitized by Google

No.	Name.	Date of appointment.	Remarks.
	CHIEF CONTROLLING REVENUE AUTHORITY UNDER THE STAMP AND COURT-FEES ACTS.		
1	H. O. Reynolds, I.C.S. ...	-4-35	Financial Commissioner.
	SUPERINTENDENT.		
1	Major M. J. Clarke, C.I.E., I.A.	11-12-33	Collector of Rangoon.
	ASSISTANT SUPERINTENDENT OF STAMPS.		
1	U Hla Pe (A1) ...	7-3-33	Burma Civil Service. Collector under the Stamp Act for Rangoon Town District.
	SUB-REGISTRAR OF DEEDS.		
1	...	...	Burma Civil Service.

COLLECTOR UNDER THE STAMP ACT.

Every Deputy Commissioner is *ex-officio* Collector for his District and each Commissioner is Commissioner for his Division under the Stamp Act and the Court-fees Rules. The Additional Judge of the District Court, Yamèthin, the Headquarters Assistant and Additional Judge of the District Court, Pakôkku, and the Headquarters Assistants, Hanthawaddy, Mandalay, Pegu, Moulmein, Prome, Tharrawaddy, Insein, Bassein, Henzada, Maubin, Amherst, Tavoy, Toungoo, Kyauksè, Akyab, Pyapôn and Thatôn, are Collectors under the Stamp Act within their respective Districts.

Digitized by Google

No.	Name.	Date of appointment to department.	Station.	Date of assumption of present post.	Remarks.
	COMMISSIONER.				
1	John Francis Sheehy, I.C.S.	22-12-26	Rangoon	13-12-33	
	INCOME-TAX SERVICE—CLASS I.				
	ASSISTANT COMMISSIONERS.				
	Three appointments on Rs. 1,000—100—1,500.				
	One appointment on Rs. 750—100—1,250 + S.O.P. £30.				
1	William Richard Wall ...	7-7-23	Rangoon	6-4-35	A.C.I.T., Rangoon. (The Rangoon Town District and the Chin Hills District.)
2	*Archibald Spears Nicholas*	1-12-23	...	...	Lv. 7 mos. 15 days, 6-4-35.
3	U Ba Thi, B.A. ...	9-7-23	Rangoon	5-3-34	A.C.I.T., Western Range. (Prome, Thayetmyo, Tharrawaddy, Hanthawaddy, Henzada, Bassein, Myaungmya, Maubin and Pyapôn Districts.)
...	Joseph Francis Blake ...	19-10-23	Mandalay	14-11-33	Offg. A.C.I.T., Northern Range. (Shwebo, Katha, Sagaing, Lower Chindwin, Upper Chindwin, Mandalay, Myingyan, Pakôkku, Magwe, Minbu, Yamèthin, Meiktila, Kyauksè, Bhamo and Myitkyina Districts and the Shan States.)
...	Geoffrey St. Quentin Cameron (Guj).	5-1-24	Rangoon	5-4-35	A.C.I.T., Southern Range. (Insein, Pegu, Thatôn, Salween, Amherst, Tavoy, Mergui, Toungoo, Kyaukpyu, Sandoway and Akyab Districts.)
	INCOME-TAX SERVICE—CLASS II.				
	INCOME-TAX OFFICERS.				
	Forty-four appointments on Rs. 350—25—750—50—950.				
1	*Joseph Francis Blake* ...	19-10-23	...	...	Offg. A.C.I.T., Northern Range.
2	*Geoffrey St. Quentin Cameron* (Guj).	5-1-24	...	...	Offg. A C.I.T., Southern Range.
3	Lionel Geoffrey O'Leary	28-3-27	Rangoon	25-3-33	Companies Circle.
4	*Khan Sahib* Aladdin Chandoo	18-10-24	Rangoon	30-10-34	Bazaar Circle.
5	James Thomas Lee (*tam.*)	13-7-26	Rangoon	4-4-35	Bazaar Circle.
6	U Hla Baw (I), (*tam.*) ...	1-4-24	Prome ...	3-8-34	Prome and Thayetmyo Districts.

Digitized by Google

No.	Name.	Date of appointment to department.	Station.	Date of assumption of present post.	Remarks.
	INCOME-TAX OFFICERS—*contd.*				
7	Felix Christopher Fischer B.A. (B) (tel.) (*tam.*).	10-10-24	Rangoon	25-9-33	Central Circle.
8	U Maung U (I), B.A. (tam.)	9-5-25	Rangoon	4-4-35	P.A. to C.I.T.
9	Gopalasamudram Ramasubbier Ramasubbier, B.A. (B).	6-8-24	Rangoon	18-6-34	Chettyars Circle.
10	Stanley Earnest Trutwein (tam.).	11-5-25	Akyab...	...	Akyab Town.
11	U Ba Sin (I), B.A., B.L. (tam.)	9-8-22	Pegu ...	..	Pegu District.
12	U Zin (I), B. SC. (guj.) ...	1-9-23	Moulmein	5-4-35	Amherst District.
13	Chan Teh Chin, B.A. (chi.)	1-7-24	Rangoon	20-4-33	Taroktan Circle
14	U Tein (I), B.A. (*tam.*) ...	23-4-25	Rangoon	14-5-31	Central Circle.
15	U On Myint (I) (*tam.*) ...	2-3-25	Thatôn	1-4-34	Thatôn and Salween Districts.
16	*U Win Pe* (I), T.P.S. (*tam.*)	23-4-25	...	...	Lv. 1 mth. 15 days, 2-4-35.
17	U Lu Gale (I), B.A. (tam.)	8-7-26	Pyapôn	23-4-34	Pyapôn District.
18	Malcolm Hugh Mackenzie (h.)	1-7-27	Rangoon	12-4-33	Salaries Circle.
19	U Kin Maung Lat (I), B.A. (Guj.).	11-7-27	Rangoon	...	Bazaar Circle.
20	U Kouk Son (I) (chi.) ...	1-10-27	Myaungmya.	4-4-35	Myaungmya District.
21	Adishtam David, M.A., B.L.	12-7-26	Myaungmya.	...	Chettyars (Mofussil) Circle III.
22	U Kyaw Snwin (I), B.A., B.L. (*tam.*).	6-8-24	Toungoo	29-9-33	Toungoo District.
23	Herbert Edward Wall ...	14-4-25	Mandalay	28-3-34	Mandalay District.
24	Aladipet Subrahmania Visvanathan.	2-6-28	Rangoon	...	Chettyars Circle.
25	U Maung Maung (I18), B.SC. (*tam.*).	17-1-24	Rangoon	26-4-34	Hanthawaddy District.
26	U Than Pe (I) (*tam.*) ...	28-8-23	Mandalay	...	Mandalay District.
27	Douglas Maitland Buchanan, B.SC. (tam).	1-10-27	Insein ...	4-3-35	Insein District.
28	Vemue Masilamani Pillai (Guj.).	1-8-29	Rangoon	20-8-34	Eastern Circle.
29	Aloysius Phaure, B.SC., B.L. (tam.).	7-8-29	Pyinmana	3-8-34	Yamèthin District.
30	Vadakkencherry Venkiteswara Subramanian, M.A. (Guj.).	25-2-31	Pegu ...	...	Pegu and Toungoo Districts (Chettyars.)
31	Jonagaddalan Narasimham (*b*).	19-5-25	Akyab...	...	Akyab District.
32	Saw Po Sein Ba (I), B.A. (*tam.*).	15-7-26	Shwebo	...	Shwebo and Katha Districts.
33	Eduljee Cursetjee Limjee, B.A., B.L. (chi).	15-10-28	Myingyan	...	Myingyan and Pakôkku Districts.
34	George Collingwood Targett (*tam.*).	22-1-24	Henzada	...	Henzada District.
35	James Curzon Latimour, G.D.A. (*tam.*).	16-3-31	Bassein	...	Bassein Town.
36	U San Thein (I), B.A. (chi,)	26-2-31	Rangoon	...	Taroktan Circle.
37	George Reginald Joseph Anderson (*tam.*).	18-12-26	Rangoon	9-3-35	Salaries Circle.

Digitized by Google

No.	Name.	Date of appointment to department.	Station	Date of assumption of present post.	Remarks.
	INCOME-TAX OFFICERS—*concld.*				
38	William Samuel Girsham, B.SC. (chi.).	1-9-29	Tharrawaddy.	4-4-34	Tharrawaddy District.
39	U Po Aung Myint (I) (*tam.*).	19-10-31	Magwe	25-3-33	Magwe and Minbu Districts.
40 to 44	*Vacant.*				
	ASSISTANT INCOME-TAX OFFICERS.				
	Eight appointments on Rs. 250—25—350.				
1	U Kyi Myit (I) (*tam.*) ...	12-7-26	Myitkyina	...	Bhamo and Myitkyina Districts.
2	U Tin Gyi (I) (*tam.*) ...	9-8-26	Moulmein	20-8-34	Amherst District.
3	Mazhar Mohd. Khan, B.A. (b).	9-5-25	Prome	2-1-35	Prome and Thayetmyo Districts.
4	William Hla Pyu (I), B.SC. (*tam.*)	27-2-28	Meiktila	5-4-33	Meiktila and Kyauksè Districts.
5	Krishna Chellam Aiyar, M.SC. (*guj.*).	2-1-29	Mandalay	17-9-34	Mandalay Town.
6	U Ba Shin (I), B.A. (*guj.*)...	25-4-31	Bassein	18-5-33	Bassein District.
7	U Aung Ba (I), B.A. (*tam.*)	16-7-26	Mergui	3-9-33	Mergui District.
8	U Tha Din (I) B.A. (*guj.*) ...	12-8-29	Maubin	...	Maubin District.
...	U Kyaw (I), B.SC. * ...	6-9-28	Sagaing	24-4-34	On probation. Sagaing District, Lower and Upper Chindwin Districts.
...	U Ba Sein (I) B.A.* ...	7-8-29	Mandalay	25-4-34	On probation. Mandalay District.
...	U Maung Maung (I) * ...	18-5-31	Tavoy ...	25-11-33	On probation. Tavoy District.
...	U Ba Yi (I) * ...	6-8-29	Pegu ...	28-12-34	On probation. Pegu District.
...	S. Mahalingam Ayyar * ...	23-10-31	Henzada	...	On probation. Chettyars (Mofussil) Circle II. * (Supernumerary appointment against vacancy in the cadre of Income-tax Officers.)
1	Edwin Severin de Souza	11-12-31	Rangoon	11-12-31	Tempy. Bazaar Circle.
2	Gerald Edward Moore ...	11-12-31	Rangoon	2-4-35	Tempy. Central Circle.
3	U Tun Maung (I) ...	11-12-31	Rangoon	...	Tempy. Salaries Circle.
4	U On Kin (I) ...	13-12-31	Myaungmya.	14-8-34	Tempy. Myaungmya District.
5	U Tun Pe (I) ...	23-12-31	Rangoon	9-1-35	Tempy. Salaries Circle.

Designation of Officer.	Local area.
ASSISTANT COMMISSIONER OF INCOME-TAX (*Ex-officio*).	
Superintendent, Arakan Hill Tracts ...	... 1 Arakan Hill Tracts.

Digitized by Google

No.	Name.	Date of appointment to department.	Station.	Date of assumption of present post.	Remarks.
	INCOME-TAX OFFICERS—*contd.*				
7	Felix Christopher Fischer B.A. (B) (tel.) (*tam.*).	10-10-24	Rangoon	25-9-33	Central Circle.
8	U Maung U (I), B.A. (tam.)	9-5-25	Rangoon	4-4-35	P.A. to C.I.T.
9	Gopalasamudram Ramasubbier Ramasubbier, B.A. (B).	6-8-24	Rangoon	18-6-34	Chettyars Circle.
10	Stanley Earnest Trutwein (tam.).	11-5-25	Akyab...	...	Akyab Town.
11	U Ba Sin (I), B.A., B.L. (tam.)	9-8-22	Pegu ...	..	Pegu District.
12	U Zin (I), B. SC. (guj.) ...	1-9-23	Moulmein	5-4-35	Amherst District.
13	Chan Teh Chin, B.A. (chi.)	1-7-24	Rangoon	20-4-33	Taroktan Circle.
14	U Tein (I), B.A. (*tam.*) ...	23-4-25	Rangoon	14-5-31	Central Circle.
15	U On Myint (I) (*tam.*) ...	2-3-25	Thatôn	1-4-34	Thatôn and Salween Districts.
16	*U Win Pe* (I), T.P.S. (*tam.*)	23-4-25	...	...	Lv. 1 mth. 15 days, 2-4-35.
17	U Lu Gale (I), B.A. (tam.)	8-7-26	Pyapôn	23-4-34	Pyapôn District.
18	Malcolm Hugh Mackenzie (h.)	1-7-27	Rangoon	12-4-33	Salaries Circle.
19	U Kin Maung Lat (I), B.A. (Guj.).	11-7-27	Rangoon	...	Bazaar Circle.
20	U Kouk Son (I) (chi.) ...	1-10-27	Myaungmya.	4-4-35	Myaungmya District.
21	Adishtam David, M.A., B.L.	12-7-26	Myaungmya.	...	Chettyars (Mofussil) Circle III.
22	U Kyaw Shwin (I), B.A., B.L. (*tam.*).	6-8-24	Toungoo	29-9-33	Toungoo District.
23	Herbert Edward Wall ...	14-4-25	Mandalay	28-3-34	Mandalay District.
24	Aladipet Subrahmania Visvanathan.	2-6-28	Rangoon	...	Chettyars Circle.
25	U Maung Maung (I18), B.SC. (*tam.*).	17-1-24	Rangoon	26-4-34	Hanthawaddy District.
26	U Than Pe (I) (*tam.*) ...	28-8-23	Mandalay	...	Mandalay District.
27	Douglas Maitland Buchanan, B.SC. (tam).	1-10-27	Insein ...	4-3-35	Insein District.
28	Vemue Masilamani Pillai (Guj.).	1-8-29	Rangoon	20-8-34	Eastern Circle.
29	Aloysius Phaure, B.SC., B.L. (tam.).	7-8-29	Pyinmana	3-8-34	Yamèthin District.
30	Vadakkencherry Venkiteswara Subramanian, M.A. (Guj.).	25-2-31	Pegu ...	...	Pegu and Toungoo Districts (Chettyars.)
31	Jonagaddalan Narasimham (*b*).	19-5-25	Akyab...	...	Akyab District.
32	Saw Po Sein Ba (I), B.A. (*tam.*).	15-7-26	Shwebo	...	Shwebo and Katha Districts.
33	Eduljee Cursetjee Limjee, B.A., B.L. (chi).	15-10-28	Myingyan	...	Myingyan and Pakôkku Districts.
34	George Collingwood Targett (*tam.*).	22-1-24	Henzada	...	Henzada District.
35	James Curzon Latimour, G.D.A. (*tam.*).	16-3-31	Bassein	...	Bassein Town.
36	U San Thein (I), B.A. (chi,)	26-2-31	Rangoon	...	Taroktan Circle.
37	George Reginald Joseph Anderson (*tam.*).	18-12-26	Rangoon	9-3-35	Salaries Circle.

Digitized by Google

No.	Name.	Date of appointment to department.	Station	Date of assumption of present post.	Remarks.
	INCOME-TAX OFFICERS—*concld.*				
38	William Samuel Girsham, B.SC. (chi.).	1-9-29	Tharrawaddy.	4-4-34	Tharrawaddy District.
39	U Po Aung Myint (I) (*tam.*).	19-10-31	Magwe	25-3-33	Magwe and Minbu Districts.
40 to 44	*Vacant.*				
	ASSISTANT INCOME-TAX OFFICERS.				
	Eight appointments on Rs. 250—25—350.				
1	U Kyi Myit (I) (*tam.*) ...	12-7-26	Myitkyina	...	Bhamo and Myitkyina Districts.
2	U Tin Gyi (I) (*tam.*) ...	9-8-26	Moulmein	20-8-34	Amherst District.
3	Mazhar Mohd. Khan, B.A. (b).	9-5-25	Prome	2-1-35	Prome and Thayetmyo Districts.
4	William Hla Pyu (I), B.SC. (*tam.*)	27-2-28	Meiktila	5-4-33	Meiktila and Kyauksè Districts.
5	Krishna Chellam Aiyar, M.SC. (*guj.*).	2-1-29	Mandalay	17-9-34	Mandalay Town.
6	U Ba Shin (I), B.A. (*guj.*)...	25-4-31	Bassein	18-5-33	Bassein District.
7	U Aung Ba (I), B.A. (*tam.*)	16-7-26	Mergui	3-9-33	Mergui District.
8	U Tha Din (I) B.A. (*guj.*) ...	12-8-29	Maubin	...	Maubin District.
...	U Kyaw (I), B.SC. * ...	6-9-28	Sagaing	24-4-34	On probation. Sagaing District, Lower and Upper Chindwin Districts.
...	U Ba Sein (I) B.A.* ...	7-8-29	Mandalay	25-4-34	On probation. Mandalay District.
...	U Maung Maung (I) * ...	18-5-31	Tavoy ...	25-11-33	On probation. Tavoy District.
...	U Ba Yi (I) * ...	6-8-29	Pegu ...	28-12-34	On probation. Pegu District.
...	S. Mahalingam Ayyar * ...	23-10-31	Henzada	...	On probation. Chettyars (Mofussil) Circle II. * (Supernumerary appointment against vacancy in the cadre of Income-tax Officers.)
1	Edwin Severin de Souza	11-12-31	Rangoon	11-12-31	Tempy. Bazaar Circle.
2	Gerald Edward Moore ...	11-12-31	Rangoon	2-4-35	Tempy. Central Circle.
3	U Tun Maung (I) ...	11-12-31	Rangoon	...	Tempy. Salaries Circle.
4	U On Kin (I) ...	13-12-31	Myaungmya.	14-8-34	Tempy. Myaungmya District.
5	U Tun Pe (I) ...	23-12-31	Rangoon	9-1-35	Tempy. Salaries Circle.

Designation of Officer.	Local area.
ASSISTANT COMMISSIONER OF INCOME-TAX (*Ex-officio*).	
Superintendent, Arakan Hill Tracts ...	... 1 Arakan Hill Tracts.

Digitized by Google

No.	Name.	Date of appointment to department.	Station.	Date of assumption of present post.	Remarks.
	INCOME-TAX OFFICERS—*contd.*				
7	Felix Christopher Fischer B.A. (B) (tel.) (*tam.*).	10-10-24	Rangoon	25-9-33	Central Circle.
8	U Maung U (I), B.A. (tam.)	9-5-25	Rangoon	4-4-35	P.A. to C.I.T.
9	Gopalasamudram Ramasubbier Ramasubbier, B.A. (B).	6-8-24	Rangoon	18-6-34	Chettyars Circle.
10	Stanley Earnest Trutwein (tam.).	11-5-25	Akyab...	...	Akyab Town.
11	U Ba Sin (I), B.A., B.L. (tam.)	9-8-22	Pegu ...	..	Pegu District.
12	U Zin (I), B. SC. (guj.) ...	1-9-23	Moulmein	5-4-35	Amherst District.
13	Chan Teh Chin, B.A. (chi.)	1-7-24	Rangoon	20-4-33	Taroktan Circle.
14	U Tein (I), B.A. (*tam.*) ...	23-4-25	Rangoon	14-5-31	Central Circle.
15	U On Myint (I) (*tam.*) ...	2-3-25	Thatôn	1-4-34	Thatôn and Salween Districts.
16	*U Win Pe* (I), T.P.S. (*tam.*)	23-4-25	...	...	Lv. 1 mth. 15 days, 2-4-35.
17	U Lu Gale (I), B.A. (tam.)	8-7-26	Pyapôn	23-4-34	Pyapôn District.
18	Malcolm Hugh Mackenzie (h.)	1-7-27	Rangoon	12-4-33	Salaries Circle.
19	U Kin Maung Lat (I), B.A. (Guj.).	11-7-27	Rangoon	...	Bazaar Circle.
20	U Kouk Son (I) (chi.) ...	1-10-27	Myaungmya.	4-4-35	Myaungmya District.
21	Adishtam David, M.A., B.L.	12-7-26	Myaungmya.	...	Chettyars (Mofussil) Circle III.
22	U Kyaw Shwin (I), B.A., B.L. (*tam.*).	6-8-24	Toungoo	29-9-33	Toungoo District.
23	Herbert Edward Wall ...	14-4-25	Mandalay	28-3-34	Mandalay District.
24	Aladipet Subrahmania Visvanathan.	2-6-28	Rangoon	...	Chettyars Circle.
25	U Maung Maung (I18), B.SC. (*tam.*).	17-1-24	Rangoon	26-4-34	Hanthawaddy District.
26	U Than Pe (I) (*tam.*) ...	28-8-23	Mandalay	...	Mandalay District.
27	Douglas Maitland Buchanan, B.SC. (tam).	1-10-27	Insein ...	4-3-35	Insein District.
28	Vemue Masilamani Pillai (Guj.).	1-8-29	Rangoon	20-8-34	Eastern Circle.
29	Aloysius Phaure, B.SC., B.L. (tam.).	7-8-29	Pyinmana	3-8-34	Yamèthin District.
30	Vadakkencherry Venkiteswara Subramanian, M.A. (Guj.).	25-2-31	Pegu ...	...	Pegu and Toungoo Districts (Chettyars.)
31	Jonagaddalan Narasimham (*b*).	19-5-25	Akyab...	...	Akyab District.
32	Saw Po Sein Ba (I), B.A. (*tam.*).	15-7-26	Shwebo	...	Shwebo and Katha Districts.
33	Eduljee Cursetjee Limjee, B.A., B.L. (chi).	15-10-28	Myingyan	...	Myingyan and Pakôkku Districts.
34	George Collingwood Targett (*tam.*).	22-1-24	Henzada	...	Henzada District.
35	James Curzon Latimour, G.D.A. (*tam.*).	16-3-31	Bassein	...	Bassein Town.
36	U San Thein (I), B.A. (chi.)	26-2-31	Rangoon	...	Taroktan Circle.
37	George Reginald Joseph Anderson (*tam.*).	18-12-26	Rangoon	9-3-35	Salaries Circle.

Digitized by Google

No.	Name.	Date of appointment to department.	Station	Date of assumption of present post.	Remarks.
	INCOME-TAX OFFICERS—*concld.*				
38	William Samuel Girsham, B.SC. (chi.).	1-9-29	Tharrawaddy.	4-4-34	Tharrawaddy District.
39	U Po Aung Myint (I) (*tam.*).	19-10-31	Magwe	25-3-33	Magwe and Minbu Districts.
40 to 44	*Vacant.*				
	ASSISTANT INCOME-TAX OFFICERS.				
	Eight appointments on Rs. 250—25—350.				
1	U Kyi Myit (I) (*tam.*) ...	12-7-26	Myitkyina	...	Bhamo and Myitkyina Districts.
2	U Tin Gyi (I) (*tam.*) ...	9-8-26	Moulmein	20-8-34	Amherst District.
3	Mazhar Mohd. Khan, B.A. (b).	9-5-25	Prome	2-1-35	Prome and Thayetmyo Districts.
4	William Hla Pyu (I), B.SC. (*tam.*)	27-2-28	Meiktila	5-4-33	Meiktila and Kyauksè Districts.
5	Krishna Chellam Aiyar, M.SC. (*guj.*).	2-1-29	Mandalay	17-9-34	Mandalay Town.
6	U Ba Shin (I), B.A. (*guj.*)...	25-4-31	Bassein	18-5-33	Bassein District.
7	U Aung Ba (I), B.A. (*tam.*)	16-7-26	Mergui	3-9-33	Mergui District.
8	U Tha Din (I) B.A. (*guj.*) ...	12-8-29	Maubin	...	Maubin District.
...	U Kyaw (I), B.SC. * ...	6-9-28	Sagaing	24-4-34	On probation. Sagaing District, Lower and Upper Chindwin Districts.
...	U Ba Sein (I) B.A.* ...	7-8-29	Mandalay	25-4-34	On probation. Mandalay District.
...	U Maung Maung (I) * ...	18-5-31	Tavoy ...	25-11-33	On probation. Tavoy District.
...	U Ba Yi (I) * ...	6-8-29	Pegu ...	28-12-34	On probation. Pegu District.
...	S. Mahalingam Ayyar * ...	23-10-31	Henzada	...	On probation. Chettyars (Mofussil) Circle II. * (Supernumerary appointment against vacancy in the cadre of Income-tax Officers.)
1	Edwin Severin de Souza	11-12-31	Rangoon	11-12-31	Tempy. Bazaar Circle.
2	Gerald Edward Moore ...	11-12-31	Rangoon	2-4-35	Tempy. Central Circle.
3	U Tun Maung (I) ...	11-12-31	Rangoon	...	Tempy. Salaries Circle.
4	U On Kin (I) ...	13-12-31	Myaungmya.	14-8-34	Tempy. Myaungmya District.
5	U Tun Pe (I) ...	23-12-31	Rangoon	9-1-35	Tempy. Salaries Circle.

Designation of Officer.	Local area.
ASSISTANT COMMISSIONER OF INCOME-TAX (*Ex-officio*).	
Superintendent, Arakan Hill Tracts ...	... 1 Arakan Hill Tracts.

Digitized by Google

Designation of Officer.	Local area.	District in which local area is situated.
INCOME-TAX OFFICER (*Ex-officio*).		
Township Officer, Paletwa ...	Paletwa Township ...	Arakan Hill Tracts.

PART XVIA.—SALT REVENUE DEPARTMENT.

No.	Name.	Date of appointment to department.	Station.	Date of assumption of present post.	Remarks.
	COMMISSIONER.				
1	John Francis Sheehy, I.C.S.	2-10-28	Rangoon	13-12-33	
	COLLECTOR.				
	One appointment on Rs. 1,000—50—1,250.				
1	Francis Harvey Byron ...	6-1-29	Rangoon	10-3-34	Offg.
	SUPERINTENDENTS.				
	Two appointments on Rs. 400—50—900.				
1	*Francis Harvey Byron* ...	6-1-29	...	...	Offg. Collector.
2	Arthur Charles Determes	10-5-29	Moulmein	24-3-34	Southern Divn. (Thatôn, Amherst, Tavoy and Mergui Districts.)
...	Taw Soo Leong ...	15-5-28	Kyaukpyu	17-3-34	Northern Division. (Akyab, Kyaukpyu and Sandoway Districts). Offg.

Digitized by Google

PART XVII.—CUSTOMS DEPARTMENT.

No.	Name.	Date of appointment to department.	Date of present appointment.	Station.	Remarks.
	CHIEF CUSTOMS AUTHORITY.				
	The Central Board of Revenue.				
	COLLECTOR OF CUSTOMS.				
1	P. W. Singleton	3-7-12	18-1-35	Rangoon...	Offg. Chief Customs Officer for all Ports in Burma.
	ASSISTANT COLLECTORS.				
1	M. E. Rahman, B.A.	7-3-21	10-10-34	Rangoon.	
2	F. A. I. Richardson	15-3-21	28-10-33	Rangoon ...	Occupies rent-free quarters.
3	F. J. Arnall	1-11-04	25-10-34	Rangoon ...	Offg. Assistant Collector.
	COLLECTORS OF CUSTOMS (*Ex-officio*).				
1	Commander S. F. Russell, R.N. (Retd.) ...	1-11-33	1-11-33	Bassein ...	Port Officer.
2	H. V. Rogers, D.S.C.	7-4-33	7-4-33	Akyab ...	Port Officer.
3	Commander G.T.D. Wells, R.I.M. (Retd.) ...	28-10-34	28-10-34	Moulmein	Port Officer.
4	Lieut.-Colonel D. E. C. Kenny, I.A. ...	11-7-33	11-7-33	Tavoy ...	Deputy Commissioner.
5	R. K. Harper, M.C., I.C.S.	7-10-34	7-10-34	Mergui ...	Deputy Commissioner.
6	F. W. Scott, I.C.S.	15-12-33	15-12-33	Kyaukpyu	Deputy Commissioner.
7	U Khin Maung Yin (A), *Bar.-at-Law*, I.C.S.	15-10-34	15-10-34	Sandoway	Deputy Commissioner.
8	A. P. Rosemeyer	22-3-34	22-3-34	Victoria Point	Subdivisional Officer.
	HEAD APPRAISER.				
...	Victor Brindly Reynaud	8-12-11	14-1-33	Rangoon.	
	CHIEF INSPECTOR, PREVENTIVE SERVICE.				
...	Robert Clarke O'Hearn	1-11-04	1-3-32	Rangoon.	
	AUDITOR.				
...	*Frederick James Arnall*	1-11-04	...	...	Offg. Assistant Collector of Customs.
	B. Minus	19-7-11	25-10-34	Rangoon	Offg. Auditor.
	ASSISTANT CHEMICAL EXAMINER.				
...	Manmatha Nath Niyogi, M.SC. ...	7-11-18	14-3-28	Rangoon.	

Digitized by Google

PART XVIIIA.—FINANCE.

INDIAN AUDIT DEPARTMENT.

Name.	Date of appointment to department.	Date of promotion to present grade or pay.	Date of assumption of present post.	Remarks.
ACCOUNTANT-GENERAL.				
Rs. 3,000.				
J. W. Ebden, B.A. (*Cantab.*)	9-2-06	17-1-33	...	Lv. 8 mos. 8 days, 3-3-35.
B. K. Chatterjee, M.A.	...	...	3-3-35	Offg.
DEPUTY ACCOUNTANTS-GENERAL.				
Rs. 350—50—1,400.				
Rai Bahadur Hemendra Mohan Roy, B.A. ...	20-7-25	20-7-25	17-1-33	
P. C. Dasgupta, M.A., LL.B., C.A.	31-1-29	31-1-29	28-12-34	
ASSISTANT ACCOUNTANTS-GENERAL.				
Rs. 350—50—1,400.				
S. M. Banerji, M.A., B.L.	14-4-28	14-4-28	28-12-34	
U San Lwin, B.A.	6-4-29	6-4-29	6-4-29	
G. H. Po Saw, B.A. (Oxon.)	17-4-30	17-4-30	23-11-33	

Digitized by Google

ASSISTANT ACCOUNTS OFFICERS—Rs. 500—35—850.

I. L. Bhattacharya, M.A., B.L.	4-4-25	1-11-30	2-1-34		
S. C. Ganguli, B.A.	1-8-25	23-5-30	1-12-33		
N. S. Krishna Iyer	17-11-27	17-11-27	17-11-33		
N. S. Subramoney	27-1-29	14-2-31	27-3-34		
V. Kuppuswami Sastri, B.A.	16-2-31	19-10-30	16-2-31		
M. N. Ghosh	2-4-31	25-3-31	25-3-31	(On leave)	
G. R. Roy	3-4-34	3-4-34	7-8-34	Officiating.	

PART XVIIIB.—CURRENCY DEPARTMENT.

DEPUTY CONTROLLER OF THE CURRENCY.

J. W. Ebden, B.A. (*Cantab.*)	9-2-06	17-1-33	...	Lv. 8 mos. 8 days, 3-3-35.	
B. K. Chatterjee, M.A.	...	...	3-3-35	Offg.	

CURRENCY OFFICER.

V. Narayanan, M.A.	11-4-27	11-4-27	28-3-33		

Digitized by Google

PART XVIIIc.—LOCAL FUND AUDIT DEPARTMENT.

No.	Name.	Date of appointment to department.	Date of assumption of present post.	Station.	Remarks.
	EXAMINER.				
	Pay—Rs. 1,000—50—1,500—60—1,800 a month.				
1	Ronald Walter Badock	3-4-23	3-4-23	Rangoon.	
	ASSISTANT EXAMINERS.				
	Pay—Rs. 1,000—50—1,250 a month.				
1	Unni Kannan Nair	26-7-07	21-5-26	Rangoon.	
2	Mullasseri Madhava Menon	1-3-12	19-3-27	Rangoon.	
	DIVISIONAL AUDITORS.				
	Pay—Rs. 350—25—750—30—900 a month.				
1	A. S. Raman, B.A.	26-11-13	2-11-34	Rangoon	In charge of Pegu Local Fund Audit Division.
2	A. P. Gomes, B.A.	13-10-10	11-8-27	Sagaing	In charge of Sagaing and Magwe Local Fund Audit Division.
3	N. C. Thumbuswamy	11-1-08	10-10-27	Rangoon	On duty in the Office of the Examiner.
4	S. R. Simon	17-10-17	1-2-31	Rangoon	In charge, Rangoon Corporation Division.
5	P. Ponnusamy	1-7-23	1-10-34	Moulmein	In charge of Tenasserim Local Fund Audit Division.
6	B. B. Chowdhury, B.SC.	13-1-22	1-10-34	Bassein	In charge of Irrawaddy Local Fund Audit Division.
7	S. Arthur, B.A.	2-3-25	1-10-34	Mandalay	In charge of Mandalay and F.S.S. Local Fund Audit Division.

Digitized by Google

PART XIX.—POSTS AND TELEGRAPHS.

No.	Name.	Date of appointment to department permanently.	Date of permanent promotion to present grade or pay.	Date of assumption of present post.	Charge and Station.	Remarks.
	POSTMASTER-GENERAL, BURMA CIRCLE.					
	Pay Rs. 2,000—100—2,500 plus Overseas Pay £13-6-8.					
...	G. B. Power, C.I.E., M.C. ...	1-10-05	19-3-35	19-3-35	Rangoon.	
	OFFICERS AT HEADQUARTERS.					
1	Lt.-Col. C. F. G. Quilter ...	1-3-06	27-10-30	25-3-32	Rangoon	Dy. Postmaster-General (Postal).
2	*Vacant.*	...	...	...	.....	Dy. Postmaster-General (Telegraph Traffic).
3	U Thein, A.T.M.	1-7-14	15-1-23	2-2-32	Rangoon	Assistant Postmaster-General, Burma.
4	J. J. Williams (bc) ...	1-2-06	14-8-11	3-3-35	Rangoon	Assistant Postmaster-General, Burma.
5	J. F. Dalby, A.M.I.E.E. (Lond.), "F.R. Econ. S."	27-5-07	21-10-30	1-5-33	Rangoon	Personal Asst. to P.M.G. (Eng. Branch).
6	Ernest Donald Geils ...	1-10-00	...	14-3-30	Rangoon	Superintendent, Telegraph Traffic (offg.)
	POSTAL BRANCH.					
	DEPUTY POSTMASTER-GENERAL.					
	Pay Rs. 1,000—50—1,500.					
1	Lt.-Col. C. F. G. Quilter ...	1-3-06	27-10-30	25-3-32	Rangoon.	
	POSTMASTER, RANGOON.					
	Pay Rs. 800—1,000.					
1	Reginald Singh	6-5-08	...	25-1-35	Rangoon	Offg.

Digitized by Google

PART XIX.—POSTS AND TELEGRAPHS—*contd.*

No.	Name.	Date of appointment to department permanently.	Date of permanent promotion to present grade or pay.	Date of assumption of present post.	Charge and Station.	Remarks.
	SUPERINTENDENTS OF POST OFFICES.					
	Pay Rs. 300—20—600—25—750 a month.					
1	J. J. Williams (bc) ...	1-2-06	14-8-11	3-3-35	A.P.M.G., Rangoon.	
2	Cassily Lionel Strickland (bc)	1-9-06	1-4-13	17-12-32	Northern Division (Shwebo)	
3	U Tin	1-8-12	30-12-14	12-11-34	Tenasserim Division (Moulmein).	
4	U Baing, A.T.M	8-11-10	16-2-15	5-11-34	Pegu Division (Pegu).	
5	Khoo Po Ain, B.A. ...	1-6-16	20-6-19	23-1-33	Arakan Division (Akyab).	
6	U Thein, A.T.M.	1-7-14	15-1-23	2-2-32	A. P. M. G., Rangoon.	
7	Richard O. Steele (bc) ...	2-11-19	1-3-25	17-2-32	Eastern Division (Meiktila).	
8	Lim Ah Yein	24-5-12	23-10-30	8-12-32	Irrawaddy Division (Henzada)	
9	*Vacant*	...	...	...	Central Division (Magwe).	
...	U Tun Tin	...	...	...	Offg. Do.	

Digitized by Google

GAZETTED POSTMASTERS—Rs. 350—30—650.

1	B. B. Ghosh	1-1-03	6-12-32	1-3-35	Deputy Postmaster, Rangoon.	
2	Des Raj	2-8-02	1-1-31	22-8-33	Postmaster, Mandalay.	
3	*Vacant*	...	...	...	Senior Assistant Postmaster, Rangoon.	
...	G. L. Curtis	...	...	...	Offg. Do.	

POSTMASTERS AND OTHER MISCELLANEOUS OFFICERS WHOSE PAY IS Rs. 250 and above.

Rs. 350—20—450 Grade.

1	A. A. Jegarow	15-4-03	...	20-3-34	Supdt., P.M.G.'s Office.	

Rs. 250—20—350 Grade.

1	*Sardar Sahib* Surjan Singh ...	1-1-00	21-12-28	21-12-28	Asst. Postmaster, Rangoon	
2	*G. L. Curtis*	1-1-13	22-5-29	22-5-29	Asst. Postmaster, Rangoon	Offg. Senior Asst. Postmaster, Rangoon.
...	P. B. Ferrao	...	...	...	Offg. Do.	
3	*U Po U*	1-6-01	...	30-7-34	Offg. Do. (On leave).	
...	Abdul Latiff	...	...	...	Offg. Do.	

Digitized by Google

PART XIX.—POSTS AND TELEGRAPHS—*contd.*

No.	Name.	Date of appointment to department permanently.	Date of permanent promotion to present grade or pay.	Date of assumption of present post.	Charge and Station.	Remarks.
	SUPERINTENDENTS OF POST OFFICES.					
	Pay Rs. 300—20—600—25—750 a month.					
1	J. J. Williams (bc) ...	1-2-06	14-8-11	3-3-35	A.P.M.G., Rangoon.	
2	Cassily Lionel Strickland (bc)	1-9-06	1-4-13	17-12-32	Northern Division (Shwebo)	
3	U Tin	1-8-12	30-12-14	12-11-34	Tenasserim Division (Moulmein).	
4	U Baing, A.T.M	8-11-10	16-2-15	5-11-34	Pegu Division (Pegu).	
5	Khoo Po Ain, B.A. ...	1-6-16	20-6-19	23-1-33	Arakan Division (Akyab).	
6	U Thein, A.T.M.	1-7-14	15-1-23	2-2-32	A. P. M. G., Rangoon.	
7	Richard O. Steele (bc) ...	2-11-19	1-3-25	17-2-32	Eastern Division (Meiktila).	
8	Lim Ah Yein	24-5-12	23-10-30	8-12-32	Irrawaddy Division (Henzada)	
9	*Vacant*	...	...	...	Central Division (Magwe).	
...	U Tun Tin	...	...	...	Offg. Do.	

Digitized by Google

GAZETTED POSTMASTERS—Rs. 350—30—650.

1	B. B. Ghosh	1-1-03	6-12-32	1-3-35	Deputy Postmaster, Rangoon.	
2	Des Raj	2-8-02	1-1-31	22-8-33	Postmaster, Mandalay.	
3	*Vacant*	...	...	...	Senior Assistant Postmaster, Rangoon.	
...	G. L. Curtis	...	...	...	Offg. Do.	

POSTMASTERS AND OTHER MISCELLANEOUS OFFICERS WHOSE PAY IS Rs. 250 and above.

Rs. 350—20—450 Grade.

1	A. A. Jegarow	15-4-03	...	20-3-34	Supdt., P.M.G.'s Office.	

Rs. 250—20—350 Grade.

1	*Sardar Sahib* Surjan Singh ...	1-1-00	21-12-28	21-12-28	Asst. Postmaster, Rangoon	
2	*G. L. Curtis*	1-1-13	22-5-29	22-5-29	Asst. Postmaster, Rangoon	Offg. Senior Asst. Postmaster, Rangoon.
...	P. B. Ferrao	...	...	...	Offg. Do.	
3	*U Po U*	1-6-01	...	30-7-34	Offg. Do. (On leave).	
...	Abdul Latiff	...	...	...	Offg. Do.	

Digitized by Google

PART XIX.—POSTS AND TELEGRAPHS—*contd.*

No.	Name.	Date of appointment to department permanently.	Date of permanent promotion to present grade or pay.	Date of assumption of present post.	Charge and Station.	Remarks.
	POSTMASTERS AND OTHER MISCELLANEOUS OFFICERS WHOSE PAY IS Rs. 250 and above—*concld.*					
	Rs. 250—20—350 Grade—*concld.*					
4	Mouzzam Hussain ...	...	...	...	Postmaster, Pegu ...	On leave.
...	Y. R. Krishna ...	...	...	...	Offg. Do.	
5	Maung E Pe ...	1-9-10	...	15-5-31	Postmaster, Moulmein ...	
6	Abdul Latiff ...	1-1-05	...	...	Postmaster, Akyab ...	Offg. Asst. Postmaster, Rangoon.
...	D. K. Ukil ...	..	...	...	Offg. Do.	
7	W. J. Tweedie ...	...	...	...	Postmaster, Bassein ...	In transit.
...	A. C. Chakravarty ...	...	...	...	Offg. Do.	
8	J. C. Mukhuty ...	...	.	...	Postmaster, Prome.	
9	*Vacant.* ...	...	...	...	Temporary A.P.M., Rangoon.	
...	C. Kannappan ...	...	...	...	Offg. Do.	
10	M. K. Iyer ...	23-6-06	...	20-3-34	Head Asst., P.M.G.'s Office, Rangoon.	
11	H. K. Sen ...	24-4-01	24-3-32	24-3-32	Head Asst., Eng. Branch, P.M.G.'s Office, Rangoon.	
12	M. L. Biswas ...	1-2-06	1-7-32	1-7-32	Head Record Clerk, R.M.S., Rangoon.	
	SUPERIOR TRAFFIC BRANCH (SECOND DIVISION), TELEGRAPH TRAFFIC.					
	PAY Rs. 350—20—550—30—700.					
1	H. J. Chaves ...	20-9-01	28-2-29	30-12-33	Superintendent (In charge) C.T.O., Rangoon.	
2	R. B. Dias ...	19-11-00	6-11-29	6-11-29	Supdt., Instrument Room, C.T.O., Rangoon.	
3	Ernest Donald Geils ...	1-10-00	...	14-3-30	Superintendent, Telegraph Traffic, Rangoon.	Offg.

Digitized by Google

TELEGRAPHS (ENGINEERING).

DIVISIONAL ENGINEERS, TELEGRAPHS, Pay Rs. 625/2—675—725/2—50—1,025/2—50—1,275/2—1,325/2—1,375.

1	Samuel Henry Holding ...	1-12-96	24-9-27	16-11-31	Rangoon Division (Rangoon).	
2	T. J. S. Manser	1-9-99	20-6-33	16-3-35	Mandalay Division (Mandalay).	

ASSISTANT DIVISIONAL ENGINEER, TELEGRAPHS.

Pay Rs. 375—50—525/2—575—625/2—50—975.

1	J. C. Parthew	24-7-00	23-10-33	23-10-33	Divisional Engineer, Telegraphs Maymyo Division (Maymyo).	Offg.

ASSISTANT ENGINEERS, TELEGRAPHS.

Pay Rs 350—20—550—30—700.

1	W. G. Howard	24-7-00	27-8-25	...	Akyab Independent Subdivision (Akyab).	

DEPUTY ASSISTANT ENGINEERS, TELEGRAPHS.

Class I—Rs. 500—20—600.

1	Henry Cadogan ...	16-5-04	1-5-23	11-4-31	Subdivisional Officer, Bassein Subdivision (Bassein).	
2	J. F. Dalby, A.M.I.E.E., F.R.E.S. (Lond.).	27-5-07	21-10-30	1-5-33	Personal Assistant to the Postmaster-General (Telegraph Engineering), Rangoon.	
3	J. A. Lawrie	14-3-04	8-4-34	30-11-32	Subdivisional Officer, Telegraphs, Mandalay Subdivision (Mandalay).	

Digitized by Google

PART XIX.—POSTS AND TELEGRAPHS—*concld.*

No.	Name.	Date of appointment to department permanently.	Date of permanent promotion to present grade or pay.	Date of assumption of present post.	Charge and Station.	Remarks.
	DEPUTY ASSISTANT ENGINEERS, TELEGRAPHS—*concld.*					
	Class II—Rs. 350—20—450.					
1	Cecil Percy Milner ...	27-5-07	7-8-24	15-8-30	Subdivisional Officer, Telegraphs, Moulmein Subdivision (Moulmein).	
2	P. Lazarus	1-11-08	1-10-24	...	Subdivisional Officer, Magwe Subdivision (Magwe).	
3	R. F. Massey	1-10-05	1-10-24	10-5-33	Subdivisional Officer, Telegraphs, Rangoon Subdivision (Rangoon).	
4	F. R. D'Lemos	24-1-14	12-11-27	18-4-32	Subdivisional Officer, Telegraphs, Toungoo Subdivision (Toungoo).	
5	S. D'Silva	18-8-03	12-5-27	10-4-34	Subdivisional Officer, Telegraphs, Maymyo Subdivision (Maymyo).	
6	G. A. D'Lemos	18-2-14	...	16-12-31	Subdivisional Officer, Telegraphs, Myitkyina Subdivision (Myitkyina).	
7	J. N. Chakravarty ...	1-8-14	...	17-8-29	Subdivisional Officer, Telegraphs, Prome Subdivision (Prome).	Offg.
8	S. V. Naidu	1-6-14	...	25-11-33	Subdivisional Officer, Telegraphs, Mônywa Subdivision (Mônywa).	Offg.

Digitized by Google

1st Class—Rs. 500—20—600.

1	*G. E. Morris*	15-10-02	10-6-33	4-5-33	In charge, Telegraph Office (Akyab).	On leave.

2nd Class —Rs. 350—20—450.

2	J. F. Fowler	26-1-05	1-10-29	18-10-28	Mandalay Office (Mandalay)	
3	C. A. Jacobs	25-8-05	6-7-29	25-9-34	Rangoon	
...	N. Kulashekaram ...	30-3-08	...	8-10-34	Incharge, Telegraph Office, Akyab.	Offg.

DEPUTY SUPERINTENDENTS (TRAFFIC).

Pay Rs. 350—20—450.

1	K. Surya Rao	1-3-00	17-1-30	14-8-34	Deputy Superintendent, Mandalay Telegraph Office.	
2	L. P. Aranha	30-4-01	...	7-8-34	Deputy Superintendent, Rangoon Central Telegraph Office.	Offg.
3	J. T. Vaswani	10-8-01	...	4-9-34	Do.	Offg.

Digitized by Google

THE BURMA RAILWAYS ADVISORY COUNCIL.

PRESIDENT.

1. The Agent, Burma Railways, Rangoon (*Ex-officio*).

MEMBERS.

Representing the Local Government.

2. The Financial Commissioner (Reserved Subjects), Burma (*Ex-officio*).

Representing Industries, Commerce and Trade.

3. Mr. H. Ponsford (Burma Chamber of Commerce).
4. U Thein Maung (Burmese Chamber of Commerce).
5. Mr. Ganga Singh, M.L.C. (Burma Indian Chamber of Commerce).
6. Mr. Hoe Kim Seing (Chinese Chamber of Commerce).
7. Mr. J. D. M. Francis (Rangoon Trades Association).
8. U San Hla Baw (Mandalay Municipality).

Representing the interests of the Transport Trade.

9. The Chairman, Port Commissioners, Rangoon (*Ex-officio*).

Elected by the Non-official Members of the Legislative Council to represent Rural interests and the travelling public.

10. U Ba Than, M.L.C. (Prome Town).
11. U Ba Thaung, M.L.C. (Meiktila East, General Rural).
12. U Saw, M.L.C. (Henzada North).

Secretary.

Secretary to Agent, Burma Railways, Rangoon.

N.B.—The names on this page have not been indexed.

Digitized by Google

Name.	Date of appointment to the Railway.	Date of promotion to present grade.	Station.	Remarks.
DIRECTION.				
AGENT.				
Rs. 3,500.				
B. M. Crosthwaite, V.D. ...	14-12-98	10-6-32	...	On 9 mos. and 28 days' combined leave from 28-2-35, prior to retirement.
J. E. M. Rowland ...	24-5-04	28-2-35	Rangoon	Acting.
DEPUTY AGENT.				
Rs. 1,900—100—2,100.				
G. J. B. Bevan, M.B.E., M.INST.C.E.	6-1-10	22-4-33	Rangoon.	
SECRETARY TO AGENT.				
Rs. 350—50—950.				
B. T. Cotton ...	3-2-22	3-2-22	Rangoon.	
ASSISTANT SECRETARY TO AGENT.				
Rs. 350—50—950.				
Held in abeyance.				
STATISTICAL OFFICER.				
Rs. 625—50—1,375.				
U Ba Sein, T.P.S. ...	1-8-07	1-3-31	Rangoon.	
ENGINEERING DEPARTMENT.				
CHIEF ENGINEER.				
Rs. 2,300—100—2,600.				
J. E. M. Rowland ...	24-5-04	4-12-34	...	Acting as Agent.
J. H. Rickie, M.INST. C.E., M.I. Mech. E., M. ENG. (L'pool.), M. A.M. R.E.A., M.I. struct. E.	1-11-06	...	Rangoon	Offg.
DEPUTY CHIEF ENGINEER.				
Rs. 1,900—100—2,100.				
J. H. Rickie, M.INST. C.E., M.I. Mech. E., M. Eng. (L'pool.), M. AM. R.E.A., M.I. struct. E.	1-11-06	27-2-34	...	Offg. as C.E.
G. G. T. Toller, V.D., O.B.E., M. INST. C.E.	6-1-10	...	Rangoon	Offg.

Digitized by Google

Name.	Date of appointment to the Railway.	Date of promotion to present grade.	Station.	Remarks.

ENGINEERING DEPARTMENT—*contd.*

DISTRICT ENGINEERS.

Rs. 700—50—1,450

G. G. T. Toller, V.D., O.B.E., M.INST.C.E.	6-1-10	1-4-21	...	Offg. as Dy. C.E.
J. M. G. Doog, B.SC. Eng., Manchester).	5-2-10	1-1-27	...	On 9 mos.' combined leave from 30-3-35.
C. B. Hayes, M.C., B.A.I.	13-3-20	16-6-29	Rangoon.	
A. G. Van Der Beek ...	4-3-14	11-11-32	Toungoo.	
A. R. Gawthorne ...	15-4-20	22-4-33	Rangoon...	Lower District.
E. Procter, M.C., A.M.INST. C.E., B.SC. (Eng., Lond).	15-4-20	10-12-33	Mandalay.	
C. C. R. Edwards, D.S.C., A.M. INST. C.E., B.SC. (Eng., Lond.), M.I. struct. E.	6-1-21	16-11-34	Yamèthin	Offg.
W. J. Air, M.I.struct. E., B.SC. (Eng.) (St. Andrews).	13-4-22	1-1-35	Rangoon...	Offg. as D E., Headquarters.
W. McCabe, B.A.I. ...	3-3-22	16-3-35	Ywataung.	Offg.

* Civil Engineers from Indian Colleges.

Digitized by Google

Name.	Date of appointment to the Railway.	Date of promotion to present grade.	Station.	Remarks.

ENGINEERING DEPARTMENT—*contd.*

BRIDGE ENGINEER.

Rs. 700—50—1,450.

W. J. Stone, A.M.INST. C.E., A.C.G.I.	28-8-25	6-2-32	Rangoon.	

SIGNAL ENGINEER.

Rs. 700—50—1,450.

G. H. Telfer ...	15-6-24	1-3-31	Rangoon.	

ASSISTANT ENGINEERS.

Rs. 425—50—1,025.

K. J. R. Smith ...	12-6-20	12-6-20	Moulmein.	
C. C. R. Edwards, D.S.C. A.M.INST.C.E., B.SC. (Eng., Lond.), M.I. struct. E.,	6-1-21	6-1-21	Yamèthin.	Offg. as D.E.
W. H. Butcher, M.C., A.M. INST.C.E.	26-1-21	26-1-21	...	On 9 mos.' combined leave from 16-11-34.
W. McCabe, B.A.I. ...	3-3-22	16-3 35	Ywataung.	Offg. as D.E.
W. J. Air, M.I.struct.E., B.SC. (Eng., St. Andrews).	13-4-22	13-4-22	Rangoon...	Offg. as D.E., Headquarters.
J. Hossack, B.SC. (Eng., Glasgow), Dip. Roy. Tech. College, Glasgow.	13-4-22	13-4-22	Maymyo.	

Digitized by Google

Name.	Date of appointment to the Railway.	Date of promotion to present grade.	Station.	Remarks.
ENGINEERING DEPARTMENT—*contd.*				
DISTRICT ENGINEERS.				
Rs. 700—50—1,450				
G. G. T. Toller, V.D., O.B.E., M.INST.C.E.	6-1-10	1-4-21	...	Offg. as Dy. C.E.
J. M. G. Doog, B.SC. Eng., Manchester).	5-2-10	1-1-27	...	On 9 mos.' combined leave from 30-3-35.
C. B. Hayes, M.C., B.A.I.	13-3-20	16-6-29	Rangoon.	
A. G. Van Der Beek ...	4-3-14	11-11-32	Toungoo.	
A. R. Gawthorne ...	15-4-20	22-4-33	Rangoon...	Lower District.
E. Procter, M.C., A.M.INST. C.E., B.SC. (Eng., Lond).	15-4-20	10-12-33	Mandalay.	
C. C. R. Edwards, D.S.C., A.M. INST. C.E., B.SC. (Eng., Lond.), M.I. struct. E.	6-1-21	16-11-34	Yamèthin	Offg.
W. J. Air, M.I.struct. E., B.SC. (Eng.) (St. Andrews).	13-4-22	1-1-35	Rangoon...	Offg. as D E., Headquarters.
W. McCabe, B.A.I. ...	3-3-22	16-3-35	Ywataung.	Offg.

* Civil Engineers from Indian Colleges.

Digitized by Google

Name.	Date of appointment to the Railway.	Date of promotion to present grade.	Station.	Remarks.

ENGINEERING DEPARTMENT—*contd.*

BRIDGE ENGINEER.

Rs. 700—50—1,450.

W. J. Stone, A.M.INST. C.E., A.C.G.I.	28-8-25	6-2-32	Rangoon.	

SIGNAL ENGINEER.

Rs. 700—50—1,450.

G. H. Telfer ...	15-6-24	1-3-31	Rangoon.	

ASSISTANT ENGINEERS.

Rs. 425—50—1,025.

K. J. R. Smith ...	12-6-20	12-6-20	Moulmein.	
C. C. R. Edwards, D.S.C. A.M.INST.C.E., B.SC. (Eng., Lond.), M.I. struct. E.	6-1-21	6-1-21	Yamèthin.	Offg. as D.E.
W. H. Butcher, M.C., A.M. INST.C.E.	26-1-21	26-1-21	...	On 9 mos.' combined leave from 16-11-34.
W. McCabe, B.A.I. ...	3-3-22	16-3 35	Ywataung.	Offg. as D.E.
W. J. Air, M.I.Struct.E., B.SC. (Eng., St. Andrews).	13-4-22	13-4-22	Rangoon...	Offg. as D.E., Headquarters.
J. Hossack, B.SC. (Eng., Glasgow), Dip. Roy. Tech. College, Glasgow.	13-4-22	13-4-22	Maymyo.	

Digitized by Google

Name.	Date of appointment to the Railway.	Date of promotion to present grade.	Station.	Remarks.
ENGINEERING DEPARTMENT—*contd.*				
ASSISTANT ENGINEERS—*contd.*				
Rs. 425—50—1,025—*concld.*				
J. L. Jeffree, A.M.INST.C.E.	3-7-25	3-7-25	...	On 9 mos.' combined leave from 25-10-34.
N. McAllister, B.A.I. ...	14-8-25	14-8-25	Toungoo.	
R. D. Cant, B.A.I. ...	14-8-25	14-4-25	Pyinmana.	
C. L. Kendall, B.SC. (Eng., Lond.)., A.M. INST. T., A.M. INST. C.E.	9-10-25	9-10-25	Rangoon.	
G. R. T. Stuart ...	5-3-25	5-3-25	Ywataung.	
G. W. R. Strickland, B.SC. (Bristol).	8-1-27	8-1-27	...	On 9 mos.' combined leave from 12-10-34.
D. Sucaram, *Rai Sahib* ...	1-5-07	4-7-27	Henzada.	
Harbhajan Singh ...	23-12-18	25-10-28	Katha.	
J. H. P. Hawtrey, A.C.G.I., B.SC. (Eng., Lond.).	18-11-27	18-11-27	...	On 9 mos.' combined leave from 21-2-35.
P. Manifold, I.R.S.E., B.Eng. (L'pool).	20-10-29	20-10-29	...	On 12 mos.' combined leave from 8-11-34.
U Kyi Win, B.SC. (Eng.), (RN.).	1-6-34	1-6-34	Ywataung.	
Karam Chand Kapur, *Rai Sahib*.	5-5-09	23-5-34	Myitnge ...	Offg. in the Lower Gazetted Service.

Digitized by Google

Name.	Date of appointment to the Railway.	Date of promotion to present grade.	Station.	Remarks.
ENGINEERING DEPARTMENT—*concld.*				
ASSISTANT ENGINEERS.—*concld.*				
G. A. Cambridge ...	28-1-28	28-1-28	Kalaw.	
E. J. R. Markwick ...	25-2-28	25-2-28	Tharrawaddy.	
R. M. W. Lowe ...	17-3-28	17-3-28	Rangoon...	Lower District, Pegu-Moulmein Subdivision.
SUBORDINATE HOLDING HONORARY RANK OF ASSISTANT ENGINEER.				
T. J. Carroll ...	1-5-97	1-9-26	...	On 2 years' leave from 27-10-34, prior to retirement.
TELEGRAPH BRANCH.				
TELEGRAPH SUPERINTENDENT.				
Rs. 700—50—1,450.				
A. F. Walley, M.I.R.S.E. ...	16-11-14	3-1-26	Rangoon.	
ASSISTANT TELEGRAPH SUPERINTENDENT.				
Rs. 425—50—1,025.				
C. J. Downing, M.I.R.S.E.	21-2-25	21-2-25	Rangoon.	

Digitized by Google

Name.	Date of appointment to the Railway.	Date of promotion to present grade.	Station.	Remarks.

TRAFFIC DEPARTMENT.

TRAFFIC MANAGER.

Rs. 2,300—100—2,600.

G S. Darby, V.D. ...	17-3-04	10-6-32	Rangoon.	

DEPUTY TRAFFIC MANAGERS.

Rs. 1,900—100—2,100.

R. T. Power, M.INST.T. ...	29-7-08	23-8-32	Rangoon...	Commercial.
E. H. Aikman ...	18-11-09	5-8-32	Do. ...	Transportation.

Digitized by Google

Name.	Date of appointment to the Railway.	Date of promotion to present grade.	Station.	Remarks.
TRAFFIC DEPARTMENT—*contd.*				
DISTRICT TRAFFIC SUPERINTENDENTS.				
Rs. 625—50—1,375.				
G. W. D. Beaman, V.D. ...	24-3-09	1-9-28	...	On 8 mos. and 26 days' combined leave from 14-1-35.
M. H. Hailes ...	29-7-08	5-11-28	Rangoon ...	D.T.S., Personnel, Headquarters.
E. I. Milne ...	2-1-20	4-12-30	Do.	Lower District.
C. P. Brewitt, M.B.E. ...	2-1-20	1-3-31	Do.	
S. C. Bryant ...	11-5-20	1-4-31	...	On 10 mos.' combined leave from 2-10-34
D. C. Coward ...	25-6-20	6-2-32	Mandalay.	
F. Loveland ...	23-7-20	8-10-31	...	On 10 mos.' combined leave from 2-10-34.
U San Paw, B.Sc.(Cal.)...	6-3-20	15-2-32	Toungoo.	
U Tin ...	21-8-18	27-11-33	Ywataung	Offg.
O. H. Glanville ...	1-8-25	23-11-33	Rangoon...	Offg. Headquarters.
G. E. Fane ...	21-8-25	4-3-35	Moulmein.	Offg.

Digitized by Google

TRAFFIC DEPARTMENT—*concld.*

ASSISTANT TRAFFIC SUPERINTENDENTS.

Rs. 350—50—950.

Name	Date of appointment to the Railway.	Date of promotion to present grade.	Station.	Remarks.
O. H. Glanville ...	1-8-25	1-8-25	Rangoon...	Headquarters. (Offg. as D.T.S.).
A. F. Fitzherbert ...	29-6-20	25-7-24	...	On 8 mos.' combined leave from 28-2-35.
U Tin ...	21-8-18	11-9-24	Ywataung	Offg. as D.T.S.
G. E. Fane ...	21-8-25	4-3-35	Moulmein.	Offg. as D. T. S.
U Aye Maung, B.Sc. (Cal.)	1-4-26	1-4-26	Mandalay.	
R. J. Manley ...	1-6-28	1-6-28	Henzada.	
G. A. G. Foxwell ...	1-6-11	1-1-29	Rangoon.	
K. W. S. Skelton ...	1-6-28	1-6-28	...	On 10 mos.' combined leave from 2-6-34.
U Maung Maung, B.A., B.L. (RN.)	24-6-28	24-6-28	Rangoon...	Lower District.
U Ba Nyun, B.A. (Hons.) (RN.)	24-6-28	24-6-28	Ywataung.	
U Tun Thwin, B.Sc., B.L. (RN.)	24-6-28	24-6-28	Rangoon...	Headquarters.
T. D. Lee, B.Sc. (Hons.) (Edin.)	1-4-27	18-7-30	Rangoon.	
C. N. Blakeney, B. Eng. (Sheffield), A.M.I.Mech.E.	30-12-27	21-7-30	Maymyo...	Lashio.
E. H. C. Dunning ...	5-4-12	1-4-33	Toungoo...	Lower Gazetted Service.

Digitized by Google

Name.	Date of appointment to the Railway.	Date of promotion to present grade.	Station.	Remarks.
LOCO. AND CARRIAGE DEPARTMENT.				
LOCO. AND CARRIAGE SUPERINTENDENT.				
Grade Rs. 2,300—100—2,600.				
R. H. Mackie, A.M.I.M.E.	25-4-07	2-3-34	...	On 20 mos. and 8 days' combined leave from 21-3-35, prior to retirement.
J. H. Cardew ...	3-7-13	21-3-35	Insein ...	Offg.
DEPUTY LOCO. SUPERINTENDENT.				
Grade Rs. 1,900—100—2,100.				
J. H. Cardew ...	3-7-13	26-5-31	...	Offg. as Loco. and Carriage Superintendent.
DEPUTY CARRIAGE AND WAGON SUPERINTENDENT.				
Grade Rs. 1,900—100—2,100.				
N. Johnson ...	8-11-32	31-12-34	Myitnge.	
DISTRICT LOCO. SUPERINTENDENTS.				
Grade Rs. 700—50—1,450.				
E. G. Townshend, A.M. INST. C.E., A.M.I.E.E.	24-1-14	16-6-25	Rangoon.	
F. L. F. Boeddicker ...	7-7-10	2-3-26	Rangoon...	Transportation Officer (Power).
E. V. M. Powell, M.I.L.E.	23-7-20	1-4-29	Mandalay	Middle District.
A. G. Dunn ...	25-11-22	5-5-29	...	On 12 mos.' combined leave from 16-3 34.
J. A. Ferguson ...	31-7-27	20-3-31	Insein.	
D. W. Hadfield ...	5-2-27	1-3-31	...	On 9 mos' combined leave from 15-1-35.
J. D. Lewis	6-3-26	15-9-33	Mandalay	Upper District.
D. H. Stuart, M.A. (Cantab.), G.I. Mech.E.	5-5-28	21-3-35	Mandalay	Middle District.

Digitized by Google

Name.	Date of appointment to the Railway.	Date of promotion to present grade.	Station.	Remarks.
LOCO. AND CARRIAGE DEPARTMENT—*concld.*				
ASSISTANT LOCO. SUPERINTENDENTS.				
Grade Rs. 425—50—1,025.				
D. H. Stuart, M.A. (Cantab.), G.I. Mech. E.	5-5-28	21-3-35	Mandalay.	Offg. as D. L. Supdt.
G. B. Gainsford ...	25-2-28	25-2-28	Toungoo...	Offg.
D. P. Edmonds, G.I.Mech. E., B.Sc. (Eng.) W.H. Pr.	7-3-30	7-3-30	...	On 9 mos.' combined leave from 7-9-34.
H. C. Palmer ...	1-8-32	1-8-32	...	On 9 mos.' combined leave from 6-9-34.
G. H. Binnie ...	27-11-32	27-11-32	Insein ...	P. A. to Loco. Superintendent.
A. Johnson ...	1-4-27	1-4-27	Myitnge.	
H. V. M. Stewart ...	25-5-32	25-5-32	Mandalay	Probationer.
ASSISTANT WORKS MANAGER (PRODUCTION).				
Grade Rs. 425—50—1,025				
E. H. Blanchard, A.M.I.L.E.	12-9-27	12-9-27	Insein.	
ELECTRICAL ENGINEER.				
Grade Rs. 700—50—1,450.				
W. H. Durrell ...	26-1-14	20-12-27	Insein.	
ASSISTANT ELECTRICAL ENGINEER.				
Grade Rs. 425—50—1,025.				
C. D. Claudius A.M.I.E.E. D.F.H. (Hon.)	11-9-25	11-9-25	Insein.	
G. C. Kim ...	1-4-27	1-4-27	Myitnge.	

Digitized by Google

Name.	Date of appointment to the Railway.	Date of promotion to present grade.	Station.	Remarks.
ACCOUNTS DEPARTMENT.				
CHIEF ACCOUNTS OFFICER.				
Old scale, Rs. 2,300—100—2,600.				
New scale, Rs. 2,200—100—2,500.				
W. H. Chance, V.D., M.INST.T.	15-2-12	22-4-33	Rangoon.	
DEPUTY CHIEF ACCOUNTS OFFICER.				
Old scale, Rs. 1,375—100—1,575.				
New scale, Rs. 1,500—60—1,800.				
S. C. Das Gupta ...	15-7-11	3-4-34	Rangoon...	In receipt of Rs. 1,980 in Class I of the Indian Audit and Accounts Service.
ACCOUNTS OFFICERS.				
Old scale, Rs. 625—50—1,375.				
New scale, Grade I, Rs. 800—50—1,350.				
A. G. Harvey ...	10-4-13	25-12-12	...	On 11 mos. and 27 days' combined leave from 9-10-34, prior to retirement.
Old scale, Rs. 350—50—950.				
New scale, Grade II, Rs. 300—50—850.				
T. C. Parker ...	19-11-19	19-11-19	Rangoon	Old scale.
P. C. Bhattacharya ...	...	...	Rangoon	Officer in Class II of Indian Audit and Accounts Service. Scale Rs. 350—50—1,400.
ASSISTANT ACCOUNTS OFFICER.				
Rs. 350—30—800.				
C. G. Jones ...	26-8-15	11-8-32	Rangoon...	In the Audit grade of Rs. 350—30—850.
A. C. Palit ...	24-10-32	24-10-32	...	On 4 mos.' leave from 30-3-35.
M. Ponnusawmi ...	3-10-18	27-3-34	Rangoon...	Offg. In the Audit grade of Rs. 350—30—850.
AUDIT DEPARTMENT.				
CHIEF AUDITOR.				
Grade—Rs. 1,300—60—2,100.				
T. R. Panchapagesan, M.A.	16-11-33	16-11-33	Rangoon.	

Digitized by Google

Name.	Date of appointment to the Railway.	Date of promotion to present grade.	Station.	Remarks.
STORES DEPARTMENT.				
SUPERINTENDENT OF STORES.				
Rs. 1,900—100—2,100.				
C. M. Greenway ...	30-4-13	1-10-26	...	On 12 mos.' combined leave from 23-5-34.
C. E. Long ...	11-8-02	9-10-34	Rangoon...	Offg.
DEPUTY SUPERINTENDENT OF STORES.				
Rs. 650—50—1,375.				
C. E. Long ...	11-8-02	1-10-29	Rangoon...	Offg. as Superintendent of Stores.
H. Rose ...	4-3-20	9-3-34	Rangoon...	Offg.
ASSISTANT SUPERINTENDENT OF STORES.				
Rs. 350—50—950.				
H. Rose ...	4-3-20	4-3-20	Rangoon...	Offg. as Dy. S.S.
MEDICAL DEPARTMENT.				
CHIEF MEDICAL OFFICER.				
Pay Rs. 1,900—100—2,100.				
W. R. Taylor, M.R.C.S. (Eng.), L.R.C.P. (Lond.), D.P.H., D.T.M.	10-3-10	28-5-31	Rangoon.	
DISTRICT MEDICAL OFFICERS.				
Pay Rs. 625—50—1,375.				
P. L. C. Carrier, M.R.C.S. (Eng.), L.R.C.P. (Lond.), M.B.B.S., D.P.H.	14-1-27	14-1-27	Mandalay.	
J. G. H. Davidson, M.B., ch.B.	11-5-30	17-5-30	...	On 11 mos. and 14 days' combined leave from 3-8-34.
R. Rainford ...	1-3-10	28-5-31	Toungoo.	
L. A. F. Wiles, M.R.C.S., L.R.C.P., D.T.M. & H. (Eng.)	14-11-32	4-11-32	Insein.	

Digitized by Google

PART XXI.—EDUCATION DEPARTMENT.

No.	Name.	Appointment.	Date of appointment to Government Service.	Date of appointment to the Indian Educational Service.	Date of appointment to the present charge.	Station.	Remarks.
	INDIAN EDUCATIONAL SERVICE.						
	DIRECTOR OF PUBLIC INSTRUCTION—Rs. 2,250—100—2,750.						
1	Patrick Bagot Quinlan, B.A. (*Dub.*), (B).	Director of Public Instruction.	13-2-15	16-2-15	4-2-35	Rangoon.	
	FIRST SELECTION GRADE—Two, at Rs. 1,550—100—1,750.						
1	Duncan John Sloss, C.B.E., M.A. (*Liv.*).	Principal, University College, Rangoon.	10-6-20	10-6-20	...	...	Fellow of the University of Rangoon. Appointed to the 1st selection grade from 15th July 1931.
2	*Gordon Hannington Luce*, M.A. (*Cantab.*), (B.).	Lecturer in Far Eastern History, University College, Rangoon.	1-11-12	1-11-12	29-9-24	Rangoon...	Fellow of the University of Rangoon. Appointed to the 1st selection grade from 17th January 1934. (On leave from 17-6-35 with College vacation prefixed.)

Digitized by Google

PART XXI.—EDUCATION DEPARTMENT—*contd.*

No.	Name.	Appointment.	Date of appointment to Government Service.	Date of appointment to the Indian Educational Service.	Date of appointment to the present charge.	Station.	Remarks.

INDIAN EDUCATIONAL SERVICE—*contd.*

SECOND SELECTION GRADE—Six, at Rs. 1,250—50—1,500.

1	*Arthur Charles John Baldwin* M.A. (*Oxon.*), (B).	Inspector of Schools	17-12-11	17-12-11	...	...	Appointed to the 2nd selection grade from 22nd September 1923. On 28 months' leave, preparatory to retirement, with effect from the 1st June 1934.
2	Llewellyn Gordon Owen, M.A. (*Oxon.*).	Lecturer in Mathematics, University College, Rangoon.	12-2-15	12-2-15	...	...	Appointed to the 2nd selection grade from 2nd February 1927. Fellow of the University of Rangoon and Professor of Mathematics, University of Rangoon.

Digitized by Google

3	Leonard James Goldsworthy, M.A., B.SC.	Lecturer in Chemistry, University College, Rangoon.	10-10-14	10-10-14	...	...	Fellow of the University of Rangoon. Appointed to the 2nd selection grade from 1-10-29.
4	Alexander Campbell, M.C., M.A. (*Edin.*), (b).	Inspector of Schools	24-3-15	24-3-15	27-10-34	Rangoon	Appointed to the 2nd selection grade from 15-7-31. (On special duty in the office of the Director of Public Instruction Burma.)
5	*William Gordon Fraser*, M.A. (*Aber.*) (B).	Lecturer in English, University College.	5-6-15	5-6-15	10-1-29	Rangoon	Fellow of the University of Rangoon and Professor of English, University College, Rangoon. (On leave from 21-8-33 with College vacations affixed.) Appointed to the 2nd selection grade from 17th January 1934.
6	*Vacant.*						

Nine at Rs. 400—50—1,250.

1	*Dr. Daniel George Edward Hall*, M.A. (*Lond.*), F.R. Hist. S. D.Lit. (b).	Lecturer in History, University College, Rangoon.	16-5-21	16-5-21	...	...	Fellow of the University of Rangoon and Professor of History, University of Rangoon. (On leave from 2nd August 1934.)

Digitized by Google

PART XXI.—EDUCATION DEPARTMENT—*continued.*

No.	Name.	Appointment.	Date of appointment to Government Service.	Date of appointment to the Indian Educational Service.	Date of appointment to the present charge.	Station.	Remarks.
	INDIAN EDUCATIONAL SERVICE—*continued.*						
2	Arthur Errol John McLean, M.A. (*Oxon.*) (B).	Inspector of Schools	26-1-22	26-1-22	4-4-35	Rangoon...	Offg. A.D.P.I., Burma.
3	Edward Tregurtha Gage, M.A. (*Cantab*) (B.) (sh.).	Headmaster, Government English High School, Maymyo.	18-11-18	20-2-22	15-5-33	Maymyo	
4	Albert Brookes, M.A. (*Cantab*)	Lecturer in History, University College, Rangoon.	...	6-9-22	6-9-22	Rangoon...	Fellow of the University of Rangoon.
5	*Dr. David Henry Peacock*, M.A., D.SC., F.I.C., F.C.S. (B).	Lecturer in Chemistry, University College, Rangoon.	24-10-22	24-10 22	24-10-22	Rangoon...	Fellow of the University of Rangoon and Professor of Chemistry, University of Rangoon. (On leave from 17-6-35 with College vacation prefixed.)

Digitized by Google

6	*Dr. Frederick Joseph Meggitt*, M.Sc. (*Bir.*), Ph.D., F.Z.S.	Lecturer in Biological Science, University College, Rangoon.	5-2-23	5-2-23	5-2-23	Rangoon	Professor of Biological Science, University of Rangoon, and Fellow of the University of Rangoon. (On leave from 17-6-35 with College vacation prefixed.)
7	Dr. George Frank Clark, M.A., Ph. D.	Principal, Teachers' Training College, Rangoon.	7-1-24	7-1-24	...	Rangoon	Fellow of the University of Rangoon. Professor of Education, University of Rangoon.
8	U Pe Maung Tin (E), M.A. (*Cal.*), B. Litt. (*Oxon.*).	Lecturer in Oriental Studies, University College, Rangoon.	24 7-12	1-9-24	1-9-24	Rangoon	Fellow of the University of Rangoon. Professor of Oriental Studies.
9	*A. J. Gould*, M.Sc., Ph.D., A.M.I.C.E., A.M.I.Mech.E.	Lecturer in Civil Engineering.	29-9-24	29-9-24	...	Rangoon	Fellow of the University of Rangoon. (On leave from 17-6-35 with College vacation prefixed.)

INDIAN EDUCATIONAL SERVICE—WOMEN'S BRANCH.

1	Miss Muriel Elena Scott, M.A. (*Edin.*), M.B.E. (B).	Lecturer in Education in the Training College for Teachers, Rangoon University.	2-4-23	2-4-23	2-4-23	Rangoon	Fellow of the University of Rangoon.
...	Miss Muriel Curran Franklin, LL.A (*St. Andrews*) (B).	Inspectress of Schools, Lower Burma.	18-10-21	3-1-24	16-12-32	Rangoon.	

Digitized by Google

PART XXI.—EDUCATION DEPARTMENT—*continued.*

No.	Name.	Appointment.	Date of appointment to Government Service.	Date of appointment to the Indian Educational Service or Burma Educational Service Class I.	Date of appointment to the present charge.	Station.	Remarks.
	BURMA EDUCATIONAL SERVICE, CLASS I.						
1	*Frederick George French* (H) (B), F.R.G.S.	Inspector of Schools	9-5-22	24-7-30	...	...	Lv. 1 yr. 3 mos. 6 days 8-11-34 (P.R).
2	U San Shwe (E), M.A. (*Cantab.*), F.R.G.S., *Bar.-at-Law.*	Inspector of Schools	30-6-10	24-7-30	10-6-33	Rangoon	Rangoon Circle I.
3	W. H. Eva, M.C., B.SC., F.R.G.S. (B).	Headmaster, Government High School, Akyab.	24-9-24	24-7-30	-4-35	Akyab.	
4	W. G. F. Wedderspoon, M.A. (B).	Inspector of Schools	20-8-24	24-7-30	-4-35	Minbu .	Magwe Circle.
5	U Cho (E), K.S.M., B.A., B.Ed. (*Edin.*)	Inspector of Schools	10-1-26	24-7-30	-4-35	Sagaing ...	Sagaing Circle.
6	U Maung Gale (E3), B.A. ...	Inspector of Schools	1-6-18	12-1-31	...	Moulmein	Tenasserim Circle.
7	U Shwe Hla (E), M.A. (*Cal.*)	Inspector of Schools	24-7-16	24-7-30	...	Rangoon	Rangoon Circle II.
8	U Tha Hla (E), B.A, B.Ed. (*Edin.*).	Inspector of Schools	5-3-27	2-12-30	20-8-34	Bassein ...	Irrawaddy Circle.
9	*Daw Hmi*, M.A., D.T. ...	...	1-9-10	4-9-30	...	...	Lv. 28 mos. 1-6-34, P.R.

Digitized by Google

BURMA EDUCATIONAL SERVICE, CLASS II.

Selection Grade consisting of ten appointments on Rs. 700—50—800 *per mensem.*

1	Ramavenkatasubbier Venkateswaran. M.A. (*Mad.*), (b.).	Lecturer II ...	10-7-18	10-7-18	3-1-27	Rangoon	Appointed to the selection grade from 15-12-24.
2	Arthur James Finlayson (B)	Headmaster ...	6-4-05	1-12-21	1-6-26	Bassein ...	Appointed to the selection grade from 1-3-25. Headmaster, Govt. A.-V. High School, Bassein.
3	Ahmed Cassim, B.A. (*Cal.*) ...	Assistant Lecturer	25-12-12	1-12-21	1-6-27	Rangoon	Appointed to the selection grade from 1-6-27.
4	Edward Charles Down (B)	Headmaster ...	1-11-13	9-8-19	1-12-27	Sagaing ...	Govt. High School. Appointed to the selection grade from 1-10-27.
5	Krishna Prasanna Haldar, M.A., M.sc. (*Cal.*) (B)	Lecturer II ...	7-7-20	18-1-21	14-9-28	Rangoon	Mathematics. Appointed to the selection grade from 14-9-28.
6	U Pe (E1), B.A. (*Cal.*) ...	Assistant Inspector of Schools.	12-9-13	1-12-21	18-9-30	Bassein ...	Appointed to the selection grade from 24-7-30.
7	U Sein Ywet (E), B.A. (*Cal.*)	P.A. to the D.P.I., Burma.	18-12-18	1-12-21	19-10-33	Rangoon	Appointed to the selection grade from 24-7-30.
8	U Ba Aung (E), B.A. (*Cal.*)	Assistant Inspector of Schools.	23-4-23	23-4-23	1-6-34	Rangoon	Performing the duties of Inspector of Schools, Pegu Circle. Appointed to the selection grade from 12-1-31.
9	P. G. Gopal Krishna Iyer, M.A. (*Mad.*) (b).	Assistant Lecturer in English, University College, Rangoon.	20-6-19	21-2-22	21-2-22	Rangoon	Appointed to the selection grade from 1-4-33.
10	*Vacant.*						

Digitized by Google

PART XXI.—EDUCATION DEPARTMENT—*continued.*

No.	Name.	Appointment.	Date of appointment to Government Service.	Date of appointment to the Burma Educational Service.	Date of appointment to the present charge.	Station.	Remarks.
	BURMA EDUCATIONAL SERVICE, CLASS II—*continued.*						
	Ordinary time-scale consisting of thirty-five appointments on Rs. 250—25—675 *per mensem.*						
1	John Todd, B.Sc. (*Cal.*) (B.)	Headmaster ...	3-7-20	3-7-20	1-6-34	Moulmein	Government High School, Moulmein.
2	*Ramani Mohan Basu*, B.Sc.	...	16-6-20	16-6-20	...	...	On leave preparatory to retirement.
3	William Mullerworth, B.A. (*Cal.*) (B).	...	4-2-11	1-12-21	1-11-34	Thayetmyo	Government High School, Thayetmyo.
4	U Ba Sein (E1), B.A. (*Cal.*) ...	Assistant Inspector of Schools.	14-2-16	13-7-22	2-6-34	Sagaing ...	Sagaing Circle.
5	*P. S. Sarma*, B.A. (*Ran.*) (B)	...	7-8-08	21-12-22	...	...	On leave. P.R.
6	W. S. Desai, M.A. (*Bom. & Cantab*) (B).	Lecturer II ...	5-7-22	5-7-22	5-7-22	Rangoon	History.
7	U Po Chu (E) ...	Librarian, U. College	1-5-11	4-8-23	4-8-23	Rangoon.	
8	U Ba Yoke, B.A. (Hons.) (*Cal.*). §	Assistant Inspector of Schools.	5-6-18	1-3-24	8-11-34	Mandalay	Performing the duties of I.S., Mandalay Circle.

Digitized by Google

9	*L. Htin Si*, M.A. (*Cal.*) ...	Assistant Lecturer...	16-6-24	16-6-24	5-4-27	Rangoon	On Foreign service with the G.B., U.C., Rangoon, for employment as Lecturer in English.
10	S. Jembunathan, M.A. (*Ran.*) (B.)	Assistant Lecturer...	15-6-21	16-6-24	16-6-24	Rangoon	English.
11	U Ka (E), M.A. ...	Lecturer II ...	1-12-18	1-9-24	1-9-24	Rangoon	Mathematics.
12	U Po Thon (E), M.SC. ...	Assistant Inspector of Schools.	16-6-24	16-6-24	-4-35	Rangoon	Pegu Circle.
13	*O. Aung Tun* (E), B.A. (*Cal.*)	Headmaster ...	22-5-11	1-3-25	...	...	Lv. 6 mos., 1-11-34, (M.C.)
14	C. Menezes, B.A. ...	Headmaster ...	9-11-14	1-3-25	1-6-34	Maymyo ...	Govt. A.-V. High School, Maymyo.
15	M. K. Moodaliar, (B.) ...	Headmaster ...	1-4-06	1 3 25	1-6-33	Kyaukpyu	Govt. A.-V. High School, Kyaukpyu.
16	U Po Chit (E1), B.A. ...	Headmaster ...	12-6-15	1-3-25	1-6-22	Insein ...	Govt. A.-V. High School, Insein.
17	U Po Tha (E1), M.SC. ...	Assistant Lecturer...	23-9-24	1-6-26	1-6-26	Rangoon	Chemistry.
18	Manindra Chandra Deb, B.A.	Headmaster ...	22-4-20	1-6-27	1-6-34	Shwegyin	Government High School, Shwegyin.
19	L. Menezes, B.A., LL.B. ...	Second Master ...	24-4-22	12-6-28	15-3-28	Maymyo ...	Govt. English High School, Maymyo.
20	U Aung Baw (E), B.A. ...	Headmaster ...	18-8-20	1-6-28	1-6-28	Henzada	Govt. High School, Henzada.
21	C. Kyin Lyan (E), B.A., B.L., F.R.G.S.	Assistant Inspector of Schools.	16-10-17	29-9-28	15-5-32	Moulmein	Tenasserim Circle.
22	*U Po To* ...	Dy. Inspr. of Schools	6-6-04	12-4-29	...	...	Lv. 11 mos. 29 days, 3-1-35, (P.R.).
23	U Mra Aung, B.A. ...	Headmaster ...	12-7-09	1-6-29	1-6-33	Sandoway	Government High School, Sandoway.
24	U Hla Tin, B.A. ...	Headmaster ...	1-6-14	1-6-29	1-6-34	Letpadan	Govt. A.-V. High School, Letpadan.
25	U Po Kaung, B.A. ...	Assistant Inspector of Schools.	30-8-17	24-7-30	-4-35	Akyab ...	Arakan Circle.
26	U Nyun, B.A. ...	Headmaster ...	1-6-14	24-7-30	16-10-34	Katha ...	Govt. High School, Katha.
27	U Thein Maung, B.A. ...	Headmaster ...	8-6-20	13-9-30	7-7-23	Pyapôn ...	Govt. High School, Pyapôn.

Digitized by Google

PART XXI.—EDUCATION DEPARTMENT—*continued.*

BURMA EDUCATIONAL SERVICE, CLASS II—*concluded.*

Ordinary time-scale consisting of thirty-five appointments on Rs. 250—25—675 *per mensem*—concluded.

No.	Name.	Appointment.	Date of appointment to Government Service.	Date of appointment to the Burma Educational Service.	Date of appointment to the present charge.	Station.	Remarks.
28	U Ba Si ...	Dy. Inspr. of Schools	1-6-01	1-4-32	20-3-16	Thatôn ...	Thatôn "A" Sub-Circle.
29 to 35	*Vacant.*						
...	U Kaung (E), M.A. (*Lond.*) ...	Offg. Headmaster, Government High School, Rangoon.	1-6-30	1-6-32	-4-35	Rangoon	Offg. Headmaster.
...	U Kyin, B.A. ...	Offg. A.I.S. ...	4-12-12	15-12 31	14-2-33	Bassein ...	Irrawaddy Circle.
...	U Ba Bwa, B.A., M.Ed. ...	Offg. Headmaster...	1-6-31	1-6 32	30-5-34	Pegu ...	Offg. Headmaster, Government High School, Pegu.
...	Daw Hmi, M.A. D.T. ...	Offg. Secretary, Education Board.	7-6-34	7-6-34	7-6-34	Rangoon	On probation for 2 years.
...	I. C. Fernandez, B.SC. ...	Offg. Headmaster...	..	...	21-12-34	Prome ...	Government High School, Prome
...	U San Dun (E), A.T.M. ...	Dy. Inspr. of Schools	1-4-09	2-9-34	8-1-34	Zigon ...	Tharrawaddy "A" Sub-Circle.
...	U Shein Whet, B.A. ...	Offg. A.I.S. ...	5-11-19	8-11-34	8-11-34	Mandalay	Mandalay Circle.

BURMA EDUCATIONAL SERVICE (TEMPORARY).

Ordinary time-scale consisting of one appointment on Rs. 250—25—675 *per mensem.*

1	U Ba Thin ...	Asst. Inspr. of Schls., Physical Training.	1-4-29	1-4-29	1-4-29	Rangoon.	

Digitized by Google

No.	Name.	Date of appointment to Government Service.	Date of promotion to present scale.	Date of appointment to present charge.	Station.	Remarks.
	DEPUTY INSPECTORS OF SCHOOLS.					
	Ninety-one appointments in the Subordinate Educational Service on Rs. 175—5—225—10—275.					
1	*Ehsanul Haque*, B.A. (B) ...	19-11-14	1-3-24	...	...	Mahomedan Schools, Upper Burma. (Lv. 6 mos., 1-11-34.)
2	*U San Dun* (E) §, A.T.M. ...	1-4-09	1-3-24	...	...	Offg. in the B.E.S. II.
3	Abraham Shwe Zan (E), B.A. * ...	28-11-18	1-3-24	1-4-33	Moulmein ...	Karen Schools, Amherst District.
4	U Maung Maung (E1), B.A. § ...	1-11-18	11-9-24	2-10-34	Prome ...	Prome "A" Sub-Circle.
5	Saw Tah Peh Loo (E) * ...	3-9-10	1-3-24	8-2-11	Myaungmya	Karen Schools, Myaungmya "A" Sub-circle.
6	Saw Cushing Myatway (E), B.A. §	18-10-21	1-3-24	1-4-33	Toungoo ...	Karen Schools, Toungoo District.
7	*Saw Maung Gyaw* (E) * ...	10-10-05	1-3-24	...	...	Lv. 6 mos. 27 days, 16-10-34, (M.C.).
8	Tan Po Mya (E)* ...	16-5-10	1-3-24	1-6-32	Toungoo ...	Toungoo "A" Sub-circle.

* Passed Secondary Grade Teachers' Test. § Passed Higher Grade Teachers' Test.

Digitized by Google

PART XXI.—EDUCATION DEPARTMENT—*continued.*

No.	Name.	Date of appointment to Government Service.	Date of promotion to present scale.	Date of appointment to present charge.	Station.	Remarks.
	DEPUTY INSPECTORS OF SCHOOLS—*continued.*					
	Ninety-one appointments in the S.E.S. on Rs. 175—5—225—10—275—*continued.*					
9	U Po Chit (E2), B.A.* ...	25-7-20	1-3-24	14-1-35	Allanmyo ...	Thayetmyo "B" Sub-circle.
10	*U Shein Whet*, B.A.* (CKc.) (Mr.) (Li).	5-11-19	1-3-24	...	...	Offg. A.I.S., Mandalay Circle.
11	U Ba Tun (E1) A.T.M.* ...	20-8-10	1-3-24	11-10-29	Pegu ...	Pegu "A" Sub-circle.
12	U Tha E (E)*	1-12-06	1-3-24	23-1-28	Tharrawaddy	Karen Schools, Tharrawaddy and Prome.
13	*Saw Po Cho* (E)*	3-12-07	1-3-24	...	...	Lv. 4 mos., 15-1-35.
14	U San Thu (E)*	15-5-08	1-3-25	21-9-33	Mônywa ...	Lower Chindwin "A" Sub-circle.
15	U Win (E)*	30-9-12	1-3-24	5-7-16	Myinmu ...	Sagaing "B" Sub-circle.
16	*U Thaung* (E)*	1-4-03	1-3-24	...	...	Lv. 1 yr. 11 mos., 1-12-34, (P.R.).

Digitized by Google

17	*U Kyin* (E) *, B.A.	4-12-12	1-3-25	...	...		Offg. Asst. Inspr. of Schools, Irrawaddy Circle
18	U Po Myit (E2) §	15-6-12	1-3-24	19-5-34	Myaungmya		Myaungmya Sub-circle.
19	*U Su* (E)*	14-9-06	1-3-24	...	...		Lv. 6 mos., 1-11-34, (M.C.).
20	*U Thein Pe* (E)*	7-6-10	1-3-24	...	...		Lv. 4 mos., 14-1-35. (M.C.)
21	*U Ba Si* (E)	...	...	...	...		Offg. in the B.E.S. II.
22	U Ba Kan (E)*	6-9-12	1-3-24	17-6-31	Bassein	...	Bassein "A" Sub-circle.
23	U Ba Lwin (E), A.T.M.* ...	1-6-11	1-3-24	1-4-32	Rangoon	...	Rangoon Town Sub-circle.
24	Saw Hoke San, B.A. * ...	12-8-20	1-3-24	25-5-31	Pyu	...	Toungoo "B" Sub-circle. (On probn.)
25	U Zin (E)*	14-5-06	1-3-24	1-6-34	Katha	...	Katha "A" Sub-circle.
26	U Tha Kyaw (E), B.A.* ...	20-6-21	1-3-25	1-10-34	Moulmein	...	Amherst "B" Sub-circle.
27	Mohamed Assadulla (B) * ...	2-12-12	1-3-24	31-1-34	Akyab	...	Arakan Sub-circle.
28	U Chit E (E)*	2-8-09	1-3-24	8-6-33	Magwe	...	Magwe "A" Sub-circle.
29	Saw Tun Ne (E)*	23-9-17	1-3-24	14-11-26	Henzada	...	Henzada "B" Sub-circle.
30	U Saw Hla (E) §	1-10-16	1-3-24	1-7-29	Mawlaik	...	Upper Chindwin Sub-circle.
31	U Ba Thaung (E)*	17-11-21	1-3-24	30-1-33	Gangaw	...	Pakôkku "C" Sub-circle.

* Passed Secondary Grade Teachers' Test. § Passed Higher Grade Teachers' Test.

Digitized by Google

PART XXI.—EDUCATION DEPARTMENT—*continued.*

No.	Name.	Date of appointment to Government Service.	Date of promotion to present scale.	Date of appointment to present charge.	Station.	Remarks.
	DEPUTY INSPECTORS OF SCHOOLS—*continued.*					
	Ninety-one appointments in the S.E.S. on Rs. 175—5—225—10—275—*continued.*					
32	Saw Be (E)*	24-2-22	1-3-24	16-6-30	Rangoon ...	Karen Schools, Insein and Hanthawaddy Districts.
33	U Lay Maung (E), B.A.* ...	1-10-22	1-3-24	6-10-29	Mandalay ...	Mandalay "B" Sub-circle.
34	U Po Thaw (E), B.A. ...	4-3-23	1-3-24	15-12-28	Taunggyi ...	S.S.S. "A" Sub-circle.
35	U Maung Maung (E2)* ...	11-8-09	1-3-24	22-12-33	Mandalay ...	Mandalay Town Sub-circle.
36	U Sein Thwe (E) (Ckc.)* ...	1-9-12	1-3-24	16-10-26	Bhamo ...	Bhamo Sub-circle.
37	B. S. Mani, M.A. §	10-3-24	1-3-24	10-3-24	Rangoon ...	Tamil Schools, Burma.
38	*W. Kyin Pu* (E), B.A.* ...	17-8-24	17-8-24	...	...	Lv. 4 mos., 15-1-35.
39	Saw Ba Tun Tin (E), B.A.* ...	25-8-24	25-8-24	3-1-35	Thaton ...	Karen Schools.

Digitized by Google

40	U Kyaw Zan Hla (E)* ...	1-6-15	2-1-25	1-6-32	Ramree ...	Ramree Sub-circle.
41	*U Ba Than* (E)*	1-6-14	4-1-26	...	...	On Foreign Service under University College, Rangoon.
42	Saw Tha Byu (E) B.A.* ...	20-5-26	20-5-26	20-5-26	Myingyan ...	Myingyan "A" Sub-circle.
43	U Kyaw Nyun (E), B.A.* ...	14-8-16	1-4-27	1-7-31	Thayetmyo	Thayetmyo "A" Sub-circle.
44	U Kyaw Aung Pyu (E)* ...	27-6-10	1-6-27	1-6-27	Pakôkku ...	Pakôkku "B" Sub-circle.
45	U Rai Kyaw Aung (E), B.A.* ...	4-6-27	4-6-27	5-5-32	Sandoway ...	Sandoway Sub-circle.
46	U Toke (E)*	24-8-20	1-3-27	17-10-30	Papun ...	Karen Schools, Salween Sub-circle.
47	Saw Tauk (E), B.A.* ...	12-8-27	12-8-27	13-3-33	Henzada ...	Henzada "A" Karen Sub-circle.
48	*U Hla Tin* (E), B.A.* ...	10-9-27	10-9-27	...	...	Lv. 3 mos. 7 days, 3-1-35.
49	*U Sein Bwin* (E), B.Ag* ...	4-4-29	4-4-29	...	...	Lv. 4 mos., 2-1-35.
50	U San Tun Aung, (E), B.A.* ...	1-4-29	1-4-29	1-4-29	Gyobingauk	Tharrawaddy "C" Sub-circle.
51	R. Tamlatoo, B.A., D.T. ...	1-4-29	1-4-29	4-2-31	Kyônpyaw ...	Karen Schools
52	Saw Gilbert Krasu, B.Sc.* ...	1-4-29	1-4-29	6-9-33	Wakèma ...	Karen Schools.

* Passed Secondary Grade Teachers' Test. § Passed Higher Grade Teachers' Test.

Digitized by Google

PART XXI.—EDUCATION DEPARTMENT—*continued.*

No.	Name.	Date of appointment to Government Service.	Date of promotion to present scale.	Date of appointment to present charge.	Station.	Remarks.
	DEPUTY INSPECTORS OF SCHOOLS—*concluded.*					
	Ninety-one appointments in the S.E.S. on Rs. 175—225—10—5—275—*concluded.*					
53	U Tha Han (E), B.A., D.T. ...	19-3-20	1-4-29	1-4-29	Shwebo ...	Shwebo " A " Sub-circle.
54	U Sein (E3)*	6-7-15	19-6-26	20-6-30	Kyauksè ...	Kyauksè Sub-circle.
55	U Maung Maung (E3) § ...	1-6-29	1-6-29	1-6-29	Sagaing ...	Sagaing " A " Sub-circle.
56	*U Po Thwai* (E), B.A.* ...	1-6-16	1-1-30	...	...	Lv. 23 mos., 1-6-33.
57	U Kyaw Zwa (E) §	1-6-14	1-5-30	1-6-31	Henzada ...	Henzada " A " Circle.
58	U Thein Hlaing (E), B.A. ...	1-6-28	10-5-30	10-5-30	Kanbalu ...	Shwebo " B " Sub-circle. (On probn.).
59	U Tun Thike (E), B.A., D.T. ...	11-6-28	23-5-30	23-5-30	Kyaukpadaung	Myingyan " B " Sub-circle.
60	U Myat Tun (E)*	1-8-13	16-6-30	16-6-30	Moulmein ...	Môn Schools, Amherst and Thatôn Districts.
61	Saw H. Tha Mwe (E), B.A.* ...	1-4-30	1-4-30	1-4-33	Nyaunglebin	Karen and Burmese Schools, Pegu District.
62	U Myat Pyu (E), B.A.* ...	18-6-30	18-6-30	18-8-30	Mogôk ...	Katha " B " Sub-circle.
63	U Po Hla (E) **	1-3-30	15-5-29	1-4-30	Lashio ...	N.S.S. Sub-circle.
64	U Nge (E)*	1-8-06	1-4-33	1-5-31	Yamèthin ...	Yamèthin " A " Sub-circle.
65	U Ba Thin, B.A., D.T. ...	1-6-17	15-5-31	15-5-31	Tavoy ...	Tavoy Sub-circle.

Digitized by Google

66	U Tin Aung, B.A.* ...	...	20-5-31	20-5-31	20-5-31	Moulmein ..	Amherst "A" Sub-circle.
67	U Thein Maung, B.A.	...	1-5-31	1-5-31	1-5-31	Yandoon ...	Maubin "B" Sub-circle (On probn.)
68	*U Ba Maung* (E), B.Sc., D.T.	...	1-6-28	1-5-31	...	...	Lv. 12 mos., 21-7-34 (M.C.)
69	U Ba Shin (E), B.A.*	...	15-5-31	15-5-31	15-5-31	Akyab ...	Akyab "A" Sub-circle.
70	U Thin, B.Sc.* ...	...	8-6-31	8-6-31	8-6-31	Mergui ..	Karen Schools, Tavoy and Mergui Districts.
71	U Tun Hlaing (E)* ...	...	13-9-20	1-7-31	15-2-33	Meiktila ...	Meiktila "A" Sub-circle.
72	U Thant Gyi, B.A.* ...	...	1-6-31	1-6-32	1-6-33	Pa-an ...	Thatôn "B" Circle.
73	U Nyun, M.A. ...	...	1-4-32	1-4-32	1-4-32	Rangoon ...	Hanthawaddy "A" Sub-circle (Offg.)
74	U Htin Gyaw, B.A.*	...	1-7-19	2-5-32	2-5-32	Letpadan ...	Tharrawaddy "A" Sub-circle.
75	U Khin Maung Latt, B.A.*	...	1-6-32	1-6-32	1-6-32	Pyinmana ...	Yamèthin "B" Sub-circle (Offg.)
76	U Ba Han, B.A.* ...	...	1-6-32	1-6-32	1-6-32	Taungdwingyi	Magwe "B" Sub-circle (Offg.)
77	Khun Naung, B.Sc. ...	...	1-7-32	1-7-32	1-7-32	Myitkyina ...	Kachin Schools in the Myitkyina and Katha Districts (offg.)
78	U Ba Ohn (E), B.Sc.	...	...	11-9-33	11-9-33	Pakôkku ...	Pakôkku "A" Sub-circle. Offg. (On probn.)
79	U Kyaw Min, B.A.* ...	...	20-5-33	20-5-33	20-5-33	Akyab ...	Akyab "B" Sub-circle (Offg.)
80	U Paw Nyun, B.Sc. ...	...	1-6-33	1-6-33	5-5-34	Mônywa ...	Lower Chindwin "B" Sub-circle (Offg.)
81	Md. Haroon, B.A.* ...	...	2-1-34	2-1-34	2-1-34	Rangoon ...	Mahomedan Schools, Lower Burma Sub-circle. (Offg.)
82	L. San Tay, B.A.* ...	...	11-7-22	1-6-34	1-6-34	Myitkyina ...	Myitkyina Sub-circle. (On probn.)
83	U Ba Pe, B.A. ...	...	1-6-28	1-5-34	1-5-34	Maubin ...	Maubin "A" Sub-circle. (On probn.)
84 to 91	*Vacant.*						

* Passed Secondary Grade Teachers' Test. § Passed Higher Grade Teachers' Test. ** Passed Primary Grade Teachers' Test.

Digitized by Google

PART XXI.—EDUCATION DEPARTMENT—*continued.*

No.	Name.	Date of appointment to Government Service.	Date of promotion to present scale.	Date of appointment to present charge.	Station.	Remarks.
	OFFICIATING DEPUTY INSPECTORS OF SCHOOLS.					
...	U Tha	...	...	...	Myanaung ...	Henzada "C" Sub-circle.
...	Tan Soon Lyan, B.A. ...	...	...	1-6-33	Mergui ...	Mergui Sub-circle.
...	U Kha, B.A.	...	...	1-4-33	Paungdè ...	Prome "B" Sub-circle.
...	U Ba Thwin, B.A.	...	...	5-34	Pegu ...	Pegu "B" Sub-circle.
...	U Aye Choe, B.A.	...	...	1-4-34	Taungtha ...	Myingyan "C" Sub-circle.
...	U Tin Nyun, B.A.	...	...	...	Thazi ...	Meiktila "B" Sub-circle.
...	U Ba Lay, B.A.	...	...	..	Pyapôn ...	Pyapôn "A" Sub-circle.
...	U Po Lwin	...	...	...	Minbu.	
...	A. H. M. Abdul Ghaffar, B.A. ...	...	...	1-11-34	Mandalay ...	Mahomedan Schools.
...	Saw Pe Hla Aung, B.A. ...	...	...	13-11-34	Bassein ...	Karen Schools.
...	U Sein Win, M.A.	...	...	8-11-34	Mandalay ...	Mandalay "A" Sub-circle.
...	U San Thein, B.SC. ...	...	...	1-12-34	Budalin ...	Lower Chindwin "C" Sub-circle.
...	U San Win	...	...	4-12-34	Rangoon ...	Drawing, Burma.
...	U Ba Chan, B.SC.	...	...	2-1-35	Kyaukpyu ...	
...	U Aye Maung, B.A.	...	...	3-1-35	Bassein ...	Bassein "B" Sub-circle.
...	U Maung Gale	...	...	...	Rangoon ...	Hanthawaddy "B" Sub-circle.
...	U Soe Hlaing	...	...	1-9-34	Insein ...	
...	Saw Pan Nyun	...	...	15-1-35	Maubin ...	Karen Schools.
...	U Tun Maung	...	...	30-1-35	Kyaiklat ...	Pyapôn "B" Sub-circle.
	One appointment on temporary scale of Rs. 125—5—175.					
1	U Martin (E) §	25-7-14	1-3-24	10-1-31	Henzada ...	Henzada "B" Karen Sub-circle.

Digitized by Google

No.	Name.	Date of appointment to Govt. Service.	Date of promotion to present scale.	Date of appointment to present charge.	Station.	Remarks.
	DEPUTY INSPECTRESSES OF SCHOOLS.					
	Six appointments in the S.E.S. on Rs. 175—5—225—10—275.					
1	Daw Mya Yin (E), B.A.	1-10-24	1-10-24	1-10-24	Moulmein.	
2	Daw Mya Shwe (E)	1-10-24	1-10-24	4-5-33	Rangoon.	
3	Daw Mi Mi (E)	1-1-10	11-6-27	1-6-28	Sagaing.	
4	Daw Yi (E)	1-6-28	1-6-28	8-12-34	Mandalay.	
5	Daw Thein Yin (E)	1-6-28	1-6-28	1-6-28	Magwe.	
6	*Naw Katie Kaing*	1-6-29	1-6-29	...	...	Lv. 1 yr., 6-6-34, (M C.)
...	Daw Saw Yin	...	...	14-6-34	Bassein ...	Offg.
	HEADMASTERS OF HIGH SCHOOLS IN THE S.E.S.					
1	U Nyi Sein (E), B.Sc. (*Cal.*), S.E.S. ...	14-9-20	2-6-24	2-6-24	Maubin ...	Headmaster, Govt. High School, Maubin.
2	U Po Han (E), B.A., S.E.S.	1-6-15	24-12-24	1-12-34	Thatôn ...	Headmaster, Govt. High School, Thatòn.
3	U Tun Aung (E), B.A., S.E.S.	1-6-22	1-6-25	1-6-25	Myingyan ...	Headmaster, Govt. High School, Myingyan.
4	Victor J. Maurice, B.A., S.E.S.	5-8-15	1-6-27	1-6-27	Myaungmya	Headmaster, Govt. High School, Myaungmya.
5	James Gregory Simon, B.A., S.E.S. ...	1-6-23	9-6-27	9-6-27	Magwe ...	Headmaster, Govt. High School, Magwe.
6	T. Poo Thein (E), B.A., S.E.S.	8-12-15	1-6-28	1-6-29	Paungdè ..	Headmaster, Govt. High School, Paungdè.
7	John Maung Khin, B.A., S.E.S. ...	30-10-16	1-6-29	1-6-29	Tavoy ...	Headmaster, Govt. High School, Tavoy.
8	U Ba Tun, B.A., S.E.S.	1-4-17	1-6-29	1-6-33	Minbu ...	Headmaster, Govt. High School, Minbu.
9	H. P. R. Chowdhury, M.A., S.E.S. ...	1-6-28	1-6-29	1-6-29	Myitkyina ...	Headmaster, Govt. High School, Myitkyina.

Digitized by Google

PART XXI.—EDUCATION DEPARTMENT—*continued.*

No.	Name.	Date of appointment to Government Service.	Date of promotion to present scale.	Date of appointment to present charge.	Station.	Remarks.
	OFFICIATING DEPUTY INSPECTORS OF SCHOOLS.					
...	U Tha	...	...	...	Myanaung ...	Henzada "C" Sub-circle.
...	Tan Soon Lyan, B.A. ...	...	...	1-6-33	Mergui ...	Mergui Sub-circle.
...	U Kha, B.A.	...	...	1-4-33	Paungdè ...	Prome "B" Sub-circle.
...	U Ba Thwin, B.A.	...	...	5-34	Pegu ...	Pegu "B" Sub-circle.
...	U Aye Choe, B.A.	...	...	1-4-34	Taungtha ...	Myingyan "C" Sub-circle.
...	U Tin Nyun, B.A.	...	...	...	Thazi ...	Meiktila "B" Sub-circle.
...	U Ba Lay, B.A.	...	...	...	Pyapôn ...	Pyapôn "A" Sub-circle.
...	U Po Lwin	...	...	...	Minbu.	
...	A. H. M. Abdul Ghaffar, B.A. ...	...	...	1-11-34	Mandalay ...	Mahomedan Schools.
...	Saw Pe Hla Aung, B.A. ...	...	...	13-11-34	Bassein ...	Karen Schools.
...	U Sein Win, M.A.	...	...	8-11-34	Mandalay ...	Mandalay "A" Sub-circle.
...	U San Thein, B.SC. ...	...	...	1-12-34	Budalin ...	Lower Chindwin "C" Sub-circle.
...	U San Win	...	...	4-12-34	Rangoon ...	Drawing, Burma.
...	U Ba Chan, B.SC.	...	...	2-1-35	Kyaukpyu ...	
...	U Aye Maung, B.A.	...	...	3-1-35	Bassein ...	Bassein "B" Sub-circle.
...	U Maung Gale	...	...	...	Rangoon ...	Hanthawaddy "B" Sub-circle.
...	U Soe Hlaing	...	...	1-9-34	Insein ...	
...	Saw Pan Nyun	...	...	15-1-35	Maubin ...	Karen Schools.
...	U Tun Maung	...	...	30-1-35	Kyaiklat ...	Pyapôn "B" Sub-circle.
	One appointment on temporary scale of Rs. 125—5—175.					
1	U Martin (E) §	25-7-14	1-3-24	10-1-31	Henzada ...	Henzada "B" Karen Sub-circle.

Digitized by Google

No.	Name.	Date of appointment to Govt. Service.	Date of promotion to present scale.	Date of appointment to present charge.	Station.	Remarks.
	DEPUTY INSPECTRESSES OF SCHOOLS.					
	Six appointments in the S.E.S. on Rs. 175—5—225—10—275.					
1	Daw Mya Yin (E), B.A.	1-10-24	1-10-24	1-10-24	Moulmein.	
2	Daw Mya Shwe (E)	1-10-24	1-10-24	4-5-33	Rangoon.	
3	Daw Mi Mi (E)	1-1-10	11-6-27	1-6-28	Sagaing.	
4	Daw Yi (E)	1-6-28	1-6-28	8-12-34	Mandalay.	
5	Daw Thein Yin (E)	1-6-28	1-6-28	1-6-28	Magwe.	
6	*Naw Katic Kaing*	1-6-29	1-6-29	...	...	Lv. 1 yr., 6-6-34, (M C.)
...	Daw Saw Yin	...	...	14-6-34	Bassein ...	Offg.
	HEADMASTERS OF HIGH SCHOOLS IN THE S.E.S.					
1	U Nyi Sein (E), B.Sc. (*Cal.*), S.E.S. ...	14-9-20	2-6-24	2-6-24	Maubin ...	Headmaster, Govt. High School, Maubin.
2	U Po Han (E), B.A., S.E.S.	1-6-15	24-12-24	1-12-34	Thatôn ...	Headmaster, Govt. High School, Thatôn.
3	U Tun Aung (E), B.A., S.E.S.	1-6-22	1-6-25	1-6-25	Myingyan ...	Headmaster, Govt. High School, Myingyan.
4	Victor J. Maurice, B.A., S.E.S.	5-8-15	1-6-27	1-6-27	Myaungmya	Headmaster, Govt. High School, Myaungmya.
5	James Gregory Simon, B.A., S.E.S. ...	1-6-23	9-6-27	9-6-27	Magwe ...	Headmaster, Govt. High School, Magwe.
6	T. Poo Thein (E), B.A., S.E.S.	8-12-15	1-6-28	1-6-29	Paungdè ..	Headmaster, Govt. High School, Paungdè.
7	John Maung Khin, B.A., S.E.S. ...	30-10-16	1-6-29	1-6-29	Tavoy ...	Headmaster, Govt. High School, Tavoy.
8	U Ba Tun, B.A., S.E.S.	1-4-17	1-6-29	1-6-33	Minbu ...	Headmaster, Govt. High School, Minbu.
9	H. P. R. Chowdhury, M.A., S.E.S. ...	1-6-28	1-6-29	1-6-29	Myitkyina ...	Headmaster, Govt. High School, Myitkyina.

Digitized by Google

PART XXI.—EDUCATION DEPARTMENT—*continued.*

No.	Name.	Date of appointment to Govt. Service.	Date of promotion to present scale.	Date of appointment to present charge.	Station.	Remarks.
	HEADMASTERS OF HIGH SCHOOLS IN THE S.E.S.—*concluded.*					
...	F. S. Joseph, B.A., S.E.S.	...	...	...	Mergui ...	Offg. Headmaster, Govt. High School, Mergui.
...	Lao Htin Aing, B.A. (Hons.), S.E.S. ...	1-5-30	1-5-30	1-5-30	Taungdwingyi	Offg. Headmaster, Govt. High School, Taungdwingyi.
...	E. S. Dawson, M.A., S.E.S.	1-6-32	5-7-22	29-10-32	Yamèthin ...	Offg. Headmaster, Govt. High School, Yamèthin.

Digitized by Google

THE UNIVERSITY COUNCIL.

Chancellor.

1. His Excellency Sir Hugh Lansdown Stephenson, K.C.S.I., K.C.I.E., 23rd December 1932.

Pro-Chancellor.

2. The Hon'ble Dr. Ba Maw, *Bar.-at-Law*, Minister for Education, Local Government and Public Health, Government of Burma, 9th April 1934.

Vice-Chancellor.

3. * † U Set, B.A., 11th May 1932.

Ex-Officio [Section 11 (1) (*c*) (*d*) and (*e*)].

4. * † P. B. Quinlan, B.A., I.E.S., Offg. Director of Public Instruction, Burma, 11th January 1935.
5. The Right Revd. G. A. West, M.M., Bishop of Rangoon, 20th January 1935.
6. The Right Revd. F. Provost, D.D., Roman Catholic Bishop at Rangoon, 10th April 1931.

Six Representatives of religious societies or other bodies engaged in Educational work appointed by the Chancellor [Section 11 (1) (*f*)].

7. Rev. C. H. Chapman, General Superintendent, Wesleyan Mission, Mandalay, 18th December 1934.
8. Ebrahim Mohamed Patail, *Barrister-at-Law*, 3rd November 1933.
9. Dr. R. S. Dugal, 18th April 1932.
10. † W. St. John, B.D., Ph.D., 1st June 1933.
11. Lieut.-Col. U Ba Ket, B.Sc. (*Lond.*), M.B.C.M. (*Edin.*), F.R.I.P.H. (*Eng.*), I.M.S. (retired), 3rd November 1933.
12. Li Ah Lye, 10th July 1934.

Ex-Officio [Section 11 (1) (*g*)].

13. *† Principal D. J. Sloss, C.B.E., M.A. (*Liv.*), I.E.S., 8th August 1923.
14. *† Principal G. S. Jury, M.A., 11th June 1934.
15. *† Principal G. F. Clark, M.A., Ph.D., I.E.S., 1st October 1930.
16. *† Principal R. V. Morrison, I.M.S., 30th November 1933.

Ten members of the Senate elected by the Senate [Section 11 (1) (*h*)].

17. * Professor F. Webster, M.C., M. Eng., A.M.I.C.E., 29th July 1933.
18. * L. J. Goldsworthy, M.A., B.Sc., I.E.S., 14th January 1933.
19. * Professor L. G. Owen, M.A., I.E.S., 13th December 1933.
20. * Professor C. G. Beasley, M.A., F.R.G.S., 16th September 1933. (On leave.)
21. * Professor F. W. W. Rhodes, M.A., 21st July 1934.
22. * Professor A. Brookes, M.A., I.E.S., 29th July 1933.
23. * Professor D. H. Peacock, M.A., D.Sc., F.I.C., F.C.S., I.E.S., 21st July 1934.
24. * Professor A. Eggar, M.A., *Barrister-at-Law*, 16th September 1933.
25. * Professor M. L. Treston, F.R.C.S., I.M.S., 21st July 1934.
26. * Miss M. E. Scott, M.B.E., M.A., B.Ed., I.E.S., 3rd November 1934.

Nine registered graduates of the University elected by themselves from among themselves. [Section 11 (1) (*i*).]

27. U Ba Han, M.A., Ph.D., *Barrister-at-Law*, 16th September 1933.
28. U Thein Maung, B.A., M.M.F., M.L.A., 23rd April 1932.
29. † U Tha Tun, B.Sc., A.R.I.B.A., 23rd April 1932.
30. U Htin Aung, B.A., Ph.D., *Barrister-at-Law*, 2nd December 1933.
31. * U Tun Pe, T.P.S., M.A., B.L., M.R.A.S., M.L.C., 2nd December 1933.
32. * Professor Pe Maung Tin, M.A., B.Litt., I.E.S., 2nd December 1933.
33. U Tun Aung, B.A., B.L., M.L.C., 2nd December 1933.
34. † The Hon'ble Sir Maung Ba, K.S.M., 2nd December 1933.
35. U Ba Lwin, B.A., 14th March 1934.

---

* Member of the Senate. † Member of the Executive Committee of the Council.

Digitized by Google

THE UNIVERSITY COUNCIL—*concluded.*

Two members nominated by the Thathanabaing [Section 11 (1) (*j*)].

36. U Tha Gywe, *Barrister-at-Law*, Mandalay, 19th January 1934.
37. U Tha Kyaw, *Barrister-at-Law*, Mandalay, 5th December 1932.

Twelve members elected by the following bodies [Section 11 (1) (*k*) & (*l*)].

38. The Rangoon Bar Library Association.—N. M. Cowasjee M.A., *Barrister-at-Law*, 16th February 1933.
39. The Burma Medical Council.—Col. C. A. Gill, K.H.S., I.M.S., 12th August 1932.
40. The Burma Chamber of Commerce.—H. B. Prior, M.A., 2nd December 1932.
41. † The Burmese Chamber of Commerce.—U Thein Maung, B.A., LL.B., *Barrister-at-Law*, M.L.A., 1st January 1935.
42. The Rangoon Trades Association.—H. W. Smith, B.SC., M.A., Superintendent, A.B.M. Press, Rangoon, 13th August 1934.
43. The Municipal Corporation of the City of Rangoon.—U Htoon May, 1st January 1935.
44. U Thin Maung, M.L.C., 1st January 1935.
45. U Kyaw Zan, 1st January 1935.
46. The Municipal Committee of Mandalay.—N. H. Hirjee, B.A., B.L., 1st January 1935.
47. The Municipal Committee of Moulmein.—U Chit Swe, M.A., *Barrister-at-Law*, 1st January 1934.
48. The Municipal Committee of Akyab.—M. Yassim, B.A., B.L., 1st January 1934.
49. The Municipal Committee of Bassein.—H. Subramanyam, M.A., LL.B., 1st January 1934.

Ten members elected by the non-official members of the Burma Legislative Council. [Section 11 (1) (*m*).]

50. U Sa Nyun, *Barrister-at-Law*, M.L.C., 22nd February 1933.
51. U Saw, M.L.C., 10th August 1934.
52. E. P. Pillay, 17, 35th Street, Rangoon, 9th August 1932.
53. U Ba U, 9th August 1932.
54. † U Aye, *Barrister-at-Law*, 113, Pagoda Rd., Rangoon, 9th August 1932.
55. U Kun, *Barrister-at-Law*, 23rd February 1934.
56. Ganga Singh, M.L.C., 23rd February 1934.
57. M. M. Rafi, *Barrister-at-Law*, M.L.C., 10th August 1934.
58. U San Shwe Bu, M.L.C., 23rd February 1934.
59. U Ba Chaw, M.L.C., 23rd February 1934.

Ten members appointed by the Chancellor [Section 11 (1) (*n*)].

60. † Sir Joseph Augustus Maung Gyi, *Barrister-at-Law*, 23rd January 1934.
61. U Kyaw Dun, K.S.M., M.A., 13th June 1932.
62. U Ba E, K.S.M., A.T.M., B.A., 28th January 1935.
63. U Hla Bu, K.S.M., A.T.M., B.A., 13th June 1932.
64. O. H. Teulon, A.M.I.C.E., Chief Engineer, Public Works Department, Buildings and Roads Branch, 10th July 1933.
65. E. A. Nuttall, Agent, Imperial Bank of India, Rangoon, 5th August 1932.
66. G. Clarke, Assoc. M.INST.C.E., Offg. Chief Engineer, Irrigation Branch, Public Works Department, 4th October 1934.
67. H. A. M. Dawood, 1st November 1934.
68. Sao Kin Maung, K.S.M., *Sawbwa* of Momeik, 30th July 1934.
69. * The Hon'ble Mr. Justice Mya Bu, 16th October 1934.

THE SENATE.

Vice-Chancellor.

1. †§‡ U Set, B.A., 11th May 1932

---

* Member of the Senate.
† Member of the Executive Committee of the Council.
‡ Member of the Council.
§ Member of the Standing Committee of the Senate.

Digitized by Google

THE SENATE—*continued.*

[*Under* Section 14 (1) (*b*) (*c*) (*d*) (*Ex-officio*).]

2. †§‡ P. B. Quinlan, B.A., I.E.S., Offg. Director of Public Instruction, Burma, 11th January 1935.
3. †§‡ Principal D. J. Sloss, C.B.E., M.A. (*Liv.*), I.E.S., 8th August 1923.
4. †§‡ Principal G. S. Jury, M.A., 11th June 1934.
5. †§‡ Principal G. F. Clark, M.A., Ph.D., I.E.S., 1st October 1930.
6. †§‡ Principal Lt.-Col. R. V. Morrison, I.M.S. 30th November 1933.
7. Professor L. G. Owen, M.A. (*Oxon.*), I.E.S., 1st December 1920.
8. Professor W. C. Quayle, M.A., B.Sc., (Offg.), 31st August 1934.
9. Professor A. Brookes, M.A., I.E.S., 3rd August 1934.
10. ‡ Professor D. H. Peacock, M.A. (*Cantab.*), D.Sc. (*Lond.*), F.I.C., F.C.S., I.E.S., 24th October 1922.
11. ‡ Professor A. Eggar, M.A. (*Cantab.*), *Barrister-at-Law*, 23rd January 1923.
12. Professor F. J. Meggitt, M.Sc., Ph.D. (*Birm.*), F.Z.S., I.E.S., 5th February 1923.
13. ‡ Professor A. L. Sheppard, M.B., F.R.C.S.E., I.M.S., 15th June 1934.
14. ‡ Professor W. G. Fraser, M.A. (*Aber.*), I.E.S., 25th June 1926 (On leave.)
15. Professor A. L. G. Mackay, M.A., B.Litt., 5th November 1931.
16. Professor F. Webster, M.C.M. (*Eng.*), A.M.I.C.E., 1st April 1932.
17. ‡§ Professor Pe Maung Tin, M.A. (*Cal.*), B.Litt. (*Oxon.*), I.E.S., 1st September 1924.
18. § Professor M. L. Treston, F.R.C.S., G.C.O.G., I.M.S., 22nd April 1931.
19. § Professor R. V. Morrison, M.D., F.R.C.P. (*Edin.*), I.M.S., 1st April 1926 (Principal, Medical College, Rangoon).
20. Professor R. H. Malone, M.D., I.M.S., 25th January 1932.
21. Professor C. G. Beasley, M.A. (*Lond.*), 5th February 1931. (On leave.)
22. ‡ Professor W. St. John, B.D., Ph.D., 1st January 1930. (On leave.)
23. Professor J. H. Barrett, F.R.C.P.E., D.M.R.E., L.M., L.R.C.P. & S., I.M.S., 22nd November 1933.

[*Under* Section 14 (1) (*e*).]

Three members of the Council who are not engaged in teaching or are not members of the Executive Committee.

24. ‡ U So Nyun, *Barrister-at-Law*, M.L.C., 25th April 1932.
25. ‡ Lt.-Col. U Ba Ket, B.Sc., M.B.C.M., F.R.I.P.H., I.M.S. (*Retd.*), 16th January 1934.
26. ‡ The Hon'ble Mr. Justice Mya Bu, 25th April 1932.

[Section 14 (1) (*f*).]

Not less than ten Lecturers in Constituent Colleges appointed by the Chancellor.

27. Miss H. K. Hunt, M.A. (*Dennison*), 1st December 1932.
28. P. G. Gopalakrishna Iyer, M.A., 17th November 1934.
29. Ahmed Cassim, B.A. (*Cal.*), 1st December 1932.
30. ‡ U Tun Pe, T.P.S., M.A., B.L., M.R.A.S., M.L.C., 27th January 1933.
31. J. C. Bilimoria, B.A., *Barrister-at-Law*, 12th November 1933.
32. G. E. Gates, M.A. (*Harvard*), 20th December 1934. (On leave.)
33. L. Htin Si, M.A. (*Cal.*), 20th December 1934.
34. ‡ Miss M. E. Scott, M.A., B.Edn. (*Edin.*), I.E.S., 1st December 1932.
35. ‡ L. J. Goldsworthy, M.A. (*Oxon.*), B.Sc., I.E.S., 1st December 1932.
36. A. J. Gould, B.Sc., I.E.S., 1st December 1932.
37. Miss M. E. Shivers, M.A. (*Columbia*), 1st December 1932 (On leave.)

---

† Member of the Executive Committee of the Council.

‡ Member of the Council.

§ Member of the Standing Committee of the Senate.

Digitized by Google

THE SENATE—*concluded.*

38. U Ka, M.A. (*Ran.*), 1st December 1932.
39. R. Venkateswaran, M.A., Ph.D. (*Lon.*), 27th January 1933.
40. A. D. Marshall, M.A., 22nd September 1933. Principal, Intermediate College, Mandalay.
41. S. H. Rickard, B.A., 13th June 1934.
42. F. W. W. Rhodes, M.A., 11th January 1933 (offg. Professor of English).
43. B. R. Pearn, M.A., 11th January 1933. (Registrar, University of Rangoon.)
44. J. R. Andrus, B.A., M.A., 14th August 1933. (On leave.)
45. R. P. Chowdhury, M.A., P.R.S., 14th August 1933.
46. D. O. Smith, B.A., B.Sc., 14th August 1933.
47. J. A. Carpenter, M.C., M.A., F.I.C., M.Inst., P.T., 22nd October 1933.
48. E. G. Lewis, B.Sc., 22nd October 1933. (On leave.)
49. U Ba, B.A., B.Ed., 18th December 1931.
50. C. C. Scherling, M.A., 11th July 1932.
51. U Po Tha, M.Sc., 19th June 1933.
52. J. Kan Gyi, M.A., 11th December 1933.
53. W. C. Quayle, M.A., B.Sc., 18th January 1934. (Offg. Professor of Physics.)
54. G. H. Luce, M.A., I.E.S., 11th December 1934.
55. B. M. Khanna, M.A., 8th February 1935.

Digitized by Google

LIST OF MEMBERS OF THE GOVERNING BODY OF UNIVERSITY COLLEGE, RANGOON.

No.	Name.	Designation.	Date of appointment.
		PRESIDENT.	
1	U Set, B.A.*	Vice-Chancellor, University of Rangoon ...	11-5-32
		VICE-PRESIDENT.	
2	P. B. Quinlan, B.A., I.E.S.* ...	Director of Public Instruction.	
		MEMBERS.	
3	D. J. Sloss, M.A., C.B.E., I.E.S. †	Principal, University College, Rangoon.	
4	F. Webster, M.C, M.Eng., A.M.I.C.E.*	Head of the Engineering Department, University College.	
		(*Appointed by the Local Government.*)	
5	The Hon'ble Sir Maung Ba, K.S.M.	Member of the Executive Council of the Governor of Burma.	9-1-35
6	U Thein Maung, M.A., LL.B., *Barrister-at-Law.*	.....	9-5-34
7	The Hon'ble U Ba Pe, B.A., M.L.C.	.....	2-10-33
8	Capt. R. B. Rushall, M.B.E. ...	Corporation of Rangoon	9-2-34
		(*Nominated by the Council of the University.*)	
9	U So Nyun, M.A., *Barrister-at-law*, M.L.C.	.....	1-10-34
10	U Ba Lwin, B.A., F.R.G.S. ...	.....	23-7-34
		(*Nominated by the Senate of the University.*)	
11	U Pe Maung Tin, M.A., B. Litt., I.E.S.	Professor, Oriental Studies Department, University College, Rangoon.	19-6-33
		(*Nominated by the Principal, University College.*)	
12	A. Brookes, M.A , I.E.S. ...	Offg. Professor of History, University College, Rangoon.	17-8-33
		(*Nominated by the Council of University College.*)	
13	D. H. Peacock, M.A., D.SC., F.I.C., F.C.S., I.E.S.	Professor of Chemistry, University College, Rangoon.	21-6-32
		(*Nominated by the Governing Body of the Medical College.*)	
4	Major R. H. Malone, M.D., I.M.S.	Professor of Pathology, Medical College, Rangoon.	25-3-33

* *Ex-officio* Members. † Executive Member.

Digitized by Google

MEMBERS OF THE BOARD OF MANAGEMENT OF THE INTERMEDIATE COLLEGE, MANDALAY.

No.	Name.	Designation.	Date of appointment.
1	U Zaw Pe, C.I.E., B.A., I.E.S., (Retd.).	Chairman, Board of Management, Intermediate College, Mandalay.	27-10-33
		Members Ex-officio.	
2	A. D. Marshall, M.A. (*Oxon.*)	Executive Member, Principal and Lecturer in English and History, Intermediate College, Mandalay.	27-10-30
3	U Ba Yoke, B.A., B.E.S. ...	Inspector of Schools, Mandalay ...	...
		Member nominated by the Commissioner, Mandalay Division.	
4	U Maung Maung Bya, C.I.E., M.B.E., A.T.M.	Retired Assistant Registrar of Co-operative Societies, Burma.	27-10-33
		Member appointed by the University.	
5	G. H. Luce, M.A., I.E.S. ...	Lecturer, University College, Rangoon ...	7-8-33
		Member nominated by the Principal.	
6	U Hla Phaw Oo, M.A. ...	Lecturer in Mathematics, Intermediate College, Mandalay.	27-10-33

Digitized by Google

LIST OF MEMBERS OF THE GOVERNING BODY OF THE MEDICAL COLLEGE, RANGOON.

No.	Name.	Designation.	Date of appointment.
		PRESIDENT.	
1	U Set, B.A.	Vice-Chancellor, University of Rangoon ...	11-5-32
		VICE-PRESIDENT.	
2	Colonel C. A. Gill, K.H.S., C.I.E., M.R.C.P. (Lond.), D.P.H., D.T.M. & H. (Lond.), I.M.S.	Inspector-General of Civil Hospitals, Burma	21-7-32
		MEMBERS.	
		(*Appointed by the Local Government.*)	
3	U Ba Thin, K.S.M. ...	Retired Deputy Commissioner ...	29-8-32
4	Lt.-Col. Ba Ket, B.SC., M.B. C.M., F.R.I.P.H., I.M.S. (Retd.)	.....	17-9-33
5	Major E. Cotter, I.M.S. ...	Director of Public Health, Burma ...	13-5-34
		(*Elected by the Council of the University.*)	
6	Professor D. H. Peacock, M.A., D.SC., F.I.C., F.C.S., I.E.S.	Professor of Chemistry, University College, Rangoon	17-9-33
		(*Elected by the Senate of the University.*)	
7	Professor M. L. Treston, F.R.C.S. (Eng.), F.C.O.G., I.M.S.	Professor of Obstetrics and Gynæcology, Medical College, Rangoon.	1-7-31
		EXECUTIVE MEMBER.	
8	Lt.-Col. R. V. Morrison, M.D., F.R.C.P. (Edin.), I.M.S.	Principal, Medical College, Rangoon ...	25-3-33
		(*Nominated by the Principal, Medical College, Rangoon.*)	
9	Professor R. H. Malone, M.D., I.M.S.	Professor of Pathology, Medical College, Rangoon.	25-5-33
		(*Elected by the Council of Medical College.*)	
10	Lt.-Col. A. L. Sheppard, F.R.C.S. (Edin.), I.M.S.	Professor of Surgery, Medical College, Rangoon.	15-6-34

Digitized by Google

LIST OF MEMBERS OF THE GOVERNING BODY OF THE TRAINING COLLEGE FOR TEACHERS, RANGOON UNIVERSITY.

No.	Name.	Designation.	Date of appointment.
		PRESIDENT.	
1	U Set, B.A., I.A. & A.S. ...	Vice-Chancellor, University of Rangoon ...	11-5-32
		VICE-PRESIDENT.	
2	* P. B. Quinlan, B.A., I.E.S. ...	Director of Public Instruction, Burma ...	11-1-35
		MEMBERS.	
3	† G. F. Clark, M.A., Ph.D., I.E.S	Principal, Training College for Teachers	1-10-30
		EXECUTIVE MEMBER.	
		(*Nominated by the Chancellor.*)	
4	U Maung Gyee, M.A., M.L.C., *Bar.-at-Law.*	.....	2-12-33
		(*Nominated by the Local Government.*)	
5	Dr. Daw Saw Sa, F.R.C.S.I., D.P.H.	.....	2-11-33
		(*Nominated by the Local Government.*)	
6	U Ba Han, M.A., Ph.D., *Bar.-at-Law.*	.....	2-11-33
		(*Nominated by the Governing Body of University College.*)	
7	D. J. Sloss, C.B.E., M.A., I.E.S. ...	Principal, University College ...	15-11-33
		(*Nominated by the Governing Body of Judson College.*)	
8	Miss H. K. Hunt, M.A. ...	Lecturer, Judson College	25-6-32
		(*Nominated by the Director of Public Instruction.*)	
9	W. H. Eva, M.C., B.SC., B.E.S. (1)	Inspector of Schools, Rangoon Circle II	12-11-34

* *Ex-officio* Members. † Executive Member.

Digitized by Google

LIST OF MEMBERS OF THE GOVERNING BODY OF THE TRAINING COLLEGE FOR TEACHERS, RANGOON UNIVERSITY—*concluded.*

No.	Name.	Designation.	Date of appointment.
		(Nominated by the Principal.)	
10	Miss M. E. Scott, M.B.E., M.A., B.Ed., I.E.S.	Lecturer in Education, Training College for Teachers, Rangoon.	1-6-31
		(Elected by the Council of the University.)	
11	H. W. Smith, M.A. ...	Superintendent, A.B.M. Press ...	16-10-33
		(Elected by the Senate.)	
12	F. Webster, M.C., M. Eng., A.M.I.C.E.	Principal, Engineering College ...	16-1-34
		(Elected by the College Council.)	
13	U Ba, B.A. (Hons.), B.Ed. ...	Lecturer in History, Training College for Teachers.	17-7-34
	BURMA STATE SCHOLARSHIP ADVISORY BOARD.		
1	H. O. Reynolds, I.C.S. ...	Financial Commissioner (Reserved and Transferred Subjects)—*Ex-officio* Chairman.	
2	D. J. Sloss, C.B.E., M.A., I.E.S.	One representative of University College, Rangoon.	
3	Rev. Wallace St. John, Ph.D., B.D.	One representative of Judson College, Rangoon.	
4	P. B. Quinlan, I.C.S. ...	Eight gentlemen nominated by the Local Government.	
5	S. A. S. Tyabji, M.L.C. ...		
6	U So Nyun, *Bar.-at-Law*, M.L.C.		
7	Dr. Alan Murray ...		
8	U Chit Hlaing, M.L.C. ...		
9	Dr. Ma Yin May, F.R.C.S. ...		
10	Sra Shwe Ba, T.P.S., M.L.C. ...		
11	U Shwe Hla		
...	A. E. J. McLean, M.A., I.E.S. ...	The Assistant Director of Public Instruction, Burma, is the *ex-officio* Secretary but is not a Member of the Board.	

Digitized by Google

LIST OF MEMBERS OF THE GOVERNING BODY OF THE TRAINING COLLEGE FOR TEACHERS, RANGOON UNIVERSITY.

No.	Name.	Designation.	Date of appointment.
		PRESIDENT.	
1	U Set, B.A., I.A. & A.S. ...	Vice-Chancellor, University of Rangoon ...	11-5-32
		VICE-PRESIDENT.	
2	* P. B. Quinlan, B.A., I.E.S. ...	Director of Public Instruction, Burma ...	11-1-35
		MEMBERS.	
3	† G. F. Clark, M.A., Ph.D., I.E.S	Principal, Training College for Teachers	1-10-30
		EXECUTIVE MEMBER.	
		(*Nominated by the Chancellor.*)	
4	U Maung Gyee, M.A., M.L.C., *Bar.-at-Law.*	.....	2-12-33
		(*Nominated by the Local Government.*)	
5	Dr. Daw Saw Sa, F.R.C.S.I., D.P.H.	.....	2-11-33
		(*Nominated by the Local Government.*)	
6	U Ba Han, M.A., Ph.D., *Bar.-at-Law.*	.....	2-11-33
		(*Nominated by the Governing Body of University College.*)	
7	D. J. Sloss, C.B.E., M.A., I.E.S. ...	Principal, University College ...	15-11-33
		(*Nominated by the Governing Body of Judson College.*)	
8	Miss H. K. Hunt, M.A. ...	Lecturer, Judson College	25-6-32
		(*Nominated by the Director of Public Instruction.*)	
9	W. H. Eva, M.C., B.SC., B.E.S. (1)	Inspector of Schools, Rangoon Circle II	12-11-34

* *Ex-officio* Members. † Executive Member.

Digitized by Google

LIST OF MEMBERS OF THE GOVERNING BODY OF THE TRAINING COLLEGE FOR TEACHERS, RANGOON UNIVERSITY—*concluded.*

No.	Name.	Designation.	Date of appointment.
		(Nominated by the Principal.)	
10	Miss M. E. Scott, M.B.E., M.A., B.Ed., I.E.S.	Lecturer in Education, Training College for Teachers, Rangoon.	1-6-31
		(Elected by the Council of the University.)	
11	H. W. Smith, M.A. ...	Superintendent, A.B.M. Press ...	16-10-33
		(Elected by the Senate.)	
12	F. Webster, M.C., M. Eng., A.M.I.C.E.	Principal, Engineering College ...	16-1-34
		(Elected by the College Council.)	
13	U Ba, B.A. (Hons.), B.Ed. ...	Lecturer in History, Training College for Teachers.	17-7-34
	BURMA STATE SCHOLARSHIP ADVISORY BOARD.		
1	H. O. Reynolds, I.C.S. ...	Financial Commissioner (Reserved and Transferred Subjects)—*Ex-officio* Chairman.	
2	D. J. Sloss, C.B.E., M.A., I.E.S.	One representative of University College, Rangoon.	
3	Rev. Wallace St. John, Ph.D., B.D.	One representative of Judson College, Rangoon.	
4	P. B. Quinlan, I.C.S. ...	Eight gentlemen nominated by the Local Government.	
5	S. A. S. Tyabji, M.L.C. ...		
6	U So Nyun, *Bar.-at-Law*, M.L.C.		
7	Dr. Alan Murray ...		
8	U Chit Hlaing, M.L.C. ...		
9	Dr. Ma Yin May, F.R.C.S. ...		
10	Sra Shwe Ba, T.P.S., M.L.C. ...		
11	U Shwe Hla		
...	A. E. J. McLean, M.A., I.E.S. ...	The Assistant Director of Public Instruction, Burma, is the *ex-officio* Secretary but is not a Member of the Board.	

Digitized by Google

PART XXII.—ECCLESIASTICAL DEPARTMENT.

Name.	Date of first appointment.	Date of promotion to present grade or of confirmation.	Station.	Date of assumption of charge of present post.	Remarks.
BISHOP OF RANGOON.					
The Right Rev. George Algernon West, M.M.	27-1-35	...	Rangoon ...		
ARCHDEACON OF RANGOON AND BISHOP'S COMMISSARY.					
The Ven'ble William Robert Park, C.I.E., O.B.E.	7-4-34	...	Rangoon ...	5-6-34	
CHAPLAINS OF THE BENGAL (RANGOON) ESTABLISHMENT.					
Pay Rs. 600—1,050.					
Senior Chaplains.					
The Ven'ble Nicol Keith Anderson ...	9-10-14 25-2-11	9-10-24	...	...	Lv. 1 yr. 9 mos. 12 days, 7-4-34.
The Ven'ble William Robert Park, C.I.E., O.B.E.	26-3-12	26-3-25	Rangoon ...	25-2-35	Chaplain, Mingaladon Cantonment.
Rev. Gerald Arthur Richard Thursfield ...	18-1-17 25-3-13*	18-1-27	Rangoon ...	7-4-34	Chaplain, Rangoon Cathedral.
Rev. William Delahay	8-12-19 2-4-17†	9-12-29	Rangoon ...	13-2-35	Chaplain Rangoon Cantonment.

Digitized by Google

Rev. Arthur Oldfield Norris Lee	...	30-11-21 2-12-16*	30-11-21	...	...	Lv. 8 mos., 27-2-35.

JUNIOR CHAPLAIN.

Rev. George E. Stevenson ...	...	19-12-32 23-3-26*	—	Maymyo ...	27-2-35	Chaplain, Maymyo.

CHAPLAIN ON PROBATION.

Rev. William Harold Spencer Higginbotham	28-6-34	...	Mandalay ...	28-6-34	Chaplain, Mandalay.	

REGISTRAR OF THE DIOCESE.

E. W. Lambert, *Barrister-at-Law* ...	2-9-27	2-9-27	Rangoon ...	2-9-27		

* Service under the Additional Clergy Society.
† Date of commencement of War Service.

Digitized by Google

PART XXIII.—CIVIL MEDICAL DEPARTMENT.

No.	Name and Rank.	Date of commencement of service.	Length of service in Burma on 1-4-35.	Date of present rank.	Appointment.	Station.	Date of assumption of present post.	Remarks.
	INDIAN MEDICAL SERVICE—Thirty-eight Permanent.							
			Ys. M. D.					
1	*Clifford Allchin Gill*, K.H.S., M.R.C.P. (Lond.), D.P.H. (Eng.), D.T.M. & H. (Lond.), Colonel.	31-8-03	2-8-10	3-6-22* 28-2-33	I.-G.C.H., Burma.	Rangoon ...	21-7-32	* Date of Seniority. [Lv. ex I.-4 mos. 13 days, 31-3-35, (P.R.)]
2	Gordon Gray Jolly, C.I.E., M.B., Ch.B., D.P.H., D.T.M. & H., Lieut.-Col. (ur.), (Be.), (Push.), (Bi.).	1-8-08	...	1-2-28	...	...	...	On deputation as Dy. D.-G., I.M.S.
3	*Arthur Lewin Sheppard*, M.B., B.S. (Durh.), F.R.C.S.E., Lieut.-Col.	29-1-10	13-1-17	29-7-29	...	...	...	Lv. ex.I.-1 yr., 26-3-35.
4	Harry Slater Cormack, M.C., M.B., Ch.B. (Edin.), F.R.C.S.E., D.O. (Oxon.), Lieut.-Col.	28-1-11	12-4-23	28-4-30	Ophthalmic Surgeon, General Hospital.	Rangoon ...	5-12-34	Also Medical Supdt., Genl. Hospl., Rangoon.
5	*Jamasji Cursetji Bharucha*, M.R.C.S., D.P.H. (Lond.), D.O.M.S. (Eng.), Lieut.-Col.	27-1-12	4-10-24	27-7-31	...	...	...	Services temporarily placed at the disposal of the Govt. of Bihar and Orissa with effect from the 21-5-34.

Digitized by Google

6	*Robert Victor Morrison*, M.D., F.R.C.P.E., Lieut.-Col.	27-1-12	9-0-15	27-7-31	...	...	...	Lv. ex.I.-8 mos., 16-3-35.
7	James Findlay, M.A., M.B., Ch.B. (Glas.), Lieut.-Col.	26-7-13	11-0-23	26-1-33	Insp.-Genl. of Prisons.	Rangoon ...	19-3-34	
8	Maurice Lawrence Treston, F.C.O.G., F.R.C.S. (Eng.), M.R.C.S., L.R.C.P. (Lond.), Lieut.-Col.	1-8-14	11-11-25	1-2-34	Gynæcologist, Genl. Hospl.	Rangoon ...	6-6-34	Also Medical Supdt., D.H., Rangoon.
9	Charles de Carteret Martin, M.B., Ch.B. (Edin.), Lieut.-Col.	1-8-14	8-2-25	1-2-34	1st Physician, Genl. Hospl.	Rangoon ...	16-3-35	Temporary. Also Supdt., Medical School, Rangoon.
10	Joseph Henry Smith, M.B., Ch.B. (Edin.), Lieut.-Col.	1-8-14	12-0-10	1-2-34	Civil Surgeon	Mandalay ...	19-6-33	Temporary.
11	Alexander John D'Souza, M.C., M.R.C.S., (Eng.), L.R.C.P. (Lond.), Lieut.-Col.	1-11-20	1-0-27	5-5-34	Supdt. of Jail	Insein ...	15-5-34	Temporary.
12	William John Sivewright Ingram, M.C., M.B., Ch.B. (Aberd.), Lieut.-Col.	29-1-18	10-8-11	30-9-34	Civil Surgeon	Akyab ...	30-6-33	Temporary.

Digitized by Google

PART XXIII.—CIVIL MEDICAL DEPARTMENT—*continued.*

No.	Name and rank.	Date of commencement of service.	Length of service in Burma on 1-4-35.	Date of present rank.	Appointment.	Station.	Date of assumption of present post.	Remarks.
	INDIAN MEDICAL SERVICE—*continued.*							
			Ys. M. D.					
13	Reginald Hampsted Malone, M.D., Lieut.-Col.	29-1-18	4-4-28	6-11-34	Pathologist, Genl. Hospl.	Rangoon ...	3-11-30	Temporary.
14	Henry Aung Khin (M), M.B., Ch.B. (Edin.), F.R.C.S.E., Lieut.-Col.	1-11-20	13-5-23	19-11-34	Civil Surgeon	Rangoon (W)	20-3-34	
15	Edward Cotter, M.B., B.Ch. (NUI), D.P.H., Major.	8-12-15	4-4-29	8-6-27	Director of Public Health.	Rangoon ...	13-5-34	
16	Roy Cecil Phelps, M.B. (Toronto), Major.	19-2-21	4-1-0	28-10-27	Civil Surgeon	Maymyo ...	16-6-33	Temporary.
17	Donald Percy McDonald, M.B., B.CH., (Edn.), F.R.C.S.E., Major.	12-6-20	0-3-24	9-1-29	1st Surgeon, Genl. Hospl.	Rangoon ...	26-3-35	Temporary.
18	George Mayne Moffatt, L.R.C.P., L.R.C.S. (Irel.), L.M.(Dub.), Major.	25-9-20	3-1-0	14-5-29	Civil Surgeon	Lashio ...	3-6-34	Temporary.
19	Girish Chandra Maitra, Major ...	17-3-19	0-9-25	14-7-29	Director, Past. Institute.	Rangoon ...	6-6-34	Temporary. Also Bacteriologist to Govt. of Burma.

Digitized by Google

20	*Alfred Ba Thaw* (M), M.B., ch.B. (Edin.), Major.	1-11-20	10-7-1	15-7-29	...	...	...	Lv. *ex*-I., 1 yr. 2 mos, 6-3-35.
21	*James Henry Barrett*, F.R.C.P. (Edin.), D.M.R.E., L.M., L.R.C.P. & S. (Irel.), Major.	1-9-22	3-3-7	2-11-29	Lecturer in Anatomy, M.C.	Rangoon ...	22-11-33	Temporary. Also Lecturer in Anatomy, Medical School, Rangoon. (Lv. *ex*-I., 1 mo. 6 days with permission to prefix vacation from 15-3-35.)
22	Iqbal Singh Nalwa, M.B., ch.B. (Edin.), Major (b).	1-11-20	4-7-20	16-11-29	Supdt. of Jail	Rangoon ...	10-10-33	
23	Vijaya Shanker Roa Pandit, M.B., B.S., Major.	25-2-21	0-9-2	4-11-31	Supdt. of Jail	Mandalay ...	30-7-34	Temporary.
24	*George Hudson Fraser*, M.B., ch.B. (Edin.), D.P.M. (Eng.), Major.	1-8-23	2-4-0	25-5-31	...	...	...	Temporary. Lv. *ex*-I., 1 yr., 3-11-34.
25	*Percival Arthur Clive Davenport*, M.B., ch.M. (Sydney), Major.	16-12-22	3-1-7	22-10-31	.	...	...	Temporary. Lv. *ex*-I, 1 yr., 28-3-35.
26	Ronald McRobert, M.B. ch.B. (Aberd.), Major.	22-2-24	3-1-24	10-6-33	Civil Surgeon	Rangoon (E)	15-3-35	Temporary.
27	Thomas Johannes Davidson, M.B., ch. B. (Aberd.), D.T.M. & H. (Eng.), D.P.H., Major.	22-12-23	1-8-19	6-12-34	Civil Surgeon	Moulmein ...	...	Temporary.
28	Gilbert Marshall Irvine, M.D. (Dub.), L.M. (Dub.), F.R.C S.E., Major (b).	1-8-23	1-11-33	1-8-26	Civil Surgeon	Bassein ...	18-3-34	Temporary.
29	Robert Lewis Frost, M.R.C.S., Captain, (b).	6-8-29	1-8-5	15-8-26	Civil Surgeon	Taunggyi ...	8-8-34	Temporary.
30	Robert Merrick Lloyd Still, M.R.C.S., Captain.	17-11-30	0-6-20	17-11-29	Medical Supdt., M.H., Tadagale.	Rangoon ...	3-11-34	Temporary.
31	George Russell Morgan Apsey, M.R.C.S., L R.C.P. (Lond.), D.P.H. (Eng.), Captain.	20-4-32	0-4-24	22-5-31	Civil Surgeon	Myitkyina ...	2-12-34	Temporary.
32	William McAdam, M.B., Ch. B. (Glas.), Captain.	6-8-29	0-4-19	6-8-31	Civil Surgeon	Toungoo ...	6-3-35	Temporary.
33	Robert Thomas Hicks, M.R.C.S., Captain.	22-4-30	0-3-24	22-4-32	Civil Surgeon	Prome ...	...	Temporary.
34	Hoe Min Sein, M.B., M.R.C.P., Captain (ur.).	27-4-31	1-1-3	26-1-33	Civil Surgeon	Bhamo ...	10-3-34	Temporary.
35	Henry Brian MacEvoy, Captain ...	3-2-31	0-4-1	3-2-34	...	...	...	Temporary. On special duty in the office of the Inspector-General of Prisons, Burma.

Digitized by Google

PART XXIII.—CIVIL MEDICAL DEPARTMENT—*continued.*

No.	Name and rank.	Date of commencement of service.	Length of service in Burma on 1-4-35.	Date of present rank.	Appointment.	Station.	Date of assumption of present post.	Remarks.
	INDIAN MEDICAL DEPARTMENT.							
	Civil Surgeoncies—Seven—(Including two Selection Grade appointments)							
	Civil Surgeons—Selection Grade.							
			Ys. M. D.					
1	Francis Joseph D'Rose, Captain (b), (Tam.), (Ma.).	31-1-04	30-1 23	24-5-33	Civil Surgeon	Myaungmya	4-10-33	
2	Edward John Creais, Lieutenant, L.M S.S.A. (Lond.), (b).	27-2-05	21 0-12	1-9-34	Civil Surgeon	Henzada ...	5-3-33	
	Civil Surgeons—Ordinary Grade.							
1	Philip Bell, Major, (b), (Pus), (Li), (Sch.).	2-3-03	13-7-4	25-9-28	Civil Surgeon	Katha ...	17-1-35	
2	Gerald Walter Ottman, 1st Class (b)	8-10-06	13-7-0	8-10-23	Civil Surgeon	Pakôkku ...	18-4-34	
3	William Harold Douglas Newton, 1st Class (b).	1-3-09	13-7-17	1-3-26	Civil Surgeon	Shwebo ...	...	
4	*Gerald Hugh Blaker*, 1st Class (b) (Supernumerary appmt. against post of Dir., Vaccine Depôt).	5-3-06	14-2-28	5-3-22	Director, Vaccine Depôt.	Meiktila ...	1-3-27	
5	Ernest Robert James, 1st Class (b), M.R.C.S. (Eng.), L.R.C.P. (Lond.),	22-2-15	11-7-8	22-2-32	Civil Surgeon	Loimwe ...	18-11-33	Offg.

Digitized by Google

Other Appointments—Three.

1	*Clement Lobo*, Lieutenant (b), (h), (push.). ...	27-2-05	13-7-9	23-3-29	...	...	...	Lv . 1 yr., 8-3-35.
2	Frederick Percival Gibson Fordham	4-3-07	4-5-29	4-3-24	Asst. to the Dir., Pasteur Institute.	Rangoon ...	3-10-30	
3	*Ernest Robert James*, 1st Class (b), M.R.C.S. (Eng.), L.R.C.P. (Lond.).	22-2-15	11-7-8	22-2-32	Civil Surgeon	Loimwe ...	18-11-33	Offg.

Digitized by Google

PART XXIII.—CIVIL MEDICAL DEPARTMENT—*continued.*

No.	Name and rank.	Date of commencement of service.	Length of service in Burma on 1-4-35.	Date of present rank.	Appointment.	Station.	Date of assumption of present post.	Remarks.
			Ys. M D.					
	BURMA CIVIL SURGEONS.							
	Selection Grade—Two, Rs. 1,100—50—1,250.							
1	*Rao Bahadur* Rajangam Siva Subramania Aiyar, L.R.C.P. & S. (Edin.), L.M. (Dub.), L.R.F.P.S. (Glas.), (B), (CKc.), (Mr.), (h).	9-5-07	27-10-22	5-3-33	Civil Surgeon	Insein and Hanthawaddy* Districts.	9-3-34	* Excludes Syriam Municipality.
2	Koshipurath Rammunni Menon, L.M. & S. (Mad.), (B).	5-6-07	27-9-26	1-9-34	Civil Surgeon	Myingyan ...	21-3-35	
	Civil Surgeons—Ordinary Scale—(Eleven) Rs. 600—50—1,000.							
	Mahadeva Krishna Pillai, B.A., M.B., C.M. (Mad.), (b) (B).	8-8-07	27-7-23	21-4-28	Civil Surgeon	Maubin ...	11-8-32	
	Sarada Ranjan Sen Gupta, L.M. & S. (Cal.), (B).	18-12-08	26-3-13	1-7-29	Civil Surgeon	Thatôn ...	18-10-34	
3	Manilal Kundu, M.B. (Cal.), (B) F.R.F.P.S. (Glas.)	24-12-09	25-3-7	10-5-31	Third Physician, Genl. Hospl.	Rangoon ...	3-11-31	

Digitized by Google

4	Combakonam Sivarama Krishnasawmi, L.M. & S. (Mad.), (B).	20-4-10	24-11-11	4-9-31	Civil Surgeon	Pyapôn ...	15-8-34	
5	Joackim Caitano Francis Menezes, L.M. & S. (Bom.), (B).	12-7-10	24-8-19	2-1-32	Civil Surgeon	Mônywa ...	26-10-34	
6	Subbarayappa Rama Iyer, L.M. & S. (Mad.), (b), (B).	21-3-11	24-0-19	24-7-32	Civil Surgeon	Magwe ...	15-2-32	
7	Jatindranath Chowdhuri, L.M. & S. (Cal.), (B)	29-9-11	23-6-2	5-3-33	Civil Surgeon	Falam ...	2-4-34	
8	U Ba Than Chain (M), M.B., ch. B. (Edin.).	12-4-21	13-11-19	23-4-34	Civil Surgeon	Mergui ...	11-6-32	
9	Frederick Henry Reynolds, M.B., ch.B. (Edin.).	15-6-23	11-9-16	23-4-34	Civil Surgeon	Thayetmyo	...	
10	Teoh Kyee Lwin, M.B., ch. B. (Edin.)	19-5-20	14-10-12	1-2-35	Civil Surgeon	Mawlaik ...	20-3-34	
11	*Vacant.*							

CIVIL ASSISTANT SURGEONS.

Permanent 68 on Rs. 250—$\frac{50}{3}$—550.

1	Joaquim Jose Guilherme DaCosta, L.M. & S. (Mad.), (B).	25-10-11	23-5-6	25-10-11	Civil Surgeon	Yamèthin ...	12-12-34	Offg.
2	Fernandes Rodrigues, L.M. & S. (Bom.), (Cke.), (B).	13-8-12	22-7-18	13-8-12	Civil Surgeon	Sagaing ...	4-1-35	
3	M. Durai Raj David, M.B., C.M. (Mad.), F.R.C.S.E. (B).	1-7-13	21-9-0	1-7-13	Third Surgeon, Genl. Hospl.	Rangoon ...	4-4-27	Hony. Asst. Surgeon to H.E. the Viceroy.
4	William Austen Reardon, L.R.C.P. & S. (Edin.), (B).	10-7-13	21-8-21	10-7-13	Civil Surgeon	Meiktila ...	4-12-34	Offg.
5	L. Htin Poh, M.R.C.S. (Eng.), L.R.C.P. (Lond.), L.M. & S. (Cal.).	18-2-14	21-1-13	18-1-14	Civil Surgeon	Pegu ...	12-3-32	Offg.
6	Gerald Secluna, L.R.C.P. & S. (Edin.), L.F.P. & S. (Glas.), F.R.C.S.E., (bc.), (B).	9-4-14	20-11-22	9-4-14	Civil Surgeon	Tavoy ...	5-3-33	Offg.
7	Piyara Lal Bahl, M.B. & B.S. (Pun.), (B), D.T.M. (Cal.).	11-5-14	20-10-20	11-5-14	Civil Surgeon	Tharrawaddy	6-6-34	Offg.

Digitized by Google

PART XXIII.—CIVIL MEDICAL DEPARTMENT—*continued.*

No.	Name and rank.	Date of commencement of service.	Length of service in Burma on 1-4-35.	Date of present rank.	Appointment.	Station.	Date of assumption of present post.	Remarks.
			Ys. M D.					
	BURMA CIVIL SURGEONS.							
	Selection Grade—Two, Rs. 1,100—50—1,250.							
1	*Rao Bahadur* Rajangam Siva Subramania Aiyar, L.R.C.P. & S. (Edin.), L.M. (Dub.), L.R.F.P.S. (Glas.), (B), (CKc.), (Mr.), (h).	9-5-07	27-10-22	5-3-33	Civil Surgeon	Insein and Hanthawaddy* Districts.	9-3-34	* Excludes Syriam Municipality.
2	Koshipurath Rammunni Menon, L.M. & S. (Mad.), (B).	5-6-07	27-9-26	1-9-34	Civil Surgeon	Myingyan ...	21-3-35	
	Civil Surgeons—Ordinary Scale—(Eleven) Rs. 600—50—1,000.							
	Mahadeva Krishna Pillai, B.A., M.B., C.M. (Mad.), (b) (B).	8-8-07	27-7-23	21-4-28	Civil Surgeon	Maubin ...	11-8-32	
	Sarada Ranjan Sen Gupta, L.M. & S. (Cal.). (B).	18-12-08	26-3-13	1-7-29	Civil Surgeon	Thatôn ...	18-10-34	
3	Manilal Kundu, M.B. (Cal.), (B) F.R.F.P.S. (Glas.)	24-12-09	25-3-7	10-5-31	Third Physician, Genl. Hospl.	Rangoon ...	3-11-31	

Digitized by Google

	L.M. & S. (Mad.), (B).							
5	Joackim Caitano Francis Menezes, L.M. & S. (Bom.), (B).	20-4-10	24-11-11	4-9-31	Civil Surgeon	Pyapôn ...	15-8-34	
		12-7-10	24-8-19	2-1-32	Civil Surgeon	Mônywa ...	26-10-34	
6	Subbarayappa Rama Iyer, L.M. & S. (Mad.), (b), (B).	21-3-11	24-0-19	24-7-32	Civil Surgeon	Magwe ...	15-2-32	
7	Jatindranath Chowdhuri, L.M. & S. (Cal.), (B)	29-9-11	23-6-2	5-3-33	Civil Surgeon	Falam ...	2-4-34	
8	U Ba Than Chain (M), M.B., ch. B. (Edin.).	12-4-21	13-11-19	23-4-34	Civil Surgeon	Mergui ...	11-6-32	
9	Frederick Henry Reynolds, M.B., ch.B. (Edin.).	15-6-23	11-9-16	23-4-34	Civil Surgeon	Thayetmyo	...	
10	Teoh Kyee Lwin, M.B., ch. B. (Edin.)	19-5-20	14-10-12	1-2-35	Civil Surgeon	Mawlaik ...	20-3-34	
11	*Vacant.*							

CIVIL ASSISTANT SURGEONS.

Permanent 68 on Rs. 250—$\frac{50}{3}$—550.

1	Joaquim Jose Guilherme DaCosta, L.M. & S. (Mad.), (B).	25-10-11	23-5-6	25-10-11	Civil Surgeon	Yamèthin ...	12-12-34	Offg.
2	Fernandes Rodrigues, L.M. & S. (Bom.), (Ckc.), (B).	13-8-12	22-7-18	13-8-12	Civil Surgeon	Sagaing ...	4-1-35	
3	M. Durai Raj David, M.B., C.M. (Mad.), F.R.C.S.E. (B).	1-7-13	21-9-0	1-7-13	Third Surgeon, Genl. Hospl.	Rangoon ...	4-4-27	Hony. Asst. Surgeon to H.E. the Viceroy.
4	William Austen Reardon, L.R.C.P. & S. (Edin.), (B).	10-7-13	21-8-21	10-7-13	Civil Surgeon	Meiktila ...	4-12-34	Offg.
5	L. Htin Poh, M.R.C.S. (Eng.), L.R.C.P. (Lond.), L.M. & S. (Cal.).	18-2-14	21-1-13	18-1-14	Civil Surgeon	Pegu ...	12-3-32	Offg.
6	Gerald Secluna, L.R.C.P. & S. (Edin.), L.F.P. & S. (Glas.), F.R.C.S.E., (bc.), (B).	9-4-14	20-11-22	9-4-14	Civil Surgeon	Tavoy ...	5-3-33	Offg.
7	Piyara Lal Bahl, M.B. & B.S. (Pun.), (B), D.T.M. (Cal.).	11-5-14	20-10-20	11-5-14	Civil Surgeon	Tharrawaddy	6-6-34	Offg.

Digitized by Google

PART XXIII.—CIVIL MEDICAL DEPARTMENT—*continued.*

No.	Name and rank.	Date of commencement of service.	Length of service in Burma on 1-4-35.	Date of present rank.	Appointment.	Station.	Date of assumption of present post.	Remarks.
	CIVIL ASSISTANT SURGEONS—*continued.*							
			Ys. M. D.					
8	*Radha Krishen Diwan*, M.B. & B.S. (Pun.), (B).	14-5-14	20-7-17	14-5-14	...	...	...	Lv., 1 yr., 2-11-34.
9	R. N. Raja, L.R.C.P. & S. (Edin.), L.F.P. & S. (Glas.), (b.) D.P.H. (Cantab), D.T.M. (Liv.), (B).	14-5-14	20-7-17	14-5-14	Civil Surgeon	Sagaing ...	...	Offg.
10	T. K. Nayar, L.M. & S. (Bom.), (B) ...	19-6-14	20-3-12	19-6-14	Civil Surgeon	Minbu ...	14-12-34	Offg. Also Medical Supdt., Mental Hospital, Minbu.
11	Harigovinddas Dhanji Shah, L.M. & S. (Bom.), (B.), (Ms.), (Ckc.).	31-10-14	20-2-1	31-10-14	Medl. Officer	Kyaukpyu ...	2-11-34	
12	Brij Lal Mehra, M.B., B.S. (Pun.), (CKc.), (B).	20-11-14	20-1-11	20-11-14	Asst. Medl. Supdt., I, Genl. Hospl.	Rangoon ...	30-12-33	
13	A. I. Simon, M.B., B.S. (Mad.), (B) ...	10-7-16	18-5-21	14-8-18	Medl. Officer	Kyauksè ...	1-2-32	
14	Daniel Richard Lewis, M.B. (Cal.), F.R.C.S.E. (B).	22-7-16	18-5-9	2-9-20	Medl. Officer	Sandoway	8-3-35	
15	*C. Govinda Menon*, L.M. & S. (Mad.), (B).	12-8-16	18-4-19	17-5-21	...	...	...	Lv. 6 mos., 24-1-35.
16	E. Kesava Menon, L.M. & S. (Mad.), (b)	3-3-17	17-9-28	24-5-21	Medl. Officer	Mogôk ...	26-8-31	
17	Debendra Chandra Sen Gupta, M.B. (Cal.), (B).	6-4-17	17-8-25	1-7-25	Genl. Hospl.	Akyab ...	5-4-33	
18	Victor Noronha, L.M. & S (Mad.), (B)	11-8-17	17-4-20	13-6-21	Dy. Supdt., Mentl. Hospl.	Tadagale ...	1-1-34	

Digitized by Google

19	A. M. Patankar, L.M. & S. (Bom.) ...	12-3-18	17-0-19	1-7-25	Civil Hospital	Myingyan ...	19-11-29	
20	Krishna Lall Mullick, L.M. & S. (Cal.)	26-10-18	16-5-5	1-3-27	Civil Hospital	Thayetmyo	...	
21	Kalidas Mareshwar Pardhy, M.B., B.S. (Bom.).	9-4-19	15-11 22	1-3-27	Civil Hospital	Maymyo ...	12-9-31	
22	*Saw Kya Zit* (M), M.B. (Cal.), D P.H. (Cal.).	3-1-20	15-2-28	9-7-21	Health Officer	Pyapôn ...	1-3-32	P. H. Department.
23	*Sudhendu Sekhor Sen*, M.B. (Cal.), D.L.O., F.R.C.S.E	29-2-20	15-1-2	22-7-21	...	...	...	Lv. 3 mos. 15 days, 18-1-35.
24	*Sardar Sahib Rejindra Singh Grewal* L.M. & S. (*S'pore*) (B).	16-7-18	16-8-15	12-8-21	...	...	...	Lv. 2 yrs. 10 mos. 19 days, 10-9-32.
25	U Tha Mya (M), M.B. (Cal.) ...	30-7-20	14-8-1	6-2-22	Hostel Master and Asst Lecturer, Medical School.	Rangoon ...	1-5-33	
26	Gajendra Lai Chaudhuri, M.B. (Cal.) (B), M.R.C.P.E., F.R.F.P. & S. (Glas). D.T.M. & H. (Edin.).	12-10-20	14-5-19	1-3-27	Genl. Hospl.	Mandalay ...	...	
27	Madan H. Jhaveri, M.B., B.S. (Bom.) (b).	16-4-21	13-11-15	15-4-28	Genl. Hospl.	Rangoon ...	3-3-30	
28	U Ba Than (M), M.B. (Cal.), F.R.C S.E.	23-7-21	13-8-8	14-4-23	Civil Hospl.	Moulmein ...	27-3-33	
29	*Maurice Chit Twe* (M) M.B., B.S. (Bom.)	1-8-21	13 8-0	14-9-23	A.D.H.O.	Mandalay ...	21-6-32	P.H. Department.
30	*U Maung Gale* (M), B.A., M.B. (Cal.), D.P.H. (Cal.)	10-10-22	12-5-21	29-4-28	Health Officer	Myaungmya	19-8-30	P.H. Department.
31	Randhir Singh, M.B.E.	29-4-07	27-11-2	26-3-26	Genl. Hospl.	Rangoon ...	26-3-26	
32	*Miss Alva A. Daniell*, M.B., B.S. (Punj.), M R.C.S. (Eng.), L.R.C.P. (Lond.) (b), (B). *	24-10-25	9-5-7	18-8-28	Duff. Hospl.	Rangoon ...	5-11-27	Lv. *ex*-I., 1 yr., 1-4-35.
33	Narendra Nath Das Gupta, M.B. (Cal.), (b).	9-8-26	8-7 22	10-12-28	M.O. ...	Môkpalin Camp Jail.	8-7-33	
34	Ambrose Benjamin D'Attaides, M.B. (Cal.), (B).	10-12-26	8-3-21	22-4-28	Asst. Medl. Supdt. II, Genl. Hospl.	Rangoon ...	1-10-34	
35	J. V. DeCruz, M.B. (Cal.), (B) ...	6-8-26	8-7-25	1-7-29	Civil Hospl.	Syriam ...	28-4-33	
36	*S. Sen*, B.SC., M.B. (Cal.), (B) ...	6-8-26	8-7-25	2-9-29	...	...	...	Lv. *ex*-I., 1 yr. 4 mos., 1-2-35.

* Lady Assistant Surgeon.

Digitized by Google

PART XXIII.—CIVIL MEDICAL DEPARTMENT—*continued.*

No.	Name and rank.	Date of commencement of service.	Length of service in Burma on 1-4-35.	Date of present rank.	Appointment.	Station.	Date of assumption of present post.	Remarks.
	CIVIL ASSISTANT SURGEONS—*concluded.*							
			Ys. M. D.					
37	Giyan Singh, M.B. (Cal.), (B) ...	10-9-26	8-6-21	2-12-29	Civil Hospl.	Bassein ...	...	
38	Leo Emmanuel Crean (B) ...	13-9-26	8-6 18	5-3-30	Civil Hospl.	Bassein ...	17-4-32	
39	A. Ramchandram, M.B. (Cal.) ...	1-4-06	28-7-8	2-9-30	Civil Hospl.	Wakèma ...	23-6-34	
40	Diwan Chand Vermani, M.R.C.S. (Eng.), L.R.C.P. (Lond.)	9-6-16	18-8-22	22-11-30	Genl. Hospl.	Rangoon ...	3-3-31	
41	*Rai Bahadur* Nihal Chand (Ckc.), (Yu), (e).	6-4-05	29-11-25	22-11-30	Medl. Hospl.	Fort Hertz...	1-2-35	
42	Miss May Su (M), M.B., Ch.B. (Leeds), L.R.C.P. (Lond.), M.R.C.S. (Eng.). *	3-12-26	8-3-8	22-11-30	Genl. Hospl.	Rangoon ...	26-7-34	
43	T. Chan Taik, M.B. (Cal.), D.O. (Oxon.). D.O.M.S. (Lond.), D.T.M. & H. (Lond.).	7-2-27	8-1-24	10-5-31	Genl. Hospl.	Mandalay ...	7-2-27	
44	*Mrs. I. Huffton*, M.B., B.S. (Punj.) *	8-2-27	8-1-23	4-9-31	...	...	...	Lv. *ex.* I. 16 mos., 26-7-34.
45	Miss Nellie Pathie *	17-1-11	24-1-14	1-3-27	Dufferin Hospital.	Rangoon ...	29-6-33	
46	M. N. Menon, M.R.C.S. (Eng.), L.R.C.P. (Lond.), (B).	12-4-21	13-11-19	2-1-32	Genl. Hospl.	Rangoon ...	26-11-30	
47	George Kenneth Butt, M.B., B.S. (Bom.) (b), (B).	10-6-27	7-9-21	10-4-32	Genl. Hospl.	Rangoon	19-3-35	
48	Dalip Singh, M.B., B.S. (Punj.), (b), (B)	25-6-27	7-9-6	24-7-32	Genl. Hospl.	Moulmein ...	21-3-35	
49	U Tun Aung (M) M.R.C.S. (Eng.), L.R.C.P. (Lond.).	14-11-27	7-4-17	15-11-32	Medl. Officer	Papun ...	27-2-32	
50	U E Mu, B.Sc., M.B., B.S. (Ran.) ...	22-8-29	5-7-9	15-11-32	Genl. Hospl.	Mandalay ...	14-9-34	
51	*U Maung Maung Gyi*, M.R.C.S. (Eng.), L.R.C.P. (Lond.).	7-9-29	5-6-24	15-11-32	...	...	...	Transferred to Military Department from 6-7-34.

Digitized by Google

52	F. Yarde, L.M.S.S.A. (Lon.), (b) ...	27-4-19	15-11-4	15-11-32	Civil Hospl.	Mandalay ...	14-11-32	
53	W. Chit Tun, B.Sc., M.B. (Cal.) ...	8-7-30	4-8-23	15-11-32	Genl. Hospl.	Mandalay ...	8-1-34	
54	Gurbaksh Singh, M.B.B.S. (Rgn.) ...	9-7-30	4-8-22	15-11-32	Civil Hospl.	Toungoo ...	21-1-34	
55	L. Kyee Htoe, L.R.C.P. & S. (Edin.), L.R.C.P. & S. (Glas.), L.M.S.S.A. (Lon.), L.M. (Dub.).	9-7-30	4-8-22	15-11-32	Civil Hospl.	Myaungmya	13-4-33	
56	D. M. Nundy, M.B.B.S. (Rgn.), (b), (B)	9-7-30	4-8-22	15-11-32	Genl. Hospl.	Rangoon ...	18-3-35	
57	U Sein Maung, B.A., M.B.B.S. (Rgn.)	9-7-30	4-8-22	15-11-32	Civil Hospl.	Prome ...	27-1-34	
58	J. W. Black, M.B. (Cal.)	11-7-30	4-8-20	15-11-32	Genl. Hospl.	Rangoon ...	6-7-34	
59	R. G. S. Stevens, B.Sc. (Rgn.), M.B. (Cal.).	11-7-30	4-8-20	15-11-32	Asst. Medl. Officer, Central Jail.	Rangoon ...	19-3-35	
60	Sant Singh, B.Sc. (Rgn.), M.B. (Cal.), (b), (B).	11-7-30	4-8-20	15-11-32	Civil Hospl.	Lashio ...	5-3-35	
61	U Tint, M.B.B.S. (Rgn.)	12-7-30	4-8-19	15-11-32	Asst Medical Officer, Central Jail.	Insein ...	14-3-35	
62	U Khin Gyi, L.R.C.P. (Lon.), M.R.C.S. (Eng.).	17-7-30	4-8-14	17-7-30	Genl. Hospl.	Mandalay ...	26-7-33	Temporary.
63	Miss Grace Turner, M.B. (Cal.), (b) ...	16-7-30	4-8-15	16-7-30	Female Dispnry.	Pazundaung, Rangoon.	25-7-34	Do.
64	U Po Saw, M.B.B.S. (Rgn.) ...	6-8-30	4-7-25	6-8-30	Genl. Hospl.	Rangoon ...	10-4-33	Do.
65	V. S. John, M.B., B.S. (Rgn.), L.R.C.P. (Lond.), F.R.C.S. (Eng.).	1-10-34	0-6-0	1-10-34	Genl. Hospl.	Rangoon ...	1-10-34	Offg.
66	Sao Naw Kham, M.B., B.S. (Rgn.) ...	9-11-34	0-4-22	9-11-34	Civil Hospl.	Taunggyi ...	9-11-34	Offg.
67 & 68	*Vacant.*							

LADY DOCTORS—Two.

			Ys. M. D.					
1	Miss Mabel D'Silva	9-6-13	21-9-22	9-6-13	Female Dispnry.	Bassein ...	1-3-34	
2	*Vacant.*							

PERSONAL ASSISTANT TO THE INSPECTOR-GENERAL.

1	Walter Allen D'Castro	3-6-01	33-9-28	18-10-21	P.A. to I.-G. of C.H.	Rangoon ...	14-6-32	

* Lady Assistant Surgeon.

Digitized by Google

PART XXIII.—CIVIL MEDICAL DEPARTMENT—*continued.*

No.	Name and rank.	Date of commencement of service.	Length of service in Burma on 1-4-35.	Date of present rank.	Appointment.	Station.	Date of assumption of present post.	Remarks.
	CIVIL ASSISTANT SURGEONS—*concluded.*							
			Ys. M. D.					
37	Giyan Singh, M.B. (Cal.), (B) ...	10-9-26	8-6-21	2-12-29	Civil Hospl.	Bassein ...	...	
38	Leo Emmanuel Crean (B) ...	13-9-26	8-6 18	5-3-30	Civil Hospl.	Bassein ...	17-4-32	
39	A. Ramchandram, M.B. (Cal.) ...	1-4-06	28-7-8	2-9-30	Civil Hospl.	Wakèma ...	23-6-34	
40	Diwan Chand Vermani, M.R.C.S. (Eng.), L.R.C.P. (Lond.)	9-6-16	18-8-22	22-11-30	Genl. Hospl.	Rangoon ...	3-3-31	
41	*Rai Bahadur* Nihal Chand (Ckc.), (Yu), (c).	6-4-05	29-11-25	22-11-30	Medl. Hospl.	Fort Hertz...	1-2-35	
42	Miss May Su (M), M.B., Ch.B. (Leeds), L.R.C.P. (Lond.), M.R.C.S. (Eng.). *	3-12-26	8-3-8	22-11-30	Genl. Hospl.	Rangoon ...	26-7-34	
43	T. Chan Taik, M.B. (Cal.), D.O. (Oxon.). D.O.M.S. (Lond.), D.T.M. & H. (Lond.).	7-2-27	8-1-24	10-5-31	Genl. Hospl.	Mandalay ...	7-2-27	
44	*Mrs. I. Huffton*, M.B., B.S. (Punj.) *	8-2-27	8-1-23	4-9-31	...	...	...	Lv. *ex.* I. 16 mos., 26-7-34.
45	Miss Nellie Pathie *	17-1-11	24-1-14	1-3-27	Dufferin Hospital.	Rangoon ...	29-6-33	
46	M. N. Menon, M.R.C.S. (Eng.), L.R.C.P. (Lond.), (B).	12-4-21	13-11-19	2-1-32	Genl. Hospl.	Rangoon ...	26-11-30	
47	George Kenneth Butt, M.B., B.S. (Bom.) (b), (B).	10-6-27	7-9-21	10-4-32	Genl. Hospl.	Rangoon	19-3-35	
48	Dalip Singh, M.B., B.S. (Punj.), (b), (B)	25-6-27	7-9-6	24-7-32	Genl. Hospl.	Moulmein ...	21-3-35	
49	U Tun Aung (M) M.R.C.S. (Eng.), L.R.C.P. (Lond.).	14-11-27	7-4-17	15-11-32	Medl. Officer	Papun ...	27-2-32	
50	U E Mu, B.Sc., M.B., B.S. (Ran.) ...	22-8-29	5-7-9	15-11-32	Genl. Hospl.	Mandalay ...	14-9-34	
51	*U Maung Maung Gyi*, M.R.C.S. (Eng.), L.R.C.P. (Lond.).	7-9-29	5-6-24	15-11-32	...	...	...	Transferred to Military Department from 6-7-34.

Digitized by Google

52	F. Yarde, L.M.S.S.A. (Lon.), (b) ...	27-4-19	15-11-4	15-11-32	Civil Hospl.	Mandalay ...	14-11-32	
53	W. Chit Tun, B.SC., M.B. (Cal.) ...	8-7-30	4-8-23	15-11-32	Genl. Hospl.	Mandalay ...	8-1-34	
54	Gurbaksh Singh, M.B.B.S. (Rgn.) ...	9-7-30	4-8-22	15-11-32	Civil Hospl.	Toungoo ...	21-1-34	
55	L. Kyee Htoe, L.R.C.P. & S. (Edin.), L.R.C.P. & S. (Glas.), L.M.S.S.A. (Lon.), L.M. (Dub.).	9-7-30	4-8-22	15-11-32	Civil Hospl.	Myaungmya	13-4-33	
56	D. M. Nundy, M.B.B.S. (Rgn.), (b), (B)	9-7-30	4-8-22	15-11-32	Genl. Hospl.	Rangoon ...	18-3-35	
57	U Sein Maung, B.A., M.B.B.S. (Rgn.)	9-7-30	4-8-22	15-11-32	Civil Hospl.	Prome ...	27-1-34	
58	J. W. Black, M.B. (Cal.)	11-7-30	4-8-20	15-11-32	Genl. Hospl.	Rangoon ...	6-7-34	
59	R. G. S. Stevens, B.SC. (Rgn.), M.B. (Cal.).	11-7-30	4-8-20	15-11-32	Asst. Medl. Officer, Central Jail.	Rangoon ...	19-3-35	
60	Sant Singh, B.SC. (Rgn.), M.B. (Cal.), (b), (B).	11-7-30	4-8-20	15-11-32	Civil Hospl.	Lashio ...	5-3-35	
61	U Tint, M.B.B.S. (Rgn.)	12-7-30	4-8-19	15-11-32	Asst Medical Officer, Central Jail.	Insein ...	14-3-35	
62	U Khin Gyi, L.R.C.P. (Lon.), M.R.C.S. (Eng.).	17-7-30	4-8-14	17-7-30	Genl. Hospl.	Mandalay ...	26-7-33	Temporary.
63	Miss Grace Turner, M.B. (Cal.), (b) ...	16-7-30	4-8-15	16-7-30	Female Dispnry.	Pazundaung, Rangoon.	25-7-34	Do.
64	U Po Saw, M.B.B.S. (Rgn.) ...	6-8-30	4-7-25	6-8-30	Genl. Hospl.	Rangoon ...	10-4-33	Do.
65	V. S. John, M.B., B.S. (Rgn.), L.R.C.P. (Lond.), F.R.C.S. (Eng.).	1-10-34	0-6-0	1-10-34	Genl. Hospl.	Rangoon ...	1-10-34	Offg.
66	Sao Naw Kham, M.B., B.S. (Rgn.) ...	9-11-34	0-4-22	9-11-34	Civil Hospl.	Taunggyi ...	9-11-34	Offg.
67 & 68	*Vacant.*							

LADY DOCTORS—Two.

			Ys. M. D.					
1	Miss Mabel D'Silva	9-6-13	21-9-22	9-6-13	Female Dispnry.	Bassein ...	1-3-34	
2	*Vacant.*							

PERSONAL ASSISTANT TO THE INSPECTOR-GENERAL.

1	Walter Allen D'Castro	3-6-01	33-9-28	18-10-21	P.A. to I.-G. of C H.	Rangoon ...	14-6-32	

* Lady Assistant Surgeon.

Digitized by Google

PART XXIII.—CIVIL MEDICAL DEPARTMENT—*concluded.*

No	Name and rank.	Date of commencement of service.	Length of service in Burma on 1-4-35.	Date of present rank.	Appointment.	Station.	Date of assumption of present post.	Remarks.
	NURSING SUPERINTENDENT, GENERAL HOSPITAL, RANGOON.							
			Ys. M. D.					
1	*Miss H. C. Binns*	...	3-0-0	1-4-32	...	...	...	Lv. *ex.*-I., 1 yr. 2 mos. to 25-4-35, (M.C.)
2	Miss S. D. France	...	1-1-3	26-2-34	Genl. Hospl.	Rangoon ...	26-2-34	

Name.	Date of appointment to department.	Date of appointment to present post.	Station.	Remarks.
CHEMICAL EXAMINER TO THE GOVERNMENT OF BURMA.				
U Chit Thoung, M.SC. (Lond.), D.I.C., A.R.C.S., F.C.S.	13-4-32	13-4-32	Rangoon.	
ASSISTANT TO THE CHEMICAL EXAMINER, BURMA, RANGOON.				
Lall Behary Seal, F.C.S.	1-10-07	1-3-20	Rangoon ...	Second Assistant. Pay Rs. 200—10—400
U Ba San, B.A.	16-5-13	1-3-20	Rangoon ...	Third Assistant. Pay Rs. 200—10—400.
U Tin, M.R.C.S. (Eng.), L.R.C.P. (Lond.) ...	10-4-20	10-7-26	Rangoon ...	Fourth Assistant. Pay Rs. 200—10—400.

Digitized by Google

PART XXIIIA.—DEPARTMENT OF PUBLIC HEALTH.

No.	Date of first commission or appointment.	Name and rank.	Date of present rank.	Date of entering civil employ in Burma.	Service.	Station and date of appointment thereto.	Remarks.
		DIRECTOR OF PUBLIC HEALTH.					
1	8-12-15	Edward Cotter, M.B., D.P.H., Major ...	8-6-27	2-7-30	I.M.S. ...	Rangoon, 12th May 1934.	Offg.
		ASSISTANT DIRECTORS OF PUBLIC HEALTH—Two.					
...	27-3-26	*U San Hla Aung* (H), M.B., Ch.B. (Edin.), D.P.H. (Camb.).	27-3-26	27-3-26	...	...	Offg. On 13 mos. leave from 13-3-35.
1	25-5-17	Kaikobad Temoolji Jungalwalla, L.M. & S. (Bom.), F.R.F.P. & S. (Glas.), D.P.H., D.T.M. & H. (Cantab.), (*b*).	25-5-17	25-5-17	...	Rangoon, 14th May 1934.	Offg. Also Director, Harcourt Butler Institute of Public Health, Burma, with effect from 25-6-34.
2	3-3-25	Cuthbert Alfred Bozman, M.B., Ch.B. (Edin.), D.P.H. (Lond.), Captain.	3-3-28	13-3-35	I.M.S. ...	Rangoon, 13th March 1935.	Offg.
		PORT HEALTH OFFICER.					
1	19-1-22	Jehangir Ardeshir Anklesaria, M.B., B.S. (Bom.), D.P.H. & D.T.M. (Lond.), (*b*).	19-1-22	19-1-22	...	Rangoon, 12th May 1934.	
		ASSISTANT PORT HEALTH OFFICERS—Three.					
1	10-7-30	U Ba Maung, M.B., B.S., D.P.H. ...	10-7-30	10-7-30	...	Rangoon, 15th May 1933.	Temporary.
2	10-7-30	U Tun Min, M.B., B.S., D.P.H. ...	10-7-30	10-7-30	...	Rangoon, 24th May 1933.	Temporary.
3	...	*Vacant.*					

Digitized by Google

PART XXIII.—CIVIL MEDICAL DEPARTMENT—*concluded.*

No	Name and rank.	Date of commencement of service.	Length of service in Burma on 1-4-35.	Date of present rank.	Appointment.	Station.	Date of assumption of present post.	Remarks.
	NURSING SUPERINTENDENT, GENERAL HOSPITAL, RANGOON.							
			Ys. M. D.					
1	*Miss H. C. Binns*	...	3-0-0	1-4-32	...	...	...	Lv. *ex.*-I., 1 yr. 2 mos. to 25-4-35, (M.C.)
2	Miss S. D. France	...	1-1-3	26-2-34	Genl. Hospl.	Rangoon ...	26-2-34	

Name.	Date of appointment to department.	Date of appointment to present post.	Station.	Remarks.
CHEMICAL EXAMINER TO THE GOVERNMENT OF BURMA.				
U Chit Thoung, M.SC. (Lond.), D.I.C., A.R.C.S., F.C.S.	13-4-32	13-4-32	Rangoon.	
ASSISTANT TO THE CHEMICAL EXAMINER, BURMA, RANGOON.				
Lall Behary Seal, F.C.S.	1-10-07	1-3-20	Rangoon ...	Second Assistant. Pay Rs. 200—10—400
U Ba San, B.A.	16-5-13	1-3-20	Rangoon ...	Third Assistant. Pay Rs. 200—10—400.
U Tin, M.R.C.S. (Eng.), L.R.C.P. (Lond.) ...	10-4-20	10-7-26	Rangoon ...	Fourth Assistant. Pay Rs. 200—10—400.

Digitized by Google

PART XXIIIA.—DEPARTMENT OF PUBLIC HEALTH.

No.	Date of first commission or appointment.	Name and rank.	Date of present rank.	Date of entering civil employ in Burma.	Service.	Station and date of appointment thereto.	Remarks.
		DIRECTOR OF PUBLIC HEALTH.					
1	8-12-15	Edward Cotter, M.B., D.P.H., Major ...	8-6-27	2-7-30	I.M.S. ...	Rangoon, 12th May 1934.	Offg.
		ASSISTANT DIRECTORS OF PUBLIC HEALTH—Two.					
...	27-3-26	*U San Hla Aung* (H), M.B., Ch.B. (Edin.), D.P.H. (Camb.).	27-3-26	27-3-26	...	...	Offg. On 13 mos. leave from 13-3-35.
1	25-5-17	Kaikobad Temoolji Jungalwalla, L.M. & S. (Bom.), F.R.F.P. & S. (Glas.), D.P.H., D.T.M. & H. (Cantab.), (*b*).	25-5-17	25-5-17	...	Rangoon, 14th May 1934.	Offg. Also Director, Harcourt Butler Institute of Public Health, Burma, with effect from 25-6-34.
2	3-3-25	Cuthbert Alfred Bozman, M.B., Ch.B. (Edin.), D.P.H. (Lond.), Captain.	3-3-28	13-3-35	I.M.S. ...	Rangoon, 13th March 1935.	Offg.
		PORT HEALTH OFFICER.					
1	19-1-22	Jehangir Ardeshir Anklesaria, M.B., B.S. (Bom.), D.P.H. & D.T.M. (Lond.), (*b*).	19-1-22	19-1-22	...	Rangoon, 12th May 1934.	
		ASSISTANT PORT HEALTH OFFICERS—Three.					
1	10-7-30	U Ba Maung, M.B., B.S., D.P.H. ...	10-7-30	10-7-30	...	Rangoon, 15th May 1933.	Temporary.
2	10-7-30	U Tun Min, M.B., B.S., D.P.H. ...	10-7-30	10-7-30	...	Rangoon, 24th May 1933.	Temporary.
3	...	*Vacant.*					

Digitized by Google

PART XXIIIA.—DEPARTMENT OF PUBLIC HEALTH—*concluded.*

No.	Date of first commission or appointment.	Name and rank.	Date of present rank.	Date of entering civil employ in Burma.	Service.	Station and date of appointment thereto.	Remarks.
		DISTRICT HEALTH OFFICER.					
1	10-10-22	U Maung Gale (M), B.A., M.B., D.P.H., (Cal.).	10-10-22	10-10-22	Burma Est.	Myaungmya, 15th May 1934.	
2	3-1-20	Saw Kya Zit (M), M.B., D.P.H. (Cal.) ...	3-1-20	3-1-20	Bur. Est. ...	Pyapôn, 26th May 1932.	
3	18-3-25	U Tha Gyaw (H), B.SC., M.B., D.P.H. (Cal.).	1-7-30	18-3-25	...	Akyab, 17th October 1932.	
		HEALTH OFFICERS AND ASSISTANT DISTRICT HEALTH OFFICERS.					
1	1-8-21	Maurice Chit Tway (M), M.B., B.S. (Bom.), D.P.H. (Cal.).	1-8-21	1-8-21	Bur. Est. ...	Mandalay, 25th May 1934.	
2	8-7-25	Ah Shoung, M.M.F. (Cal.), D.P.H. (Cal.) ...	8-7-25	8-7-25	...	Maymyo, 1st Oct. 1931.	Offg. H.O.
3	26-11-30	U Mra Tha, L.M. & S. (Rgn.), D.P.H. (Cal.)	26-11-30	26-11-30	...	Bassein, 2nd Oct. 1933.	Offg. Asst. D.H.O., Bassein.
4	14-8-33	*U Lat*, M.B., B.S. (Rgn.)	15-8-33	15-8-33	...	...	Lv. (W.P.) 1 yr., 9-10-34.
5	14-8-33	U Maung U, M.B., B.S. (Rgn.) ...	15-8-33	15-8-33	...	Mergui, 5th March 1935.	Offg. Asst. D.H.O., Mergui.
6	23-11-34	U Thet Pe, M.B., B.S.	23-11-34	23-11-34	...	Minbu, 22nd Feb. 1935.	Offg. Asst. D.H.O.
7	17-2-31	U Tha Din, L.M. & S. (Rgn.)	17-2-31	17-2-31	...	Meiktila, 6th April 1934.	Spl. Leprosy Officer, Burma.
8	1-3-26	V. W. Fenn, L.M.F., C.P.H.	13-3-31	1-3-26	...	Hlègu, 13th March 1931.	Offg. H.O. Rural Health Unit
		HYGIENE PUBLICITY OFFICER.					
1	...	*Vacant.*					

Digitized by Google

HARCOURT BUTLER INSTITUTE OF PUBLIC HEALTH, BURMA.

ASSISTANT DIRECTOR.

...	4-3-07	*George Mackey*, D.T.M. (Cal.), 1st Class Military Assistant Surgeon.	7-10-25	7-10-25	I.M.D. ...	...	On 8 mos. leave from 2 3 35.
1	2-3-35	Kamakya Prasad Kundu, M.B. (Cal.), D.BACT. (Lond.).	2-3-35	2-3-35	...	Rangoon, 2nd March 1935.	Temporary.

PUBLIC ANALYST.

...	...	*Vacant.*					

MALARIOLOGIST.

1	* 27-2-05 27-4-29	Egbert Stanley Feegrade, D.T.M. (Cal.), Senior Military Assistant Surgeon and Lieutenant (e) (b).	27-4-29	11-11-13	Bur. Est., I.M.D.	Rangoon, 29th March 1935.	

DIRECTOR, VACCINE DEPOT, MEIKTILA.

1	5-3-06	Gerald Hugh Blaker, 1st Class Military Assistant Surgeon (b).	5-3-22	14-1-21	I.M.D., Bur. Est.	Meiktila, 1st Mar. 1927.	

PROVINCIAL PUBLIC HEALTH BOARD.

The Hon'ble Minister for Education—*President*.

(1) The Inspector-General of Civil Hospitals, Burma.
(2) The Director of Public Health, Burma.
(3) The Chief Engineer, Public Works Department, Buildings and Roads Branch
(4) The Superintending Engineer, Public Health Circle, P.W.D., Burma.*
(5) The Secretary to Government, Education Department (*Secretary*).
} *Ex-officio* Members.

(1) } *Vacant.*
(2) } Nominated Members.

(1) U Shwe Tha, M.L.C. (Akyab East).
(2) U Lu Pe, M.L.C. (Sagaing East).
(3) U Ba Tin, M.L.C. (Lower Chindwin East).
(4) U San Lu, M.L.C. (Thayetmyo).
(5) U Po Thein, M.L.C. (Pakókku West).
(6) Sra Shwe Ba, T.P.S., M.L.C. (Bassein Karen Community, Karen Rural).
} Elected Members.

* For so long as this post is held in abeyance, the officer holding charge of the Circle will take the place of the Superintending Engineer, Public Health Circle, on the Board.

Digitized by Google

THE BURMA MEDICAL COUNCIL.

PRESIDENT OF THE COUNCIL.

(1) Lt.-Col. N. S. Sodhi, M.C., L.R.C.P., L.R.C.S. (Edin.), L.R.F.P. & S. (Glas.), D.M.R.E. (Cantab.), D.T.M. (Edin.), L.M. (Dub.), I.M.S.

MEMBERS OF THE COUNCIL.

Nominated by the Local Govt. under clause (a) *of section* 3 (2) *of the Burma Medical Act.*

*(2) The Director of Public Health, Burma.
(3) Dr. Daw Saw Sa, F.R.C.S.I., D.P.H.
(4) Lt.-Col. Ba Ket, B.SC. (Lond.), M.B.C.M. (Edin.), F.R.I.P.H. (Eng.), I.M.S. (retd.)

Elected under clause (b) *of section* 3 (2).

(5) Lt.-Col. R. V. Morrison, M.D., F.R.C.P. (Edin.), I.M.S.

Elected under clause (c) *of section* 3 (2).

(6) *Rao Bahadur* Dr. R. S. Aiyar, L.R.C.P. & S. (Edin.), L.F.P. & S. (Glas.).
*(7) Captain M. N. Ameen, A.I.R.O., L.A.H. (Dub.).
(8) Dr. R. N. Raja, L.R.C.P. & S. (Edin.), L.F.P. & S. (Glas.), D.P.H. (Cantab.).

Elected under clause (d) *of section* 3 (2).

(9) Dr. M. L. Kundu, M.B. (Cal.), F.R.F.P.S. (Glas.).
*(10) Dr. J. Lazarus, L.M. & S. (Mad.).
(11) Dr. Tha Mya, M.B. (Cal.).

Elected under clause (e) *of section* 3 (2).

(12) Dr. K. N. Menon.
(13) Dr. R. Brahuspathy.
*(14) Dr. Gurudatta Sarin.

* Members of the Executive Committee for 1933.

REGISTRAR.

Mr. W. A. D'Castro.

THE CENTRAL MIDWIVES AND NURSES COUNCIL.

PRESIDENT.

(1) Lt.-Col. N. S. Sodhi, M.C., L.R.C.P., L.R.C.S. (Edin.), L.R.F.P. & S. (Glas.), D.M.R.E. (Cantab.), D.T.M. (Edin.), L.M. (Dub.), I.M.S.

MEMBERS.

Nominated under clause (b) *of section* 3 (1) *of the Burma Midwives and Nurses Act.*

*(2) The Medical Superintendent, Dufferin Hospital, Rangoon.
*(3) The Director of Public Health, Burma.
(4) The Health Officer of Corporation of Rangoon.

Nominated under clause (c) *of section* 3 (1).

*(5) Dr. N. N. Parakh, M.L.C.—Vice-President.
(6) Dr. A. D. Broatch, M.B., ch.B. (Edin.).

Nominated under clause (d) *of section* 3 (1).

*(7) Dr. A. J. Masilamony, M.B. (Cal.).
*(8) Dr. Daw Saw Sa, F.R.C.S.I., D.P.H.

Nominated under clause (e) *of section* 3 (1).

(9) ....Nursing Superintendent, General Hospital, Rangoon.
(10) Miss V. Luders, Matron, Civil Hospital, Mandalay.

Nominated under clause (f) *of section* 3 (1).

(11) Mrs M. M. Khan, *nee* Miss Gracie Gay, Matron, Civil Hospital, Moulmein.
(12) Mrs. A. A. D'Arachy, Rangoon.

Nominated under clause (g) *of section* 3 (1).

(13) Mr. Sydney Loo-Nee, *Barrister-at-Law*, Rangoon.
(14) U Ba Thin, *Barrister-at-Law*, Rangoon.

REGISTRAR.

Mr. W. A. D'Castro.

* Members of the Executive Committee for 1933.

Digitized by Google

PART XXIV.—PRISON DEPARTMENT.

No.	Rank.	Name.	Service.	Date of present appointment.	Station.	Remarks.
		INSPECTOR-GENERAL OF PRISONS.				
1	Lieut.-Colonel ...	James Findlay, (b) M.A., M.B., Ch.B. (Glas.).	I.M.S.	19-3-34	Rangoon.	
		OFFICER ON SPECIAL DUTY IN THE OFFICE OF THE INSPECTOR-GENERAL OF PRISONS, BURMA.				
...	Captain ...	H. B. MacEvoy	I.M.S.	3-3-35	Rangoon.	
		SUPERVISOR OF JAIL INDUSTRIES, BURMA.				
...	...	G. V. Grierson	...	16-10-26	Rangoon.	
		SUPERINTENDENTS OF JAILS.				
		Central Jails.				
1	*Lieut.-Colonel* ...	*J. C. Bharucha*, M.R.C.S., D.P.H. (Lond.), D.O.M.S. (Eng.).	I.M.S.	...	...	Services temporarily placed at the disposal of the Government of Bihar and Orissa, with effect from the 21st May 1934.
2	Major ...	I. S. Nalwa, (b) M.B., Ch.B. ...	I.M.S.	11-10-33	Rangoon ...	Free quarters.
3	Lieut.-Colonel ...	A. J. D'Souza, M.C., M.R.C.S. (Eng.), L.R.C.P. (Lond.).	I.M.S.	15-5-34	Insein ...	Free quarters. Offg.
4	Captain ...	F. J. D'Rose	I.M.D.	4-10-33	Myaungmya	
...	Major ...	V. S. R. Pandit, M.B., B.S. ...	I.M.S.	30-7-34	Mandalay ...	Free quarters. Offg.
5	...	K. R. Menon, L.M. & S. (Mad.) ...	Bur. Est.	21-3-35	Myingyan.	
6	...	F. H. Reynolds, M.B., Ch.B. (Edin.) ...	Bur. Est	...	Thayetmyo.	
7	Major ...	G. M. Irvine, M.D., L.M., F.R.C.S.E. ...	I.M.S.	18-3-34	Bassein.	
8	Lieut.-Colonel ...	W. J. S. Ingram, M.C., M.B., Ch. B. ...	I.M.S.	30-6-33	Akyab.	
...	...	C. H. Desmond	Jail	7-8-34	Tharrawaddy	Free quarters. Offg.

Digitized by Google

PART XXIV.—PRISON DEPARTMENT—*concluded.*

No.	Rank.	Name.	Service.	Date of present appointment.	Station.	Remarks.
		SUPERINTENDENTS OF JAILS—*concluded.*				
		First Class District Jails.				
1	Major ...	T. J. Davidson, M.B. ch.B. (Aberd.) ...	I.M.S.	...	Moulmein.	
2	Captain ...	W. McAdam, M.B., ch.B. (Glas.) ...	I.M.S.	6-3-35	Toungoo.	
3	Lieutenant ...	E. J. Creais, L.M.S.S.A. (Lond.) ...	I.M.D.	5-3-33	Henzada.	
		Second Class District Jail.				
1	Captain ...	R. T. Hicks, M.R.C.S.	I.M.S.	...	Prome.	
		Third Class District Jails.				
1	Civil Surgeon ...	S. Rama Iyer, L.M. & S. (Mad.) ...	Bur. Est.	15-2-32	Magwe.	
2	Civil Surgeon ...	M. K. Pillai B.A., M.B., C.M. (Mad.) ...	Bur. Est.	11-8-32	Maubin.	
3	Civil Surgeon ...	J. C. F. Menezes, L.M. & S. (Bom.) ...	Bur. Est.	27-10-34	Mônywa.	
4	Sub-Asst. Surgeon	Barkat Ram	Bur. Est.	14-7-33	Paungdè.	
5	Civil Surgeon ...	J. J. G. DaCosta, L.M. & S. (Mad.) ...	Bur. Est.	12-12-34	Yamèthin.	
6	Civil Surgeon ...	W. H. D. Newton	I.M.D.	...	Shwebo.	
7	Civil Surgeon ...	H. D. Shah, L.M. & S. (Bom.) ...	Bur. Est.	2-11-34	Kyaukpyu.	
		Fourth Class District Jails.				
1	Captain ...	Hoe Min Sein, M.B., M.R.C.P. ...	I.M.S.	10-3-34	Bhamo.	
2	Major ...	P. Bell	I.M.D.	17-1-34	Katha.	
3	Civil Surgeon ...	U Ba Than Chain, M.B., ch.B. (Edin.)	Bur. Est.	12-6-32	Mergui.	
4	Civil Surgeon ...	E. K. Menon, L.M. & S. (Mad.) ...	Bur. Est.	27-8-31	Mogôk.	
5	Sub-Asst. Surgeon	*Rai Sahib* Kalyan Singh ...	Bur. Est.	11-11-32	Pagan.	
6	Civil Surgeon ...	W. A. Reardon, L.R.C.P. & S. (Edin.)	Bur. Est.	4-12-34	Meiktila	
7	Civil Surgeon ...	G. Secluna, L.R.C.P. & S. (Edin.), L.F.P. & S. (Glas.), F.R.C.S.E.	...	5-3-33	Tavoy.	

Digitized by Google

1	Civil Asst. Surgeon	D. R. Lewis, M.B. (Cal.) F.R.C.S.E. ...	Bur. Est.	8-3-35	Sandoway.	
2	Sub-Asst. Surgeon	S. M. Rudra	Bur. Est.	25-8-34	Taungdwingyi.	
3	Civil Surgeon ...	G. W. Ottman	I.M.D.	18-4-34	Pakôkku.	
4	Civil Surgeon ...	S. R. S. Gupta, L.M. & S. (Cal.) ...	Bur. Est.	18-10-34	Thatôn.	

Camp Jails.

1	...	John Samuel Morris	Jail	21-3-28	Môkpalin ...	Quarry Camp Jail. Free quarters.

DEPUTY SUPERINTENDENTS.

Central Jails.

1	...	*C. H. Desmond*	Jail	27-2-34	...	Supdt., Tharrawaddy, Offg.
...	...	*Sardar Sahib* Narayan Singh ...	Jail	29-3-34	Insein ...	Offg.
...	...	C. S. K. Singham	Jail	23-6-34	Rangoon ...	Offg.

Quarry Jails.

1	...	N. G. Mukerjee	Jail	3-9-34	Môkpalin ...	Dy. Supdt., Temporary.

MEDICAL OFFICER.

1	Civil Surgeon ...	P. L. Bahl, M.B. & B.S. (Pun.), D.T.M. (Cal.).	Bur. Est.	6-6-34	Tharrawaddy.	

ASSISTANT MEDICAL OFFICERS.

1	Civil Asst. Surgeon	R. G. S. Stevens, B.SC. (Rgn.), M.B. (Cal.).	...	19-3-35	Rangoon.	
2	Do.	U Tint, M.B., B.S. (Rgn.)	...	14-3-35	Insein.	
3	Do.	N. N. Das Gupta, M.B. (Cal.) ...	...	8-7-33	Môkpalin ...	In charge. Temporary.

MANAGER, BOOT FACTORY, INSEIN CENTRAL JAIL.

1	...	C. E. Knight	...	1-7-33	Insein ...	Temporary.

TEXTILE EXPERT, INSEIN CENTRAL JAIL.

1	...	U Khin Maung (1)	...	5-2-27	Insein ...	Temporary.

FOREMAN, FURNITURE WORKSHOP, RANGOON CENTRAL JAIL.

1	...	T. Campbell	...	1-3-30	Rangoon ...	Temporary.

COMBINED BORSTAL AND SENIOR TRAINING SCHOOL, THAYETMYO.

1	...	H. J. Taylor	...	2-3-33	Thayetmyo	Superintendent.
...	...	U Ba Thein, B.A. (2)	...	4-7-31	Do.	Dy. Superintendent.
...	...	F. H. Reynolds, M.B., CH.B. (Edin.) ...	Bur. Est.	...	Do.	*Ex-officio* Medical Officer.

Digitized by Google

PART XXIV.—PRISON DEPARTMENT—*concluded.*

No.	Rank.	Name.	Service.	Date of present appointment.	Station.	Remarks.
		SUPERINTENDENTS OF JAILS—*concluded.*				
		First Class District Jails.				
1	Major ...	T. J. Davidson, M.B. ch.B. (Aberd.) ...	I.M.S.	...	Moulmein.	
2	Captain ...	W. McAdam, M.B., ch.B. (Glas.) ...	I.M.S.	6-3-35	Toungoo.	
3	Lieutenant ...	E. J. Creais, L.M.S.S.A. (Lond.) ...	I.M.D.	5-3-33	Henzada	
		Second Class District Jail.				
1	Captain ...	R. T. Hicks, M.R.C.S.	I.M.S.	...	Prome.	
		Third Class District Jails.				
1	Civil Surgeon ...	S. Rama Iyer, L.M. & S. (Mad.) ...	Bur. Est.	15-2-32	Magwe.	
2	Civil Surgeon ...	M. K. Pillai B.A., M.B., C.M. (Mad.) ...	Bur. Est.	11-8-32	Maubin.	
3	Civil Surgeon ...	J. C. F. Menezes, L.M. & S. (Bom.) ...	Bur. Est.	27-10-34	Mônywa.	
4	Sub-Asst. Surgeon	Barkat Ram	Bur. Est.	14-7-33	Paungdè.	
5	Civil Surgeon ...	J. J. G. DaCosta, L.M. & S. (Mad.) ...	Bur. Est.	12-12-34	Yamèthin.	
6	Civil Surgeon ...	W. H. D. Newton	I.M.D.	...	Shwebo.	
7	Civil Surgeon ...	H. D. Shah, L.M. & S. (Bom.) ...	Bur. Est.	2-11-34	Kyaukpyu.	
		Fourth Class District Jails.				
1	Captain ...	Hoe Min Sein, M.B., M.R.C.P. ...	I.M.S.	10-3-34	Bhamo.	
2	Major ...	P. Bell	I.M.D.	17-1-34	Katha.	
3	Civil Surgeon ...	U Ba Than Chain, M.B., ch.B. (Edin.)	Bur. Est.	12-6-32	Mergui.	
4	Civil Surgeon ...	E. K. Menon, L.M. & S. (Mad.) ...	Bur. Est.	27-8-31	Mogôk.	
5	Sub-Asst. Surgeon	*Rai Sahib* Kalyan Singh ...	Bur. Est.	11-11-32	Pagan.	
6	Civil Surgeon ...	W. A. Reardon, L.R.C.P. & S. (Edin.)	Bur. Est.	4-12-34	Meiktila	
7	Civil Surgeon ...	G. Secluna, L.R.C.P. & S. (Edin.), L.F.P & S. (Glas.), F.R.C.S.E.	...	5-3-33	Tavoy.	

Digitized by Google

Subsidiary Jails.

1	Civil Asst. Surgeon	D. R. Lewis, M.B .(Cal.) F.R.C.S.E. ...	Bur. Est.	8-3-35	Sandoway.	
2	Sub-Asst. Surgeon	S. M. Rudra	Bur. Est.	25-8-34	Taungdwingyi.	
3	Civil Surgeon ...	G. W. Ottman	I.M.D.	18-4-34	Pakôkku.	
4	Civil Surgeon ...	S. R. S. Gupta, L.M. & S. (Cal.) ...	Bur. Est.	18-10-34	Thatôn.	

Camp Jails.

1	...	John Samuel Morris	Jail	21-3-28	Môkpalin ...	Quarry Camp Jail. Free quarters.

DEPUTY SUPERINTENDENTS.

Central Jails.

1	...	*C. H. Desmond*	Jail	27-2-34	...	Supdt., Tharrawaddy, Offg.
...	...	*Sardar Sahib* Narayan Singh ...	Jail	29-3-34	Insein ...	Offg.
...	...	C. S. K. Singham	Jail	23-6-34	Rangoon ...	Offg.

Quarry Jails.

1	...	N. G. Mukerjee	Jail	3-9-34	Môkpalin ...	Dy. Supdt., Temporary.

MEDICAL OFFICER.

1	Civil Surgeon ...	P. L. Bahl, M.B. & B.S. (Pun.), D.T.M. (Cal.).	Bur. Est.	6-6-34	Tharrawaddy.	

ASSISTANT MEDICAL OFFICERS.

1	Civil Asst. Surgeon	R. G. S. Stevens, B.SC. (Rgn.), M.B. (Cal.).	...	19-3-35	Rangoon.	
2	Do.	U Tint, M.B., B.S. (Rgn.)	...	14-3-35	Insein.	
3	Do.	N. N. Das Gupta, M.B. (Cal.) ...	...	8-7-33	Môkpalin ...	In charge. Temporary.

MANAGER, BOOT FACTORY, INSEIN CENTRAL JAIL.

1	...	C. E. Knight	...	1-7-33	Insein ...	Temporary.

TEXTILE EXPERT, INSEIN CENTRAL JAIL.

1	...	U Khin Maung (1)	...	5-2-27	Insein ...	Temporary.

FOREMAN, FURNITURE WORKSHOP, RANGOON CENTRAL JAIL.

1	...	T. Campbell	...	1-3-30	Rangoon ...	Temporary.

COMBINED BORSTAL AND SENIOR TRAINING SCHOOL, THAYETMYO.

1	...	H. J. Taylor	...	2-3-33	Thayetmyo	Superintendent.
...	...	U Ba Thein, B.A. (2)	...	4-7-31	Do.	Dy. Superintendent.
...	...	F. H. Reynolds, M.B., Ch.B. (Edin.) ...	Bur. Est.	...	Do.	*Ex-officio* Medical Officer.

Digitized by Google

PART XXV.—MERCANTILE MARINE DEPARTMENT (CENTRAL).

Name.	Station	Date of present appointment.	Remarks
Captain H. W. B. Livesay, O.B.E., R.I.N.	Rangoon	24-12-33	Principal Officer, Mercantile Marine Department, and Superintendent of Light Houses, Rangoon District; Marine Transport Officer, Rangoon; Registrar of Shipping; Protector of Immigrants and Emigrants; Shipping Master, Rangoon.
Commander R. D. Merriman, D.S.C., R.I.N.	Rangoon	1-9-34	Nautical Surveyor, Mercantile Marine Department, Rangoon District; Assistant Marine Transport Officer, Rangoon.
Engineer-Commander J. Beggs, R.I.N.	Rangoon	6-7-32	Engineer and Ship Surveyor, Rangoon District.

Digitized by Google

MARINE DEPARTMENT (PROVINCIAL).

BURMA MARINE SERVICE.

Rs. 500—40—1,300 a month.

Executive Branch.

Captain Rose Price, R.I.M. (Retd.) (hls).	Rangoon	21-4-29	Nautical Adviser to the Government of Burma. Agent for Government Consignments, Civil Department.
Lt.-Comdr. S. N. Inman, R.N.R. (Retd.) (hc).	.....	...	Port Officer; Marine Transport Officer; Superintendent of Mercantile Marine and Conservator of the Port; Collector of Customs; Marine Surveyor. (Lv. 8 mos., 28-10-34.)
Commander G. T. D. Wells, R.I.M. (Retd.) (hc).	Moulmein	28-10-34	Port Officer; Marine Transport Officer; Superintendent of Mercantile Marine and Conservator of the Port; Collector of Customs; Marine Surveyor.
H. V. Rogers, D.S.C., Master Mariner (hc).	Akyab	7-4-33	Port Officer; Marine Transport Officer; Superintendent of Mercantile Marine and Conservator of the Port; Collector of Customs; Marine Surveyor.
Commander S. F. Russell, R.N. (Retd.) (hc).	Bassein	31-10-33	Port Officer; Marine Transport Officer; Superintendent of Mercantile Marine and Conservator of the Port; Collector of Customs; and Marine Surveyor.

ENGINEERING BRANCH.

Engineer-Commander A. E. Francis, R.N. (Retd.) (hc).	Rangoon	29-9-30	Principal Engineer and Ship Surveyor to the Government of Burma.
J. McDonald (hc)	.....	30-8-30	Assistant to the Principal Engineer and Ship Surveyor. (On duty in the office of the Nautical Adviser to the Government of Burma.)
J. J. Murray (hc), M.I.N.A., M.I.MAR.E.	Rangoon	4-7-34	Assistant to the Principal Engineer and Ship Surveyor.
Engineer Captain R. S. Baskett, R.I.M. (Retd.) (hc).	Rangoon	10-4-32	Engineer Superintendent of Government Vessels, Lower Burma.
H. B. McAuslan (hc), M. I. MAR.E., A.M.I.N.A.	Mandalay	18-4-33	Officiating River Transport Officer and Superintending Engineer, Engineer Surveyor.

Digitized by Google

PART XXV.—MARINE DEPARTMENT (PROVINCIAL)—*continued.*

Name.	Station.	Date of present appointment.	Remarks.
		MISCELLANEOUS.	
		Rs. 750—25—1,000 a month.	
W. A. Harrington, M.INST.MAR.E., A.I.NAV.A.	Rangoon	31-1-30	Resident Engineer, Government Dockyard.
Otto Christiansen	Bassein	21-12-21	Temporary Engineer Surveyors.
W. Hutcheon	Moulmein	1-8-33	Paid by fees.
A. Crawford	Akyab	31-10-32	

Digitized by Google

LIST OF PORT COMMISSIONERS RANGOON.

Name.	Date of appointment.	Remarks.
Sir John Arnold Cherry, C.I.E., M.L.C., *Barrister-at-Law.*	8-12-20	*Chairman* ... Appointed by the Local Government.
Captain Henry Waterworth Bligh Livesay, O.B.E., R.I.N.	28-12-33	... Appointed by the Local Government.
Gerald S. Taunton	1-3-35	... Appointed by the Local Government.
Kenneth MacGibbon, C.A.	26-2-35	... Appointed by the Local Government.
Patrick William Singleton, *Collector of Customs.*	18-1-35	*Ex-officio.*
Henry Osborne Reynolds, I.C.S., *Chairman, Rangoon Development Trust.*	10-11-34	*Ex-officio.*
John Edward Maurice Rowland, *Agent, Burma Railways.*	28-2-35	*Ex-officio.*
Robert Black Howison	23-1-34	*On leave.*
J. Tait	22-3-35	*Vice* Mr. R. B. Howison.
Martin Luther Burnet	16-5-34	Elected by the Burma Chamber of Commerce.
Charles Gilbert Wodehouse, M.L.C. ...	25-8-34	Elected by the Burma Chamber of Commerce.
Kenneth Brand Harper	15-1-35	Elected by the Burma Chamber of Commerce.
William Charles Penn	30-1-34	Elected by Rangoon Trades Association.
U Thin Maung, M.L.C.	13-1-34	Elected by the Municipal Corporation of Rangoon.
S. N. Haji, B.A. (Oxon.), *Barrister-at-Law* ...	11-11-34	*On leave.*
M. G. Vora	5-3-35	*Vice* Mr. S. N. Haji.
Abdul Wahed Adamjee	1-11-34	Elected by the Burma Indian Chamber of Commerce.
Khoo Ee Khwet	7-7-34	Elected by the Chinese Chamber of Commerce.
U Thein Maung, B.A., M.M.F.	1-10-34	*Vice-Chairman. On leave.* Elected by the Burmese Chamber of Commerce.

Campbell Witcher	Secretary.
Samuel Aubrey Wetherfield, B.A., A.C.A. ...	Chief Accountant.
Edward John Bennetto Jeffery ...	Traffic Manager.
Henry Norman Gilbert	Deputy Conservator.
William Dawson Beatty, B.A., B.A.I., M. Inst. C.E.	Chief Engineer.
J. A. Anklesaria, M.B., B.S., D.P.H., D.T.M. ...	Port Health Officer.
A. A. Hayes	Superintendent, Port Police.

Digitized by Google

Name.	Date of appointment.	Remarks.	
PILOTS.			
RANGOON.			
Munro Don Wylie	25-11-09	On leave prep. to ret.	1st grade, Class A.
Henry William Jones ...	10-2-11	Do.	
Robert Trattles	5-12-14	...	
John William Smith	2-2-17	On one year's leave, 4-4-34	
Robert Jenkins Anderson ...	15-10-19	Pilot Commander	
John Byron	18-10-20	...	
Hewitt St. John Clay ...	18-11-20	...	
Leslie Howard James ...	20-2-35	On 8 mos. 9 days' leave, 10-3-35.	
William Alfred Crawford ...	30-9-24	On 11 mos.' leave, 13-11-34	1st grade, Class B.
Charles Heskett Hodgson ...	7-1-25	...	
Clifford McArtney	20-1-26	...	
Ronald Clifford Stumbles ...	26-2-26	...	
Herbert Yorke Torr	20-2-35	...	
Benjamin Ellwood Jackson ...	9-10-26	On 12 mos.' leave, 1-11-34	1st grade, Class C.
Thomas Edward Field ...	28-6-27	...	
Clarence Edgar Cara ...	5-7-27	On 12 mos.' leave, 30-10-34	
John William Clay Taggart ...	1-9-29	...	
Robert White Cooper ...	3-11-29	...	
Andrew James Ritchie ...	15-1-30	...	
George Moorhead Robinson ...	16-3-31	2nd grade, Class A.	
Arthur Lewis Instance ...	14-1-33	2nd grade, Class B.	
George Walter Medd ...	12-4-33	3rd grade.	
SPECIAL PILOTS.			
Thomas Maguire	8-3-24	...	
David William Davies ...	12-5-25	...	
Henry Dore Warder ...	6-2-29	...	
Robert McLean Brown ...	22-9-33	...	
F. Pattinson	28-2-34	S. S. "Sir Harvey Adamson."	
MOULMEIN.			
James Horatio Utting ...	9-8-06	1st grade, Class A.	
Walter Thomas Mills ...	20-8-22	1st grade, Class B.	
George Walter Lindop ...	11-7-23	1st grade, Class B.	
Oscar Edward Emery ...	11-7-23	1st grade, Class B.	
Harold Joseph Ellis	1-3-25	1st grade, Class C.	
BASSEIN.			
Edward Dean Blanchard Hopkins	10-8-07	1st grade, Class A.	
John Andrew Vendrell ...	27-4-14	1st grade, Class A.	
Charles Lewis McConney ...	10-3-17	1st grade, Class A.	
John Collings	12-10-20	1st grade, Class B.	
Cecil Leonard Ingram ...	16-6-26	1st grade, Class C.	
AKYAB.			
Francis Archer	9-1-02	1st grade, Class A.	
Charles Vere Price	1-2-12	1st grade, Class A.	
Reuben Edward W. Tomsett ...	14-11-22	1st grade, Class B.	

Digitized by Google

LIST OF REGISTRATION OFFICERS AND APPOINTMENTS.

Officers appointed under the Indian Registration Act, 1908.

Designation of Officer.	Districts in which he has jurisdiction.
INSPECTOR-GENERAL OF REGISTRATION.	
The Excise Commissioner, Burma	The whole of Burma.
INSPECTORS OF REGISTRATION.	
1. The Commissioner, Arakan Division	Akyab. Kyaukpyu. Sandoway.
2. The Commissioner, Pegu Division	Rangoon. Pegu. Tharrawaddy. Hanthawaddy. Insein. Prome.
3. The Commissioner, Irrawaddy Division	Bassein. Henzada. Myaungmya. Maubin. Pyapôn.
4. The Commissioner, Tenasserim Division	Toungoo. Salween. Thatôn. Amherst. Tavoy. Mergui.
5. The Commissioner, Magwe Division	Thayetmyo. Minbu. Magwe including Yenangyaung Registration District. Pakôkku.
6. The Commissioner, Mandalay Division	Mandalay. Kyauksè. Meiktila. Myingyan. Yamèthin.
7. The Commissioner, Sagaing Division	Bhamo. Katha. Myitkyina. Shwebo. Sagaing. Upper Chindwin. Lower Chindwin.

The Commissioner, Federated Shan States, is also Inspector-General of Registration for those areas in the Federated Shan States in which the Indian Registration Act, 1928, is in force.

Digitized by Google

Name.	Date of appointment.	Remarks.	
PILOTS.			
RANGOON.			
Munro Don Wylie	25-11-09	On leave prep. to ret.	1st grade, Class A.
Henry William Jones ...	10-2-11	Do.	
Robert Trattles	5-12-14	...	
John William Smith	2-2-17	On one year's leave, 4-4-34	
Robert Jenkins Anderson ...	15-10-19	Pilot Commander	
John Byron	18-10-20	...	
Hewitt St. John Clay ..	18-11-20	...	
Leslie Howard James ...	20-2-35	On 8 mos. 9 days' leave, 10-3-35.	
William Alfred Crawford ...	30-9-24	On 11 mos.' leave, 13-11-34	1st grade, Class B.
Charles Heskett Hodgson ...	7-1-25	...	
Clifford McArtney	20-1-26	...	
Ronald Clifford Stumbles ...	26-2-26	...	
Herbert Yorke Torr	20-2-35	...	
Benjamin Ellwood Jackson ...	9-10-26	On 12 mos.' leave, 1-11-34	1st grade, Class C.
Thomas Edward Field ...	28-6-27	...	
Clarence Edgar Cara ...	5-7-27	On 12 mos.' leave, 30-10-34	
John William Clay Taggart ...	1-9-29	...	
Robert White Cooper ...	3-11-29	...	
Andrew James Ritchie ...	15-1-30	...	
George Moorhead Robinson ...	16-3-31	2nd grade. Class A.	
Arthur Lewis Instance ...	14-1-33	2nd grade, Class B.	
George Walter Medd ...	12-4-33	3rd grade.	
SPECIAL PILOTS.			
Thomas Maguire	8-3-24	...	
David William Davies ...	12-5-25	...	
Henry Dore Warder ...	6-2-29	...	
Robert McLean Brown ...	22-9-33	...	
F. Pattinson	28-2-34	S. S. "Sir Harvey Adamson."	
MOULMEIN.			
James Horatio Utting ...	9-8-06	1st grade, Class A.	
Walter Thomas Mills ...	20-8-22	1st grade, Class B.	
George Walter Lindop ...	11-7-23	1st grade, Class B.	
Oscar Edward Emery ...	11-7-23	1st grade, Class B.	
Harold Joseph Ellis	1-3-25	1st grade, Class C.	
BASSEIN.			
Edward Dean Blanchard Hopkins	10-8-07	1st grade, Class A.	
John Andrew Vendrell ...	27-4-14	1st grade, Class A.	
Charles Lewis McConney ...	10-3-17	1st grade, Class A.	
John Collings	12-10-20	1st grade, Class B.	
Cecil Leonard Ingram ...	16-6-26	1st grade, Class C.	
AKYAB.			
Francis Archer	9-1-02	1st grade, Class A.	
Charles Vere Price	1-2-12	1st grade, Class A.	
Reuben Edward W. Tomsett ...	14-11-22	1st grade, Class B.	

Digitized by Google

LIST OF REGISTRATION OFFICERS AND APPOINTMENTS.

Officers appointed under the Indian Registration Act, 1908.

Designation of Officer.	Districts in which he has jurisdiction.
INSPECTOR-GENERAL OF REGISTRATION.	
The Excise Commissioner, Burma	The whole of Burma.
INSPECTORS OF REGISTRATION.	
1. The Commissioner, Arakan Division	Akyab. Kyaukpyu. Sandoway.
2. The Commissioner, Pegu Division	Rangoon. Pegu. Tharrawaddy. Hanthawaddy. Insein. Prome.
3. The Commissioner, Irrawaddy Division	Bassein. Henzada. Myaungmya. Maubin. Pyapôn.
4. The Commissioner, Tenasserim Division	Toungoo. Salween. Thatôn. Amherst. Tavoy. Mergui.
5. The Commissioner, Magwe Division	Thayetmyo. Minbu. Magwe including Yenangyaung Registration District. Pakôkku.
6. The Commissioner, Mandalay Division	Mandalay. Kyauksè. Meiktila. Myingyan. Yamèthin.
7. The Commissioner, Sagaing Division	Bhamo. Katha. Myitkyina. Shwebo. Sagaing. Upper Chindwin. Lower Chindwin.

The Commissioner, Federated Shan States, is also Inspector-General of Registration for those areas in the Federated Shan States in which the Indian Registration Act, 1928, is in force.

Digitized by Google

LIST OF REGISTRATION OFFICERS AND APPOINTMENTS—*contd.*

Officers appointed under the Indian Registration Act, 1908—contd.

Registration District.	Registration Sub-district.	Limits of District and Sub-district.	Registrars and Sub-Registrars.	Office.
		REGISTRARS AND SUB-REGISTRARS.		
Akyab ...	...	The Akyab District*	The Deputy Commissioner, Akyab.	Akyab.
	Akyab ...	The Akyab Township.	The Hdqrs. Asst. and the Try. Offcr., Akyab, and U Shwe Aung, retired Clerk.	Akyab.
	Rathedaung	The Rathedaung Township.	The Township Officer, Rathedaung, and U Tha Noe Aung, Pensioner.	Rathedaung.
	Pauktaw ...	The Pauktaw Township.	The Township Officer, Pauktaw.	Pauktaw.
	Minbya ...	The Minbya Township.	The Township Officer, Minbya.	Minbya.
	Kyauktaw ...	The Kyauktaw Township.	The Township Officer, Kyauktaw, and U Tha Tun U, retd. Stores Clerk.	Kyauktaw.
	Myohaung ...	The Myohaung Township.	The Township Officer, Myohaung.	Myohaung.
	Buthidaung	The Buthidaung Township.	The Township Officer, Buthidaung, and U Kyaw Hla, Pensioner.	Buthidaung.
	Maungdaw	The Maungdaw Township.	The Township Officer, Maungdaw, and U Ah Doe, retired Crime Clerk.	Maungdaw.
Kyaukpyu	...	The Kyaukpyu District.*	The Deputy Commissioner, Kyaukpyu.	Kyaukpyu.
	Kyaukpyu ...	The Kyaukpyu Township *	The Treasury Officer, Kyaukpyu.†	Kyaukpyu.
	Myebon ...	The Myebon Township.*	The Township Officer, Myebon.	Myebon.
	Ramree ...	The Ramree Township.	The Township Officer, Ramree.	Ramree.
	An ...	The An Township	The Township Officer, An	An.
	Cheduba ...	The Cheduba Township.	The Township Officer, Cheduba.	Cheduba.

N.B.—The names on this page have not been indexed.

* The Registrar's Office is amalgamated for certain purposes with the office of the Sub-Registrar at the headquarters of the district.

† The Sub-Registrar's Office is amalgamated for certain purposes with the office of the Registrar.

Digitized by Google

LIST OF REGISTRATION OFFICERS AND APPOINTMENTS—*contd.*

Officers appointed under the Indian Registration Act, 1908—contd.

Registration District.	Registration Sub-district.	Limits of District and Sub-district.	Registrars and Sub-Registrars.	Office.
		REGISTRARS AND SUB-REGISTRARS—*contd.*		
Sandoway	...	The Sandoway District.*	The Deputy Commissioner, Sandoway.	Sandoway.
	Taungup ...	The Taungup Township.	The Township Officer, Taungup.	Taungup.
	Sandoway ...	The Sandoway Township.	The Treasury Officer, Sandoway.§	Sandoway.
	Gwa ...	The Gwa Township.	The Township Officer, Gwa.	Gwa.
Rangoon ...	...	The Rangoon Town District.	The Collector, Rangoon Town District.	Rangoon.†
	Rangoon Town	The Rangoon Town District.	U Ba Tha (A1), retired Extra Assistant Commissioner.	
Pegu ..	...	The Pegu District	The Additional District Magistrate, Pegu.	Pegu.
	Pegu ...	The Pegu Township; the Thanatpin Township; the Waw Township and the Kawa Township.	The Treasury Officer, Pegu, and U Kali, retd. Acct.	Pegu.
	Nyaunglèbin	The Nyaunglèbin East; the Nyaunglèbin West and the Daik-u Townships.	The Subdivisional Officer, Nyaunglèbin, and U So Tay, retired Record-keeper.	Nyaunglèbin.
Tharrawaddy.	...	The Tharrawaddy District.*	The Deputy Commissioner, Tharrawaddy.‖ and Addl. Dist. Magistrate, Tharrawaddy.	Tharrawaddy.
	Tharrawaddy	The Tharrawaddy, Letpadan East and Letpadan West Townships.	The Treasury Officer, Tharrawaddy, and U Ti, retired Deputy Myoôk.	Tharrawaddy.
	Minhla ...	The Minhla East and Minhla West Townships.	The Township Officer, Minhla West, and U Tun Aung Bwa, retired Chief Clerk.	Minhla.

N.B.—The names on this page have not been indexed.

* The Registrar's Office is amalgamated for certain purposes with the office of the Sub-Registrar at the headquarters of the district.

† The Collector, Rangoon Town District, is also Registrar of Joint Stock Companies.

‡ The Joint Sub-Registrar's Office is amalgamated for certain purposes with the office of the Registrar.

§ The Sub-Registrar's Office is amalgamated for certain purposes with the office of the Registrar.

‖ The Addl. Dist. Magte. as Joint Sub-Registrar is invested with all the powers of Registrar except the power of having appeals against orders passed by himself as Joint Sub-Registrar.

Digitized by Google

LIST OF REGISTRATION OFFICERS AND APPOINTMENTS—*contd.*

Officers appointed under the Indian Registration Act, 1908—contd.

Registration District.	Registration Sub-district.	Limits of District and Sub-district.	Registrars and Sub-Registrars.	Office.
		REGISTRARS AND SUB-REGISTRARS—*contd.*		
Tharrawaddy.	Zigôn ...	The Zigôn, Gyobingauk and Nattalin Townships.	The Township Officer, Zigôn, and U Po U, retired E.A.S.L.R.	Zigôn.
	Monyo ...	The Monyo Town-Township.	The Township Officer, Monyo.	Monyo.
Hanthawaddy.	...	The Hanthawaddy District.*	The Deputy Commissioner, Hanthawaddy.	Rangoon.
	Syriam ...	The Syriam Township.	The Treasury Officer, Hanthawaddy.†	Rangoon.
	Twantè ...	The Twantè Township.	The Township Officer, Twantè, and Saw Hla U, retired Forest Ranger.	Twantè.
	Kungyangôn	The Kungyangôn North Township. The Kungyangôn South Township.	The Township Officer, Kungyangôn South and U Tha Zan, retired Accountant.	Kungyangôn.
	Kyauktan ...	The Kyauktan Township.	The Township Officer, Kyauktan, and U Myo, retired S.I.P.	Kyauktan.
	Thôngwa ...	The Thôngwa Township.	The Township Officer, Thôngwa.	Thôngwa.
	Kayan ...	The Kayan Township.	The Township Officer, Kayan.	Kayan.
Insein ...	...	The Insein District*	The Deputy Commissioner, Insein.	Insein.
	Insein ...	The Insein Township.	The Treasury Officer,‡ Insein, and U Su Tha, retired Supdt. of Excise.	Insein.
	Hlègu ...	The Hlègu Township.	The Additional Magistrate, Hlègu.	Hlègu.
	Taikkyi ...	The Taikkyi Township.	The Township Officer, Taikkyi, and U San Nyun, retired P.W.D. Overseer.	Taikkyi.
	Tantabin ...	The Tantabin Township.	The Township Officer, Tantabin.	Tantabin.

N.B.—The names on this page have not been indexed.

* The Registrar's Office is amalgamated for certain purposes with the office of the Sub-Registrar at the headquarters of the district.

† The Joint Sub-Registrar's Office is amalgamated for certain purposes with the office of the Registrar.

‡ The Sub-Registrar's Office is amalgamated for certain purposes with the office of the Registrar.

Digitized by Google

LIST OF REGISTRATION OFFICERS AND APPOINTMENTS—*contd.*

Officers appointed under the Indian Registration Act, 1908—contd.

Registration District.	Registration Sub-district.	Limits of District and Sub-district.	Registrars and Sub-Registrars.	Office.
		REGISTRARS AND SUB-REGISTRARS—*contd.*		
Prome ...	...	The Prome District.*	The Deputy Commissioner, Prome.	Prome.
	Prome ...	The Prome Township.	The Treasury Officer, Prome, and† U Tha Dun, retired Myoôk.	Prome.
	Paukkaung	The Pakkaung Township.	The Township Officer, Paukkaung.	Paukkaung.
	Shwedaung	The Shwedaung Township.	The Township Officer, Shwedaung.	Shwedaung.
	Padaung ...	The Padaung Township.	The Township Officer, Padaung.	Padaung.
	Paungdè ...	The Paungdè and Thègôn Townships.	The Second Additional Magistrate, Paungdè, and U Maung Maung, retired Deputy Superintendent of Police.	Paungdè.
Bassein ...	...	The Bassein District.*	The Deputy Commissioner, Bassein.	Bassein.
	Bassein ...	The East Bassein and West Bassein Townships.	The Treasury Officer, Bassein,† and U Maung Maung, retired Deputy Superintendent of Police.	Bassein.
	Thabaung ...	The Thabaung Township.	The Township Officer, Thabaung, and U Ba Thein, retired Clerk.	Thabaung.
	Ngaputaw ...	The Ngaputaw Township.	The Township Officer, Ngaputaw, and U San Hla, retired Sub-Inspector of Police.	Ngaputaw.
	Ngathaing-gyaung.	The Ngathaing-gyaung Township.	The Township Officer, Ngathainggyaung, and U Ba Chit, retired Clerk.	Yegyi.
	Kyônpyaw ...	The Kyônpyaw Township.	The Township Officer, Kyônpyaw, and U Po An, retired Clerk.	Kyônpyaw.
	Kyaunggôn	The Kyaunggôn Township.	The Township Officer, Kyaunggôn.	Kyaunggôn.

N.B.—The names on this page have not been indexed.

* The Registrar's Office is amalgamated for certain purposes with the office of the Sub-Registrar at the headquarters of the district.

† The Joint Sub-Registrar's Office is amalgamated for certain purposes with the office of the Registrar.

Digitized by Google

LIST OF REGISTRATION OFFICERS AND APPOINTMENTS—*contd.*

Officers appointed under the Indian Registration Act, 1908—contd.

Registration District.	Registration Sub-district.	Limits of District and Sub-district.	Registrars and Sub-Registrars.	Office.
		REGISTRARS AND SUB-REGISTRARS—*contd.*		
Henzada ...	...	The Henzada District.*	The Deputy Commissioner, Henzada.	Henzada.
	Henzada ...	The Henzada Township.	The Treasury Officer, Henzada,† and U Po Khet, retired Inspector of Police.	Henzada.
	Zalun ...	The Zalun Township.	The Township Officer, Zalun, and U Po Sun, retired Sub-Inspector of Police.	Zalun.
	Ingabu ...	The Ingabu Township.	The Township Officer, Ingabu, and U Maung Gale, retd. Assistant Accountant.	Ingabu.
	Lemyethna	The Lemyethna Township.	The Township Officer, the Township Judge and Additional Magistrate, Lemyethna.	Lemyethna.
	Myanaung ...	The Myanaung Township.	The Township Officer, Myanaung, and U Lu Gale, retired Head Clerk.	Myanaung.
	Kyangin ...	The Kyangin Township.	The Township Officer, Kyangin.	Kyangin.
Myaungmya	...	The Myaungmya District.*	The Deputy Commissioner, Myaungmya.	Myaungmya.
	Myaungmya	The Myaungmya Township.	The Headquarters Assistant, Myaungmya†, and U Lu Gale, pensioned Head Revenue Clerk.	Myaungmya.
	Einmè ...	The Einmè Township.	The Township Officer, Einmè, and U Ba, retired Treasury Officer.	Einmè.
	Labutta ...	The Labutta Township.	The Township Officer and the Township Judge, Labutta.	Labutta.
	Wakèma ...	The Wakèma Township.	The Subdivisional Officer, Wakèma, the Township Officer, Wakèma, and U Kyaw Zan U, retired Deputy Myoôk.	Wakèma.
	Moulmeingyun.	The Moulmeingyun Township.	The Township Officer, the Additional Magistrate, Moulmeingyun, and U Po Tein, retired Rev. Record-keeper.	Moulmeingyun.

N.B.—The names on this page have not been indexed.

* The Registrar's Office is amalgamated for certain purposes with the office of the Sub-Registrar at the headquarters of the district.

† The Sub-Registrar's Office is amalgamated for certain purposes with the office of the Registrar.

Digitized by Google

LIST OF REGISTRATION OFFICERS AND APPOINTMENTS—*contd.*

Officers appointed under the Indian Registration Act, 1908—contd.

Registration District.	Registration Sub-district.	Limits of District and Sub-district.	Registrars and Sub-Registrars.	Office.
		REGISTRARS AND SUB-REGISTRARS—*contd*		
Maubin ...	...	The Maubin District.*	The Deputy Commissioner, Maubin.	Maubin.
	Maubin ...	The Maubin Township.	The Treasury Officer, Maubin, and U Shwe Lan Bu, retired Head Clerk.	Maubin.
	Pantanaw ...	The Pantanaw Township.	The Township Officer, Pantanaw, and U Aung Ba, retired Clerk.	Pantanaw.
	Yandoon ...	The Yandoon Township.	The Subdivisional Officer, the Township Officer, and the Township Judge, Yandoon, and U Ba Chit, retired S.I. of Police.	Yandoon.
	Danubyu ...	The Danubyu Township.	The Township Officer, the Township Judge, and Additional Magistrate, Danubyu, and U Myin.	Danubyu.
Pyapôn ...	...	The Pyapôn District.*	The Deputy Commissioner, Pyapôn.	Pyapôn.
	Pyapôn ...	The Pyapôn Township.	The Treasury Officer, Pyapôn, and U Po Kun, retired Revenue Surveyor.	Pyapôn.
	Dedayè ...	The Dedayè Township.	The Township Officer, the Township Judge and Additional Magistrate, Dedayè, and U Po Lin.	Dedayè.
	Kyaiklat ...	The Kyaiklat Township.	The Subdivisional Officer, the Township Officer, Kyaiklat, and U Po Maung, retired Sub-Inspector of Police.	Kyaiklat.
	Bogale ...	The Bogale Township.	The Township Officer, Bogale, and U Po Mya, retired Forest Ranger.	Bogale.
Toungoo ...	...	The Toungoo Dt.* excluding the Leikto Township.	The Deputy Commissioner, Toungoo, and Joint Sub-Registrar, Toungoo.	Toungoo.
	Yedashe ...	The Yedashe Township.	The Township Officer, Yedashe, and U Ba Htu, retired Clerk.	Yedashe.

N.B.—The names on this page have not been indexed.

* The Registrar's Office is amalgamated for certain purposes with the office of the Sub-Registrar at the headquarters of the district.

Digitized by Google

LIST OF REGISTRATION OFFICERS AND APPOINTMENTS—*contd.*

Officers appointed under the Indian Registration Act, 1908—contd.

Registration District.	Registration Sub-district.	Limits of District and Sub-district.	Registrars and Sub-Registrars.	Office.
		REGISTRARS AND SUB-REGISTRARS—*contd.*		
Toungoo ...	Toungoo ...	The Toungoo Township.	The †Headquarters Assistant, Toungoo, the Treasury Officer, Toungoo, ‡ and U U Pe, retired Judicial Clerk.	Toungoo.
	Pyu ...	The Pyu Township.	The Township Officer, Pyu, and U Tun Aung, retired Myoôk.	Pyu.
	Oktwin ...	The Oktwin Township.	The Township Officer, Oktwin, and the Township Judge and Additional Magistrate, Oktwin.	Oktwin.
	Tantabin ...	The Tantabin Township excluding Tabye and Mataban Circles.	The Township Officer, Tantabin.	Tantabin.
	Kyaukkyi ...	The Kyaukkyi Township.	The Township Officer, Kyaukkyi.	Kyaukkyi.
	Shwegyin ...	The Shwegyin Township.	The Subdivisional Officer and the Township Officer, Shwegyin.	Shwegyin.
Salween ...	Salween ...	The Salween District.	The Deputy Commissioner, Salween.	Papun.
		The Salween District.	The Headquarters Assistant, Papun.	Papun.
Thatôn ...	...	The Thatôn District.*	The Deputy Commissioner, Thatôn.	Thatôn.
	Thatôn ...	The Thatôn Township.	The Subdivisional Officer, the Treasury Officer, Thatôn, Headquarters Assistant,* Thatôn, and U Maung Maung, retired Head Judicial Clerk.	Thatôn.
	Paung ...	The Paung Township.	The Additional Magistrate and the Township Officer, Paung.	Paung.
	Kyaikto ...	The Kyaikto and Bilin Townships.	The Subdivisional Officer, the Additional Magistrate and the Township Officer, Kyaikto.	Kyaikto.
	Pa-an ...	The Pa-an Township.	The First Additional Magistrate, Pa-an.	Pa-an.
	Hlaingbwè...	The Hlaingbwè Township.	The Township Officer, Hlaingbwè.	Hlaingbwè.
Amherst ...	...	The Amherst District.*	The Deputy Commissioner, Amherst.	Moulmein.

N.B.—The names on this page have not been indexed.

* The Registrar's Office is amalgamated for certain purposes with the office of the Sub-Registrar at the headquarters of the district.

† The Headquarters Assistant, as Joint Sub-Registrar, is invested with all the powers of a Registrar except the power of hearing appeals against orders passed by himself as Joint Sub-Registrar.

‡ The Sub-Registrar's Office is amalgamated for certain purposes with the office of the Registrar.

Digitized by Google

LIST OF REGISTRATION OFFICERS AND APPOINTMENTS—*contd.*

Officers appointed under the Indian Registration, Act, 1908—contd.

Registration District.	Registration Sub-district.	Limits of District and Sub-district.	Registrars and Sub-Registrars.	Office.
		REGISTRARS AND SUB-REGISTRARS—*contd.*		
Amherst ...	Moulmein ...	The Moulmein Township.	The Treasury Officer, Moulmein†, H.Q A & S.P.M., Moulmein, and U Chit Maung, retired Teacher.	Moulmein.
	Chaungzôn...	The Chaungzôn Township.	The Township Officer, Chaungzôn.	Chaungzôn.
	Kawkareik ...	The Kawkareik Township.	The Subdivisional Officer and the Township Officer, Kawkareik.	Kawkareik.
	Kyaikmaraw	The Kyaikmaraw Township.	The Township Officer, Kyaikmaraw.	Kyaikmaraw.
	Kya-in ...	The Kya-in Township	The Township Officer, Kya-in.	Kya-in Seikkyi.
	Mudôn ...	The Mudôn Township.	The Township Officer, Mudôn.	Mudôn.
	Kyaikkami ...	The Kyaikkami Township.	The Subdivisional Officer, Amherst, and the Township Officer, Kyaikkami.	Kyaikkami (Amherst).
	Yelamaing...	The Yelamaing Township.	The Township Officer, Yelamaing.	Ye.
Tavoy ...	...	The Tavoy Dist.*	The Deputy Commissioner	Tavoy.
	Yebyu ...	The Yebyu Township.	The Township Officer, Yebyu.	Yebyu.
	Tavoy ...	The Tavoy Township.	The Treasury Officer, Tavoy† and Mr. S. S. Hoosain.	Tavoy.
	Launglôn ...	The Launglôn Township.*	The Township Officer, Launglôn.	Launglôn.
	Thayetchaung	The Thayetchaung Township.	The Township Officer, Thayetchaung.	Thayetchaung.
Mergui ...	...	The Mergui Dist.* excluding Victoria Point Subdivision and the Bokpyin Township.	The Deputy Commissioner, Mergui.	Mergui.
	Mergui ...	The Mergui and Tenasserim Townships.	The Treasury Officer, Mergui.†	Mergui.
	Palaw ...	The Palaw Township.	The Township Officer, Palaw.	Palaw.
Thayetmyo	...	The Thayetmyo District.*	The Deputy Commissioner, Thayetmyo.	Thayetmyo.
	Thayetmyo...	The Thayetmyo Township.	The Treasury Officer, Thayetmyo.	Thayetmyo.

N.B.—The names on this page have not been indexed.

* The Registrar's Office is amalgamated for certain purposes with the office of the Sub-Registrar at the headquarters of the district.

† The Sub-Registrar's Office is amalgamated for certain purposes with the office of the Registrar.

Digitized by Google

LIST OF REGISTRATION OFFICERS AND APPOINTMENTS—*contd.*

Officers appointed under the Indian Registration Act, 1908—contd.

Registration District.	Registration Sub-district.	Limits of District and Sub-district.	Registrars and Sub-Registrars.	Office.
		REGISTRARS AND SUB-REGISTRARS—*contd.*		
Thayetmyo...	Mindon ...	The Mindon Township.	The Township Officer, Mindon.	Mindon.
	Kama ...	The Kama Township.	The Township Officer, Kama.	Kama.
	Minhla ...	The Minhla Township.	The Township Officer, Minhla.	Minhla.
	Allanmyo ...	The Allanmyo Township.	The Subdivisional Officer, the Township Officer, Allanmyo, and the Assistant Township Officer, Allanmyo, and U Po Saing, Pensioner.	Allanmyo.
Minbu ...	Sinbaungwe	The Sinbaungwe Township.	The Township Officer, Sinbaungwe.	Sinbaungwe.
	...	The Minbu Dist.*	The Dy. Commr., Minbu	Minbu.
	Minbu ...	The Municipality of Minbu.	The Treasury Officer, Minbu.	Minbu.
	Sagu ...	The Sagu Township (exclusive of Minbu Municipality).	The Township Officer, Sagu.	Sagu.
	Pwinbyu ...	The Pwinbyu Township.	The Township Judge, Pwinbyu, the Township Officer, Pwinbyu.	Pwinbyu.
	Ngapè ...	The Ngapè Township except such parts of the Township as are not under supplementary survey.	The Township Officer, Ngapè.	Ngapè.
	Salin ...	The Salin Township except such parts of the Township as are not under supplementary survey.	The Subdivisional Officer, Salin, the Township Officer, Salin, the Assistant Township Officer, Salin and the Township Judge and Additional Magistrate, Salin.	Salin.
	Sidôktaya ...	The Sidôktaya Township except such parts of the Township as are not under supplementary survey.	The Township Officer, Sidôktaya.	Sidôktaya.
Magwe ...	...	The Magwe District* exclusive of the Yenangyaung Township.	The Deputy Commissioner, Magwe.	Magwe.
	Magwe ...	The Magwe Township.	The Treasury Officer, Magwe.	Magwe.

N.B.—The names on this page have not been indexed.

* The Registrar's Office is amalgamated for certain purposes with the office of the Sub-Registrar at the headquarters of the district.

Digitized by Google

LIST OF REGISTRATION OFFICERS AND APPOINTMENTS—*contd.*

Officers appointed under the Indian Registration Act, 1908—contd.

Registration District.	Registration Sub-district.	Limits of District and Sub-district.	Registrars and Sub-Registrars.	Office.
		REGISTRARS AND SUB-REGISTRARS—*contd.*		
Magwe ...	Taungdwingyi.	The Taungdwingyi Township.	The Subdivisional Officer, the Township Officer, Taungdwingyi and the Assistant Township Officer, Taungdwingyi.	Taungdwingyi.
	Myothit ...	The Myothit Township.	The Township Officer, Myothit.	Myothit.
	Natmauk ...	The Natmauk Township.	The Township Officer, Natmauk, and the Assistant Township Officer, Natmauk.	Natmauk.
	Salè ...	The Salè Township	The Township Officer, Salè	Salè
Yenangyaung.	...	The Yenangyaung Township.	The Warden of the Oilfields.	Yenangyaung.
	Yenangyaung	The Yenangyaung Township.	The Township Officer, Yenangyaung,† and U San Nyun, Hony. Jemadar.	Yenangyaung.
Pakôkku ...	...	The Pakôkku District.*	The Deputy Commissioner, Pakôkku.	Pakôkku.
	Pakôkku ...	The Pakôkku Township.	The Treasury Officer, Pakôkku.	Pakôkku.
	Seikpyu ...	The Seikpyu Township.	The Township Officer, Seikpyu.	Seikpyu.
	Myaing ...	The Myaing Township.	The Township Officer, Myaing.	Myaing.
	Pauk ...	The Pauk Township.	The Subdivisional Officer, Pauk, and the Township Officer, Pauk.	Pauk.
	Yesagyo ...	The Yesagyo Township.	The Township Officer, Yesagyo.	Yesagyo.
	Saw ...	The Saw Twnshp.	The Township Officer, Saw	Saw.
	Gangaw ...	The Gangaw Township.	The Subdivisional Officer, Gangaw and the Township Officer, Gangaw.	Gangaw.
	Tilin ...	The Tilin Twnshp.	The Township Officer, Tilin	Tilin.
Mandalay	...	The Mandalay District.*	The Deputy Commissioner, Mandalay.	Mandalay.
	Mandalay ...	The Mandalay Cantonment. The Municipality of Mandalay. The Amarapura Township and the following village-tracts of Madaya Township:—Ahlaung, Suga, Wingyan, Dongon, Paukmyaing, Magyibinzauk, Kangon, Nantha, Manawyama, Neyinsaya, Nyeinchanthazan, Kyweyegon, Ywathit, Ingye, Kyanigan, Bok, Mingan and Sinbut.	The Treasury Officer, Mandalay, the Headquarters Assistant, Mandalay.‡, and U Maung Maung Gyi.	Mandalay.

N.B.—The names on this page have not been indexed.

* The Registrar's Office is amalgamated for certain purposes with the office of the Sub-Registrar at the headquarters of the district.

† The Sub-Registrar's Office is amalgamated for certain purposes with the office of the Registrar.

‡ The Headquarters Assistant, Mandalay, has also been invested with the powers and duties of the Registrar under sections 11, 12, 25, 34, 68, 72, 73 and 83 of the Act.

Digitized by Google

LIST OF REGISTRATION OFFICERS AND APPOINTMENTS—*contd.*

Officers appointed under the Indian Registration Act, 1908—contd.

Registration District.	Registration Sub-district.	Limits of District and Sub-district.	Registrars and Sub-Registrars.	Office.
		REGISTRARS AND SUB-REGISTRARS—*contd.*		
Mandalay	Madaya ...	The rest of Madaya Township and the following village-tracts of the Singu Township:—Bandauk, Nôn-e, Pyinbaswe, Salè, Gwebin, Myitkan, Thabyetha, Yenatha, Kyauksaritkon, Sagyi, Mwethintha, Mweshwege, Letpankhala, Myezun, Bogyigon, Mwebongan West, Mwebongan East, Kaukyo-bon, and Myaungok.	The Subdivisional Officer, Madaya, and the Township Officer, Madaya.	Madaya.
	Singu ...	The rest of the Singu Township.	The Township Officer, Singu.	Singu.
	Maymyo ...	The Maymyo Subdivision.	The Subdivisional Officer and the Treasury Officer.	Maymyo.
Kyauksè ...	...	The Kyaukse Dist. except the area east of Rangoon-Mandalay Railway line which are not under supplementary survey.*	The Dy. Commr., Kyauksè	Kyauksè.
	Kyauksè ...	The Kyauksè Township.	The Treasury Officer, Kyauksè.	Kyauksè.
	Myittha ...	The Myitha Township.	The Township Officer, Myittha.	Myittha.
	Singaing ...	The Singaing Township.	The Township Officer, Singaing.	Singaing.
Meiktila ...	...	The Meiktila Dt. excluding the areas east of Rangoon-Mandalay Railway line which are not under supplementary survey except the village-tracts of Indaingtha, Kywedatson, Tagundaing, Pyinnyaung, Lebyin, Tidwin, Myindaik and Kanbain.*	The Deputy Commissioner, Meiktila.	Meiktila.

N.B.—The names on this page have not been indexed.

* The Registrar's Office is amalgamated for certain purposes with the office of the Sub-Registrar at the headquarters of the district.

Digitized by Google

LIST OF REGISTRATION OFFICERS AND APPOINTMENTS—*contd.*

Officers appointed under the Indian Registration Act, 1908—contd.

Registration District.	Registration Sub-district.	Limits of District and Sub-district.	Registrars and Sub-Registrars.	Office.
		REGISTRARS AND SUB-REGISTRARS—*contd.*		
Meiktila ...	Meiktila ...	The Meiktila Township and Cantonment.	The Treasury Officer, Meiktila.	Meiktila.
	Mahlaing ...	The Mahlaing Township.	The Township Officer, Mahlaing.	Mahlaing.
	Thazi ...	The Thazi and Wundwin Townships.	The Subdivisional Officer, Thazi, and the Township Officer, Thazi.	Thazi.
Myingyan...	...	The Myingyan District.*	The Deputy Commissioner, Myingyan.	Myingyan.
	Myingyan ...	The Myingyan Township.	The Treasury Officer, Myingyan.	Myingyan.
	Taungtha ...	The Taungtha Township.	The Township Officer, Taungtha.	Taungtha.
	Natogyi ...	The Natogyi Township.	The Township Officer, Natogyi.	Natogyi.
	Pagan ...	The Pagan Township.	The Subdivisional Officer, Pagan, and the Township Officer, Pagan.	Nyaung-u.
	Kyaukpadaung.	The Kyaukpadaung Township.	The Township Officer, Kyaukpadaung.	Kyaukpadaung.
Yamèthin ...	...	The Yamèthin Dist. except the areas east of the Rangoon-Mandalay Railway line which are not under supplementary survey.*	The Deputy Commissioner, Yamèthin.	Yamèthin.
	Yamèthin ...	The Yamèthin Township.	The Treasury Officer, Yamèthin, and U Lu Gale, retired Head Clerk.	Yamèthin.
	Pyawbwè ...	The Pyawbwè Township.	The Township Officer, Pyawbwè and U Tun Hla, retired Clerk.	Pyawbwè.
	Pyinmana ...	The Pyinmana and Lèwe Townships.	The Additional Magistrate, Pyinmana, the Township Officer, Pyinmana, and U Maung Gyi, retired Judicial Record-keeper.	Pyinmana.
Bhamo ...	...	The Bhamo District.*	The Deputy Commissioner, Bhamo.	Bhamo.
	Bhamo ...	The Municipality and Cantonment of Bhamo.	The Treasury Officer, Bhamo.	Bhamo.
	Shwegu ...	The Town of Shwegu.	The Subdivisional Officer, Shwegu, and the Township Officer, Shwegu.	Shwegu.

N.B.—The names on this page have not been indexed.

* The Registrar's Office is amalgamated for certain purposes with the office of the Sub-Registrar at the headquarters of the district.

Digitized by Google

LIST OF REGISTRATION OFFICERS AND APPOINTMENTS—*contd.*

Officers appointed under the Indian Registration Act, 1908—contd.

Registration District.	Registration Sub-district.	Limits of District and Sub-district.	Registrars and Sub-Registrars.	Office.
		REGISTRARS AND SUB-REGISTRARS—*contd.*		
Katha ...	...	The Katha Dist. excluding such parts of the Pinlebu and Banmauk Townships as are not under supplementary survey.	The Deputy Commissioner, Katha.	Katha.
	Katha ...	The Katha Township.	The Treasury Officer, Katha.	Katha.
	Indaw ...	The Indaw Township.	The Township Officer, Indaw.	Indaw.
	Tigyaing ...	The Tigyaing Township.	The Township Officer, Tigyaing.	Tigyaing.
	Wuntho ...	The Wuntho Township.	The Subdivisional Officer, Wuntho, and the Township Officer, Wuntho.	Wuntho.
	Kawlin ...	The Kawlin Township.	The Township Officer, Kawlin.	Kawlin.
	Pinlebu ...	The Pinlebu Township.	The Township Officer, Pinlebu.	Pinlebu.
	Banmauk ...	The Banmauk Subdivision.	The Subdivisional Officer, Banmauk.	Banmauk.
	Mogôk ...	The Mogôk Township.	The Additional Magistrate and Sub-Treasury Officer, and the Subdivisional Officer, Mogôk.	Mogôk.
	Thabeikkyin	The Thabeikkyin Township.	The Township Officer, Thabeikkyin.	Thabeikkyin.
Myitkyina	...	The Myitkyina District.*	The Deputy Commissioner, Myitkyina.	Myitkyina.
	Myitkyina ...	The Town of Myitkyina and so much of the Myitkyina Township as is under supplementary survey.	The Treasury Officer, Myitkyina.	Myitkyina.
	Mogaung ...	The Mogaung Township.	The Township Officer, Mogaung.	Mogaung.
Shwebo ...	...	The Shwebo District.*	The Deputy Commissioner, Shwebo.	Shwebo.
	Shwebo ...	The Shwebo Subdivision except the Wetlet Township.	The Treasury Officer, Shwebo, and U Ba Shin, retired Jailor.	Shwebo.
	Wetlet ...	The Wetlet Township.	The Township Officer, Wetlet.	Wetlet.
	Kanbalu ...	The Kanbalu Township.	The Subdivisional Officer, Kanbalu, and the Township Officer, Kanbalu.	Kanbalu.
	Kyunhla ...	The Kyunhla Township.	The Assistant Township Officer, Kyunhla.	Kyunhla.
	Ye-u ...	The Ye-u Subdivision.	The Subdivisional Officer, Ye-u, and the Township Officer, Ye-u.	Ye-u.

N.B.—The names on this page have not been indexed.

* The Registrar's Office is amalgamated for certain purposes with the office of the Sub-Registrar at the headquarters of the district.

Digitized by Google

LIST OF REGISTRATION OFFICERS AND APPOINTMENTS—*concld.*

Officers appointed under the Indian Registration Act, 1908—concld.

Registration District.	Registration Sub-district.	Limits of District and Sub-district.	Registrars and Sub-Registrars.	Office.
		REGISTRARS AND SUB-REGISTRARS—*concld.*		
Sagaing ...	...	The Sagaing District.*	The Deputy Commissioner, Sagaing.	Sagaing.
	Sagaing ...	The Sagaing Subdivision.	The Treasury Officer, Sagaing, and U Tha Soe, retired Extra Asst. Supdt. of Land Records.	Sagaing.
	Myinmu ...	The Myinmu Township.	The Subdivisional Officer, Myinmu, and the Township Officer, Myinmu.	Myinmu.
	Myaung ...	The Myaung Township.	The Township Officer, Myaung.	Myaung.
	Chaungu ...	The Chaungu Township	The Township Officer, Chaungu.	Chaungu.
	Ngazun ...	The Ngazun Township.	The Township Officer, Ngazun.	Ngazun.
Upper Chindwin.	...	The Upper Chindwin Dist.*	The Deputy Commissioner, Upper Chindwin.	Mawlaik.
	Mawlaik ...	The Mawlaik Subdivision.	The Treasury Officer, Mawlaik.	Mawlaik.
	Homalin ...	The Homalin Sdn. except Shwedwin, Mansein and Yebawmi village-tracts of the Homalin Township, the Somra Tract and the Shan States of Thaungdul and Kanti.	The Subdivisional Officer, Homalin.	Homalin.
	Kalè ...	The Kalewa and Kalemyo Townships.	The Subdivisional Officer, Kalè.	Kalewa.
	Mingin ...	The Mingin Township.	The Township Officer, Mingin.	Mingin.
Lower Chindwin.	...	The Lower Chindwin Dist.*	The Deputy Commissioner, Lower Chindwin.	Mônywa.
	Mônywa ...	The Mônywa Township.	The Treasury Officer, Mônywa and U Po Shein, retired R.E.O.	Mônywa.
	Budalin ...	The Budalin Township.	The Township Officer, Budalin.	Budalin.
	Kani ...	The Kani Township.	The Township Officer, Kani.	Kani.
	Salingyi ...	The Salingyi Township.	The Township Officer, Salingyi.	Salingyi.
	Ayadaw ...	The Ayadaw Township.	The Township Officer, Ayadaw.	Ayadaw.
	Palè ...	The Palè Township.	The Township Officer, Palè.	Palè.
	Yinmabin ...	The Yinmabin Township.	The Subdivisional Officer, Yinmabin and Township Officer, Yinmabin.	Yinmabin.

N.B.—The names on this page have not been indexed.

* The Registrar's Office is amalgamated for certain purposes with the office of the Sub-Registrar at the headquarters of the district.

Digitized by Google

LIST OF REGISTRATION OFFICERS AND APPOINTMENTS—*contd.*

Officers appointed under the Indian Registration Act, 1908—contd.

Registration District.	Registration Sub-district.	Limits of District and Sub-district.	Registrars and Sub-Registrars.	Office.
		REGISTRARS AND SUB-REGISTRARS—*contd.*		
Katha ...	...	The Katha Dist. excluding such parts of the Pinlebu and Banmauk Townships as are not under supplementary survey.	The Deputy Commissioner, Katha.	Katha.
	Katha ...	The Katha Township.	The Treasury Officer, Katha.	Katha.
	Indaw ...	The Indaw Township.	The Township Officer, Indaw.	Indaw.
	Tigyaing ...	The Tigyaing Township.	The Township Officer, Tigyaing.	Tigyaing.
	Wuntho ...	The Wuntho Township.	The Subdivisional Officer, Wuntho, and the Township Officer, Wuntho.	Wuntho.
	Kawlin ...	The Kawlin Township.	The Township Officer, Kawlin.	Kawlin.
	Pinlebu ...	The Pinlebu Township.	The Township Officer, Pinlebu.	Pinlebu.
	Banmauk ...	The Banmauk Subdivision.	The Subdivisional Officer, Banmauk.	Banmauk.
	Mogôk ...	The Mogôk Township.	The Additional Magistrate and Sub-Treasury Officer, and the Subdivisional Officer, Mogôk.	Mogôk.
	Thabeikkyin	The Thabeikkyin Township.	The Township Officer, Thabeikkyin.	Thabeikkyin.
Myitkyina	...	The Myitkyina District.*	The Deputy Commissioner, Myitkyina.	Myitkyina.
	Myitkyina ...	The Town of Myitkyina and so much of the Myitkyina Township as is under supplementary survey.	The Treasury Officer, Myitkyina.	Myitkyina.
	Mogaung ...	The Mogaung Township.	The Township Officer, Mogaung.	Mogaung.
Shwebo ...	...	The Shwebo District.*	The Deputy Commissioner, Shwebo.	Shwebo.
	Shwebo ...	The Shwebo Subdivision except the Wetlet Township.	The Treasury Officer, Shwebo, and U Ba Shin, retired Jailor.	Shwebo.
	Wetlet ...	The Wetlet Township.	The Township Officer, Wetlet.	Wetlet.
	Kanbalu ...	The Kanbalu Township.	The Subdivisional Officer, Kanbalu, and the Township Officer, Kanbalu.	Kanbalu.
	Kyunhla ...	The Kyunhla Township.	The Assistant Township Officer, Kyunhla.	Kyunhla.
	Ye-u ...	The Ye-u Subdivision.	The Subdivisional Officer, Ye-u, and the Township Officer, Ye-u.	Ye-u.

N.B.—The names on this page have not been indexed.

* The Registrar's Office is amalgamated for certain purposes with the office of the Sub-Registrar at the headquarters of the district.

Digitized by Google

LIST OF REGISTRATION OFFICERS AND APPOINTMENTS—*concld.*

Officers appointed under the Indian Registration Act, 1908—concld.

Registration District.	Registration Sub-district.	Limits of District and Sub-district.	Registrars and Sub-Registrars.	Office.
		REGISTRARS AND SUB-REGISTRARS—*concld.*		
Sagaing ...	...	The Sagaing District.*	The Deputy Commissioner, Sagaing.	Sagaing.
	Sagaing ...	The Sagaing Subdivision.	The Treasury Officer, Sagaing, and U Tha Soe, retired Extra Asst. Supdt. of Land Records.	Sagaing.
	Myinmu ...	The Myinmu Township.	The Subdivisional Officer, Myinmu, and the Township Officer, Myinmu.	Myinmu.
	Myaung ...	The Myaung Township.	The Township Officer, Myaung.	Myaung.
	Chaungu ...	The Chaungu Township.	The Township Officer, Chaungu.	Chaungu.
	Ngazun ...	The Ngazun Township.	The Township Officer, Ngazun.	Ngazun.
Upper Chindwin.	...	The Upper Chindwin Dist.*	The Deputy Commissioner, Upper Chindwin.	Mawlaik.
	Mawlaik ...	The Mawlaik Subdivision.	The Treasury Officer, Mawlaik.	Mawlaik.
	Homalin ...	The Homalin Sdn. except Shwedwin, Mansein and Yebawmi village-tracts of the Homalin Township, the Somra Tract and the Shan States of Thaungdul and Kanti.	The Subdivisional Officer, Homalin.	Homalin.
	Kalè ...	The Kalewa and Kalemyo Townships.	The Subdivisional Officer, Kalè.	Kalewa.
	Mingin ...	The Mingin Township.	The Township Officer, Mingin.	Mingin.
Lower Chindwin.	...	The Lower Chindwin Dist.*	The Deputy Commissioner, Lower Chindwin.	Mônywa.
	Mônywa ...	The Mônywa Township.	The Treasury Officer, Mônywa and U Po Shein, retired R.E.O.	Mônywa.
	Budalin ...	The Budalin Township.	The Township Officer, Budalin.	Budalin.
	Kani ...	The Kani Township.	The Township Officer, Kani.	Kani.
	Salingyi ...	The Salingyi Township.	The Township Officer, Salingyi.	Salingyi.
	Ayadaw ...	The Ayadaw Township.	The Township Officer, Ayadaw.	Ayadaw.
	Palè ...	The Palè Township.	The Township Officer, Palè.	Palè.
	Yinmabin ...	The Yinmabin Township.	The Subdivisional Officer, Yinmabin and Township Officer, Yinmabin.	Yinmabin.

N.B.—The names on this page have not been indexed.

* The Registrar's Office is amalgamated for certain purposes with the office of the Sub-Registrar at the headquarters of the district.

Digitized by Google

OFFICERS CONNECTED WITH MUNICIPALITIES.

Name.	Service.	Date of appointment to department.	Station.	Remarks.
U Set, B.A. ...	I.A. & A.S.	15-4-30	Rangoon...	Municipal Commissioner for the City of Rangoon.
U Ba Thwe (A), A.T.M.,	B.C.S.	25-7-33	Rangoon...	President, Town Committees, Kambe and Thingangyun.

Digitized by Google

Name.	Service.	Date of appointment to department.	Station.	Remarks.

GOVERNMENT OF INDIA.

(Army Department.)

CANTONMENTS DEPARTMENT.

HEAD OF THE DEPARTMENT IN BURMA.

Major Dudley Michael Leslie Hennessey, F.R.S.A., *Bar.-at-Law.*	I.A.	1-2-19	Headquarters, Burma Independent District.	Lands and Cantonments Adviser to the General Officer Commanding, Burma Independent District. Also Military Estates Officer, Burma.

CANTONMENT EXECUTIVE OFFICER.

1. Captain James Robert Kenneth Wallace, M.C.	I.A.	23-3-29	Mandalay	Cantonment Executive Officer, Mandalay.

CIVILIAN CANTONMENT EXECUTIVE OFFICERS.

1. Lieutenant Dennis Patrick Fforde Lutter, *Bar.-at-Law.*	A.I.R.O.	5-6-33	Maymyo	Cantonment Executive Officer, Maymyo.
2. C. S. N. Singham ...	Cantonment.	1-10-34	Mingaladon	Cantonment Executive Officer, Mingaladon. (Also in charge of the office of the Cantonment Executive Officer, Rangoon Cantonment, from -2-35.)

Digitized by Google

Name.	Date of appointment to department.	Date of promotion to present grade.	Station.	Remarks.

ENGINEER ESTABLISHMENT.

BUILDINGS AND ROADS BRANCH.

Indian Service of Engineers.

CHIEF ENGINEER.

Rs. 2,750—125—3,000 a month.

1. *Oliver Henry Teulon*, ASSOC. M. INST. C.E., A.C.G.I. (b) (h). †	1-10-05	6-7-33	Rangoon	Lv. 7 mos., 9-4-35.
Henry Hughes, M.INST. C.E. (B), (per.), (h) †	1-10-07	...	Rangoon	Offg. from 9-4-35.
Charles Innes, O.B.E., B.SC., M. INST. C.E., M.I.E. (*Ind.*) (b.)(h.)†	1-10-04	14-9-31	...	Lv. 1 yr. 11 mos. 23 days, 6-7-33. (P.R.)

SUPERINTENDING ENGINEERS—Five.

Rs. 1,750—100—2,150 a month.

1. *Henry Hughes*, M.INST. C.E. (B), (per.), (h) †	1-10-07	25-6-28	...	Offg. Chief Engineer.
2. Henry Wray Sandes Smith, B.E. (B), (h). †	1-10-06	29-3-30	Rangoon	S.E., Maritime Circle.
3. George Edward Scott, O.B.E., V.D., M.ENG., B.SC., F.R.G.S., M.R. SAN. I., M. INST. C.E. (ckc.) (b) (h).†	1-10-08	14-8-32	Maymyo	S.E., North-East Circle.
4. *Frederick Marshall*, B.SC. (b) (h).†	1-10-13	6-7-33	...	Lv. 5 mos. 15 days, 22-12-34.
5. —.—	...	...	...	Held in abeyance.
Frederick Stanley Vyall, A.C.G.I., M.I. STRUCT. E. (h) (b).†	1-10-10	6-7-33	Maymyo	S.E. (pro. sub.), River Circle.
John Bowtel Nottage, B.SC., (h) (b) *	1-10-13	21-10-33	Rangoon	Offg. S.E., Rangoon Circle.

* Civil Engineers from Royal Indian Engineering College.

† Appointed by the Secretary of State.

Digitized by Google

ENGINEER ESTABLISHMENT—*continued.*

Indian Service of Engineers—*continued.*

EXECUTIVE ENGINEERS.

Rs. 625—1,375 a month.

Name.	Date of appointment to department.	Date of promotion to present grade.	Station.	Remarks.
1. Arthur Frederic Chapman, B.A., ASSOC. M. INST. C.E. (h.), (b.)†	1-10-10	11-4-22	Magwe	Magwe Dn.
2. *Frederick Stanley Vyall*, A.C.G.I., M.I. STRUCT. E. (h)., (b.)†	1-10-10	1-8-22	...	S.E. (pro. sub.), River Circle.
3. Samuel Garthwaite Edgar, B.Sc. (H), (Ur.)†	1-10-11	1-10-19	...	On foreign service under Jodhpur Durbar from 6-11-32 for eight years.
4. William Æneas Hall, B.A., B.A.I. (hc).†	1-10-12	1-4-28	Rangoon	Insein Dn.
5. *John Bowtel Nottage*, B.Sc. (h.)(b.) †	1-10-13	22-6-23	...	Offg. S.E.
6. *Leslie St. Clare Rundlett*, A.C.G.I., M. INST. C.E., M.I. STRUCT. E. (b), (h.)†	1-10-15	1-10-24	...	Lv. 7 mos., 29-9-34.
7. Herbert Cecil Edgar Cherry M.Sc., M. INST. C.E., M.R. SAN. I. (b), (h), (Ir.)†	1-10-15	1-10-24	Rangoon	Rangoon Estate Officer.
8. Thomas Garrett Frederick Hemsworth, B.A., B.A.I. (b.), (h)†	1-10-16	1-10-25	Tavoy ...	Tavoy Dn.
9. *Amar Nath Chopra*, B.A., A.M.I.E. (*Ind.*), (b.) §	4-10-15	7-6-26	...	Lv. 8 mos., 27-11-34.
10. Michael Joseph Sheehy, B.E. (h.), (b.)†	1-10-17	7-7-28	Moulmein	Amherst Dn.
11. *John Francis Hunter Nicolson*, M.C. (CKC.), (Mr.), (b.), (h.)† ASSOC. M. INST.C.E.	1-10-18	7-7-28	Taung-gyi.	Chief Public Works Officer, F.S.S.
12. Gauri Datt Pande, B.Sc. (b.)§	23-10-16	1-2-30	Prome...	Prome Dn.
13. Bryan Edward Blaney, (Ir.), (h.), (b.) §	17-10-17	16-7-30	Mônywa	Chindwin Dn.
14. Robert Stuart Andrews, M.C. (hc), (B)†	1-10-18	21-6-34	Meiktila	Meiktila Dn.
15. *Balwant Singh Puri*, B.A. (CKC.), (b.) §	7-10-18	1-5-33	...	Services placed at the disposal of the Govt. of India, Dept. of I. & L.
16. *Reginald Rainsbury Bolton*, M.C., B.A., B.A.I., (h), (b)†	1-10-20	6-7-33	...	Lv. 1 yr., 30-1-35.
17. John Elder Duncan, B.Sc., ASSOC. M. INST.C.E. (B), (h)†	1-10-21	1-10-34	Mandalay	Mandalay Dn.

† Appointed by the Secretary of State.

§ Civil Engineers from Indian Colleges.

Digitized by Google

Name.	Date of appointment to department.	Date of promotion to present grade.	Station.	Remarks.

ENGINEER ESTABLISHMENT.

BUILDINGS AND ROADS BRANCH.

Indian Service of Engineers.

CHIEF ENGINEER.

Rs. 2,750—125—3,000 a month.

1. *Oliver Henry Teulon*, ASSOC. M. INST. C.E., A.C.G.I. (b) (h), †	1-10-05	6-7-33	Rangoon	Lv. 7 mos., 9-4-35.
Henry Hughes, M.INST. C.E. (B), (per.), (h) †	1-10-07	...	Rangoon	Offg. from 9-4-35.
Charles Innes, O.B.E., B.SC., M. INST. C.E., M.I.E. (*Ind.*) (b.)(h.)†	1-10-04	14-9-31	...	Lv. 1 yr. 11 mos. 23 days, 6-7-33. (P.R.)

SUPERINTENDING ENGINEERS—Five.

Rs. 1,750—100—2,150 a month.

1. *Henry Hughes*, M.INST. C.E. (B), (per.), (h) †	1-10-07	25-6-28	...	Offg. Chief Engineer.
2. Henry Wray Sandes Smith, B.E. (B), (h). †	1-10-06	29-3-30	Rangoon	S.E., Maritime Circle.
3. George Edward Scott, O.B.E., V.D., M.ENG., B.SC., F.R.G.S., M.R. SAN. I., M. INST. C.E. (ckc.) (b) (h).†	1-10-08	14-8-32	Maymyo	S.E., North-East Circle.
4. *Frederick Marshall*, B.SC. (b) (h).†	1-10-13	6-7-33	...	Lv. 5 mos. 15 days, 22-12-34.
5. —.—	...	...	...	Held in abeyance.
Frederick Stanley Vyall, A.C.G.I., M.I. STRUCT. E. (h) (b).†	1-10-10	6-7-33	Maymyo	S.E. (pro. sub.), River Circle.
John Bowtel Nottage, B.SC., (h) (b) *	1-10-13	21-10-33	Rangoon	Offg. S.E., Rangoon Circle.

* Civil Engineers from Royal Indian Engineering College.

† Appointed by the Secretary of State.

Digitized by Google

Name.	Date of appointment to department.	Date of promotion to present grade.	Station.	Remarks.

ENGINEER ESTABLISHMENT—*continued.*

Indian Service of Engineers—*continued.*

EXECUTIVE ENGINEERS.

Rs. 625—1,375 a month.

1. Arthur Frederic Chapman, B.A., ASSOC. M. INST. C.E. (h.), (b.)†	1-10-10	11-4-22	Magwe	Magwe Dn.
2. *Frederick Stanley Vyall*, A.C.G.I., M.I. STRUCT. E. (h.), (b.)†	1-10-10	1-8-22	...	S.E. (pro. sub.), River Circle.
3. Samuel Garthwaite Edgar, B.SC. (H), (Ur.)†	1-10-11	1-10-19	...	On foreign service under Jodhpur Durbar from 6-11-32 for eight years.
4. William Æneas Hall, B.A., B.A.I. (hc).†	1-10-12	1-4-28	Rangoon	Insein Dn.
5. *John Bowtel Nottage*, B.SC. (h.)(b.) †	1-10-13	22-6-23	...	Offg. S.E.
6. *Leslie St. Clare Rundlett*, A.C.G.I., M. INST. C.E., M.I. STRUCT. E. (b), (h.)†	1-10-15	1-10-24	...	Lv. 7 mos., 29-9-34.
7. Herbert Cecil Edgar Cherry M.SC.,M. INST. C.E., M.R. SAN. I. (b), (h), (Ir.)†	1-10-15	1-10-24	Rangoon	Rangoon Estate Officer.
8. Thomas Garrett Frederick Hemsworth, B.A., B.A.I. (b.), (h)†	1-10-16	1-10-25	Tavoy ...	Tavoy Dn.
9. *Amar Nath Chopra*, B.A., A.M.I.E. (*Ind.*), (b.) §	4-10-15	7-6-26	...	Lv. 8 mos., 27-11-34.
10. Michael Joseph Sheehy, B.E. (h.), (b.)†	1-10-17	7-7-28	Moulmein	Amherst Dn.
11. *John Francis Hunter Nicolson*, M.C. (CKC.), (Mr.), (b.), (h.)† ASSOC. M. INST.C.E.	1-10-18	7-7-28	Taung-gyi.	Chief Public Works Officer, F.S.S.
12. Gauri Datt Pande, B.SC. (b.)§	23-10-16	1-2-30	Prome...	Prome Dn.
13. Bryan Edward Blaney, (Ir.), (h.), (b.) §	17-10-17	16-7-30	Mônywa	Chindwin Dn.
14. Robert Stuart Andrews, M.C. (hc), (B)†	1-10-18	21-6-34	Meiktila	Meiktila Dn.
15. *Balwant Singh Puri*, B.A. (CKC.), (b.) §	7-10-18	1-5-33	...	Services placed at the disposal of the Govt. of India, Dept. of I. & L.
16. *Reginald Rainsbury Bolton*, M.C., B.A., B.A.I., (h), (b)†	1-10-20	6-7-33	...	Lv. 1 yr., 30-1-35.
17. John Elder Duncan. B.SC., ASSOC. M. INST.C.E. (B), (h)†	1-10-21	1-10-34	Mandalay	Mandalay Dn.

† Appointed by the Secretary of State.

§ Civil Engineers from Indian Colleges.

Digitized by Google

Name.	Date of appointment to department.	Date of promotion to present grade.	Station.	Remarks.
ENGINEER ESTABLISHMENT—*continued.*				
Indian Service of Engineers—*concluded.*				
ASSISTANT EXECUTIVE ENGINEERS PROMOTED TO EXECUTIVE ENGINEER RANK—*concluded.*				
Rs. 375—975 a month.				
1. *John Chan Toon* (L), B.SC. (hc).	11-2-20	1-10-31	...	Lv. 8 mos., 9 12-34.
2. John Archibald Hewitt, (B), (h §	20-11-21	1-10-31	Pegu ...	Pegu Dn.
3. Harold Victor Chapman, B.SC. (hc.), (b), (h)†	1-10-23	1-10-32	Bhamo	Bhamo Dn.
4. *John Alexander Ernest Hector*, B.SC. (h), (CKC), (B) (Mr.).	1-10-23	1-10-32	Rangoon	Services placed at the disposal of the Govt. of India, Dept. of I. & L.
5 Ronald Cecil Flux B.SC. (h), (b)†	1-10-23	1-10-32	Rangoon	P.A. to C.E. (B. & R.)
6. U Ba Maung Chain (L), B.SC. (Eng.), M.R.SAN.I. (h).†	1-10-24	1-10-33	Rangoon	Delta Dn.
7. William Edward Charles Roper, B.E. (B), (hc.)†	1-10-24	1-10-33	Myitkyina	Myitkyina Dn.
8. Alfred George Tutton Taylor, B.SC., (Eng.), (b), (h)†.	1-10-24	1-10-33	Bassein	Bassein Dn.

* Civil Engineers from Royal Indian Engineering College.
† Appointed by the Secretary of State.
§ Civil Engineers from Indian Colleges.

Digitized by Google

Name.	Date of appointment to department.	Date of promotion to present grade.	Station.	Remarks.
ENGINEER ESTABLISHMENT—*continued.*				
Burma Engineering Service, Class I.				
EXECUTIVE ENGINEERS.				
1. Farquhar Tait, ASSOC.M.INST. C.E., M.INST. STRUCT.E., F.R.G.S. F.R.S.A. (hc). (b).	30-10-22	1-10-28	Akyab	Akyab Dn.
2. Harold Gleadow Wilkinson, B.SC., A.C.G.I.	16-10-22	1-10-28	Toungoo	Toungoo Dn.
3. *Harry Walter Lea*, A.M.I.M.E., A.M.I. MECH.E., M.I.E.I.	16-10-22	1-10-28	...	Lv. 8 mos., 2-4-35.
ASSISTANT EXECUTIVE ENGINEERS.				
1. Walter Langholm Connell (hc), (B) (ckc.) §	8-2-28	8-2-33	Bhamo	Shweli Bridge Subdn., Bhamo Dn.
2. James McDougall Todd (hc), (B) §	8-2-28	8-2-33	Pakôkku	In charge of the Pakôkku Dn.
3. Thomas Herbert Clarke, B.A., B.A.I. (hc.), (CKC.), (Mr.), (B), (Yü).	21-2-29	21-2-29	Maymyo	Maymyo Subdn., Mandalay Dn.
4. Francis Lesly Digby Wooltorton, B.SC., ASSOC. M.INST. C.E. (hc),(b), (B).	18-3-29	18-3-29	Mandalay	South Subdn., Mandalay Dn.
Jose h Standish Noel Francies (hc.), (b), (B).	5-2-29	5-2-29	Sumprabum.	Putao Subdn., Myitkyina Dn.
6. Lionel Hubert Huitt, B.SC. (Lon.), (b), (hc), (B).	27-12-28	27-12-28	Insein ...	Insein Subdn., Insein Dn.
7. *Denis Keleher* (hc), (B) ...	5-2-29	5-2-29	...	Lv. 8 mos., 4-4-35.
8. Donald Moray Williams (b), (hc.), (B).	5-2-29	5-2-29	Magwe	Reconnaissance Subdn., Magwe Dn.
9. Malcolm Crosby Rhodes (hc), (b), (B).	5-2-29	5-2-29	Minbu ...	Minbu Subdn., Magwe Dn.
10. William Bennett Smitz (b), (hc), (ckc).*	10-2-21	1-10-30	Mergui	Mergui Subdn Tavoy Dn.
11. *Donald Jesmond Middleton-Stewart*, A.C.G.I. (hc), (b), (B). (CKC.).	29-10-30	29-10-30	...	Lv. 8 mos., 1-4-35.
12 *Ralph Marshall* (B), (hc) ...	11-11-30	11-11-30	...	Lv. 10 mos., 7-3-35.
13. U Tha Dôk (hc) * ...	7-4-31	7-1-31	Myitkyina	Laukhaung Subdn., Myitkyina Dn.

* On probation.
§ Recruited from England.

Digitized by Google

Name.	Date of appointment to department.	Date of promotion to present grade.	Station.	Remarks.

ENGINEER ESTABLISHMENT—*continued.*

Burma Engineering Service, Class II.

ASSISTANT ENGINEERS.

Ordinary time-scale of pay of 43 appointments on Rs. 300—20—800 a month.

1. Gerald Bogie Cartland Patterson, A.M.I.E. (Ind.), (b).	1-12-19	1-2-20	Rangoon	Light House Subdn., Delta Dn.
2. Ram Nath Dewan (bc.), (C.E.)	4-3-10	1-2-20	Seikpyu	South Subdn., Pakôkku Dn.
3. Sardara Mal Gupta, B.Sc., A.M.I.E. (Ind.), (B), (Tch.).	12-10-15	1-2-20	Pegu ...	South Subdn., Pegu Dn.
4. *Rai Sahib* Gurdas Ram Sethi, B.A. (b).	26-10-16	1-2-20	Rangoon	Western Subdn., Rangoon Estate Office.
5. Henry Lockyer Seppings, (h), (B.)	13-11-19	1-2-20	Toungoo	Hdqrs. Subdn., Toungoo Dn.
6. *Braja Mohan Barua* ...	1-2-04	1-2-20	...	Lv. 1 yr. 5 mos. 5 days, 11-12-33. (P.R.)
7. *Saudagar Singh* (B) ...	5-8-14	1-2-20	...	Lv. 4 mos., 7-1-35.
8. Bato Krishna De, B.Sc., B.E. (B), (hc).	23-12-20	23-12-20	Pyinmana	Pyinmana Subdn., Toungoo Dn.
9. Trilok Chand (A) ...	15-8-11	1-5-21	Rangoon	Eastern Subdn., Rangoon Estate Office.
10. Kalp Nath Rampal ...	20-8-13	1-5-21	Taikkyi	Taikkyi Subdn., Insein Dn.
11. Gnanamuthu Sundararajan Lamech, B.Sc. (b.), (h).	29-10-21	1-3-23	Tharrawaddy.	Tharrawaddy Subdn., Insein Dn.
12. Varthirayiruppu Someswar Annaswami, B.E., M.E. (b), (h).	14-7-21	1-9-23	Mogôk	Ruby Mines Subdn., Bhamo Dn.

Digitized by Google

Name.	Date of appointment to department.	Date of promotion to present grade.	Station.	Remarks.

ENGINEER ESTABLISHMENT—*continued.*

Burma Engineering Service, Class II—*continued.*

ASSISTANT ENGINEERS—*continued.*

13. *Leo Bernard O'Reilly* (B), (h)	10-2-21	1-2-24	...	Lv. 4 mos., 16-3-35.
14. Albert Theodore Simoens (A) (B), (h).	30-5-10	1-2-24	Akyab	Hdqrs. Subdn., Akyab Dn.
15. *Hazara Singh* (b) ...	22-11-22	1-1-26	...	Lv. 6 mos., 1-4-35.
16. *Suresh Chandra Roy Chowdhury* (B).	10-1-20	1-1-26	...	Lv. 4 mos., 15-2-35.
17. Benarsi Das Maliwal (A), (B)	24-12-14	1-1-26	Bhamo	South Subdn., Bhamo Dn.
18. U Ba Tin (LII), (A), (hc.) ...	5-7-11	10-3-26	Thayetmyo	Thayetmyo Subdn., Prome Dn.
19. U Ba Than (LII), (A), (hc.)	23-5-10	1-1-26	Maubin	Maubin Subdn., Delta Dn.
20. Ganamuthu Koilpillai Swami Dawson (B).	5-9-13	1-1-26	Rangoon	Hospital Subdn., Rangoon Estate Office.
21. Joseph Aloysius Francis ...	May 10	1-1-26	Kyauksè	Kyauksè Subdn., Kyauksè Irrigation Dn.
22. Balwant Singh (B), (Tch) ...	1-8-18	1-1-26	Falam ...	Chin Hills Indpt. Subdn.
23. *Clifton Vincent Francis* (B), (h).	22-8-25	22-8-26	...	Lv. 4 mos., 16-2-35.
24. Mukunda Lal Rai Chowdhury (hc), (B).	26-7-11	1-1-27	Mônywa	Hdqrs. Subdn., Chindwin Dn.
25. Des Raj Sharma (B) ...	7-12-18	1-1-27	Nyaunglebin...	Nyaunglebin Subdn., Pegu Dn.
26. Sarada Charan Das (B) ...	1-12-09	1-1-27	Sandoway	Sandoway Subdn., Akyab Dn.
27. Ram Lall Loonba, A.M.S.E., A.M.I. Struct. E. (b), (B).	10-8-21	1-7-27	Bhamo	North Subdn., Bhamo Dn.

Digitized by Google

Name.	Date of appointment to department.	Date of promotion to present grade.	Station.	Remarks.

ENGINEER ESTABLISHMENT—*continued.*

Burma Engineering Service, Class II *concluded.*

ASSISTANT ENGINEERS—*concluded.*

28. Hashim Bhoy, B.SC. (hc) ...	1-1-28	1-4-28	Mawlaik	Mawlaik Subdn., Chindwin Dn.
29. Richard Edward Bernard Rivers, B.SC. (hc), (b).	1-1-28	1-4-28	Rangoon	Hanthawaddy Subdn., Delta Dn.
30. U Hla Kyi (L), (hc) ...	3-8-14	12-4-28	Tavoy ...	North Subdn., Tavoy Dn.
31. U Hla Maung (L), (hc) ...	1-6-28	1-6-29	Thatôn	Thatôn Subdn., Amherst Dn.
32 U Aung Tun (L), (hc) ...	1-6-28	1-6-29	Gangaw	Northern Subdn., Pakôkku Dn.
33. U Maung Maung (hc) ...	14-7-29	1-8-33	Yamèthin	Yamèthin Subdn., Meiktila Dn.
34. U Ba Aung Pru (L), (hc) ...	24-4-30	28-4-34	Myitkyina	Hdqrs. Subdn., Myitkyina Dn.

ASSISTANT ENGINEERS (ON PROBATION).

35. U On Nyun (L), B.SC. (hc) ...	1-1-28	1-4-28	Henzada	Henzada Subdn., Bassein Dn.
36. James Nicholls Martin, B.SC. (hc).	1-6-28	1-6-29	Magwe	Hdqrs. Subdn., Magwe Dn.
37. U Maung Gale (L), (hc) ...	1-7-29	1-7-30	Bassein	Hdqrs. Subdn., Bassein Dn.
38. *U San Nyun*	30-6-10	1-10-30	...	Lv. 4 mos., 29-1-35.
39. U Sein Lwin (L), (hc) ...	28-4-30	24-4-31	Mandalay	North Subdn., Mandalay Dn.
40. U Ba Kyu (L), (hc) ...	15-6-30	15-6-30	Moulmein	Headquarters Subdn., Amherst Dn.
41. Mr. C. Kyan Sone (hc) ...	1-7-31	1-7-32	Katha	Katha Subdn., Bhamo Dn.
42. Mr. C. Kyi Mun (hc) ...	1-7-31	1-7-32	Tavoy	South Subdn., Tavoy Dn.
43. U Ba Ba (hc)	6-7-31	6-7-32	Pakôkku	Hdqrs. Subdn., Pakôkku Dn.
44. U Thein Pe	28-5-32	28-5-33	Prome	Hdqrs. Subdn. Prome Dn.

Digitized by Google

Name.	Date of appointment to department.	Date of promotion to present grade.	Station.	Remarks.

ENGINEER ESTABLISHMENT—*concluded.*

TEMPORARY ENGINEERS.

A.—COVENANTED.

B.—UNCOVENANTED.

Archibald Hill Scott, M.I.M.E., M.I.Mar.E.	17-9-28	17-9-28	Rangoon	Attached to P.W.D. Stores. *Ex-officio* Inspector of Boilers.

Digitized by Google

Name.	Date of appointment to department.	Date of promotion to present grade.	Station.	Remarks.
SPECIALIST AND MISCELLANEOUS OFFICERS.				
A.—SPECIALIST OFFICERS.				
SANITARY ENGINEERING BRANCH, P.W.D., BURMA.				
SUPERINTENDING ENGINEER, PUBLIC HEALTH CIRCLE.				
Walter Gardner Longdin, V.D., M.I.M.C.E.	1-10-22	1-5-28	...	Lv. 1 year 11 mos. and 24 days, 9-5-34 (P.R.)
SANITARY ENGINEERS.—Two.				
1. Polwan Nagaiyan Krishnaiya, M.A., B.SC., M.R.SAN.I. (h.) (b).	16-8-15	1-10-22	Rangoon	Senior Scale. (Rangoon Sanitary Dn.)
2. *U Ba Tin* (L1), B.A. ...	21-8-13	1-10-22	...	Lv. 1 yr., 21-8-34.
ASSISTANT SANITARY ENGINEERS.—Two.				
1. *James Joseph MacMahon* * ...	13-10-13	1-1-22	...	Lv. 12 mos., 5 days, 10-5-34.
2. Lim Mun Tut, M.R.SAN.I. ...	1-9-06	20-5-25	Rangoon.	Western Sanitary Subdn., Rangoon Sanitary Dn.
U Tun Tin, B.SC. ...	28-5-34	...	Rangoon	Eastern Sanitary Subdn., Rangoon Sanitary Dn.
ARCHITECTURAL BRANCH.				
CONSULTING ARCHITECT TO THE GOVERNMENT OF BURMA.				
Sydney Poynlz Bush, F.R.I.B.A. *	20-4-21	27-4-25	...	Lv. 2 yrs. 1 mon. 28 days, 9-11-33.
ARCHITECTURAL ASSISTANT.—One.				
Rs. 300—20—800 a month.				
1. U On Than (L), A.R.I.B.A., A.I.I.A., A.M.I. Struct. E.	1-5-23	1-7-24	Rangoon.	

* Appointed by the Secretary of State to first appointment.

Digitized by Google

Name.	Date of appointment to department.	Date of promotion to present grade.	Station.	Remarks.
ELECTRICAL BRANCH.				
ELECTRICAL INSPECTOR TO THE GOVERNMENT OF BURMA—One.				
John Henry Eades (b) ‡ ...	9-11-26	1-12-29	Rangoon.	
ELECTRICAL ENGINEERS—Three.				
1. Frederic Andrew Milward, ASSOC. A.I.E.E., ASSOC. I.E.E. (hc.) (*b*) ‡	11-10-26	11-10-29	Rangoon	Senior Scale.
2. } 3. } *Vacant.*				
ASSISTANT ELECTRICAL AND MECHANICAL ENGINEERS—Seven. Rs. 300—20—800 a month.				
1. Norman Claude Blazey, D.F.H., A.M. I.E.E. (b).	1-6-22	1-6-23	Rangoon	Western Electrical Subdn.
2. George Lewty	26-9-25	1-11-26	...	Lv. 2 mos., 18-4-35.
3. William Clift (hc.) (B) ...	11-6-25	1-11-26	Mandalay	Upper Burma Eectrical Subdn.
4. Thomas Osmond Richardson (hc.) (b) (B).	1-5-27	1-1-34	Insein	Insein Electrical Subdn.
5. *Tigrane David Boldy* (hc.) (b)* A.M.I.E.E., D.F.H. (Hons.), A.M.I.M.E.	14-3-27	1-3-29	...	Lv. 4 mos., 2-1-35.
6. U Tha Tin (hc.) * ...	22-12-32	22-12-32	Rangoon	Hospital Electrical Subdn.
7. *Vacant.*				
APPRENTICE ASSISTANT ELECTRICAL AND MECHANICAL ENGINEER—One.				
Vernon Carlisle French, B.SC., (b) (hc)	5-7-33	5-7-33	Rangoon.	

* On probation. ‡ Recruited from England.

Digitized by Google

Name.	Date of appointment to department.	Date of promotion to present grade.	Station.	Remarks.
SPECIALIST AND MISCELLANEOUS OFFICERS.				
A.—SPECIALIST OFFICERS.				
SANITARY ENGINEERING BRANCH, P.W.D., BURMA.				
SUPERINTENDING ENGINEER, PUBLIC HEALTH CIRCLE.				
Walter Gardner Longdin, V.D., M.I.M.C.E.	1-10-22	1-5-28	...	Lv. 1 year 11 mos. and 24 days, 9-5-34 (P.R.)
SANITARY ENGINEERS.—Two.				
1. Polwan Nagaiyan Krishnaiya, M.A., B.SC., M.R.SAN.I. (h.) (b).	16-8-15	1-10-22	Rangoon	Senior Scale. (Rangoon Sanitary Dn.)
2. *U Ba Tin* (L1), B.A. ...	21-8-13	1-10-22	...	Lv. 1 yr., 21-8-34.
ASSISTANT SANITARY ENGINEERS.—Two.				
1. *James Joseph MacMahon* * ...	13-10-13	1-1-22	...	Lv. 12 mos., 5 days, 10-5-34.
2. Lim Mun Tut, M.R.SAN.I. ...	1-9-06	20-5-25	Rangoon.	Western Sanitary Subdn., Rangoon Sanitary Dn.
U Tun Tin, B.SC. ...	28-5-34	...	Rangoon	Eastern Sanitary Subdn., Rangoon Sanitary Dn.
ARCHITECTURAL BRANCH.				
CONSULTING ARCHITECT TO THE GOVERNMENT OF BURMA.				
Sydney Poyntz Bush, F.R.I.B.A. *	20-4-21	27-4-25	...	Lv. 2 yrs. 1 mon. 28 days, 9-11-33.
ARCHITECTURAL ASSISTANT.—One.				
Rs. 300—20—800 a month.				
1. U On Than (L), A.R.I.B.A., A.I.I.A., A.M.I. Struct. E.	1-5-23	1-7-24	Rangoon.	

* Appointed by the Secretary of State to first appointment.

Digitized by Google

Name.	Date of appointment to department.	Date of promotion to present grade.	Station.	Remarks.
ELECTRICAL BRANCH.				
ELECTRICAL INSPECTOR TO THE GOVERNMENT OF BURMA—One.				
John Henry Eades (b) ‡ ...	9-11-26	1-12-29	Rangoon.	
ELECTRICAL ENGINEERS—Three.				
1. Frederic Andrew Milward, ASSOC. A.I.E.E., ASSOC. I.E.E. (hc.) (*b*) ‡	11-10-26	11-10-29	Rangoon	Senior Scale.
2. } *Vacant.*				
3. }				
ASSISTANT ELECTRICAL AND MECHANICAL ENGINEERS—Seven. Rs. 300—20—800 a month.				
1. Norman Claude Blazey, D.F.H., A.M. I.E.E. (b).	1-6-22	1-6-23	Rangoon	Western Electrical Subdn.
2. George Lewty	26-9-25	1-11-26	...	Lv. 2 mos., 18-4-35.
3. William Clift (hc.) (B) ...	11-6-25	1-11-26	Mandalay	Upper Burma Eectrical Subdn.
4. Thomas Osmond Richardson (hc.) (b) (B).	1-5-27	1-1-34	Insein	Insein Electrical Subdn.
5. *Tigrane David Boldy* (hc.) (b)* A.M.I.E.E., D.F.H. (Hons.), A.M.I.M.E.	14-3-27	1-3-29	...	Lv. 4 mos., 2-1-35.
6. U Tha Tin (hc.) * ...	22-12-32	22-12-32	Rangoon	Hospital Electrical Subdn.
7. *Vacant.*				
APPRENTICE ASSISTANT ELECTRICAL AND MECHANICAL ENGINEER—One.				
Vernon Carlisle French, B.SC., (b) (hc)	5-7-33	5-7-33	Rangoon.	

* On probation. ‡ Recruited from England.

Digitized by Google

Name.	Date of appointment to department.	Date of promotion to present grade.	Station.	Remarks.

B.—MISCELLANEOUS OFFICERS.

SUPERINTENDENT OF STORES, P.W.D., BURMA.

Cecil Allard Wenborn † ...	1-2-22	18-8-24	Rangoon	

ASSISTANT SUPDT., P.W.D., STORES.

UPPER SUBORDINATE ESTABLISHMENT.

BUILDINGS AND ROADS BRANCH.

SUB-ENGINEERS, Rs. 370—15—550.

John Aloysius de Rozario (B) ...	17-6-04	1-10-20	...	Lv. 2 yrs. 4 mos., 1-7-33. (P.R.)
Mohan Lal Tuli ...	13-5-07	1-10-33	...	Lv. 8 mos., 15-2-35.

† Appointed by the Secretary of State.
‡ Recruited from England.

Digitized by Google

Name.	Date of appointment to department.	Date of promotion to present grade.	Station.	Remarks.
ENGINEER ESTABLISHMENT.				
IRRIGATION BRANCH.				
Indian Service of Engineers.				
(1) **CHIEF ENGINEER.**				
Rs. 2,750—125—3,000 a month.				
Geoffrey Clarke, ASSOC. M.INST. C.E. (h.) (b.)*	1-10-04	13-9-34	Rangoon	
(2) **SUPERINTENDING ENGINEERS.**				
Rs. 1,750—100—2,150 a month.				
Charles Calder Mackintosh, B.SC., M.INST.C.E. (b) (h) Ir., (3).†	1-10-08	24-10-27	...	Lv. 1 yr. 2 mos., 2-1-35.
Alfred Arthur Hickman Ricketts, M.I.E. (Ind.) (b.) (h) I.	6-10-06	6-9-34	Maymyo	Irrgn. Circle.
U Aye Moung (W) I, B.A., (h.) †	1-10-14	2-1-35	Rangoon	Delta Circle (Offg.).
EXECUTIVE ENGINEERS.				
Rs. 625—1,375 a month.				
William Montague Hayfield. (b), (h).§	12-10-04	12-12-13	...	Lv. 6 mos., 1-12-34.
U Aye Moung (W) I, B.A., (h) †	1-10-14	1-10-23	...	Offg. S.E.
U Ba Gyaw (W), B.SC. (Ir.) (hc.)‡	1-10-22	1-10-24	Pegu ...	Eastern Waterways Dn.
Kenneth Maclean MacDowell, B.SC., ASSOC. M. Inst. C.E. (b) (h)†	1-10-16	1-10-25	Shwebo	Shwebo Canal Dn.
Eugene Wentworth Disney Jackson, M.C., B.A., B.A.I., ASSOC. M.Inst. C.E. (B.), (h), (Ir.) †	1-10-17	1-10-26	Meiktila	Meiktila Irrgn. Dn.
William Leonard Roseveare, M.C. (B) (Ir.) ¶	7-1-24	16-11-27	Minbu	Mon Canals Dn.
U Aye Maung(W) II, B.SC. M.R. SAN.I., A.M.I. struct. E. (Ir.) (h).†	1-10-19	1-10-28	Henzada	Embankment Dn.
John Albert Victor Welsh (Pr.) (b. ls) (hc.) (H.B.) (Ir.)*	5-2-25	20-8-33	Shwebo	Service for seniority to count from 30-11-17. Ye-u Canal Dn.

* Engineers from Royal Indian Engineering College. † Appointed by the Secretary of State.
‡ Credited with service for pay and seniority from 1-10-15.
§ Civil Engineers from Indian Colleges.
¶ Reckons service for promotion from 16-3-17.

Digitized by Google

Name.	Date of appointment to department.	Date of promotion to present grade.	Station.	Remarks.

B.—MISCELLANEOUS OFFICERS.

SUPERINTENDENT OF STORES, P.W.D., BURMA.

Cecil Allard Wenborn †	1-2-22	18-8-24	Rangoon	

ASSISTANT SUPDT., P.W.D., STORES.

UPPER SUBORDINATE ESTABLISHMENT.

BUILDINGS AND ROADS BRANCH.

SUB-ENGINEERS, Rs. 370—15—550.

John Aloysius de Rozario (B) ...	17-6-04	1-10-20	...	Lv. 2 yrs. 4 mos., 1-7-33. (P.R.)
Mohan Lal Tuli ...	13-5-07	1-10-33	...	Lv. 8 mos., 15-2-35.

† Appointed by the Secretary of State.
‡ Recruited from England.

Digitized by Google

Name.	Date of appointment to department.	Date of promotion to present grade.	Station.	Remarks.
ENGINEER ESTABLISHMENT.				
IRRIGATION BRANCH.				
Indian Service of Engineers.				
(1) **CHIEF ENGINEER.**				
Rs. 2,750—125—3,000 a month.				
Geoffrey Clarke, ASSOC. M.INST. C.E. (h.) (b.)*	1-10-04	13-9-34	Rangoon	
(2) **SUPERINTENDING ENGINEERS.**				
Rs. 1,750—100—2,150 a month.				
Charles Calder Mackintosh, B.SC., M.INST.C.E. (b) (h) Ir., (3).†	1-10-08	24-10-27	...	Lv. 1 yr. 2 mos., 2-1-35.
Alfred Arthur Hickman Ricketts, M.I.E. (Ind.) (b.) (h) I.	6-10-06	6-9-34	Maymyo	Irrgn. Circle.
U Aye Moung (W) I, B.A., (h.) †	1-10-14	2-1-35	Rangoon	Delta Circle (Offg.).
EXECUTIVE ENGINEERS.				
Rs. 625—1,375 a month.				
William Montague Hayfield. (b), (h).§	12-10-04	12-12-13	...	Lv. 6 mos., 1-12-34.
U Aye Moung (W) I, B.A., (h) †	1-10-14	1-10-23	...	Offg. S.E.
U Ba Gyaw (W), B.SC. (Ir.) (hc.)‡	1-10-22	1-10-24	Pegu ...	Eastern Waterways Dn.
Kenneth Maclean MacDowell, B.SC., ASSOC. M. Inst. C.E. (b) (h)†	1-10-16	1-10-25	Shwebo	Shwebo Canal Dn.
Eugene Wentworth Disney Jackson, M.C., B.A., B.A.I., ASSOC. M.Inst. C.E. (B.), (h), (Ir.) †	1-10-17	1-10-26	Meiktila	Meiktila Irrgn. Dn.
William Leonard Roseveare, M.C. (B) (Ir.) ¶	7-1-24	16-11-27	Minbu	Mon Canals Dn.
U Aye Maung(W) II, B.SC. M.R. SAN.I., A.M.I. struct. E. (Ir.) (h).†	1-10-19	1-10-28	Henzada	Embankment Dn.
John Albert Victor Welsh (Pr.) (b. ls) (hc.) (H.B.) (Ir.)*	5-2-25	20-8-33	Shwebo	Service for seniority to count from 30-11-17. Ye-u Canal Dn.

* Engineers from Royal Indian Engineering College. † Appointed by the Secretary of State.
‡ Credited with service for pay and seniority from 1-10-15.
§ Civil Engineers from Indian Colleges.
¶ Reckons service for promotion from 16-3-17.

Digitized by Google

Name.	Date of appointment to department.	Date of promotion to present grade.	Station.	Remarks.
ENGINEER ESTABLISHMENT—*continued.*				
IRRIGATION BRANCH.				
Indian Service of Engineers—*concluded.*				
Assistant Executive Engineers promoted to Executive Engineer Rank.				
Fredrick Pemberton, B.A., B.A.I. (Bd), (Ir.)	28-11-28	18-12-29	Rangoon	Construction Subdn., Dredger Dn.
Gregory Lynn, (B), (Ir.) ...	20-11-21	20-11-22	Kyauksè	Kyauksè Irrgn. Dn.
Capt. Arthur Bartrum Hayden, R.E., (B), (hc.)‡ (Ir.)	1-11-25	16-11-33	...	Lv. 1 yr., 21-10-34.
ASSISTANT EXECUTIVE ENGINEERS.				
Rs. 375—975 a month.				
Frederick Samuel Edward England† B.SC. (Eng.), (hc), (B), (Ir.)	1-10-26	1-10-26	Rangoon	P.A. to Chief Engr., P.W.D., Irrgn. Br., 2-1-35.
Edgar Valentine Myles Blake, B.A.B.A.I. (B) (hc) † (Ir.)	24-10-27	24-10-27	Kabo ...	No. III Kabo Subdn., Ye-u Canal Dn.
Howard John Squires, B.SC. (Eng.), A.C.G.I, D.I.C., ASSOC. M. INST. C.E., (hc), (B), (Ir.)	1-10-28	1-10-28	Rangoon	Twante Canal Subdn., Dredger Dn.
Basil Hyde Barker, B.SC. (Eng.) (hc.), (h), (B), (Ir.)	1-10-28	1-10-28	Shauktaw	Shauktaw Subdn., Môn Canals Dn.
Michael Joseph Geraghty, B.E., (hc), (B).	1-10-29	1-10-29	...	Lv. 11 mos., 22-11-34.
Norman Trevor Carlton Hay, B.E., (hc), (B), (Ir.)	9-2-31	9-2-31	...	Lv. 10 mos., 20-12-34.
George Aubrey Valletort Edgcumbe, B.E., (hc), (B), (Ir.)	9-2-31	9-2-31	Mandalay	Mandalay Canal Subdn., Meiktila Irrgn. Dn.
RIVER TRAINING EXPERT.				
Rs. 1,750—100—2,150 a month.				
George Collie Cheyne, M.B.E., M.A., B.SC.	27-12-24	24-10-27	Rangoon	
BURMA ENGINEERING SERVICE.				
(8) ASSISTANT ENGINEERS.				
Rs. 300—20—800 a month.				
Leslie Hall Jones, (hc), (Ir.) ...	27-12-15	1-2-20	Henzada	North Embkt. Subdn., Embkt. Dn.
Kishen Singh, (B), (Ir.) ...	1-2-07	1-2-20	Yamèthin	Yamèthin Irrgn. Subdn., Meiktila Irrgn. Dn.

* Appointed from Oxford, etc., under covenant with His Majesty's Secretary of State for India.

† Appointed by the Secretary of State.

‡ Reckons service for promotion from 16th November 1924.

Digitized by Google

Name.	Date of appointment to department.	Date of promotion to present grade.	Station.	Remarks.
ENGINEER ESTABLISHMENT—*continued.*				
BURMA ENGINEERING SERVICE—*concluded.*				
ASSISTANT ENGINEERS—*concluded*				
Rs. 300—20—800 a month.				
Mazhuvancherri Virkkey George, B.E., (hc), (B), (Ir.)	14-7-21	1-10-22	Kyauksè	Kyauksè Irrgn. Subdn., Kyauksè Irrgn. Dn.
Sardar Sahib Ratan Singh, (Ir.), (B.)	21-8-05	1-1-24	Maubin	South Embankment Subdn., Embkt. Dn.
Sardar Sahib Nazir Singh, (B), (Ir.)	21-7-08	1-1-24	Danubyu	Danubyu Subdn., Embkt. Dn.
U Tha Kyi (W), (hc), (Ir.) ...	6-10-16	1-1-24	Ye-u ...	No. II Subdn., Ye-u Canal Dn.
Jogendra Nath Ghose, (hc), (b), (Ir.)	12-7-22	1-1-24	Ngathaing-gyaung.	Ngathainggyaung Subdn., Embankment Dn.
Leslie John McLean, (B), (Ir.) ...	26-10-22	26-10-23	Ye-u ...	No. 1 Subdn., Ye-u Canal Dn.
George Gordon Knolles, (B), (hc), (Ir.)	4-11-24	4-11-25	Salin ...	Salin Canal Subdn., Môn Canals Dn.
Vishnampettai Subbaraya Sundaresa Ayyar, B.E., (B), (hc), (Ir).	23-9-21	1-1-26	...	Lv. 1 yr., 17-10-34.
Kartar Singh, (B.), (Ir.) ...	17-11-11	1-3-26	Pwinbyu	Pwinbyu Subdn., Môn Canals Dn.
U Bi (W), B.Sc., (hc), (Ir.) ...	1-1-28	1-4-28	Nyaung-lebin.	No. I, R.T. Subdn., Eastern Waterways Dn.
Robert Maung Tin (W), B.Sc., (hc), (Ir.)	1-1-28	1-4-28	Daiku ...	No. II, R.T. Subdn., Eastern Waterways Dn.
Lachman Dass, (B), (Ir.) ...	16-8-09	2-10-29	Myittha	Myittha Irrgn. Subdn., Kyauksè Irrgn. Dn.
Sewa Singh Bhola, (B), (Ir.) ...	24-10-13	16-7-30	Thanatpin	Pegu Canal Subdn., E. W. Dn.
Bono Behari Roy, B.Sc., (hc), (b)	7-12-29	1-8-30	Shwebo	No. II Subdn., Shwebo Canal Dn.
Painganadu Yagnaswami Ramabhadra Sastri, B.E., (B), (hc)., (Ir.)	9-12-22	9-12-30	Rangoon	Special duty, Dredger Dn.

Digitized by Google

Name.	Date of appointment to department.	Date of promotion to present grade.	Station.	Remarks.
ENGINEER ESTABLISHMENT—*continued.*				
IRRIGATION BRANCH.				
Indian Service of Engineers—*concluded.*				
Assistant Executive Engineers promoted to Executive Engineer Rank.				
Fredrick Pemberton, B.A., B.A.I. (Bd), (Ir.)	28-11-28	18-12-29	Rangoon	Construction Subdn., Dredger Dn.
Gregory Lynn, (B), (Ir.) ...	20-11-21	20-11-22	Kyauksè	Kyauksè Irrgn. Dn.
Capt. Arthur Bartrum Hayden, R.E., (B), (hc.)‡ (Ir.)	1-11-25	16-11-33	...	Lv. 1 yr., 21-10-34.
ASSISTANT EXECUTIVE ENGINEERS.				
Rs. 375—975 a month.				
Frederick Samuel Edward England† B.SC. (Eng.), (hc), (B), (Ir.)	1-10-26	1-10-26	Rangoon	P.A. to Chief Engr., P.W.D., Irrgn. Br., 2-1-35.
Edgar Valentine Myles Blake, B.A.B.A.I. (B) (hc) † (Ir.)	24-10-27	24-10-27	Kabo ...	No. III Kabo Subdn., Ye-u Canal Dn.
Howard John Squires, B.SC. (Eng.), A.C.G.I, D.I.C., ASSOC. M. INST. C.E., (hc), (B), (Ir.)	1-10-28	1-10-28	Rangoon	Twante Canal Subdn., Dredger Dn.
Basil Hyde Barker, B.SC. (Eng.) (hc.), (h), (B), (Ir.)	1-10-28	1-10-28	Shauktaw	Shauktaw Subdn., Môn Canals Dn.
Michael Joseph Geraghty, B.E., (hc.), (B).	1-10-29	1-10-29	...	Lv. 11 mos., 22-11-34.
Norman Trevor Carlton Hay, B.E., (hc), (B), (Ir.)	9-2-31	9-2-31	...	Lv. 10 mos., 20-12-34.
George Aubrey Valletort Edgcumbe, B.E., (hc), (B), (Ir.)	9-2-31	9-2-31	Mandalay	Mandalay Canal Subdn., Meiktila Irrgn. Dn.
RIVER TRAINING EXPERT.				
Rs. 1,750—100—2,150 a month.				
George Collie Cheyne, M.B.E., M.A., B.SC.	27-12-24	24-10-27	Rangoon	
BURMA ENGINEERING SERVICE.				
(8) ASSISTANT ENGINEERS.				
Rs. 300—20—800 a month.				
Leslie Hall Jones, (hc), (Ir.) ...	27-12-15	1-2-20	Henzada	North Embkt. Subdn., Embkt. Dn.
Kishen Singh, (B), (Ir.) ...	1-2-07	1-2-20	Yamèthin	Yamèthin Irrgn. Subdn., Meiktila Irrgn. Dn.

* Appointed from Oxford, etc., under covenant with His Majesty's Secretary of State for India.

† Appointed by the Secretary of State.

‡ Reckons service for promotion from 16th November 1924.

Digitized by Google

Name.	Date of appointment to department.	Date of promotion to present grade.	Station.	Remarks.
ENGINEER ESTABLISHMENT—*continued.*				
BURMA ENGINEERING SERVICE—*concluded.*				
ASSISTANT ENGINEERS—*concluded*				
Rs. 300—20—800 a month.				
Mazhuvancherri Virkkey George, B.E., (hc), (B), (Ir.)	14-7-21	1-10-22	Kyauksè	Kyauksè Irrgn. Subdn., Kyauksè Irrgn. Dn.
Sardar Sahib Ratan Singh, (Ir.), (B.)	21-8-05	1-1-24	Maubin	South Embankment Subdn., Embkt. Dn.
Sardar Sahib Nazir Singh, (B), (Ir.)	21-7-08	1-1-24	Danubyu	Danubyu Subdn., Embkt. Dn.
U Tha Kyi (W), (hc), (Ir.) ...	6-10-16	1-1-24	Ye-u ...	No. II Subdn., Ye-u Canal Dn.
Jogendra Nath Ghose, (hc), (b), (Ir.)	12-7-22	1-1-24	Ngathaing-gyaung.	Ngathainggyaung Subdn., Embankment Dn.
Leslie John McLean, (B), (Ir.) ...	26-10-22	26-10-23	Ye-u ...	No. 1 Subdn., Ye-u Canal Dn.
George Gordon Knolles, (B), (hc), (Ir.)	4-11-24	4-11-25	Salin ...	Salin Canal Subdn., Môn Canals Dn.
Vishnampettai Subbaraya Sundaresa Ayyar, B.E., (B), (hc), (Ir).	23-9-21	1-1-26	...	Lv. 1 yr., 17-10-34.
Kartar Singh, (B.), (Ir.) ...	17-11-11	1-3-26	Pwinbyu	Pwinbyu Subdn., Môn Canals Dn.
U Bi (W), B.Sc., (hc), (Ir.) ...	1-1-28	1-4-28	Nyaung-lebin.	No. I, R.T. Subdn., Eastern Waterways Dn.
Robert Maung Tin (W), B.Sc., (hc), (Ir.)	1-1-28	1-4-28	Daiku ...	No. II, R.T. Subdn., Eastern Waterways Dn.
Lachman Dass, (B), (Ir.) ...	16-8-09	2-10-29	Myittha	Myittha Irrgn. Subdn., Kyauksè Irrgn. Dn.
Sewa Singh Bhola, (B), (Ir.) ...	24-10-13	16-7-30	Thanatpin	Pegu Canal Subdn., E. W. Dn.
Bono Behari Roy, B.Sc., (hc), (b)	7-12-29	1-8-30	Shwebo	No. II Subdn., Shwebo Canal Dn.
Painganadu Yagnaswami Ramabhadra Sastri, B.E., (B), (hc), (Ir.)	9-12-22	9-12-30	Rangoon	Special duty, Dredger Dn.

Digitized by Google

Name.	Date of appointment to department.	Date of promotion to present grade.	Station.	Remarks.

ENGINEER ESTABLISHMENT—*concluded.*

TEMPORARY ENGINEERS.

COVENANTED.

William Forsyth Anderson, A.M. ISNT.C.E.	3-1-28	3-1-28	Rangoon	Dredger Dn.

THE COMMUNICATIONS BOARD.

Ex-officio Members—

1 The Hon'ble the Finance Member.
2. The Hon'ble the Forest Minister.
3. The Chief Engineer, Public Works Department, Buildings and Roads Branch.
4. The Chief Engineer, Public Works Dept., Irrigation Branch.

Elected Members—

1. U Kun, M.L.C., (Bassein Town).
2. Mr. L. C. Khoo, M.L.C., (Tavoy Rural.)
3. U Ba, M.L.C., (Toungoo South).
4. U Nyun, M.L.C., (Lower Chindwin West).
5. U Min Oh, M.L.C., (Shwebo West).
6. U Po Mya, M.L.C., (Arakan South).
7. U Maung Maung Gyi, M.L.C., (Mandalay Town).
8. U Maung Gyi, M.L.C., (Tharrawaddy North).
9. Mr. B. N. Das, M.L.C., (Bassein, Indian)
10. U Tun Aung, M.L.C., (West Rangoon).
11. U Tun Baw, M.L.C., (Amherst, Karen).
12. U Pu, M.L.C., (Minbu).
13. U Kyaw Dun, M.L.C., (Magwe East).
14. U Thin Maung, M.L.C., (Hanthawaddy West).
15. U Ba Than, M.L.C., (Mandalay Town).
16. U San Lu, M.L.C., (Thayetmyo).

Nominated Members—

1. The Agent, Burma Railways.
2. The General Manager in India, The Burmah Oil Company, Limited.
3. The Manager, Irrawaddy Flotilla Company, Limited.
4. The Chairman, Commissioners for the Port of Rangoon.

Roads Committee.

1. The Hon'ble the Forest Minister, *Chairman.*
2. The Chief Engineer, Public Works Dept., Buildings and Roads Branch, *Secretary.*
3. The Agent, Burma Railways.
4. The General Manager in India, The Burmah Oil Company, Limited.
5. U Kyaw Dun, M.L.C., (Magwe East).
6. U Po Mya, M.L.C., (Arakan South).
7. U Ba, M.L.C.
8. U Tun Baw, M.L.C.
9. U Maung Maung Gyi, M.L.C.
10. U Min Oh, M.L.C.
11. U Kun, M.L.C., (Bassein Town).
12. U Nyun, M.L.C.

Waterways Committee.

1. The Hon'ble the Finance Member, *Chairman.*
2. The Chief Engineer, Public Works Dept., Irrigation Branch, *Secretary.*
3. The Manager, Irrawaddy Flotilla Company, Limited.
4. The Chairman, Commissioners for the Port of Rangoon.
5. Mr. B. N. Das, M.L.C.
6. U Maung Gyi, M.L.C.
7. U Thin Maung, M.L.C.
8. Mr. L. C. Khoo, M.L.C.
9. U Tun Aung, M.L.C.
10. U Ba Than, M.L.C.
11. U San Lu, M.L.C.
12. U Pu, M.L.C.

N.B.—The names on this page have not been indexed.

Digitized by Google

THE BUILDINGS COMMITTEE.

Ex-officio Members—

1. The Hon'ble the Minister for Forests.
2. The Hon'ble the Finance Member.
3. The Chief Engineer, Public Works Department, Burma, Buildings and Roads Branch.

Elected Members—

1. U Maung Gyi, M.L.C., (Tharrawaddy North).
2. U Kyi Myint, M.L.C., (Pegu North).
3. Mr. H. C. Khoo, M.L.C., (Tavoy Town).
4. U Tha Gyaw, M.L.C., (Myaungmya).
5. U Ba Tin, M.L.C., (Toungoo North).
6. Mr. Tilla Mohamed Khan, M.L.C., (West Rangoon, Indian)
7. U Tun Baw, M.L.C., (Amherst, Karen).
8. U Ba Thaung, M.L.C., (Meiktila East).

Nominated Member—

1. Mr. W. C. Penn, M.L.C., (Rangoon Trades Association)

N.B.—The names on this page have not been indexed.

Digitized by Google

Name.	Date of appointment to department.	Date of promotion to present grade.	Station.	Remarks.
ENGINEER ESTABLISHMENT—*concluded.*				
TEMPORARY ENGINEERS.				
COVENANTED.				
William Forsyth Anderson, A.M. ISNT.C.E.	3-1-28	3-1-28	Rangoon	Dredger Dn.

THE COMMUNICATIONS BOARD.

Ex-officio Members—

1 The Hon'ble the Finance Member.
2. The Hon'ble the Forest Minister.
3. The Chief Engineer, Public Works Department, Buildings and Roads Branch.
4. The Chief Engineer, Public Works Dept., Irrigation Branch.

Elected Members—

1. U Kun, M.L.C., (Bassein Town).
2. Mr. L. C. Khoo, M.L.C., (Tavoy Rural.)
3. U Ba, M.L.C., (Toungoo South).
4. U Nyun, M.L.C., (Lower Chindwin West).
5. U Min Oh, M.L.C., (Shwebo West).
6. U Po Mya, M.L.C., (Arakan South).
7. U Maung Maung Gyi, M.L.C., (Mandalay Town).
8. U Maung Gyi, M.L.C., (Tharrawaddy North).
9. Mr. B. N. Das, M.L.C., (Bassein, Indian)
10. U Tun Aung, M.L.C., (West Rangoon).
11. U Tun Baw, M.L.C., (Amherst, Karen).
12. U Pu, M.L.C., (Minbu).
13. U Kyaw Dun, M.L.C., (Magwe East).
14. U Thin Maung, M.L.C., (Hanthawaddy West).
15. U Ba Than, M.L.C., (Mandalay Town).
16. U San Lu, M.L.C., (Thayetmyo).

Nominated Members—

1. The Agent, Burma Railways.
2. The General Manager in India, The Burmah Oil Company, Limited.
3. The Manager, Irrawaddy Flotilla Company, Limited.
4. The Chairman, Commissioners for the Port of Rangoon.

Roads Committee.

1. The Hon'ble the Forest Minister, *Chairman.*
2. The Chief Engineer, Public Works Dept., Buildings and Roads Branch, *Secretary.*
3. The Agent, Burma Railways.
4. The General Manager in India, The Burmah Oil Company, Limited.
5. U Kyaw Dun, M.L.C., (Magwe East).
6. U Po Mya, M.L.C., (Arakan South).
7. U Ba, M.L.C.
8. U Tun Baw, M.L.C.
9. U Maung Maung Gyi, M.L.C.
10. U Min Oh, M.L.C.
11. U Kun, M.L.C., (Bassein Town).
12. U Nyun, M.L.C.

Waterways Committee.

1. The Hon'ble the Finance Member, *Chairman.*
2. The Chief Engineer, Public Works Dept., Irrigation Branch, *Secretary.*
3. The Manager, Irrawaddy Flotilla Company, Limited.
4. The Chairman, Commissioners for the Port of Rangoon.
5. Mr. B. N. Das, M.L.C.
6. U Maung Gyi, M.L.C.
7. U Thin Maung, M.L.C.
8. Mr. L. C. Khoo, M.L.C.
9. U Tun Aung, M.L.C.
10. U Ba Than, M.L.C.
11. U San Lu, M.L.C.
12. U Pu, M.L.C.

N.B.—The names on this page have not been indexed.

Digitized by Google

THE BUILDINGS COMMITTEE.

Ex-officio Members—

1. The Hon'ble the Minister for Forests.
2. The Hon'ble the Finance Member.
3. The Chief Engineer, Public Works Department, Burma, Buildings and Roads Branch.

Elected Members—

1. U Maung Gyi, M.L.C., (Tharrawaddy North).
2. U Kyi Myint, M.L.C., (Pegu North).
3. Mr. H. C. Khoo, M.L.C., (Tavoy Town).
4. U Tha Gyaw, M.L.C., (Myaungmya).
5. U Ba Tin, M.L.C., (Toungoo North).
6. Mr. Tilla Mohamed Khan, M.L.C., (West Rangoon, Indian)
7. U Tun Baw, M.L.C., (Amherst, Karen).
8. U Ba Thaung, M.L.C., (Meiktila East).

Nominated Member—

1. Mr. W. C. Penn, M.L.C., (Rangoon Trades Association)

N.B.—The names on this page have not been indexed.

Digitized by Google

Name.	Date of appointment to department.	Date of promotion to present grade.	Station.	Remarks.

ENGINEER ESTABLISHMENT—*concluded.*

TEMPORARY ENGINEERS.

COVENANTED.

William Forsyth Anderson, A.M. ISNT.C.E.	3-1-28	3-1-28	Rangoon	Dredger Dn.

THE COMMUNICATIONS BOARD.

Ex-officio Members—

1. The Hon'ble the Finance Member.
2. The Hon'ble the Forest Minister.
3. The Chief Engineer, Public Works Department, Buildings and Roads Branch.
4. The Chief Engineer, Public Works Dept., Irrigation Branch.

Elected Members—

1. U Kun, M.L.C., (Bassein Town).
2. Mr. L. C. Khoo, M.L.C., (Tavoy Rural.)
3. U Ba, M.L.C., (Toungoo South).
4. U Nyun, M.L.C., (Lower Chindwin West).
5. U Min Oh, M.L.C., (Shwebo West).
6. U Po Mya, M.L.C., (Arakan South).
7. U Maung Maung Gyi, M.L.C., (Mandalay Town).
8. U Maung Gyi, M.L.C., (Tharrawaddy North).
9. Mr. B. N. Das, M.L.C., (Bassein, Indian)
10. U Tun Aung, M.L.C., (West Rangoon).
11. U Tun Baw, M.L.C., (Amherst, Karen).
12. U Pu, M.L.C., (Minbu).
13. U Kyaw Dun, M.L.C., (Magwe East).
14. U Thin Maung, M.L.C., (Hanthawaddy West).
15. U Ba Than, M.L.C., (Mandalay Town).
16. U San Lu, M.L.C., (Thayetmyo).

Nominated Members—

1. The Agent, Burma Railways.
2. The General Manager in India, The Burmah Oil Company, Limited.
3. The Manager, Irrawaddy Flotilla Company, Limited.
4. The Chairman, Commissioners for the Port of Rangoon.

Roads Committee.

1. The Hon'ble the Forest Minister, *Chairman.*
2. The Chief Engineer, Public Works Dept., Buildings and Roads Branch, *Secretary.*
3. The Agent, Burma Railways.
4. The General Manager in India, The Burmah Oil Company, Limited.
5. U Kyaw Dun, M.L.C., (Magwe East).
6. U Po Mya, M.L.C., (Arakan South).
7. U Ba, M.L.C.
8. U Tun Baw, M.L.C.
9. U Maung Maung Gyi, M.L.C.
10. U Min Oh, M.L.C.
11. U Kun, M.L.C., (Bassein Town).
12. U Nyun, M.L.C.

Waterways Committee.

1. The Hon'ble the Finance Member, *Chairman.*
2. The Chief Engineer, Public Works Dept., Irrigation Branch, *Secretary.*
3. The Manager, Irrawaddy Flotilla Company, Limited.
4. The Chairman, Commissioners for the Port of Rangoon.
5. Mr. B. N. Das, M.L.C.
6. U Maung Gyi, M.L.C.
7. U Thin Maung, M.L.C.
8. Mr. L. C. Khoo, M.L.C.
9. U Tun Aung, M.L.C.
10. U Ba Than, M.L.C.
11. U San Lu, M.L.C.
12. U Pu, M.L.C.

N.B.—The names on this page have not been indexed.

Digitized by Google

THE BUILDINGS COMMITTEE.

Ex-officio Members—

1. The Hon'ble the Minister for Forests.
2. The Hon'ble the Finance Member.
3. The Chief Engineer, Public Works Department, Burma, Buildings and Roads Branch.

Elected Members—

1. U Maung Gyi, M.L.C., (Tharrawaddy North).
2. U Kyi Myint, M.L.C., (Pegu North).
3. Mr. H. C. Khoo, M.L.C., (Tavoy Town).
4. U Tha Gyaw, M.L.C., (Myaungmya).
5. U Ba Tin, M.L.C., (Toungoo North).
6. Mr. Tilla Mohamed Khan, M.L.C., (West Rangoon, Indian)
7. U Tun Baw, M.L.C., (Amherst, Karen).
8. U Ba Thaung, M.L.C., (Meiktila East).

Nominated Member—

1. Mr. W. C. Penn, M.L.C., (Rangoon Trades Association)

N.B.—The names on this page have not been indexed.

Digitized by Google

FEDERATED SHAN STATES—PUBLIC WORKS DEPARTMENT.

Name.	Date of appointment to department.	Date of promotion to present grade.	Station.	Remarks.
ENGINEER ESTABLISHMENT.				
CHIEF PUBLIC WORKS OFFICER, FEDERATED SHAN STATES.				
Rs. 1,750—100—2,150 a month.				
John Francis Hunter Nicolson, M.C., (ckc.), (Mr.), (b), (h). † ASSOC. M.INST. C.E.	1-10-18	...	Taunggyi ...	Executive Engineer, Burma P.W.D.
EXECUTIVE ENGINEERS—Four.				
Rs. 725—50—1,375 a month.				
1. Alexander Beaumont Whitby, M.A. (Cantab.).	4-12-23	26-7-30	Lashio ...	Lashio Division (East).
2. Patrick Archibald Plunkett ...	8-3-24	26-9-30	Loilem ...	Loilem Division.
3. Gerrard Macklin Eccles, B.A., B.A.I. (Dublin).	16-3-26	29-10-32	Lashio ...	Lashio Division (West)
4. Kenneth Ramsey Bayly, B.A. (Hon.), A.M.I.C.E.	27-11-28	13-1-33	Taunggyi ...	Taunggyi Division.

Digitized by Google

Name.	Date of appointment to department.	Date of promotion to present grade.	Station.	Remarks.
ENGINEER ESTABLISHMENT—*concluded.*				
ASSISTANT EXECUTIVE ENGINEERS—Four.				
Rs. 375—975 a month.				
1. Edward Geoffrey Bullen, B.A. (Cantab.)	27-11-28	27-11-28	Lashio ...	Lashio Headquarters Subdivision.
2. 3. 4. } *Vacant.* ...	...	...	...	
ASSISTANT ENGINEERS—Two.				
Rs. 300—20—800 a month.				
1. U Po Chon	1-10-22	1-10-23	Hsipaw.	
2. U Nyun	1-10-22	21-8-28	Taunggyi ...	(On probation.)

Digitized by Google

PART XXX.—MINOR DEPARTMENTS.

Name.	Date of appointment to department.	Date of appointment to present post.	Station.	Remarks.
EDITOR OF THE "HEADMAN'S GAZETTE," BURMA, RANGOON.				
Pay Rs. 750—100—1,250.				
U Khin Maung	17-12-27	17-12-27	Rangoon.	
SUPERINTENDENT, ARCHAEOLOGICAL SURVEY.				
U Mya	...	...	Mandalay	
EXAMINER IN CHINESE.				
Vacant.				
GOVERNMENT PRINTING AND STATIONERY DEPARTMENT.				
W. G. Alder	17-11-29	...	Rangoon ...	Superintendent. Pay Rs. 800—50—1,600.
U Wa Gyi	6-1-27	1-8-32	Rangoon ...	Deputy Superintendent. Pay Rs. 500—25—750.
U Kyaw Zan	...	1-8-32	Rangoon ...	Assistant Superintendent. Pay Rs. 400—15—550

Digitized by Google

Name.	Date of appointment to department.	Date of appointment to present post.	Station.	Remarks.
BURMA CIRCLE, GEOLOGICAL SURVEY OF INDIA.				
E. L. G. Clegg, B.Sc. (Manch.) ...	12-1-20	2-5-32	Rangoon ...	Supdt.-in-charge.
E. J. Bradshaw, B.A., B.A.I. (Dub.), M.Sc. (California).	6-1-23	17-3-33	Yenangyaung ...	Assistant Superintendent, Resident Geologist, Yenangyaung.
V. P. Sondhi, M.Sc. (Punjab), F.G.S. ...	4-11-26	4-11-26	Rangoon ...	Assistant Superintendent.
H. L. Chibber, D.Sc. (Punj.), Ph. d. (London) F.G.S., F.R.G.S.	4-1-28	...	Rangoon ...	Extra Assistant Supdt.
M. R. Sahni, M.A. (Cantab.), Ph.D., D.Sc. (London), D.I.C., F.G.S.	14-10-29	...	Rangoon ...	Do.
L. A. N. Iyer, M.A. (Mad.), Ph.D. (London), D.I.C. F.G.S.	12-7-22	...	Rangoon ...	Do.
L. R. Sharma, B.Sc. (Ran.)	1-11-24	12-11-24	Rangoon ...	Chemical Assistant.

Digitized by Google

PART XXX.—MINOR DEPARTMENTS—*continued.*

Name.	Date of appointment to service.	Date of appointment.	Station.	Remarks.
PERSONAL ASSISTANTS TO COMMISSIONERS OF DIVISIONS.				
Pay Rs. 400—25—600—30—750.				
U Ba Tin	...	2-3-35	Akyab ...	Arakan Division.
Septimus Mark Carrapiett	1-11-16	9-11-34	Rangoon ...	Pegu Division.
Thomas Joseph Straccy	4-7-21	...	Bassein ...	Irrawaddy Division. Lv. 4 mos., 27-11-34.
A.R. Batra	...	27-11-34	Bassein ...	Irrawaddy Division. (Offg.)
William Hubert Francke	...	12-6-34	Magwe ...	Magwe Division. (Offg.)
...	...	...	Taunggyi ...	Federated Shan States.
C. R. Nicholas, I.S.O.	...	...	Sagaing ...	Sagaing Division.
D. J. B. Phaure	1-9-22	...	Mandalay ...	Mandalay Division. Lv. 4 mos., 1-4-35.
J. Arokiaswamy	...	1-4-35	Mandalay ...	Mandalay Division. (Offg.)
U Tun Min	16-12-30	22-9-33	Moulmein ...	Tenasserim Division.
SUPERINTENDENT, CINCHONA CULTIVATION.				
P. T. Russell	1-2-20	1-4-22	...	Lv.
L. G. Richards	1-12-29	8-4-30	...	Offg.
H. Thomas	...	...	...	Assistant Superintendent.
PROTECTOR OF EMIGRANTS (Indian Emigration Act, 1922).				
Capt. H. W. B. Livesay, O.B.E., R.I.N. ...	...	23-12-33	Rangoon.	
PROTECTOR OF IMMIGRANTS AND EMIGRANTS.				
Capt. H. W. B. Livesay, O.B.E., R.I.N. ...	...	23-12-33	Rangoon.	
Commander R. D. Merriman, D.S.C., R.I.N.	...	...	Rangoon.	
Engr.-Comdr. J. Beggs, R.I.N. ...	...	...	Rangoon.	

Digitized by Google

OFFICE OF THE LABOUR COMMISSIONER.

W. H. Payton, I.C.S.	...	1-4-35	Rangoon ...	Labour Commissioner.	
Manikam Dharma Raj, B.A., B.L. ...	19-6-27	19-6-27	Rangoon ...	Assistant. Pay Rs. 500—25—800.	
Shibkrishna Bhattacharyya	8-7-25	8-7-25	Rangoon ...	Investigator. Lv. 1 yr. 11 mos., 1-9-34. P.R.	
U Kun Zaw	5-11-28	5-11-28	Rangoon ...	Investigator. Pay Rs. 275—15—500.	C.A. Rs. 30 p.m
K. V. V. Iyer	30-10-26	30-10-26	Rangoon ...	Do. Do.	C.A. Rs. 30 p.m

OFFICERS OF THE BOILER INSPECTION DEPARTMENT.

Name.	Date of appointment to the		Station.	Remarks.
	Boilers Dept.	Present Grade.		
CHIEF INSPECTOR OF BOILERS.				
Pay Rs. 1,200—100—1,500.				
Ambrose Davis, A.M.I. Mech. E. ...	2-6-22	...	...	Offg. (Lv. 7 mos. 10 days, 6-4-35).
J. O. Reid	2-6-22	6-4-35	Rangoon ...	Offg.
INSPECTORS OF BOILERS—SENIOR GRADE.				
Pay Rs. 650—25—950.				
Ambrose Davis, A.M.I. Mech. E. ...	2-6-22	3-1-28	...	Offg. Chief Inspector of Boilers. (Lv. 7 mos. 10 days, 6-4-35).
J. O. Reid	22-5-25	3-1-28	Rangoon ...	On old scale of Rs. 700—25—1,000. (Offg. Chief Inspector of Boilers from 6-4-35).
J. T. Allison	1-4-26	3-1-28	Rangoon ...	
U Thein Zan (G)	6-2-28	14-11-32	Bassein ...	On special scale of Rs. 550—25—850.
A. W. Hanson	2-11-33	2-11-33	Mandalay ...	Offg.
INSPECTORS OF BOILERS—JUNIOR GRADE.				
Pay Rs. 500—20—800.				
J. Morrison	9-1-28	9-1-28	Moulmein.	
J. C. Russell	23-4-28	23-4-28	Rangoon.	
A. E. Williams	12-12-30	12-12-30	Yenangyaung.	

Digitized by Google

PART XXX.—MINOR DEPARTMENTS—*continued.*

Name.	Date of appointment to service.	Date of appointment.	Station.	Remarks.
PERSONAL ASSISTANTS TO COMMISSIONERS OF DIVISIONS.				
Pay Rs. 400—25—600—30—750.				
U Ba Tin	...	2-3-35	Akyab ...	Arakan Division.
Septimus Mark Carrapiett	1-11-16	9-11-34	Rangoon ...	Pegu Division.
Thomas Joseph Straccy	4-7-21	...	Bassein ...	Irrawaddy Division. Lv. 4 mos., 27-11-34.
A.R. Batra	...	27-11-34	Bassein ...	Irrawaddy Division. (Offg.)
William Hubert Francke	...	12-6-34	Magwe ...	Magwe Division. (Offg.)
...	...	...	Taunggyi ...	Federated Shan States.
C. R. Nicholas, I.S.O.	...	...	Sagaing ...	Sagaing Division.
D. J. B. Phaure	1-9-22	...	Mandalay ...	Mandalay Division. Lv. 4 mos., 1-4-35.
J. Arokiaswamy	...	1-4-35	Mandalay ...	Mandalay Division. (Offg.)
U Tun Min	16-12-30	22-9-33	Moulmein ...	Tenasserim Division.
SUPERINTENDENT, CINCHONA CULTIVATION.				
P. T. Russell	1-2-20	1-4-22	...	Lv.
L. G. Richards	1-12-29	8-4-30	...	Offg.
H. Thomas	...	...	...	Assistant Superintendent.
PROTECTOR OF EMIGRANTS (Indian Emigration Act, 1922).				
Capt. H. W. B. Livesay, O.B.E., R.I.N. ...	...	23-12-33	Rangoon.	
PROTECTOR OF IMMIGRANTS AND EMIGRANTS.				
Capt. H. W. B. Livesay, O.B.E., R.I.N. ...	...	23-12-33	Rangoon.	
Commander R. D. Merriman, D.S.C., R.I.N.	...	...	Rangoon.	
Engr.-Comdr. J. Beggs, R.I.N. ...	...	...	Rangoon.	

Digitized by Google

OFFICE OF THE LABOUR COMMISSIONER.

W. H. Payton, I.C.S.	...	1-4-35	Rangoon ...	Labour Commissioner.	
Manikam Dharma Raj, B.A., B.L. ...	19-6-27	19-6-27	Rangoon ...	Assistant. Pay Rs. 500—25—800.	
Shibkrishna Bhattacharyya	8-7-25	8-7-25	Rangoon ...	Investigator. Lv. 1 yr. 11 mos., 1-9-34. P.R.	
U Kun Zaw	5-11-28	5-11-28	Rangoon ...	Investigator. Pay Rs. 275—15—500.	C.A. Rs. 30 p.m
K. V. V. Iyer	30-10-26	30-10-26	Rangoon ...	Do. Do.	C.A. Rs. 30 p.m

OFFICERS OF THE BOILER INSPECTION DEPARTMENT.

Name.	Date of appointment to the Boilers Dept.	Date of appointment to the Present Grade.	Station.	Remarks.
CHIEF INSPECTOR OF BOILERS. Pay Rs. 1,200—100—1,500.				
Ambrose Davis, A.M.I. Mech. E. ...	2-6-22	...	...	Offg. (Lv. 7 mos. 10 days, 6-4-35).
J. O. Reid	2-6-22	6-4-35	Rangoon ...	Offg.
INSPECTORS OF BOILERS—SENIOR GRADE. Pay Rs. 650—25—950.				
Ambrose Davis, A.M.I. Mech. E. ...	2-6-22	3-1-28	...	Offg. Chief Inspector of Boilers. (Lv. 7 mos. 10 days, 6-4-35).
J. O. Reid	22-5-25	3-1-28	Rangoon ...	On old scale of Rs. 700—25—1,000. (Offg. Chief Inspector of Boilers from 6-4-35).
J. T. Allison	1-4-26	3-1-28	Rangoon ...	
U Thein Zan (G)	6-2-28	14-11-32	Bassein ...	On special scale of Rs. 550—25—850.
A. W. Hanson	2-11-33	2-11-33	Mandalay ...	Offg.
INSPECTORS OF BOILERS—JUNIOR GRADE. Pay Rs. 500—20—800.				
J. Morrison	9-1-28	9-1-28	Moulmein.	
J. C. Russell	23-4-28	23-4-28	Rangoon.	
A. E. Williams	12-12-30	12-12-30	Yenangyaung.	

Digitized by Google

PART XXX.—MINOR DEPARTMENTS—*continued.*

Name.	Date of appointment to service.	Date of appointment.	Station.	Remarks.
PERSONAL ASSISTANTS TO COMMISSIONERS OF DIVISIONS.				
Pay Rs. 400—25—600—30—750.				
U Ba Tin	...	2-3-35	Akyab ...	Arakan Division.
Septimus Mark Carrapiett	1-11-16	9-11-34	Rangoon ...	Pegu Division.
Thomas Joseph Straccy	4-7-21	...	Bassein ...	Irrawaddy Division. Lv. 4 mos., 27-11-34.
A.R. Batra	...	27-11-34	Bassein ...	Irrawaddy Division. (Offg.)
William Hubert Francke	...	12-6-34	Magwe ...	Magwe Division. (Offg.)
...	...	...	Taunggyi ...	Federated Shan States.
C. R. Nicholas, I.S.O.	...	...	Sagaing ...	Sagaing Division.
D. J. B. Phaure	1-9-22	...	Mandalay ...	Mandalay Division. Lv. 4 mos., 1-4-35.
J. Arokiaswamy	...	1-4-35	Mandalay ...	Mandalay Division. (Offg.)
U Tun Min	16-12-30	22-9-33	Moulmein ...	Tenasserim Division.
SUPERINTENDENT, CINCHONA CULTIVATION.				
P. T. Russell	1-2-20	1-4-22	...	Lv.
L. G. Richards	1-12-29	8-4-30	...	Offg.
H. Thomas	...	...	...	Assistant Superintendent.
PROTECTOR OF EMIGRANTS (Indian Emigration Act, 1922).				
Capt. H. W. B. Livesay, O.B.E., R.I.N. ...	...	23-12-33	Rangoon.	
PROTECTOR OF IMMIGRANTS AND EMIGRANTS.				
Capt. H. W. B. Livesay, O.B.E., R.I.N. ...	...	23-12-33	Rangoon.	
Commander R. D. Merriman, D.S.C., R.I.N.	...	...	Rangoon.	
Engr.-Comdr. J. Beggs, R.I.N. ...	...	...	Rangoon.	

Digitized by Google

OFFICE OF THE LABOUR COMMISSIONER.

W. H. Payton, I.C.S.	...	1-4-35	Rangoon ...	Labour Commissioner.	
Manikam Dharma Raj, B.A., B.L. ...	19-6-27	19-6-27	Rangoon ...	Assistant. Pay Rs. 500—25—800.	
Shibkrishna Bhattacharyya	8-7-25	8-7-25	Rangoon ...	Investigator. Lv. 1 yr. 11 mos., 1-9-34. P.R.	
U Kun Zaw	5-11-28	5-11-28	Rangoon ...	Investigator, Pay Rs. 275—15—500.	C.A. Rs. 30 p.m
K. V. V. Iyer	30-10-26	30-10-26	Rangoon ...	Do. Do.	C.A. Rs. 30 p.m

OFFICERS OF THE BOILER INSPECTION DEPARTMENT.

Name.	Date of appointment to the Boilers Dept.	Date of appointment to the Present Grade.	Station.	Remarks.
CHIEF INSPECTOR OF BOILERS. Pay Rs. 1,200—100—1,500.				
Ambrose Davis, A.M.I. Mech. E. ...	2-6-22	...	...	Offg. (Lv. 7 mos. 10 days, 6-4-35).
J. O. Reid	2-6-22	6-4-35	Rangoon ...	Offg.
INSPECTORS OF BOILERS—SENIOR GRADE. Pay Rs. 650—25—950.				
Ambrose Davis, A.M.I. Mech. E. ...	2-6-22	3-1-28	...	Offg. Chief Inspector of Boilers. (Lv. 7 mos. 10 days, 6-4-35).
J. O. Reid	22-5-25	3-1-28	Rangoon ...	On old scale of Rs. 700—25—1,000. (Offg. Chief Inspector of Boilers from 6-4-35).
J. T. Allison	1-4-26	3-1-28	Rangoon ...	
U Thein Zan (G)	6-2-28	14-11-32	Bassein ...	On special scale of Rs. 550—25—850.
A. W. Hanson	2-11-33	2-11-33	Mandalay ...	Offg.
INSPECTORS OF BOILERS—JUNIOR GRADE. Pay Rs. 500—20—800.				
J. Morrison	9-1-28	9-1-28	Moulmein.	
J. C. Russell	23-4-28	23-4-28	Rangoon.	
A. E. Williams	12-12-30	12-12-30	Yenangyaung.	

Digitized by Google

PART XXX.—MINOR DEPARTMENTS—*continued.*

Designation or Name.	Date.	Station.	Remarks.
OFFICERS UNDER THE FACTORIES ACT, 1934.			
(Every District Magistrate is *ex-officio* Inspector of Factories for his District.)			
CHIEF INSPECTOR OF FACTORIES, BURMA.			
Pay Rs. 1,300—40—1,500.			
William Hugh Cardinan Prideaux, M.I.E.E., M.I. Mech E. (h).	13-1-13	Rangoon.	
INSPECTOR.			
Pay Rs. 800—30—1,100.			
Sidney Hamilton James, M.I. MECH.E. (h) (b).	19-10-20	Rangoon.	
ADDITIONAL INSPECTORS.			
The Director of Public Health, Burma ...	18-12-34	Rangoon...	Throughout the whole of Burma with special reference to Factory Hygiene.
The Assistant Director of Public Health, Burma.	18-12-34	Do. ...	
The Headquarters Assistant, Mandalay...	18-12-34	Mandalay	Within the limits of Mandalay Town.
The Subdivisional Magistrate, Moulmein	18-12-34	Moulmein	Within the limits of the Municipality of Moulmein.
All Assistant Superintendents in the Northern Shan States.	18-12-34	...	Within the limits of the Northern Shan States.
The Warden of the Burma Oil-Fields and the Assistant Warden.	18-12-34	Yenangyaung and Chauk.	With respect to factories connected with oil industry in the Yenangyaung, Chauk and Yenangyat Oil-fields.
District Health Officers of Akyab, Myaungmya and Pyapôn Districts.	18-12-34	...	Within the area of their respective jurisdiction.
Inspectors of Boilers	18-12-34	...	Throughout the Province.

Digitized by Google

Designation or Name.	Date.	Station.	Remarks.
CERTIFYING SURGEONS.			
The Civil Surgeon, Rangoon (West) ...	8-10-12	Rangoon...	So much of the Rangoon Mcplty. as lies on the left or north bank of the Rangoon River.
The Civil Surgeon, Rangoon (East) ...	8-10-12	Do. ...	So much of the Rangoon Mcplty. as lies on the right or south bank of the Rangoon River.
All other Civil Surgeons	8-10-12	...	In their respective districts, except within the radius of five miles of such Hospitals or Dispensaries as are in charge of Government Medical Officers.
All other Government Medical Officers in charge of Hospitals or Dispensaries.	...	...	In respect of factories situated within a radius of five miles of their Hospital or Dispensary.
DEPARTMENT OF INDUSTRIES.			
DEPARTMENT OF COTTAGE INDUSTRIES.			
Superintendent.			
U Tin Gyi, A.T.M.	2-2-35	Rangoon.	
PRINCIPAL, SAUNDERS WEAVING INSTITUTE, AMARAPURA.			
Mahadeo Bapuji Mande, L.T.M. (*Hons.*) (*Bom.*) (b) (H.).	9-8-20	Amarapura.	

Digitized by Google

PART XXX.—MINOR DEPARTMENTS—*continued.*

DEPARTMENT OF INDUSTRIES—*continued.*

Name.	Date of appointment to Department.	Station.	Remarks.
GOVERNMENT TECHNICAL INSTITUTE, INSEIN.			
William Archibald Gibson (b.c.) ...	1-3-22	Insein ...	Lecturer in Mechanical Engineering.
Tan Ba Hli, M.SC. (Eng.) (Lond.), D.I.C. ...	...	Do. ...	Lecturer in Civil Engineering and also Superintendent of the Institute.
N. R. Das Gupta	30-5-34	Do. ...	Lecturer in Electrical Engineering.
Jagat Singh, B.SC. (Eng.) (b.c.)... ...	10-5-26	Do. ...	Technical Instructor.
Lao Htin Sein	1-3-22	Do. ...	Do
Frank Shaw, B.SC. (Lond.), B.SC. (Eng.) (Lond.), M.SC. (Tech.), M.I.E.E., A.Inst. P. (bc.) §	15-10-23	...	Lv. 1 yr. 10 mos. 22 days, 1-6-34, (P.R.).
John Glyn Thomas (bc.) §	21-10-24	...	Lv. 2 yrs. 3 mos. 14 days. 1-6-34, (P.R.).

Digitized by Google

LIST OF CONSULS, VICE-CONSULS, AND CONSULAR AGENTS OF FOREIGN POWERS.

CONSULAR OFFICERS *DE CARRIERE.*

CONSULS.

Name.	Power represented.	Station.	Date of recognition by the Government of India.	Remarks.
Mr. Winfield H. Scott ...	United States of America.	Rangoon...	9th Dec. 1931.	
Mr. Katsutoshi Yutani ...	Japan ...	Rangoon...	26th July 1932 ...	In charge.
Mr. Tsai Hsien-Chang	Republic of China	Rangoon...	19th Dec. 1934	Acting.

CONSULAR OFFICERS NOT *DE CARRIERE.*

CONSULS.

Mr. C. G. Wodehouse ...	Belgium ...	Rangoon...	27th July 1926 ...	Honorary.
Mr. J. B. Glass ...	Norway ...	Rangoon...	15th Mar. 1927...	Honorary.
Mr. J. A. Johnston ...	Bolivia ...	Rangoon ..	28th Mar. 1927...	Honorary (on leave).
Mr. H. B. Prior ...	Siam ...	Rangoon...	7th May 1929 ...	Honorary.
Mr. A. Verhage ...	Netherlands ...	Rangoon...	28th August 1929	Honorary (on leave).
Mr. Stig Olof Richardson Hagglof.	Sweden ...	Rangoon...	1st April 1931 ...	Honorary.
Herr Edwin Oscar Blocch	Germany ...	Rangoon...	31st Mar. 1932...	Honorary (on leave).
Senhor Pedro Lourenco Ferrow.	Portugal ...	Rangoon...	7th Feb. 1933 ...	Honorary.
Mr. Carl Axel Kay de Castonier.	Denmark ...	Rangoon...	10th Jan. 1934...	Acting Honorary.
Mr. K. R. Binning ...	Bolivia ...	Rangoon...	13th Mar. 1934	Acting Honorary (on leave).
Mr. George Gauld ...	Bolivia ...	Rangoon...	8th Oct. 1934 ...	Acting Honorary.
Mr. C. L. C. Voskuil ...	Netherlands ...	Rangoon...	8th Nov. 1934 ...	Acting Honorary.
Mr. H. Schoenfelder ...	Germany ...	Rangoon...	...	Acting Honorary.

The Consular Representative for the U.S.A. at Rangoon is in charge of Panamanian interests.

Digitized by Google

PART XXX.—MINOR DEPARTMENTS—*continued.*

DEPARTMENT OF INDUSTRIES—*continued.*

Name.	Date of appointment to Department.	Station.	Remarks.
GOVERNMENT TECHNICAL INSTITUTE, INSEIN.			
William Archibald Gibson (b.c.) ...	1-3-22	Insein ...	Lecturer in Mechanical Engineering.
Tan Ba Hli, M.SC. (Eng.) (Lond.), D.I.C. ...	...	Do. ...	Lecturer in Civil Engineering and also Superintendent of the Institute.
N. R. Das Gupta	30-5-34	Do. ...	Lecturer in Electrical Engineering.
Jagat Singh, B.SC. (Eng.) (b.c.)... ...	10-5-26	Do. ...	Technical Instructor.
Lao Htin Sein	1-3-22	Do. ...	Do
Frank Shaw, B.SC. (Lond.), B.SC. (Eng.) (Lond.), M.SC. (Tech.), M.I.E.E., A.Inst. P. (bc.) §	15-10-23	...	Lv. 1 yr. 10 mos. 22 days, 1-6-34, (P.R.).
John Glyn Thomas (bc.) §	21-10-24	...	Lv. 2 yrs. 3 mos. 14 days. 1-6-34, (P.R.).

Digitized by Google

LIST OF CONSULS, VICE-CONSULS, AND CONSULAR AGENTS OF FOREIGN POWERS.

Name.	Power represented.	Station.	Date of recognition by the Government of India.	Remarks.
CONSULAR OFFICERS *DE CARRIERE*.				
CONSULS.				
Mr. Winfield H. Scott ...	United States of America.	Rangoon...	9th Dec. 1931.	
Mr. Katsutoshi Yutani ...	Japan ...	Rangoon...	26th July 1932 ...	In charge.
Mr. Tsai Hsien-Chang	Republic of China	Rangoon...	19th Dec. 1934	Acting.
CONSULAR OFFICERS NOT *DE CARRIERE*.				
CONSULS.				
Mr. C. G. Wodehouse ...	Belgium ...	Rangoon...	27th July 1926 ...	Honorary.
Mr. J. B. Glass ...	Norway ...	Rangoon...	15th Mar. 1927...	Honorary.
Mr. J. A. Johnston ...	Bolivia ...	Rangoon ..	28th Mar. 1927...	Honorary (on leave).
Mr. H. B. Prior ...	Siam ...	Rangoon...	7th May 1929 ...	Honorary.
Mr. A. Verhage ...	Netherlands ...	Rangoon...	28th August 1929	Honorary (on leave).
Mr. Stig Olof Richardson Hagglof.	Sweden ...	Rangoon...	1st April 1931 ...	Honorary.
Herr Edwin Oscar Blocch	Germany ...	Rangoon...	31st Mar. 1932...	Honorary (on leave).
Senhor Pedro Lourenco Ferrow.	Portugal ...	Rangoon...	7th Feb. 1933 ...	Honorary.
Mr. Carl Axel Kay de Castonier.	Denmark ...	Rangoon...	10th Jan. 1934...	Acting Honorary.
Mr. K. R. Binning ...	Bolivia ...	Rangoon...	13th Mar. 1934	Acting Honorary (on leave).
Mr. George Gauld ...	Bolivia ...	Rangoon...	8th Oct. 1934 ...	Acting Honorary.
Mr. C. L. C. Voskuil ...	Netherlands ...	Rangoon...	8th Nov. 1934 ...	Acting Honorary.
Mr. H. Schoenfelder ...	Germany ...	Rangoon...	... ...	Acting Honorary.

The Consular Representative for the U.S.A. at Rangoon is in charge of Panamanian interests.

Digitized by Google

LIST OF CONSULS, VICE-CONSULS, AND CONSULAR AGENTS OF FOREIGN POWERS—*concluded.*

Name.	Power represented.	Station.	Date of recognition by the Government of India.	Remarks.
VICE-CONSUL NOT *DE CARRIERE.*				
Mr. Lyle C. Himmel ...	United States of America.	Rangoon...	1st Nov. 1934.	
VICE-CONSULS.				
Mr. W. R. Johnston ...	Norway ...	Akyab ...	9th January 1928	Honorary.
Mr. C. F. Pyett ...	Brazil ...	Rangoon...	10th Oct. 1929 ...	Honorary.
Mr. C. Joakim ...	Finland ...	Rangoon...	27th Mar. 1930...	Honorary.
Mr. P. G. G. Salkeld ...	Norway ...	Moulmein	21st Dec. 1932 ...	Honorary.
Mr. F. W. D. Allan ...	Spain ...	Rangoon...	15th Nov. 1933	Honorary.
Mr. H. B. Marden-Ranger	Norway ...	Bassein ...	15th May 1934	Honorary.
CONSULAR AGENTS.				
Mr. W. S. Hepburn ...	Brazil ...	Rangoon...	9th Oct. 1929 ...	Honorary.
Mr. R. B. Howison ...	France ...	Rangoon...	18th November 1929.	Honorary (on leave).
Mr. C. Minto ...	Italy ...	Rangoon...	2nd March 1933	Acting Honorary.
Mr. George Howison ...	France ..	Rangoon...	7th March 1935	Acting Honorary.

Digitized by Google

OFFICERS ON LEAVE.

Serial No.	No.	Name.	Date on which leave begins.	Nature and length of leave.	Date on which leave ends.	Remarks.
		BURMA COMMISSION.				
				Y. M. D.		
1	5	H. Tonkinson, C.I.E., C.B.E., I.C.S.	21-12-33	0 4 6 A.P. 1 5 10 H.A.P.	6-10-35	
2	10	S. G. Grantham, I.C.S. ...	6-10-34	0 8 0 A.P. 1 8 0 H.A.P.	5-2-37	
3	20	Lieut.-Col. H. H. Batten, I.A.	26-3-33	0 4 28 A.P. 1 11 3 H.A.P.	25-7-35	
4	6	J. A. Stewart, C.I.E., M.C., I.C.S.	10-8-33	0 0 27 A.P. 2 3 4 H.A.P.	9-12-35	****
5	32	M. S. Collis, I.C.S. ...	7-10-34	0 2 27 A.P. 1 0 14 H.A.P.	16-1-36	
6	1	C. W. Dunn, C.I.E., I.C.S. ...	24-12-32	0 1 9 A.P. 2 2 22 H.A.P.	23-4-35	***
7	34	U Maung Gale (A8), K.S.M.	15-10-34	0 8 0 A.P.	14-6-35	Lv. *ex*-I.
8	24	F. H. Steavenson, I.C.S. ...	22-2-34	0 3 3 A.P. 1 6 21 H.A.P.	15-12-35	
9	86	D. Fishwick, I.C.S. ...	25-10-34	0 4 0 A.P. 0 8 0 H.A.P.	24-10-35	
10	96	G. D. I. Thomas, I.C.S. ...	12-11-34	0 4 0 A.P. 0 7 0 H.A.P.	11-10-35	
11	47	Major R. R. Ewing, I.A. ...	2-11-34	0 6 22 A.P. 0 5 9 H.A.P.	1-11-35	
12	51	A. H. Seymour, I.C.S. ...	8-11-34	0 6 0 A.P. 0 6 0 H.A.P.	7-11-35	
13	33	Lieut.-Col. H. R. Pelly, I.A.	25-11-34	0 4 0 A.P. 0 7 0 H.A.P.	24-10-35	
14	58	U Po Tin (O), A.T.M. ...	2-2-35	0 4 0 A.P. 0 2 0 H.A.P.	1-8-35	
15	101	P. G. E. Nash, I.C.S. ...	26-2-35	0 4 0 A.P. 0 2 0 H.A.P.	25-8-35	
16	100	U Sein Nyo Tun (A), I.C.S.	1-4-35	0 4 0 A.P.	...	
17	35	W. L. Barretto, O.B.E., *Bar.-at-Law.*	30-3-35	0 8 0 A.P.	...	Lv. *ex*-I.
18	38	R. M. MacDougall, I.C.S.	24-3-35	0 6 4 A.P. 0 0 26 H.A.P.	23-10-35	
19	22	A. R. Morris, I.C.S. ...	15-3-35	0 5 18 A.P. 1 2 13 H.A.P.	14-11-36	

The number in the second column is the number shown against the corresponding entry in the Gradation List.

*** Permitted to resign His Majesty's Indian Civil Service, with effect from the 24th April 1935.

**** Permitted to resign His Majesty's Indian Civil Service, with effect from the 10th December 1935.

Digitized by Google

OFFICERS ON LEAVE—*contd.*

Serial No.	No.	Name.	Date on which leave begins.	Nature and length of leave.					Date on which leave ends.	Remarks.
				Y.	M.	D.				
BURMA COMMISSION—*concld.*										
20	12	C. R. P. Cooper, I.C.S. ...	16-8-34	0	1	29	A.P.		15-11-35	
				1	1	1	H.A.P.			
21	13	Lieut.-Col. E. Butterfield, D.S.O., I.A.	15-6-34	0	1	4	A.P.		17-6-35	
				0	10	30	H.A.P.			
22	50	C. J. Richards, I.C.S. ...	5-7-34	0	8	0	A.P.		4-10-35	
				0	7	0	H.A.P.			
23	88	F. B. Arnold, I.C.S. ...	17-7-34	0	4	0	A.P.		16-6-35	
				0	7	0	H.A.P.			
24	70	L. M. Lees, I.C.S. ...	5-7-34	0	4	0	A.P.		4-7-35	
				0	8	0	H.A.P.			
JUDICIAL DEPARTMENT.										
1	20	W. P. Pakenham-Walsh, *Bar.-at-Law*, I.C.S.	18-11-34	0	8	0	A.P.		27-10-35	
				0	3	10	H.A.P.			
2	2	U Tha Din Gyi, *Bar.-at-Law.*	6-11-34	0	8	0	A.P.		5-7-35	Lv. *ex*-I.
3	21	U Ba Hla Tin (B) ...	5-2-35	0	4	0	A.P.		4-6-35	
4	11	U Tha Zan U (B), K.S.M., A.T.M.	25-2-35	0	4	0	A.P.		24-6-35	
5	1	The Hon'ble Mr. Justice J. M. Baguley, *Bar.-at-Law*, I.C.S.	1-3-35	0	1	0	F.A.		11-4-35	(Permitted to affix the holidays from 12th to 25th April 1935.)
				0	0	11	H.A.			
6	...	The Hon'ble Mr. Justice Ba U, *Bar.-at-Law.*	12-3-35	0	1	0	F.A.		11-4-35	Do.
7	14	D. W. J. Urquhart, *Bar.-at-Law.*	...	0	6	0	A.P.		...	Lv. *ex*-I.

The number in the second column is the number shown against the corresponding entry in the Gradation List.

Digitized by Google

OFFICERS ON LEAVE—*contd.*

Serial No.	No.	Name.	Date on which leave begins.	Nature and length of leave.	Date on which leave ends.	Remarks.
		BURMA FRONTIER SERVICE.				
				Y. M. D.		
1	2	H. Rundle ...	26-10-34	0 7 13 A.P.	7-6-35	
2	4	O. W. Terndrup ...	4-6-34	0 8 0 A.P. 1 8 0 H.A.P.	3-10-36	
3	30	N. A. Blaquiere ...	30-10-34	0 8 0 A.P. 0 2 0 H.A.P.	29-8-35	Lv. *ex*-I.
4	8	L. B. Naylor ...	21-9-34	0 8 0 A.P.	20-5-35	
5	3	C. W. King ...	4-2-35	0 6 9 A.P.	12-8-35	
6	19	V. C. Pitchford ...	3-3-35	0 4 27 A.P. 0 1 4 H.A.P.	2-9-35	
7	25	W. G. Loader ...	1-3-35	0 4 0 A.P. 0 2 0 H.A.P.	31-8-35	
		BURMA CIVIL SERVICE.				
1	54	U Sein Bwin (A), *Bar.-at-Law.*	12-12-34	0 4 0 A.P. 1 3 7 H.A.P.	18-7-36	C.P. D.
2	61	U Thaung Pe (A1) ..	6-6-33	0 4 0 A.P. 1 8 10 H.A.P.	15-6-35	C.T.D.
3	59	U Po Han (A1) ...	8-9-34	0 4 0 A.P. 1 5 23 H.A.P.	30-6-36	C.S.D. (P.R.)
4	24	U Po Lat (A1) ...	...	0 1 11 A.P. 0 4 20 H.A.P.	...	C.T.D.
5	10	U Kyaw Din (A), A.T.M. ...	24-12-34	0 4 0 A.P.	23-4-35	...
6	65	U Ba Shin (A4) ...	3-1-35	0 4 0 A.P.	2-5-35	C.P.D. (on M.C. from 15-1-35 to 2-5-35).

The number in the second column is the number shown against the corresponding entry in the Gradation List.

Digitized by Google

OFFICERS ON LEAVE—*contd.*

Serial No.	No.	Name.	Date on which leave begins.	Nature and length of leave.	Date on which leave ends.	Remarks.
		BURMA CIVIL SERVICE—*concld.*				
				Y. M. D.		
7	3	Silas San Wa (A) ...	1-1-35	0 4 0 A.P.	30-4-35	C.P.D.
8	75	U Maung Gyi (A2) ...	24-12-34	0 0 15 A.P. 0 0 20 H.A.P. 0 7 14 A.P. (M.C.).	11-9-35	C.I.D. (M.C.).
9	34	U Myit (A), T.D.M. ...	16-3-35	0 3 15 A.P.	30-6-35	-
10	89	U Ba Thein (A4) ...	6-3-35	0 4 0 A.P. 0 1 20 H.A.P.	25-8-35	C.A.D. (P.R.).
11	106	U Ba Thaw (A2) ...	15-3-35	0 4 0 A.P.	14-7-35	C.I.D.
		BURMA JUDICIAL SERVICE.				
1	3	U Myin (B1) ...	1-4-33	0 4 0 A.P. 2 0 0 H.A.P.	31-7-35	P.R.
2	18	U Ye (B) ...	13-2-35	0 4 0 A.P.	12-6-35	
3	29	U Pha Htaw U (B), *Bar.-at-Law.*	2-3-35	0 4 0 A.P.	1-7-35	
4	1	U Tha Tun Aung (B) ...	16-3-35	0 4 0 A.P. 0 10 30 H.A.P.	14-6-36	P.R.
5	13	U Ba Than (B8) ...	26-3-35	...	...	
6	35	U Tun Tin (B) ...	...	0 4 0 A.P.	...	
7	39	U Sein Pe (B2) ...	...	0 4 0 A.P.	...	
8	30	U Tun Myaing (B1) ...	...	...	...	

Digitized by Google

OFFICERS ON LEAVE—*contd.*

Serial No.	No.	Name.	Date on which leave begins.	Nature and length of leave.	Date on which leave ends.	Remarks.
		SUBORDINATE CIVIL SERVICE (MYOOKS).				
				Y. M. D.		
1	150	U Kyaw Nyun (A2) ...	30-6-33	0 4 0 A.P. 1 6 28 H.A.P.	27-5-35	C.I.D.
2	143	U Ba Than (A8) ...	24-7-34	0 8 0 A.P. 0 2 0 H.A.P.	23-5-35	C.T.D. (M.C.)
3	4	U Lwin (A2) ...	26-10-34	0 4 0 A.P. 0 1 15 H.A.P	9-4-35	C.Mdy.D.
4	181	U Ko Ko (A) ...	...	0 3 26 A.P.	...	C.I.D.
5	27	U Ba Than (A4) ...	...	0 4 0 A.P.	...	C.I.D. (M.C.)
6	160	U Tha Dut (A) ...	...	0 4 0 A.P.	...	C.M.D.
7	139	U Than Hla (A) ...	...	0 4 0 A.P.	...	C.S.D.
8	84	U Ba Thein (A6) ...	20-3-35	0 3 0 A.P.	19-6-35	C.P.D. (M.C.)
9	172	U Ba Thit (A) ...	...	0 4 0 A.P.	...	C.S.D. (M.C.)
10	40	U Tin (A8) ..	...	0 4 0 A.P.	...	C.S.D.
11	191	U Ba Taw (A) ...	...	0 4 0 A.P.	...	C.S.D.

The number in the second column is the number shown against the corresponding entry in the Gradation List.

Digitized by Google

OFFICERS ON LEAVE—*contd.*

Serial No.	No.	Name.	Date on which leave begins.	Nature and length of leave.	Date on which leave ends.	Remarks.
		BURMA CIVIL SERVICE—*concld.*				
				Y. M. D.		
7	3	Silas San Wa (A) ...	1-1-35	0 4 0 A.P.	30-4-35	C.P.D.
8	75	U Maung Gyi (A2) ...	24-12-34	0 0 15 A.P. 0 0 20 H.A.P. 0 7 14 A.P. (M.C.).	11-9-35	C.I.D. (M.C.).
9	34	U Myit (A), T.D.M. ...	16-3-35	0 3 15 A.P.	30-6-35	—
10	89	U Ba Thein (A4) ...	6-3-35	0 4 0 A.P. 0 1 20 H.A.P.	25-8-35	C.A.D. (P.R.).
11	106	U Ba Thaw (A2) ...	15-3-35	0 4 0 A.P.	14-7-35	C.I.D.
		BURMA JUDICIAL SERVICE.				
1	3	U Myin (B1) ...	1-4-33	0 4 0 A.P. 2 0 0 H.A.P.	31-7-35	P.R.
2	18	U Ye (B) ...	13-2-35	0 4 0 A.P.	12-6-35	
3	29	U Pha Htaw U (B), *Bar.-at-Law.*	2-3-35	0 4 0 A.P.	1-7-35	
4	1	U Tha Tun Aung (B) ...	16-3-35	0 4 0 A.P. 0 10 30 H.A.P.	14-6-36	P.R.
5	13	U Ba Than (B8) ...	26-3-35	...	...	
6	35	U Tun Tin (B) ...	...	0 4 0 A.P.	...	
7	39	U Sein Pe (B2) ...	...	0 4 0 A.P.	...	
8	30	U Tun Myaing (B1) ...	...	...	...	

Digitized by Google

OFFICERS ON LEAVE—*contd.*

Serial No.	No.	Name.	Date on which leave begins.	Nature and length of leave.				Date on which leave ends.	Remarks.
				Y.	M.	D.			
		SUBORDINATE CIVIL SERVICE (MYOOKS).							
1	150	U Kyaw Nyun (A2) ...	30-6-33	0 1	4 6	0 28	A.P. H.A.P.	27-5-35	C.I.D.
2	143	U Ba Than (A8) ...	24-7-34	0 0	8 2	0 0	A.P. H.A.P.	23-5-35	C.T.D. (M.C.)
3	4	U Lwin (A2) ...	26-10-34	0 0	4 1	0 15	A.P. H.A.P.	9-4-35	C.Mdy.D.
4	181	U Ko Ko (A) ...	...	0	3	26	A.P.	...	C.I.D.
5	27	U Ba Than (A4) ...	...	0	4	0	A.P.	...	C.I.D. (M.C.)
6	160	U Tha Dut (A) ...	...	0	4	0	A.P.	...	C.M.D.
7	139	U Than Hla (A) ...	...	0	4	0	A.P.	...	C.S.D.
8	84	U Ba Thein (A6) ...	20-3-35	0	3	0	A.P.	19-6-35	C.P.D. (M.C.)
9	172	U Ba Thit (A) ...	...	0	4	0	A.P.	...	C.S.D. (M.C.)
10	40	U Tin (A8) ..	...	0	4	0	A.P.	...	C.S.D.
11	191	U Ba Taw (A) ...	...	0	4	0	A.P.	...	C.S.D.

The number in the second column is the number shown against the corresponding entry in the Gradation List.

Digitized by Google

OFFICERS ON LEAVE—*contd.*

Serial No.	No.	Name.	Date on which leave begins.	Nature and length of leave.				Date on which leave ends.	Remarks.
				Y.	M.	D.			
SUBORDINATE CIVIL SERVICE (DEPUTY MYOOKS.)									
1	37	U Ohn Pe (A), A.T.M. ...	13-1-35	0	3	0	A.P.	12-4-35	C.I.D. (M.C.)
2	50	U Tin (A10) ...	9-2-35	0	4	0	A.P.	8-6-35	C.I.D.
3	30	U Ba Tin (A12) ...	19-2-35	0	4	0	A.P.	18-6-35	C.P.D.
SUBORDINATE JUDICIAL SERVICE.									
1	14	U Ba Thwe (B) ...	29-3-35	0	4	0	A.P.	28-7-35	M.C.
2	61	U Kyaw Gaung (B) ...	19-2-35	0	4	0	A.P.	18-6-35	
3	52	U Mya (B4) ...	27-3-35	0 0	4 8	0 0	A.P. H.A.P.	26-3-36	
4	2	U Sein Win (B) ...	...	0	2	0	A.P.	...	
5	51	U Ba Tin (B1) ...	...	0	4	0	A.P.	...	
6	9	U Ba Sein (B) ...	...	0	4	0	A.P.	...	

The number in the second column is the number shown against the corresponding entry in the Gradation List.

Digitized by Google

OFFICERS ON LEAVE—*contd.*

No.	Name.	Date on which leave begins.	Nature and length of leave.		Date on which leave ends.	Remarks.
	POLICE DEPARTMENT.					
	(Indian Police.)		Y. M. D.			
1	C. J. Heath	14-3-34	0 8 0	A.P.	28-5-35	
			0 6 15	H.A.P.		
2	P. J. Harvey	5-6-34	0 4 1	A.P.	4-10-36	
			1 11 29	H.A.P.		
3	A. J. Jones	17-3-35	0 8 0	A.P.	...	
			0 6 0	H.A.P.		
4	C. W. R. Beadon	7-8-34	0 8 0	A.P.	6-10-35	
			0 6 0	H.A.P.		
5	C. B. Orr	19-8-34	0 8 8	A.P.	26-8-35	
			0 4 0	H.A.P.		
6	*Bahadur* U Po Than (C), T.D.M.	5-8-34	0 8 0	A.P.	4-12-36	
			1 8 0	H.A.P.		
7	B. L. D. Rae	1-11-34	0 8 0	A.P.	31-10-35	
			0 4 0	H.A.P.		
8	H. W. Warner	27-1-35	0 8 0	A.P.	26-10 35	
			0 1 0	H.A.P.		
9	A. H. Watson	10-2-35	0 8 0	A.P	9-12-35	
			0 2 0	H.A.P.		
10	W. G. Snadden	10-4-35	0 4 0	A.P.	...	
			0 4 0	H.A.P.		
11	F. H. Fearnley-Whittingstall, C.I.E.	26-2-35	0 1 12	A.P.	12-6-36	
			1 2 6	H.A.P.		
12	T. Fforde	21-2-35	0 6 20	A.P.	20-6-37	
			1 9 11	H.A.P.		
13	U Maung Gale (C1) ...	17-3-35	0 4 0	A.P.	...	
			0 4 0	H.A.P.		
14	A. Dunbar	25-4-35	0 2 2	A.P.	...	
			1 7 12	H A.P.		
15	N. A. J. Mullen	...	0 6 0	A.P.	..	
			0 6 0	H.A.P.		
16	R. C. Morris	30-3-35	0 8 0	A.P.	29-11-35	
17	A. J. L. Corban-Lucas ...	26-3-35	0 3 2	A.P.	25-7-36	
			1 0 28	H.A.P.		
18	W. Marsh	8-3-35	0 4 0	A P.	7-3-35	
			0 8 0	H.A.P.		
	(Burma Police Service.)					
1	F. J. Lett	26-8-32	0 8 0	A.P.	25-8-35	M.C.
			1 8 0	H.A.P.		
			0 8 0	Q. A.P.		
2	U Nyun U (C)	3-3-34	0 4 0	A.P.	22-11-35	P.R.
			1 4 20	H.A.P.		
3	R. D. Cole	17-3-34	0 4 18	A.P.	16-7-36	P.R.
			1 11 13	H.A.P.		
4	U Tun Aung (C1) ...	25-7-34	0 4 0	A.P.	24-11-36	P.R.
			2 0 0	H.A.P.		
5	U Tun Sein (C1) ...	11-8-34	0 8 0	A.P.	10-4-35	M.C.
6	U Ba On (C3)	6-4-35	0 4 0	A.P.	5-8-35	
7	G. F. Fforde	16-3-35	0 4 0	A.P.	15-7-35	
8	*Rai Bahadur* R. M. Ghosal ...	13-2-35	0 2 18	A.P.	12-6-35	P.R.
			0 1 12	H.A.P.		
9	R. R. Gill	11-2-35	0 4 0	A.P.	10-6-35	P.R.
10	D. W. H. Xavier	14-3-35	0 3 0	A.P.	13-6-35	
11	U Sein (C1)	5-3-35	0 4 0	A.P.	4-7-35	
12	U Ni Tun U (C)	19-4-35	0 0 15	A.P.	3-5-35	P.R.

Digitized by Google

OFFICERS ON LEAVE—*contd.*

No.	Name.	Date on which leave begins.	Nature and length of leave.	Date on which leave ends.	Remarks.
	POLICE DEPARTMENT—*concld.*				
	(Military Police.)		Y. M. D.		
1	Major A. C. Moore, I.A. ...	18-11-34	0 4 0 A.P. 0 2 0 Mily. F.	17-5-35	
2	Capt. R. M. Gore, I.A. ...	3-12-34	0 4 0 A.P. 0 0 3 Mily. F.	5-4-35	(Reverts to Military duty on 6-4-35.)
3	Capt. W. M. F. Gamble, M.C. I.A.	11-10-34	0 3 1 H.A.P. 0 4 30 Mily, F	10-6-35	(M.C.)
4	Major A. W. Learmond ...	14-1-35	0 3 2 A.P. 0 4 29 Mily. F.	13-9-35	
5	Lt.-Col. A. Lethbridge, C.B.E., I.A.,	15-2-35	0 2 22 A.P. 0 3 8 H.A.P.	14-8-35	(M.C.)
6	Major R. A. deSalis, I.A. ...	8-4-35	0 4 0 A.P. 0 0 3 Mily. F.	10-8-35	
7	Capt. D. MacDuff Fife, I.A. ...	-4-35	0 4 0 A.P.	-8-35	
8	Capt. P. T. Barber, I.A. ...	24-4-35	0 4 0 A.P.	23-8-35	
9	Capt. A. E. Cartmel, M.M., I.A.	-4-35	0 4 0 A.P.	-8-35	
	LAND RECORDS DEPARTMENT.				
1	U Tun Win	8-10-34	0 4 0 A.P. 0 3 0 H.A.P.	8-5-35	
2	U Ba Saw	11-1-35	0 4 0 A.P.	10-5-35	
3	H. R. K. Littlewood ...	26-1-35	0 8 0 ...	25-9-35	P.R.
	AGRICULTURAL DEPARTMENT.				
1	T. D. Stock, D.I.C., A.R.C.S., B.Sc.	30-1-34	2 0 4 H.A.P.	2-1-36	P.R.
2	U Ko Ko Gale	20-3-34	0 4 0 A.P. 0 24 0 H.A.P.	19-7-36	P.R.
3	R. Viswanathan	20-3-34	0 0 12 A.P. 2 0 4 H.A.P.	4-4-36	P.R.
4	U Tun On (R2)	20-3-34	0 4 0 A.P. 1 3 18 H.A.P.	6-11-35	P.R.
5	A. McLean, B.sc. ...	7-3-35	0 7 0 A.P. 0 1 0 S. Lv.	6-11-35	
6	U Saw Tun	24-1-35	0 3 0 A.P.	23-4-35	

Digitized by Google

OFFICERS ON LEAVE—*contd.*

No.	Name.	Date on which leave begins.	Nature and length of leave.	Date on which leave ends.	Remarks.
	VETERINARY DEPARTMENT.				
			Y. M. D.		
1	J. Smith, B.Sc., M.R.C.V.S. ...	16-6-34	0 4 0 A.P. 0 10 24 H.A.P.	8-9-35	P.R.
	CO-OPERATIVE SOCIETIES DEPARTMENT.				
1	U Myit, E.A.C. (C.B.) ...	1-1-35	0 4 0 A.P. 0 3 0 H.A.P.	31-7-35	P.R.
2	U Than Pe (O)	1-4-35	0 4 0 A.P.	31-7-35	
	FOREST DEPARTMENT				
	(Indian Forest Service.)				
1	E. A. Seaton	26-7-33	0 1 27 A.P. 1 10 15 H.A.P.	7-8-35	P.R.
2	A. W. Moodie	12-3-34	0 2 15 A.P. 0 11 19 H.A.P.	4-5-35	
3	W. S. Shepherd	20-4-34	0 2 21 A.P. 9 1 H.A.P.	10-4-35	
4	C. G. E. Dawkins ...	30-4-34	0 3 14 A.P. 1 0 1 H.A.P.	14-8-35	
5	H. H. MacColl	5-5-34	0 8 0 A.P. 0 4 0 H.A.P.	4-5-35	
6	F. J. Mustill	9-9-34	0 7 0 A.P. 0 7 0 H.A.P.	8-11-35	
7	A. R. Villar	1-11-34	0 5 29 A.P. 0 4 1 H.A.P.	31-8-35	
8	D. E. B. Manning ...	20-9-34	0 6 9 A.P. 0 4 8 H.A.P.	6-7-35	
9	E. W. Carroll	14-11-34	0 6 21 A.P. 0 5 9 H.A.P.	13-11-35	
10	H. E. Flint, O.B.E. ...	22-11-34	0 8 0 A.P. 0 3 0 H.A.P.	21-11-35	
11	J. F. D. La Touche ...	19-12-34	0 8 0 A.P. 0 4 0 H.A.P.	18-12-35	
12	D. W. Hughes	1-3-35	0 7 16 A.P. 0 0 14 H.A.P.	31-10-35	
13	D. J. Atkinson	-3-35	0 8 0 A.P.	...	
14	G. W. M. Woods ...	24-6-34	0 5 24 A.P. 0 5 6 H.A.P.	23-5-35	

Digitized by Google

OFFICERS ON LEAVE—*contd.*

No.	Name.	Date on which leave begins.	Nature and length of leave.			Date on which leave ends.	Remarks.
			Y.	M.	D.		
	FOREST DEPARTMENT—*concld.*						
	Burma Forest Service, Class I.						
1	M. V. Edwards ...	1-3-35	0	4	0	A.P.	31-10-35
			0	4	0	H.A.P.	
2	D. P. Lister ...	1-3-35	0	8	0	A.P.	31-10-35
3	K. D. Cowie ...	3-11-34	0	5	28	A.P.	30-4-35	Services to be terminated on expiry of leave.
4	T. S. Thompson	-4-35	0	4	0	A.P.	...
			0	4	0	H.A.P.	
	Burma Forest Service, Class II.						
1	U Ba Kin	13-7-33	0	4	0	A.P.	12-11-35	P.R.
			2	0	0	H.A.P.	
2	U Ba Kyaing	16-11-33	0	4	0	A.P.	15-3-36	P.R.
			2	0	0	H.A.P.	
3	D. J. Monro	7-12-33	0	4	0	A.P.	31-3-36	P.R.
			1	11	24	H.A.P.	
4	G. A. Aubert	8-12-33	0	4	0	A.P.	7-4-36	P.R.
			2	0	0	H.A.P.	
5	C. Alfred	7-12-33	0	3	26	A.P.	6-4-36	P.R.
			2	0	5	H.A.P.	
6	E. A. D'Silva	7-12-33	0	0	11	A.P.	10-8-35	P.R.
			1	7	24	H.A.P.	
7	U Sein (2), A.T.M.	16-11-33	0	4	0	A.P.	17-5-35	P.R.
			1	2	2	H.A.P.	
8	U Shwe Baw (F), A.T.M. ...	2-1-34	0	4	0	A.P.	10-11-35	P.R.
			1	6	9	H.A.P.	
9	J. B. Carrapiett ...	-4-35	0	4	0	A.P.	...	
10	U Ba Kun	-4-35	0	4	0	A.P.	..	
11	C. A. Hare	18-4-35	0	0	20	A.P.	7-5-35	(Permitted to prefix to his leave the holidays from 12th to 17th April 1935.)

Digitized by Google

OFFICERS ON LEAVE—*contd.*

No.	Name.	Date on which leave begins.	Nature and length of leave.		Date on which leave ends.	Remarks.
	INDUSTRIES DEPARTMENT.					
			Y. M. D.			
1	F. Shaw	1-6-34	0 8 0	A.P.	22-4-36	P.R.
			1 2 22	H.A.P.		
2	J. G. Thomas	1-6-34	2 3 14	H.A.P.	14-9-36	P.R.
	INCOME-TAX DEPARTMENT.					
1	A. S. Nicholas	6-4-35	0 7 15	A.P.	20-11-35	
2	U Win Pe, T.P.S.	2-4-35	0 1 15	A.P.	16-5-35	
	EDUCATION DEPARTMENT.					
1	W. G. Fraser *	21-8-33	1 1 25	H.A.P.	16-3-35	Will return to duty on 17-6-35.
2	A. C. J. Baldwin	1-6-34	0 5 26	A.P.	30-9-36	P.R.
			1 10 4	H.A.P.		
3	Daw Hmi	1-6-34	0 4 0	A.P.	30-9-36	P.R
			2 0 0	H.A.P.		
4	P. S. Sarma	1-6-34	0 1 3	A.P.	30-9-36	P.R.
			2 2 27	H.A.P.		
5	D. G. E. Hall	2-8-34	1 6 29	H.A.P.	2-3-36	P.R.
6	R. M. Basu	16-7-33	0 0 23	A.P.	29-5-35	P.R.
			1 9 20	H.A.P.		
7	O. Aung Tun	1-11-34	0 6 0	A.P.	30-4-35	(M.C.)
8	F. G. French	8-11-34	0 8 0	A.P.	13-2-36	P.R.
			0 7 6	H.A.P.		
9	G. H. Luce	17-6-35	0 1 0	A.P.	16-6-36	
			0 6 26	H.A.P.		
10	D. H. Peacock	17-6-35	0 3 22	A.P.	7-11-35	
11	F. J. Meggitt	17-6-35	0 3 22	A.P.	12-11-35	
12	A. J. Gould	17-6-35	0 3 22	A.P.	12-11-35	
	EXCISE DEPARTMENT.					
1	K. L. Willson	10-6-34	2 4 0		9-10-36	P.R.
2	R. H. Wiltshire	28-7-34	2 4 0		27-11-36	P.R.
3	G. H. Littlewood ...	25-10-34	2 4 0	...	24-2-37	P.R.
4	F. C. Shaw	21-12-34	0 2 0	A.P.	20-8-35	(M.C.)
			0 6 0	H.A.P.		
	MEDICAL DEPARTMENT.					
1	Col. C. A. Gill, K.H.S., I.M.S. ...	31-3-35	0 4 13	...	12-8-35	P.R.
2	Miss H. C. Binns	26-2-34	0 8 0	A.P.	25-4-35	
			0 6 0	H.A.P. (m.c.)		
3	S. S. Sen, M.B., F.R.C.S.E. ...	18-1-35	0 3 15	A.P.	2-5-35	
4	C. G. Menon, L.M. & S. ...	24-1-35	0 6 0	A.P.	23-7-35	(M.C.)
5	Major J. H. Barrett, I.M.S. ...	15-3-35	1 6 0	A.P. (with permission to prefix College vacation).	20-7-35	

* Permitted to combine College vacations with leave

Digitized by Google

OFFICERS ON LEAVE—*contd.*

No.	Name.	Date on which leave begins.	Nature and length of leave.				Date on which leave ends.	Remarks.
			Y.	M.	D.			
	MEDICAL DEPARTMENT—*concld.*							
6	*Sardar Sahib* R. S. Grewal, L.M. & S.	11-9-32	0	8	0	A.P.	28-7-35	
			1	0	0	H.A.P.		
			0	8	0	S.L.		
			0	6	19	W.P.		
7	R. K. Diwan, M.B., B.S. ...	2-11-34	0	3	25	A.P.	1-11-35	
			0	8	5	H.A.P.		
8	Major G. H. Fraser, F.R.C.S.E., I.M.S.	3-11-34	0	2	0	A.P.	2-11-35	
			0	10	0	Mily. F.		
9	Lt.-Col. R. V. Morrison, I.M.S.	16-3-35	0	5	8	A.P.	15-11-35	
			0	2	23	H.A.P.		
10	Mrs. I. Huffton, M.B., B.S. ..	26-7-34	1	4	0	H.A.P.	25-11-35	
11	Lt.-Col. A. L. Sheppard, F.R.C.S.E., I.M.S.	26-3-35	0	4	7	A.P.	25-3-36	
			0	7	23	H.A.P.		
12	Major P. A. C. Davenport, I.M.S.	28-3-35	0	8	0	A.P.	27-3-36	
			0	1	0	H.A.P.		
			0	3	0	S.L.		
13	Major A. Ba Thaw, I.M.S. ...	6-3-35	0	8	0	A.P.	5-5-36	
			0	3	0	H.A.P.		
			0	3	0	S.L.		
14	S. Sen, M.B.	1-2-35	1	4	0	H.A.P.	31-5-35	
15	Lt. C. Lobo, I.M.D. ...	8-3-35	0	4	0	A.P.	7-3-36	
			0	8	0	Mily. F.		
16	Miss A. A. Daniell ..	1-4-35	0	8	0	A.P.	31-3-36	
			0	4	0	H.A.P.		
	ECCLESIASTICAL DEPARTMENT.							
1	The Ven'ble N. K. Anderson	7-4-34	0	2	17	A.P.	18-1-36	
			1	6	26	H.A.P.		
2	Rev. A. O. N. Lee ...	27-2-35	0	8	0	A.P.	26-10-35	
	MISCELLANEOUS.							
1	U Ba Dun, *Bar.-at-Law* ...	23-4-35	0	4	28	H.A.P.	19-9-35	
2	J. N. B. Rosario	16-1-35	0	4	0	A.P.	15-5-35	
3	C. Pullaiya Sastri ...	1-8-34	0	4	0	A.P.	12-4-36	
			1	4	12	H.A.P.		
4	T. J. Stracey	27-11-34	0	4	0	A.P.	26-3-35	
5	A. Davis	6-4-35	0	7	10	A.P.	15-11-35	
6	H. W. Boyne	1-4-35	0	8	0	A.P.	31-3-36	(Lv. ex. I.)
			0	4	0	H.A.P.		
7	D. J. B. Phaure	1-4-35	0	4	0	A.P.	31-7-35	
8	C. S. Sastri	15-3-35	0	3	29	A.P.	13-7-35	(Permitted to affix Sunday the 14th July and the holidays from 15th to 16th July 1935).

Digitized by Google

OFFICERS ON LEAVE—*contd.*

No	Name.	Date on which leave begins.	Nature and length of leave.	Date on which leave ends	Remarks.
	PUBLIC WORKS DEPARTMENT.				
	Indian Service of Engineers.				
			Y. M. D.		
1	Ram Chandra	15-12-32	0 8 0 A.P. 1 8 0 H.A.P.	14-4-35	P.R.
2	C. Innes	6-7-33	0 2 1 A.P. 1 9 22 H.A.P.	28-6-35	P.R.
3	A. R. B. Armstrong ...	6-5-33	0 2 27 A.P. 2 1 4 H.A.P.	5-9-35	P.R.
4	H. R. Aston	8-3-34	0 2 18 A.P. 0 11 12 H.A.P.	7-5-35	P.R.
5	F. G. Burns	21-6-34	0 2 14 A.P. 0 6 27 H.A.P.	31-3-35	P.R.
6	O. H. Teulon	9-4-35	0 2 11 A.P. 0 4 20 H.A.P.	8-11-35	
7	L. St. C. Rundlett ...	29-9-34	0 7 0 A.P.	28-4-35	
8	A. N. Chopra ...	27-11-34	0 8 0 A.P.	26-7-35	
9	J. Chau Toon ...	9-12-34	0 8 0 A.P.	8-8-35	
10	M. J. Geraghty ...	22-11-34	0 8 0 A.P. 0 3 0 H.A.P.	21-10-35	
11	Captain A. B. Hayden ...	21-10-34	0 8 0 A.P. 0 4 0 H.A.P	20-10-35	
12	W. M. Hayfield ...	1-12-34	0 5 5 A.P. 0 0 25 H A.P.	31-5-35	
13	C. C. Mackintosh ...	2-1-35	0 3 12 A.P. 0 10 18 H.A.P.	1-3-36	
14	N. T. C Hay ...	20-12-34	0 8 0 A.P. 0 2 0 H.A.P.	19-10-35	
15	F. Marshall	22-12-34	0 5 15 H.A.P.	5-6-35	
16	R. R. Bolton	30-1-35	0 8 0 A.P. 0 4 0 H.A.P.	29-1-36	
	Burma Engineering Service—Class I and II				
1	B. M. Barua	11-12-33	0 4 0 A.P. 1 1 5 H.A.P.	16-5-35	P.R.
2	W. E. Kingsley	26-5-34	0 4 0 A.P. 1 7 4 H.A.P.	29-4-36	P.R.
3	Kehar Singh	1-2-34	0 4 0 A.P. 0 24 0 H.A.P.	31-5-36	P.R.
4	S. C. Roy Chowdhury ...	15-2-35	0 4 0 A.P.	14-6-35	
5	B. K. Chatterjee	29-1-34	0 4 0 A.P. 2 0 0 H.A.P.	28-5-36	P.R.
6	U Maung Gyi	17-12-33	0 4 0 A.P. 2 0 0 H.A.P.	16-4-36	P.R.
7	S. E. Hogan	1-7-34	0 4 0 A.P. 2 0 0 H.A.P.	31-10-36	P.R.

Digitized by Google

OFFICERS ON LEAVE—*concld.*

No.	Name.	Date on which leave begins.	Nature and length of leave.	Date on which leave ends.	Remarks.
	PUBLIC WORKS DEPARTMENT—*concld.*				
	Burma Engineering Service—Class I and II—*contd.*				
			Y. M. D.		
8	Anand Singh	14-5-34	0 4 0 A.P. 0 24 0 H.A.P.	13-9-36	P.R.
9	U Tun Oo	1-4-34	0 6 0 A.P. 0 22 0 H.A.P.	31-7-36	P.R.
10	Bishen Singh	28-3-34	0 4 0 A.P. 0 24 0 H.A.P.	27-7-36	P.R.
11	K. M. Bose	21-5-34	0 4 0 A.P. 0 24 0 H.A.P.	20-9-36	P.R.
12	V. S. S. Ayyar	17-10-34	0 4 0 A.P. 0 8 0 H.A.P.	16-10-35	
13	Saudagar Singh	7-1-35	0 4 0 A.P.	6-5-35	
14	C. V. Francis	16-2-35	0 4 0 A.P.	15-6-35	
15	R. Marshall	7-3-35	0 10 0 A.P.	6-1-36	
16	D. J. Middleton-Stewart ...	1-4-35	0 6 0 A.P. 0 2 0 H.A.P.	30-11-35	
17	U San Nyun	29-1-35	0 4 0 A.P.	28-5-35	
18	L. B. O'Reilly	16-3-35	0 4 0 A.P.	15-7-35	
19	H. W. Lea	2-4-35	0 5 0 A.P. 0 3 0 H.A.P.	1-12-35	
20	D. Keleher	-4-35	0 6 0 A.P. 0 2 0 H.A.P.	-12-35	
21	Hazara Singh	1-4-35	0 3.25 A.P. 0 2 5 H.A.P.	30-9-35	
	Other Officers.				
1	M. J. D'Souza	29-5-33	0 4 0 A.P. 1 3 6 H.A.P.	4-9-35	P.R.
2	J. A. deRosario	1-7-33	0 1 21 A.P. 2 2 9 H.A.P.	31-10-35	P.R.
3	K. Gupta	10-12-32	0 3 0 A.P. 2 1 0 H.A.P.	9-4-35	P.R.
4	*Rao Sahib* M. V. Shah ...	15-8-33	0 2 13 A.P. 2 1 17 H.A.P.	14-12-35	P.R.
5	S. P. Bush, F.R.I.B.A. ...	9-11-33	0 8 0 A.P. 1 5 28 H.A.P.	5-1-36	
6	C. S. Sahny	1-5-34	0 4 0 A.P. 2 0 0 H.A.P.	31-8-36	P.R.
7	Lt.-Col. W. G. Longdin ...	10-5-34	0 8 0 A.P. 1 3 24 H.A.P.	3-5-36	P.R.
8	J. J. MacMahon	10-5-34	0 8 0 A.P. 0 4 5 H.A.P.	14-5-35	
9	U Ba Tin (L1)	21-8-34	0 8 0 A.P. 0 4 0 H.A.P.	20-8-35	
10	G. M. Eccles	3-7-34	0 8 0 A.P.	2-3-35	
11	T. D. Boldy	2-1-35	0 4 0 A.P.	1-5-35	
12	M. L. Tuli	15-7-35	0 4 0 A.P. 0 4 0 H.A.P.	14-10-35	
	Burma Marine Service.				
1	Lt.-Comdr. S. N. Inman, R.N.R. (Retd.).	28-10-34	0 8 0 H.A.P.	27-6-35	

Digitized by Google

CASUALTIES REPORTED DURING THE QUARTER ENDING THE 31ST MARCH 1935.

No.	Name.	Service or appointment.	Date of retirement, resignation, etc.
		RETIREMENTS.	
1	The Right Revd. N. H. Tubbs, D.D	Bishop of Rangoon ...	1st November 1934.
2	G. E. Harvey ...	Burma Commission ...	29th December 1934.
3	C. E. Whitcombe ...	Indian Service of Engineers	15th January 1935.
4	H. Marsland ...	Indian Service of Engineers	20th January 1935.
5	A. C. Willis, M.B.E. ...	Indian Service of Engineers	22nd January 1935.
6	U Ba Tin (A7) ...	Subordinate Civil Service (Myoôk).	23rd January 1935.
7	A. Hayes, A.M.I. Mech. E.	Burma Agricultural Service, Class I.	28th January 1935.
8	U Ba Tin (A4) ...	Burma Civil Service ...	1st February 1935.
9	U Chit Swe (B), A.T.M.	Burma Judicial Service	1st February 1935.
10	U Aung Tun, M.B., Ch. B. (Edin.).	Civil Surgeon ...	1st February 1935.
11	F. G. Edwards ...	Burma Forest Service, Class II.	1st February 1935.
12	H. Hilbert	Burma Forest Service, Class II.	1st February 1935.
13	John Montfort Symns, M.A.	Director of Public Instruction, Burma.	4th February 1935.
14	F. A. D'Souza ...	Assistant Director of Land Records, Burma.	6th February 1935.
15	J. M. Richards ...	Superintendent of Jail ...	7th February 1935.
16	V. H. T. Fields-Clarke ...	Indian Forest Service ...	11th February 1935
17	U Pya	Burma Forest Service, Class II.	15th February 1935.
18	*Rai Sahib* P. N. Sen ...	Registrar, Office of the Secretary to Govt., Education Dept.	1st March 1935.
19	E. W. Marsh, L.R.C.P. & S. (Edin.).	Civil Surgeon ...	3rd March 1935.
20	U Tun Hlaing, A.T.M. ...	Civil Assistant Surgeon ...	3rd March 1935.
21	C. H. Thompson ...	Indian Forest Service ...	5th March 1935.
22	*Khan Bahadur* M. Sadiq Ali.	Superintendent of Police, Rangoon.	7th March 1935.
23	A. J. Page	Burma Commission ...	9th March 1935.
24	U Ba Pe (A1) ...	Subordinate Civil Service (Myoôk).	11th March 1935.
25	J. M. B. Stuart, C.I.E., B.A., B.A.I., M. Inst. C.E.	Chief Engineer, P.W.D (Irrigation Branch).	14th March 1935.
26	U Ba Than (B1), A.T.M. ...	Burma Commission (Judicial Branch).	26th March 1935.
		TERMINATION OF SERVICES.	
1	G. E. Turnbull ...	Senior Timber Assistant	16th January 1935.
2	J. F. Franklin ...	Senior Timber Assistant	16th January 1935.
3	J. H. Burgh ...	Senior Timber Assistant	20th February 1935.
		DISMISSAL.	
1	U Ba Gale (A) ...	Subordinate Civil Service (Myoôk).	11th March 1935.
		DEATHS.	
1	U Ba Than (A2) ...	Burma Civil Service ...	9th January 1935.
2	Captain Claude Baker Hamilton.	Cantonment Executive Officer, Rangoon Cantonment, Rangoon.	6th February 1935.

N.B.—The names on this page have not been indexed.

Digitized by Google

OFFICERS ON LEAVE—*concld.*

No.	Name.	Date on which leave begins.	Nature and length of leave.	Date on which leave ends.	Remarks.
	PUBLIC WORKS DEPARTMENT—*concld.*				
	Burma Engineering Service—Class I and II—*contd.*				
			Y. M. D.		
8	Anand Singh	14-5-34	0 4 0 A.P. 0 24 0 H.A.P.	13-9-36	P.R.
9	U Tun Oo	1-4-34	0 6 0 A.P. 0 22 0 H.A.P.	31-7-36	P.R.
10	Bishen Singh	28-3-34	0 4 0 A.P. 0 24 0 H.A.P.	27-7-36	P.R.
11	K. M. Bose	21-5-34	0 4 0 A.P. 0 24 0 H.A.P.	20-9-36	P.R.
12	V. S. S. Ayyar	17-10-34	0 4 0 A.P. 0 8 0 H.A.P.	16-10-35	
13	Saudagar Singh	7-1-35	0 4 0 A.P.	6-5-35	
14	C. V. Francis	16-2-35	0 4 0 A.P.	15-6-35	
15	R. Marshall	7-3-35	0 10 0 A.P.	6-1-36	
16	D. J. Middleton-Stewart ...	1-4-35	0 6 0 A.P. 0 2 0 H.A.P.	30-11-35	
17	U San Nyun	29-1-35	0 4 0 A.P.	28-5-35	
18	L. B. O'Reilly	16-3-35	0 4 0 A.P.	15-7-35	
19	H. W. Lea	2-4-35	0 5 0 A.P. 0 3 0 H.A.P.	1-12-35	
20	D. Keleher	-4-35	0 6 0 A.P. 0 2 0 H.A.P.	-12-35	
21	Hazara Singh	1-4-35	0 3 25 A.P. 0 2 5 H.A.P.	30-9-35	
	Other Officers.				
1	M. J. D'Souza	29-5-33	0 4 0 A.P. 1 3 6 H.A.P.	4-9-35	P.R.
2	J. A. deRosario	1-7-33	0 1 21 A.P. 2 2 9 H.A.P.	31-10-35	P.R.
3	K. Gupta	10-12-32	0 3 0 A.P. 2 1 0 H.A.P.	9-4-35	P.R.
4	*Rao Sahib* M. V. Shah ...	15-8-33	0 2 13 A.P. 2 1 17 H.A.P.	14-12-35	P.R.
5	S. P. Bush, F.R.I.B.A. ...	9-11-33	0 8 0 A.P. 1 5 28 H.A.P.	5-1-36	
6	C. S. Sahny	1-5-34	0 4 0 A.P. 2 0 0 H.A.P.	31-8-36	P.R.
7	Lt.-Col. W. G. Longdin ...	10-5-34	0 8 0 A.P. 1 3 24 H.A.P.	3-5-36	P.R.
8	J. J. MacMahon	10-5-34	0 8 0 A.P. 0 4 5 H.A.P.	14-5-35	
9	U Ba Tin (L1)	21-8-34	0 8 0 A.P. 0 4 0 H.A.P.	20-8-35	
10	G. M. Eccles	3-7-34	0 8 0 A.P.	2-3-35	
11	T. D. Boldy	2-1-35	0 4 0 A.P.	1-5-35	
12	M. L. Tuli	15-?-35	0 4 0 A.P. 0 4 0 H.A.P.	14-10-35	
	Burma Marine Service.				
1	Lt.-Comdr. S. N. Inman, R.N.R. (Retd.).	28-10-34	0 8 0 H.A.P.	27-6-35	

Digitized by Google

CASUALTIES REPORTED DURING THE QUARTER ENDING THE 31ST MARCH 1935.

No.	Name.	Service or appointment.	Date of retirement, resignation, etc.
		RETIREMENTS.	
1	The Right Revd. N. H. Tubbs, D.D	Bishop of Rangoon ...	1st November 1934.
2	G. E. Harvey ...	Burma Commission ...	29th December 1934.
3	C. E. Whitcombe ...	Indian Service of Engineers	15th January 1935.
4	H. Marsland ...	Indian Service of Engineers	20th January 1935.
5	A. C. Willis, M.B.E. ...	Indian Service of Engineers	22nd January 1935.
6	U Ba Tin (A7) ...	Subordinate Civil Service (Myoôk).	23rd January 1935.
7	A. Hayes, A.M.I. Mech. E.	Burma Agricultural Service, Class I.	28th January 1935.
8	U Ba Tin (A4) ...	Burma Civil Service ...	1st February 1935.
9	U Chit Swe (B), A.T.M.	Burma Judicial Service	1st February 1935.
10	U Aung Tun, M.B., Ch. B. (Edin.).	Civil Surgeon ...	1st February 1935.
11	F. G. Edwards ...	Burma Forest Service, Class II.	1st February 1935.
12	H. Hilbert	Burma Forest Service, Class II.	1st February 1935.
13	John Montfort Symns, M.A.	Director of Public Instruction, Burma.	4th February 1935.
14	F. A. D'Souza ...	Assistant Director of Land Records, Burma.	6th February 1935.
15	J. M. Richards ...	Superintendent of Jail ...	7th February 1935.
16	V. H. T. Fields-Clarke ...	Indian Forest Service ...	11th February 1935
17	U Pya	Burma Forest Service, Class II.	15th February 1935.
18	*Rai Sahib* P. N. Sen ...	Registrar, Office of the Secretary to Govt., Education Dept.	1st March 1935.
19	E. W. Marsh, L.R.C.P. & S. (Edin.).	Civil Surgeon ...	3rd March 1935.
20	U Tun Hlaing, A.T.M. ...	Civil Assistant Surgeon ...	3rd March 1935.
21	C. H. Thompson ...	Indian Forest Service ...	5th March 1935.
22	*Khan Bahadur* M. Sadiq Ali.	Superintendent of Police, Rangoon.	7th March 1935.
23	A. J. Page	Burma Commission ...	9th March 1935.
24	U Ba Pe (A1) ...	Subordinate Civil Service (Myoôk).	11th March 1935.
25	J. M. B. Stuart, C.I.E., B.A., B.A.I., M. Inst. C.E.	Chief Engineer, P.W.D (Irrigation Branch).	14th March 1935.
26	U Ba Than (B1), A.T.M. ...	Burma Commission (Judicial Branch).	26th March 1935.
		TERMINATION OF SERVICES.	
1	G. E. Turnbull ...	Senior Timber Assistant	16th January 1935.
2	J. F. Franklin ...	Senior Timber Assistant	16th January 1935.
3	J. H. Burgh ...	Senior Timber Assistant	20th February 1935.
		DISMISSAL.	
1	U Ba Gale (A) ...	Subordinate Civil Service (Myoôk).	11th March 1935.
		DEATHS.	
1	U Ba Than (A2) ...	Burma Civil Service ...	9th January 1935.
2	Captain Claude Baker Hamilton.	Cantonment Executive Officer, Rangoon Cantonment, Rangoon.	6th February 1935.

N.B.—The names on this page have not been indexed.

Digitized by Google

LIST OF OFFICERS WHO HAVE PASSED EXAMINATIONS IN ORIENTAL LANGUAGES.

Name.	Date of passing.
ARABIC.	
G. N. Martin, I.C.S.* ...	...
ATSI.	
Nil.	
BELUCHI.	
Higher Standard.	
Lt.-Col. H. R. Pelly, I.A. ...	2-11-15
Lt.-Col. C. de M. Wellborne, O.B.E., I.A.	31-3-05
BENGALI.	
U Tun Mra U	5-1-25
U Ba Sein, B.C.S. ...	15-11-34
Prescribed Test.	
BURMESE.	
High Proficiency.	
H. O. Reynolds, I.C.S. ...	9-11-22
Proficiency.	
A. J. Page, I.C.S. ...	30-11-14
A. T. Rajan, I.C.S. ...	28-11-16
A. M. Bown, M.C., I.C.S. ...	13-11-24
Brahni.	
Nil.	
CHIN.	
S. St. R. Korper	18-6-06
H. R. K. Littlewood ...	3-4-09
Maung Maung (5), A.T.M. ...	3-6-00
R. G. B. Lawson	20-7-23
Ujagar Singh	4-11-24
E. Jennings	23-12-24
P. Joseph	9-6-25
R. T. O'Connor-Mitchell ...	31-8-27
W. C. Rooke	27-9-27
Chinbôk Dialect.	
R. W. Mundt	15-5-30
Lai (Baungshè) Dialect.	
R. G. B. Lawson ...	14-10-18
U Nyun (2)	...
Lt.-Col. L. E. L. Burne, C.I.E., C.B.E., I.A.	16-1-25
E. T. D. Gaudoin ...	9-6-25
A. K. Thompson, B.Fr.S. ...	9-6-24
U Thein Maung, B.Fr.S. ...	13-6-34
Siyin Dialect.	
Lt.-Col. L. E. L. Burne, C.I.E., C.B.E., I.A.	7-5-08
G. J. Harvey	6-7-18
K. H. Iyer	19-10-18
L. B. Naylor	3-11-19
H. Rundle	7-11-06
R. G. B. Lawson ...	...
Ujagar Singh	9-6-24
Lieut. P. Bell, I.M.D. ...	29-6-25
W. P. MacDonald ...	5-11-25
P. Joseph	5-11-25
Saw Kyaw Khin ...	7-6-26
Capt. H. R. Vaughan ...	13-6-28
N. A. Blaquiere ...	14-7-31
Tashôn (Laizao) Dialect.	
H. R. Aston	19-4-15
J. H. Hill, B.A.	5-5-13
U Ka	3-11-19
L. B. Naylor	20-8-17
Lieut. P. Bell, I.M.D. ...	3-11-31
G. Venkata Rao ...	3-11-31
V. G. Robert, M.C., M.B.E. ...	3-11-31
S. M. Gupta	12-11-21
U Tun Pe, B.Fr.S. ...	4-11-26
R. W. Mundt	18-4-25
W. P. MacDonald, B.Fr.S. ...	13-6-34
Balwant Singh, A.E. ...	18-1-35

* Field test.

N.B.—The names on this page have not been indexed.

Digitized by Google

LIST OF OFFICERS WHO HAVE PASSED EXAMINATIONS IN ORIENTAL LANGUAGES—*continued.*

Name.	Date of passing.
CHINESE.	
E. G. Pattle, I.C.S. ...	28-12-23
Chan Teh Chin, B.A. ...	11-5-29
U Kouk Son	3-11-34
Lower Standard.	
U Saw Lwin, B.A. ...	7-4-27
E. C. Limjee, B.A., B.L. ...	26-4-33
U San Thein (I), B.A. ...	28-11-33
W. S. Girsham B. Sc. ...	3-11-34
Elementary Standard.	
J. M. Baguley, I.C.S. ...	12-7-11
GUJERATI.	
Higher Standard.	
G. St. Quentin Cameron ...	...
U Kin Maung Lat, B.A. ...	30-9-32
V. M. Pillai	22-11-32
Lower Standard.	
U Zin, B.Sc.	3-11-27
U Tha Din	26-6-30
K. Chellam Ayyar, M.Sc. ...	5-6-31
V. V. Subramanian, M.A. ...	28-4-32
U Ba Shin, B.A. ...	26-4-33
GURMUKHI.	
Nil.	
HINDI.	
High Proficiency.	
Nil.	
Lower Standard.	
M. H. Mackenzie	13-11-29
Obligatory.	
HINDUSTANI.	
High Proficiency.	
Lt.-Col. C. de M. Wellborne, O.B.E., I.A.	1909
G. N. Martin, I.C.S. ...	3-8-23
Proficiency.	
G. N. Martin, I.C.S. ...	...
Lt.-Col. H. R. Pelly, I.A. ...	5-7-15
R. M. MacDougall, I.C.S. ...	...
Higher Standard.	
Lt.-Col. R. W. Barker, I.A. ...	...
A. C. Beynon, I.C.S. ...	-1-18

Name.	Date of passing.
HINDUSTANI—*contd.*	
Higher Standard—concld.	
H. H. Craw, I.C.S. ...	1-11-15
R. R. Gill	...
J. R. G. Hastings ...	...
R. R. Jones	1914
R. G. B. Lawson ...	1892
R. M. MacDougall, I.C.S. ...	1903
E. A. Seaton, B.A. ...	6-11-22
C. G. Stewart	4-11-12
D. J. Atkinson	...
W. S. Shepherd, M.A. ...	4-6-23
M. B. Mande	28-12-23
M. Slade	-5-22
T. L. Hughes, I.C.S. ...	-1-22
V. G. Robert, M.B.E., M.C. ...	...
R. M. Hall	20-10-22
R. A. Beale	3-11-24
U On Gaing	3-11-24
F. S. Grose	...
Lt.-Col. D. E. C. Kenny, I.A.	1909
G. Chettle	9-6-26
R. F. Craen	14-11-27
Capt. Tun Hla Oung ...	...
Major K. Mason, M.C., R.E. ...	...
Capt. G. F. Heaney, R.E. ...	...
R. E. McGuire, I.C.S. ...	5-6-33
R. Hardie	...
Lower Standard.	
R. S. S. Aiyar, L.R.C.P. & S. ...	6-6-22
H. R. Alexander	13-11-16
V. A. H. Beaman, M.B.E. ...	7-11-21
A. F. Chapman	4-6-18
H. H. Craw, I.C.S. ...	7-6-15
F. H. Fearnley-Whittingstall, C.I.E.	4-6-18
T. Fforde	4-6-13
U Shwe Ge, L.M. & S. ...	1-11-09
E. L. George	2-11-14
S. G. Grantham, I.C.S. ...	1-11-15

N.B.—The names on this page have not been indexed.

Digitized by Google

LIST OF OFFICERS WHO HAVE PASSED EXAMINATIONS IN ORIENTAL LANGUAGES.

Name.	Date of passing.
ARABIC.	
G. N. Martin, I.C.S.* ...	...
ATSI.	
Nil.	
BELUCHI.	
Higher Standard.	
Lt.-Col. H. R. Pelly, I.A. ...	2-11-15
Lt.-Col. C. de M. Wellborne, O.B.E., I.A.	31-3-05
BENGALI.	
U Tun Mra U	5-1-25
U Ba Sein, B.C.S. ...	15-11-34
Prescribed Test.	
BURMESE.	
High Proficiency.	
H. O. Reynolds, I.C.S. ...	9-11-22
Proficiency.	
A. J. Page, I.C.S. ...	30-11-14
A. T. Rajan, I.C.S. ...	28-11-16
A. M. Bown, M.C., I.C.S. ...	13-11-24
Brahui.	
Nil.	--
CHIN.	
S. St. R. Korper	18-6-06
H. R. K. Littlewood ...	3-4-09
Maung Maung (5), A.T.M. ...	3-6-00
R. G. B. Lawson	20-7-23
Ujagar Singh	4-11-24
E. Jennings	23-12-24
P. Joseph	9-6-25
R. T. O'Connor-Mitchell ...	31-8-27
W. C. Rooke	27-9-27
Chinbôk Dialect.	
R. W. Mundt	15-5-30
Lai (Baungshè) Dialect.	
R. G. B. Lawson ...	14-10-18
U Nyun (2)	...
Lt.-Col. L. E. L. Burne, C.I.E., C.B.E., I.A.	16-1-25
E. T. D. Gaudoin ...	9-6-25
A. K. Thompson, B.Fr.S. ...	9-6-24
U Thein Maung, B.Fr.S. ...	13-6-34
Siyin Dialect.	
Lt.-Col. L. E. L. Burne, C.I.E., C.B.E., I.A.	7-5-08
G. J. Harvey	6-7-18
K. H. Iyer	19-10-18
L. B. Naylor	3-11-19
H. Rundle	7-11-06
R. G. B. Lawson ...	...
Ujagar Singh	9-6-24
Lieut. P. Bell, I.M.D. ...	29-6-25
W. P. MacDonald ...	5-11-25
P. Joseph	5-11-25
Saw Kyaw Khin ...	7-6-26
Capt. H. R. Vaughan ...	13-6-28
N. A. Blaquiere ...	14-7-31
Tashôn (Laizao) Dialect.	
H. R. Aston	19-4-15
J. H. Hill, B.A.	5-5-13
U Ka	3-11-19
L. B. Naylor	20-8-17
Lieut. P. Bell, I.M.D. ...	3-11-31
G. Venkata Rao ...	3-11-31
V. G. Robert, M.C., M.B.E. ...	3-11-31
S. M. Gupta	12-11-21
U Tun Pe, B.Fr.S. ...	4-11-26
R. W. Mundt	18-4-25
W. P. MacDonald, B.Fr.S. ...	13-6-34
Balwant Singh, A.E. ...	18-1-35

* Field test.

N.B.—The names on this page have not been indexed.

Digitized by Google

LIST OF OFFICERS WHO HAVE PASSED EXAMINATIONS IN ORIENTAL LANGUAGES—*continued.*

Name.	Date of passing.
CHINESE.	
E. G. Pattle, I.C.S. ...	28-12-23
Chan Teh Chin, B.A. ...	11-5-29
U Kouk Son	3-11-34
Lower Standard.	
U Saw Lwin, B.A. ...	7-4-27
E. C. Limjee, B.A., B.L. ...	26-4-33
U San Thein (I), B.A. ...	28-11-33
W. S. Girsham B. Sc. ...	3-11-34
Elementary Standard.	
J. M. Baguley, I.C.S. ...	12-7-11
GUJERATI.	
Higher Standard.	
G. St. Quentin Cameron ...	...
U Kin Maung Lat, B.A. ...	30-9-32
V. M. Pillai	22-11-32
Lower Standard.	
U Zin, B.sc.	3-11-27
U Tha Din	26-6-30
K. Chellam Ayyar, M.sc. ...	5-6-31
V. V. Subramanian, M.A. ...	28-4-32
U Ba Shin, B.A. ...	26-4-33
GURMUKHI.	
Nil.	
HINDI.	
High Proficiency.	
Nil.	
Lower Standard.	
M. H. Mackenzie	13-11-29
Obligatory.	
HINDUSTANI.	
High Proficiency.	
Lt.-Col. C. de M. Wellborne, O.B.E., I.A.	1909
G. N. Martin, I.C.S. ...	3-8-23
Proficiency.	
G. N. Martin, I.C.S. ...	...
Lt.-Col. H. R. Pelly, I.A. ...	5-7-15
R. M. MacDougall, I.C.S. ...	...
Higher Standard.	
Lt.-Col. R. W. Barker, I.A. ...	...
A. C. Beynon, I.C.S. ...	-1-18

Name.	Date of passing.
HINDUSTANI—*contd.*	
Higher Standard—concld.	
H. H. Craw, I.C.S. ...	1-11-15
R. R. Gill	...
J. R. G. Hastings ...	...
R. R. Jones	1914
R. G. B. Lawson ...	1892
R. M. MacDougall, I.C.S. ...	1903
E. A. Seaton, B.A. ...	6-11-22
C. G. Stewart	4-11-12
D. J. Atkinson	...
W. S. Shepherd, M.A. ...	4-6-23
M. B. Mande	28-12-23
M. Slade	-5-22
T. L. Hughes, I.C.S. ...	-1-22
V. G. Robert, M.B.E., M.C. ...	...
R. M. Hall	20-10-22
R. A. Beale	3-11-24
U On Gaing	3-11-24
F. S. Grose	...
Lt.-Col. D. E. C. Kenny, I.A.	1909
G. Chettle	9-6-26
R. F. Craen	14-11-27
Capt. Tun Hla Oung ...	...
Major K. Mason, M.C., R.E. ...	...
Capt. G. F. Heaney, R.E. ...	...
R. E. McGuire, I.C.S. ...	5-6-33
R. Hardie	...
Lower Standard.	
R. S. S. Aiyar, L.R.C.P. & S. ...	6-6-22
H. R. Alexander	13-11-16
V. A. H. Beaman, M.B.E. ...	7-11-21
A. F. Chapman	4-6-18
H. H. Craw, I.C.S. ...	7-6-15
F. H Fearnley-Whittingstall, C.I.E.	4-6-18
T. Fforde	4-6-13
U Shwe Ge, L.M. & S. ...	1-11-09
E. L. George	2-11-14
S. G. Grantham, I.C.S. ...	1-11-15

N.B.—The names on this page have not been indexed.

Digitized by Google

LIST OF OFFICERS WHO HAVE PASSED EXAMINATIONS IN ORIENTAL LANGUAGES—*continued.*

Name.	Date of passing.
HINDUSTANI—*contd.*	
Lower Standard—contd.	
F. S. Vyall	-6 11
G. J. Harvey	13-11-16
C. J. Heath	4-11-12
R. G. B. Lawson	5-11-17
A. H Lloyd, I.C.S. ...	7-6-15
I. G. Lloyd, I.C.S. ...	6-11-0)
U Ba Maung, B.A. ...	7-11-21
U Maung Maung (12) ...	6-6-17
R. G. McDowall, I.C.S. ...	4-6-13
Maung So Min (1) ...	4-6-12
L. B. Naylor	5-6-16
A. P. Nolan, F.S.I. ...	4-11-07
W. H. C. Prideaux ...	4-6-14
H. F. Reynolds	7-11-11
A. H. Seymour, I.C.S. ...	-7-18
E A. Seaton, B.A. ...	11-11-20
U Ba Thein (3), B.A. ...	6-6-17
U Po Thein (1)	13-11-16
W. R. Savage	29-1-10
R. K. Harper, M.C., I.C.S. ...	25-4-22
S H. James, A.M.I.Mech.E. ...	28-12-23
F. W. T. Bodeker ...	28-12-23
G. F. Fforde	28-12-23
J. L. Heenan	9-6-24
U San	9-6-24
H. L. Seppings	9-6-24
R. R. Bolton	...
J. A. E. Hector	...
T. Ba Hli	...
W. G. Loader	23-6-24
W. H. Payton, I.C.S. ...	8-6-25
A. R. Dey	8-6 25
U Mya, B.A.	2-11-25
J. B. G. Bradley, I.C.S. ...	9-6-25
Lieut. C. Lobo	1-11-26
R. F. Craen	1-11-26
R. T. O'Connor-Mitchell ...	1-11-26
U Ba Maung Chain ...	1-11-26
U Khin Maung Glay ...	1-11-26
C. H. Desmond	1-11-26
Mohamed Hussain ...	1-11-26
G. A. Nicholas	14-11-27
L. C. MacLeod	11-6-28
J. A. Hewitt	4-7-28

Name.	Date of passing.
HINDUSTANI—*concld.*	
Lower Standard—concld.	
W. B. Smitz	13-11-28
L. B. O' Reilly	13-11-28
U Thwin	13-11-28
A. G. T. Taylor	10-6-29
H. V. Chapman	-6-29
W. Marsh	4-11-29
R. C. Flux	16-6-30
V. S. Annaswami ...	16-6-30
C. V. Francis	16-6-30
C. C. Fisher	16-6-30
E. C. Simmons	5-7-30
B. H. Barker	8-6-31
C. A. Vickers ...	...
N. A. Blaquiere	6-9-33
U Ba Win (B)	12-11-34
U Po On (B)	12-11-34
KACHIN.	
Chingpaw Dialect.	
R. S. S. Aiyar, L.R.C.P. & S. (Edn.).	26-6-16
A. J. S. Butterwick ...	10-11-19
Lt.-Col. L. E. L. Burne, C.I.E., C.B.E., I.A.	4-6-04
Lt.-Col. E. Butterfield, D.S.O., I.A.	7-8-18
J. Craig	5-12-08
C. G. E. Dawkins ...	3-6-20
F. H. Fearnley-Whittingstall, C.I.E.	9-3-18
U Maung Gale (8), K.S.M. ...	15-12-11
E. T. D. Gaudoin ...	21-6-19

N.B.—The names on this page have not been indexed.

Digitized by Google

LIST OF OFFICERS WHO HAVE PASSED EXAMINATIONS IN ORIENTAL LANGUAGES—*continued.*

Name.	Date of passing.
KACHIN—*contd.*	
Chingpaw Dialect—contd.	
F. W Scott, I.C.S. ...	1-11-13
Rai Sahib Partap Singh ...	4-6-15
R. R. Gill	13-6-21
F. S. Grose	11-5-20
C. W. King	10-1-11
U Kyaw, A.T.M.	15-11-11
B. L. Mehra, M.B., B.S. ...	10-2-21
J. F. H. Nicholson, M.C. ...	9-11-22
A. W. Porter, O.B.E. ...	16-11-16
Rai Sahib Ram Prasad ..	5-12-16
B. S. Puri, B.A.	10-2-21
F. Rodrigues	20-3-20
G. E. Scott, O.B.E. ...	29-11-19
C. G. Stewart	26-6-16
U Chit Sa, T.D.M.	10-5-11
O. W. Terndrup	9-6-15
U Ba Tun (1)	5-6-22
A Williamson, I.C.S. ...	5-11-17
U Po You	27-11-18
W. C. Rooke	5-11-23
S. Shein Whet, B.A. ...	30-11-23
V. C. Pitchford, B.Fr.S. ...	16-6-24
H. D. Shah	16-6-24
U Kyaw Mya	16-6-24
U Ba Kyaing	...
J. A. E. Hector	5-11-25
Lt.-Col. M. L. Treston, F.R.C.S., I.M.S.	8-6-25
A. C. Dhar	10-11-25
U Sein (2), F.R.	8-11-26
U Ba Cho, F.R.	8-11-26
U Po Tha, S.A.S.	8-11-26
Peshwari Lall, S.A.S. ...	8-11-26
H. H. Craw	2-12-26
G. P. Francis	10-6-27
U Hla Maung	6-6-27
N. A. Blaquiere	21-6-27
U Lu Din	7-6-28
H. C. Baker, I.C.S. ...	10-10-28
Lt.-Col. R. M. Jacob, M.C., I.A.	10-10-28
Capt. V. G. Robert, M.B.E., M.C.	29-11-28
H. N. C. Stevenson ...	29-11-28
A. D'Silva	10-6-29
C. C. Fisher	10-6-29
L. B. O'Reilly	17-6-29
C. Sutherland	2-7-30
Capt. F. W. Haswell, I.A. ...	2-7-30
U Tun Yin	2-7-30
T. J. Cooke	3-7-30
KACHIN—*concld.*	
Chingpaw Dialect—concld.	
R. V. Chetti	3-7-30
J. W. Leedham	19-11-30
T. H. Clarke	19-11-30
U Sein Thwe	1-12-30
Chettle, G.	...
A. V. Dickson	...
U Pe, K.S.M., A.T.M. ...	...
D. N. Saha	...
Lt. Kin Maung	4-6-31
N. W. Kelly	4-6-31
C. G. V. Crow	6-11-31
J. Poo Nyo	16-11-31
U Ba Sein (A)	10-12-31
W. Marsh	10-12-31
Capt. H. E. R. Bateman, I.A.	9-6-32
Capt. D. M. Fife, I.A. ...	9-6-32
T. E. Lecky-Thompson ...	9-6-32
U Tun Aung	9-6-32
U Tun Maung (A2), T.D.M. ...	9-6-32
U Pe, S.A.S.	9-6-32
J. C. Poulton	18-5-33
J. L. Leyden	6-6-33
Capt. W. M. F. Gamble, I.A.	6-6-33
U Ba Kè	6-6-33
U Pe Maung (N) ...	6-6-33
J. K. Stanford, O.B.E., M.C., I.C.S.	13-11-33
Capt. T. I. Bowers, M.C., I.A.	13-11-33
D. J. Middleton-Stewart ...	15-12-33
Capt. L. C. Mein, I.A. ...	11-6-34
E. C. Smith, B.Fr.S. ...	11-6-34
J. G. C. Lyle, I.A. ...	6-11-34
W. L. Connell	23-11-34
KAMI.	
R. R. Gill	5-6-12
A. J. Page, I.C.S.	1-3-11
U San Tun	7-5-20
U Tha Zan U, K.S.M., A.T.M.	4-6-16
H. R. Alexander ...	21-10-25
R. T. O'Connor-Mitchell ...	10-11-33
KARENNI.	
Nil.	
LISAW.	
S. Shein Whet	12-6-25
U Ba Sein	21-10-32

N.B.—The names on this page have not been indexed.

Digitized by Google

LIST OF OFFICERS WHO HAVE PASSED EXAMINATIONS IN ORIENTAL LANGUAGES—*continued.*

Name.	Date of passing.
MALAY.	
A. G. Snadden	3-2-21
W. G. Snadden	11-7-21
Miss M. R. Wiseham, M.A. ...	5-7-22
Maung Kyaw Din, B.A. ...	12-1-24
F. J. D'Rose, I. M.D. ...	-6-24
U Ba Tun (I)	5-6-25
MANIPURI.	
W. L. Barretto ...	5-11-12
U Nyo (3), B.A. ...	17-10-01
H. Rundle	25-4-21
U Ba Hla Thein ...	8-6-15
H. J. Mitchell	11-6-25
J. Poo-Nyo, B.Fr.S. ...	11-6-34
Interpreter's Test.	
Nil.	
MARATHI.	
Higher Standard.	
Nil.	
Lower Standard	
Nil.	
Obligatory.	
Lt.-Col. C. de M. Wellborne, O.B.E., I.A.	18-9-05
Ordinary Standard as prescribed for Cantonment Magistrates.	
Nil.	
MARU.	
R. S. S. Aiyar, L R.C.P. & S. (Edin.)	11-11-18
J. Craig	20-9-09
U Kyaw Din	5-6-22
F. H. Fearnley-Whittingstall C.I.E.	13-9-18
U Maung Gale (8), K.S.M. ...	21-7-21
C. W. King	8-11-15
MARU—*concld.*	
Rai Sahib Ram Prasad ...	13-6-11
Prem Singh	10-11-19
V. C. Pitchford	12-11-24
S. Shein Whet	12-11-24
H. D. Shah	8-6-25
Durgadas Ghai ...	8-6-25
Lt.-Col. M. L. Treston, F.R.C.S., I.M.S.	5-11-25
Capt. V. G. Robert, M.B.E., M.C.	28-5-30
J. E. Hector	28-5-30
A D'Silva	1-12-30
T. H. Clarke	7-11-31
J. F. H. Nicholson ...	
Capt. D.M. Fife, I.A. ...	10-12-34
MON (TALAING).	
W. J. G. Cooper ...	4-7-12
U Kyaw Dun, K.S.M. ...	21-12-14
R. C. Morris	22-12-12
J. A. Stewart, M.C., I.C.S. ...	5-11-12
U Ba Win, B.SC. ...	...
U Ou Gaing (1), B.C.S. ...	6-1-28
R. F. Craen	23-4-29
H. C. Baker, I.C.S. ...	15-9-32
U Aung Than (A2), T.D.M. ...	26-9-33
NUNG.	
Nil.	
PALAUNG.	
PALI.	
Higher Standard.	
A. T. Rajan, I.C.S. ...	6-11-17
F. W. Scott, I.C.S. ...	27-3-20
PERSIAN.	
High Proficiency.	
Nil.	
Higher Standard.	
G. N. Martin, I.C.S. ...	...
Capt. V. G. Robert, M.B.E., M.C	...
D. K. Rennick, M.B.E. ...	...

N.B.—The names on this page have not been indexed.

Digitized by Google

LIST OF OFFICERS WHO HAVE PASSED EXAMINATIONS IN ORIENTAL LANGUAGES—*continued.*

Name.	Date of passing.
PERSIAN—*concld.*	
Lower Standard.	
Lt.-Col. H. R. Pelly, I.A. ...	...
Lt.-Col. C. de M. Wellborne, O.B.E., I.A.	14-10-87
Field Service Test.	
H. Hughes	-1-19
PUNJABI.	
Higher Standard.	
Nil.	
Obligatory Standard.	
Nil.	
PUSHTU.	
Higher Standard.	
A. McCracken, I.C.S. ...	1917
W. H. Payton, I.C.S. ...	1917
Capt. V. G. Robert, M.B.E., M.C.	
D. K. Rennick, M.B.E. ...	...
Obligatory Standard.	
Nil.	
Lower Standard.	
G. N. Martin, I.C.S. ...	...
Lt.-Col. C. de M. Wellborne, O.B.E., I.A.	12-7-05
Elementary.	
J. H. Eades	1920

Name.	Date of passing.
PWO-KAREN.	
Miss M. R. Wiseham, M.A. ...	28-7-21
R. R. Gill	16-4-28
U Ba Kywa	5-1-33
R. F. Craen	18-2-33
SANSKRIT.	
High Proficiency.	
A. T. Rajan, I.C.S. ...	...
SGAW-KAREN.	
J. M. Baguley, I.C.S. ...	29-3-17
R. R. Gill	26-3-17
Miss M. R. Wiseham, M.A. ...	29-9-20
U Ni	...
G. J. Harvey	8-12-23
U Kyaw Din, B.A. ...	24-3-25
U Han, E.A.C.F.	11-6-25
C. Alfred	2-1-26
B. L. D. Rae	18-1-27
G. E. Banwell, O.B.E., M.C. ...	17-9-28
R. F. Craen	5-4-32
U Kantaya	5-4-32
U Ba Kywa	2-6-32
SHAN.	
Higher Standard.	
J. Clague, C.I.E., I.C.S. ...	28-5-13
E. T. D. Gaudoin ...	5-11-13
F. S. Grose	24-6-14
S. St. R. Korper	20-6-19
W. Law	4-6-06
U Maung Maung ...	11-6-17
E. M. Kingsley	4-11-24
W. G. Loader	5-7-30
Lower Standard.	
Lt.-Col. E. Butterfield, D.S.O., I.A.	19-6-19
F. A. Clift	1-6-08
C. R. P. Cooper, I.C.S. ...	8-11-18
U Lu Din	4-11-22

N.B.—The names on this page have not been indexed.

Digitized by Google

LIST OF OFFICERS WHO HAVE PASSED EXAMINATIONS IN ORIENTAL LANGUAGES—*continued.*

Name.	Date of passing.
MALAY.	
A. G. Snadden	3-2-21
W. G. Snadden	11-7-21
Miss M. R. Wiseham, M.A. ...	5-7-22
Maung Kyaw Din, B.A. ...	12-1-24
F. J. D'Rose, I. M.D. ...	-6-24
U Ba Tun (1)	5-6-25
MANIPURI.	
W. L. Barretto ...	5-11-12
U Nyo (3), B.A. ...	17-10-01
H. Rundle	25-4-21
U Ba Hla Thein ...	8-6-15
H. J. Mitchell	11-6-25
J. Poo-Nyo, B.Fr.S. ...	11-6-34
Interpreter's Test.	
Nil.	
MARATHI.	
Higher Standard.	
Nil.	
Lower Standard	
Nil.	
Obligatory.	
Lt.-Col. C. de M. Wellborne, O.B.E., I.A.	18-9-05
Ordinary Standard as prescribed for Cantonment Magistrates.	
Nil.	
MARU.	
R. S. S. Aiyar, L R.C.P. & S. (Edin.)	11-11-18
J. Craig	20-9-09
U Kyaw Din	5-6-22
F. H. Fearnley-Whittingstall C.I.E.	13-9-18
U Maung Gale (8), K.S.M. ...	21-7-21
C. W. King	8-11-15
MARU—*concld.*	
Rai Sahib Ram Prasad ...	13-6-11
Prem Singh	10-11-19
V. C. Pitchford	12-11-24
S. Shein Whet	12-11-24
H. D. Shah	8-6-25
Durgadas Ghai ...	8-6-25
Lt.-Col. M. L. Treston, F.R.C.S., I.M.S.	5-11-25
Capt. V. G. Robert, M.B.E., M.C.	28-5-30
J. E. Hector	28-5-30
A D'Silva	1-12-30
T. H. Clarke	7-11-31
J. F. H. Nicholson ...	
Capt. D.M. Fife, I.A. ...	10-12-34
MON (TALAING).	
W. J. G. Cooper ...	4-7-12
U Kyaw Dun, K.S.M. ...	21-12-14
R. C. Morris	22-12-12
J. A. Stewart, M.C., I.C.S. ...	5-11-12
U Ba Win, B.SC. ...	...
U On Gaing (1), B.C.S. ...	6-1-28
R. F. Craen	23-4-29
H. C. Baker, I.C.S. ...	15-9-32
U Aung Than (A2), T.D.M. ...	26-9 33
NUNG.	
Nil.	
PALAUNG.	
PALI.	
Higher Standard.	
A. T. Rajan, I.C.S. ...	6-11-17
F. W. Scott, I.C.S. ...	27-3-20
PERSIAN.	
High Proficiency.	
Nil.	
Higher Standard.	
G. N. Martin, I.C.S. ...	...
Capt. V. G. Robert, M.B.E., M.C	...
D. K. Rennick, M.B.E. ...	...

N.B.—The names on this page have not been indexed.

Digitized by Google

LIST OF OFFICERS WHO HAVE PASSED EXAMINATIONS IN ORIENTAL LANGUAGES—*continued.*

Name.	Date of passing.
PERSIAN—*concld.*	
Lower Standard.	
Lt.-Col. H. R. Pelly, I.A. ...	...
Lt.-Col. C. de M. Wellborne, O.B.E., I.A.	14-10-87
Field Service Test.	
H. Hughes	-1-19
PUNJABI.	
Higher Standard.	
Nil.	
Obligatory Standard.	
Nil.	
PUSHTU.	
Higher Standard.	
A. McCracken, I.C.S. ...	1917
W. H. Payton, I.C.S. ...	1917
Capt. V. G. Robert, M.B.E., M.C.	
D. K. Rennick, M.B.E. ...	...
Obligatory Standard.	
Nil.	
Lower Standard.	
G. N. Martin, I.C.S. ...	...
Lt.-Col. C. de M. Wellborne, O.B.E., I.A.	12-7-05
Elementary.	
J. H. Eades	1920

Name.	Date of passing.
PWO-KAREN.	
Miss M. R. Wiseham, M.A. ...	28-7-21
R. R. Gill	16-4-28
U Ba Kywa	5-1-33
R. F. Craen	18-2-33
SANSKRIT.	
High Proficiency.	
A. T. Rajan, I.C.S. ...	...
SGAW-KAREN.	
J. M. Baguley, I.C.S. ...	29-3-17
R. R. Gill	26-3-17
Miss M. R. Wiseham, M.A. ...	29-9-20
U Ni	...
G. J. Harvey	8-12-23
U Kyaw Din, B.A. ...	24-3-25
U Han, E.A.C.F.	11-6-25
C. Alfred	2-1-26
B. L. D. Rae	18-1-27
G. E. Banwell, O.B.E., M.C. ...	17-9-28
R. F. Craen	5-4-32
U Kantaya	5-4-32
U Ba Kywa	2-6-32
SHAN.	
Higher Standard.	
J. Clague, C.I.E., I.C.S. ...	28-5-13
E. T. D. Gaudoin ...	5-11-13
F. S. Grose	24-6-14
S. St. R. Korper	20-6-19
W. Law	4-6-06
U Maung Maung ...	11-6-17
E. M. Kingsley	4-11-24
W. G. Loader	5-7-30
Lower Standard.	
Lt.-Col. E. Butterfield, D.S.O., I.A.	19-6-19
F. A. Clift	1-6-08
C. R. P. Cooper, I.C.S. ...	8-11-18
U Lu Din	4-11-22

N.B.—The names on this page have not been indexed.

Digitized by Google

LIST OF OFFICERS WHO HAVE PASSED EXAMINATIONS IN ORIENTAL LANGUAGES—*concluded.*

Name.	Date of passing.
SHAN—*concld.*	
Lower Standard—concld.	
S. C. D. Edwardes ...	2-6-17
U Maung Gale (8), K.S.M. ...	4-6-19
J. Shaw	7-11-21
H. Tonkinson, C.I.E., I.C.S. ...	26-11-08
G. Chettle	27-2-24
U Shwe Tu	4-11-24
E. C. Simmons	16-5-26
U Shwe Lin	9-6-26
E. T. Gage, I.E.S. ...	17-11-26
P. A. Plunkett	4-11-29
J. Poo Nyo	9-6-30
A. Long	3-11 32
H. H. Keely	12-1-33
E. W. Carroll	5-6-33
N. W. Kelly, B.Fr.S. ...	7-11-33
U Ah We Nyein, Ft. Ranger	7-11-33
R. H. Gribble, B.Fr.S. ...	11-6-34
Colloquial Standard	
A. B. Whitby	9-6-30
Chint Ram	9-6-30
E. G. Bullen	5-6-33
HSAWNGHSUP DIALECT.	
Nil.	
SIAMESE.	
Nil.	
SINDI.	
Higher Standard.	
Nil.	
TAMIL.	
High Proficiency.	
F. J. D'Rose, I.M.D. ...	...
S. E. Trutwein	13-11-28
U Ba Sin, B.A., B.L. ...	4-5-29
U Maung U, B.A. ...	30-4-30
U Lu Gale	27-4-31
A. Phaure, B.Sc., B.L. ...	4-4-34
D. M. Buchanan, B.Sc. ...	4-8-34
Obligatory Standard.	
Nil.	
Lower Standard.	
U Than Pe	28-4-27
G. C. Targett	28-4-27
J. T. Lee	28-4-27
U Kyaw Shwin, B.A., B.L. ...	15-11-26
U Hla Baw (2)	3-11-27
U Tin Gyi	3-11-27
U Kyi Myit	3-11-27
F. C. Fischer, B.A. ...	13-11-28
U Tein, B.A.	13-11-28
U Maung Maung (18), B.Sc....	13-11-28
U On Myint	4-5-29
U Aung Ba, B.A. ...	4-5-29
U Win Pe	4-5-29
Saw Po Sein Ba, B.A. ...	30-4-30
W. Hla Pyu, B.Sc. ...	2-12-31
J. C. Latimour, G.D.A. ...	28-4-32
G. R. J Anderson ...	3-11-34
U Po Aung Myint ...	3-11-24
TAUNGTHU.	
R. G. McDowall, I.C.S. ...	4-1-15
U Tun On	28-1-10
G. E. Banwell, M.C. ...	...
H. O. P. Evans, I.C.S. ...	18-1-33
W. G. Loader ...	4-11-33
TELUGU.	
Interpreter's Test.	
Nil.	
Lower Standard.	
Nil.	
URDU.	
Higher Standard.	
R. M. Hall	...
Lower Standard.	
Capt. H. Min Sein, I.M.S. ...	1932
WA.	
S. St. R. Korper ...	15-2-12
YUNNANESE.	
F. S. Grose	12-9-13
Lt. Col. H. R. Pelly, I.A. ...	3-2-15
Capt. V. G. Robert, M.C., M.B.E.	16-11-31
T. H. Clarke	6-1-33
V. C. Pitchford, B.Fr.S. ...	6-11-33
Capt. H. G. P. Stubbs, I.A. ...	13-11-33
U Tun Aung, B.Fr.S. ...	13-11-33

N.B.—The names on this page have not been indexed.

Digitized by Google

LIST OF OFFICERS SERVING IN THE CIVIL DEPARTMENT UNDER GOVERNMENT AND NON-OFFICIAL GENTLEMEN ON WHOM DISTINCTION HAVE BEEN CONFERRED.

The list includes—

(1) all persons resident in Burma who are holders of Indian titles conferred by Government and

(2) all British Indian subjects resident in Burma who possess titles which have been expressly recognized, though not conferred by Government.

The Government of India have ruled that Indian titles not registered in the Civil Lists shall not receive official countenance. The holder of an Indian title who comes to reside permanently in Burma should report to the Secretariat in order that his title may be registered in the Civil List. Similarly the holder of an Indian title who leaves Burma permanently should report his departure from the Province.

THE MOST EXALTED ORDER OF THE STAR OF INDIA.

KNIGHT COMMANDER

His Excellency Sir Hugh Lansdown Stephenson, K.C.I.E. ... ...

COMPANIONS

The Hon'ble Mr. Thomas Couper, I.C.S.	1-1-31
Idwal Geoffrey Lloyd, I.C.S.	2-1-33
Alan Hubert Lloyd, C.I.E., I.C.S., First Member, Central Board of Revenue ...	1-1-34

THE MOST EMINENT ORDER OF THE INDIAN EMPIRE.

KNIGHT COMMANDER.

His Excellency Sir Hugh Lansdown Stephenson, K.C.S.I. ... ...

COMPANIONS.

Rev. William Robert Park, O.B.E., c/o Bishopscourt, Rangoon	25-8-17
Sao Kawn Kiao Intaleng, *Sawbwa* of Kengtung	1-1-18
Sir John Arnold Cherry, *Barrister-at-Law*	3-6-19
Alan Hubert Lloyd, C.S.I., I.C.S.	...
U Po Hla, K.S.M., A.T.M., M.R.A.S.	2-1-22
Harry Tonkinson, I.C.S.	1-1-23
Charles William Dunn ... ... } U Maung Bya, M.B.E., A.T.M., Extra Assistant Commissioner (retired) ...	1-1-24
U Me (2), I.S.O., K.S.M., Deputy Commissioner (retired)	1-1-25
Sir Oscar deGlanville, O.B.E., M.L.C., *Barrister-at-Law*	...
Kheng Beng Chong, Merchant	2-1-28
Algernon Earle Gilliat, I.C.S.	4-6-28
Lt.-Col. L. E. L. Burne C.B.E., I.A.	1-3-29
F. H. Fearnley-Whittingstall, Indian Police	1-3-29
J. Hormasji, I.S.O., Administrator-General and Official Trustee, Burma (retired)	3-6-29
J. Clague, I.C.S.	1-1-30
Walter Booth-Gravely, I.C.S.	1-1-31
Andrew McKerral, M.A., B.SC.	3-6-31
U Zaw Pe, B.A., Inspector of Schools (retired)	3-6-31
Frank Burton Leach, I.C.S. (retired)	1-1-32
Tom Lister, I.C.S. ... ... } Major Matthew John Clarke, I.A.	3-6-32
Sao Kin Maung, *Sawbwa* of Möng Mit State	2-1-33
Lieut.-Col. Hugh Francis Eardley Childers, Commandant, B.M.P., Pyawbwe ...	3-6-33
John Alexander Stewart, M.C., I.C.S.	1-1-34
Roger Gordon McDowall, I.C.S.	1-1-35

N.B.—The names on this page have not been indexed.

Digitized by Google

LIST OF OFFICERS WHO HAVE PASSED EXAMINATIONS IN ORIENTAL LANGUAGES—*concluded.*

Name.	Date of passing.
SHAN—*concld.*	
Lower Standard—concld.	
S. C. D. Edwardes ...	2-6-17
U Maung Gale (8), K.S.M. ...	4-6-19
J. Shaw	7-11-21
H. Tonkinson, C.I.E., I.C.S. ...	26-11-08
G. Chettle	27-2-24
U Shwe Tu	4-11-24
E. C. Simmons	16-5-26
U Shwe Lin	9-6-26
E. T. Gage, I.E.S. ...	17-11-26
P. A. Plunkett	4-11-29
J. Poo Nyo	9-6-30
A. Long	3-11 32
H. H. Keely	12-1-33
E. W. Carroll	5-6-33
N. W. Kelly, B.Fr.S. ...	7-11-33
U Ah We Nyein, Ft. Ranger	7-11-33
R. H. Gribble, B.Fr.S. ...	11-6-34
Colloquial Standard	
A. B. Whitby	9-6-30
Chint Ram	9-6-30
E. G. Bullen	5-6-33
HSAWNGHSUP DIALECT.	
Nil.	
SIAMESE.	
Nil.	
SINDI.	
Higher Standard.	
Nil.	
TAMIL.	
High Proficiency.	
F. J. D'Rose, I.M.D. ...	...
S. E. Trutwein	13-11-28
U Ba Sin, B.A., B.L. ...	4-5-29
U Maung U, B.A. ...	30-4-30
U Lu Gale	27-4-31
A. Phaure, B.Sc., B.L. ...	4-4-34
D. M. Buchanan, B.Sc. ...	4-8-34
Obligatory Standard.	
Nil.	
Lower Standard.	
U Than Pe	28-4-27
G. C. Targett	28-4-27
J. T. Lee	28-4-27
U Kyaw Shwin, B.A., B.L. ...	15-11-26
U Hla Baw (2)	3-11-27
U Tin Gyi	3-11-27
U Kyi Myit	3-11-27
F. C. Fischer, B.A. ...	13-11-28
U Tein, B.A.	13-11-28
U Maung Maung (18), B.Sc....	13-11-28
U On Myint	4-5-29
U Aung Ba, B.A. ...	4-5-29
U Win Pe	4-5-29
Saw Po Sein Ba, B.A. ...	30-4-30
W. Hla Pyu, B.Sc. ...	2-12-31
J. C. Latimour, G.D.A. ...	28-4-32
G. R. J Anderson ...	3-11-34
U Po Aung Myint ...	3-11-24
TAUNGTHU.	
R. G. McDowall, I.C.S. ...	4-1-15
U Tun On	28-1-10
G. E. Banwell, M.C. ...	...
H. O. P. Evans, I.C.S. ...	18-1-33
W. G. Loader ...	4-11-33
TELUGU.	
Interpreter's Test.	
Nil.	
Lower Standard.	
Nil.	
URDU.	
Higher Standard.	
R. M. Hall	...
Lower Standard.	
Capt. H. Min Sein, I.M.S. ...	1932
WA.	
S. St. R. Korper ...	15-2-12
YUNNANESE.	
F. S. Grose	12-9-13
Lt. Col. H. R. Pelly, I.A. ...	3-2-15
Capt. V. G. Robert, M.C., M.B.E.	16-11-31
T. H. Clarke	6-1-33
V. C. Pitchford, B.Fr.S. ...	6-11-33
Capt. H. G. P. Stubbs, I.A. ...	13-11-33
U Tun Aung, B.Fr.S. ...	13-11-33

N.B.—The names on this page have not been indexed.

Digitized by Google

LIST OF OFFICERS SERVING IN THE CIVIL DEPARTMENT UNDER GOVERNMENT AND NON-OFFICIAL GENTLEMEN ON WHOM DISTINCTION HAVE BEEN CONFERRED.

The list includes—

(1) all persons resident in Burma who are holders of Indian titles conferred by Government and

(2) all British Indian subjects resident in Burma who possess titles which have been expressly recognized, though not conferred by Government.

The Government of India have ruled that Indian titles not registered in the Civil Lists shall not receive official countenance. The holder of an Indian title who comes to reside permanently in Burma should report to the Secretariat in order that his title may be registered in the Civil List. Similarly the holder of an Indian title who leaves Burma permanently should report his departure from the Province.

THE MOST EXALTED ORDER OF THE STAR OF INDIA.

KNIGHT COMMANDER

His Excellency Sir Hugh Lansdown Stephenson, K.C.I.E. ... ...

COMPANIONS

The Hon'ble Mr. Thomas Couper, I.C.S.	1-1-31
Idwal Geoffrey Lloyd, I.C.S.	2-1-33
Alan Hubert Lloyd, C.I.E., I.C.S., First Member, Central Board of Revenue ...	1-1-34

THE MOST EMINENT ORDER OF THE INDIAN EMPIRE.

KNIGHT COMMANDER.

His Excellency Sir Hugh Lansdown Stephenson, K.C.S.I. ... ...

COMPANIONS.

Rev. William Robert Park, O.B.E., c/o Bishopscourt, Rangoon	25-8-17
Sao Kawn Kiao Intaleng, *Sawbwa* of Kengtung	1-1-18
Sir John Arnold Cherry, *Barrister-at-Law*	3-6-19
Alan Hubert Lloyd, C.S.I., I.C.S.	...
U Po Hla, K.S.M., A.T.M., M.R.A.S.	2-1-22
Harry Tonkinson, I.C.S.	1-1-23
Charles William Dunn ... ... } U Maung Bya, M.B.E., A.T.M., Extra Assistant Commissioner (retired) ...	1-1-24
U Me (2), I.S.O., K.S.M , Deputy Commissioner (retired)	1-1-25
Sir Oscar deGlanville, O.B.E., M.L.C., *Barrister-at-Law*	...
Kheng Beng Chong, Merchant	2-1-28
Algernon Earle Gilliat, I.C.S.	4-6-28
Lt.-Col. L E. L. Burne C.B.E., I.A.	1-3-29
F. H. Fearnley-Whittingstall, Indian Police	1-3-29
J. Hormasji, I.S.O., Administrator-General and Official Trustee, Burma (retired)	3-6-29
J. Clague, I.C.S.	1-1-30
Walter Booth-Gravely, I.C.S.	1-1-31
Andrew McKerral, M.A., B.SC.	3-6-31
U Zaw Pe, B.A., Inspector of Schools (retired)	3-6-31
Frank Burton Leach, I.C.S. (retired)	1-1-32
Tom Lister, I.C.S. ... ... } Major Matthew John Clarke, I.A.	3-6-32
Sao Kin Maung, *Sawbwa* of Möng Mit State	2-1-33
Lieut.-Col. Hugh Francis Eardley Childers, Commandant, B.M.P., Pyawbwe ...	3-6-33
John Alexander Stewart, M.C., I.C.S.	1-1-34
Roger Gordon McDowall, I.C.S.	1-1-35

N.B.—The names on this page have not been indexed.

Digitized by Google

KNIGHTS.

Sir Joseph Augustus Maung Gyi	1-1-27
Sir Henry Sheldon Pratt, I.C.S. (retired)	4-6-28
The Hon'ble Sir Arthur Page, K.C.	1-6-30
Sir Oscar de Glanville, C.I.E., O.B.E.	1-1-31
Sir San Crombie Po, C.B.E., M.D., Medical Practitioner and Municipal Commissioner, Bassein.	2-1-33
The Hon'ble Sir Maung Ba, K.S.M.	1-1-34
Sir John Arnold Cherry, C.I.E., Chairman of the Port Commissioners, Rangoon	4-6-34

THE MOST EXCELLENT ORDER OF THE BRITISH EMPIRE.

COMMANDERS.

Lt.-Col. Lindsay Eliott Lumley Burne, C.I.E., I.A.	3-6-19
Sir San Crombie Po, M.D., Medical Practitioner and Municipal Commissioner, Bassein.	3-6-24
Duncan John Slöss, M.A.	3-6-25
Harry Tonkinson, C.I.E., I.C.S.	3-7-29
Lt.-Col. Alfred Lethbridge, I.A., D.I.G. of Military Police, Burma	3-6-32

OFFICERS.

Sir Oscar de Glanville, C.I.E., *Barrister-at-Law*, Rangoon	3-6-18
Mrs. Georgina Jean Elizabeth Ure	1-1-19
Charles Innes	3-6-19
Adam Wilson Moodie	3-6-19
Miss Violet Murray, Honorary Superintendent of the Burma Red Cross Depôt ...	
Rev. William Robert Park, C.I.E., c/o Bishopscourt, Rangoon	
Charles George Kay Mouat	3-6-19
George Edward Scott	
Harry Richard Blanford...	30-12-19
Clement Preston Colvin, Deputy Traffic Manager, Burma Railways	
Noel de Courcy Hardwick, V.D.	...
Lieut.-Col. C. de M. Wellborne, I.A.	1919
George Gordon Taylor Toller	1-8-20
Algernon Edward Mann	...
George Backhouse Whitaker	...
Herbert James Mitchell, Assistant Superintendent, B.Fr.S.	3-6-27
A. W. Porter, Assistant Superintendent, B.Fr.S.	3-6-30
G. E. Banwell, M.C., District Superintendent, of Police	1-1-31
Lt.-Col. Ronald William Barker, I.A., Deputy Commissioner	
William Louis Barretto, Deputy Commissioner	
U San Baw, President, National Society, Tharrawaddy and Prome Districts ...	
Harry Ewart Flint, Indian Forest Service	
U On Gyaw, T.D.M., Indian Police	
Frederick Thomas Morehead, Indian Forest Service	3-6-32
John Keith Stanford, M.C., I.C.S.	
Charles Winter Scott, D.F.C., Indian Forest Service	
Clyne Garden Stewart, Indian Police	
Arthur John Stanley White, I.C.S.	
George William Murray Woods, Indian Forest Service	
Maurice Osborne Tanner, Indian Police	1-1-35

N.B.—The names on this page have not been indexed.

Digitized by Google

THE MOST EMINENT ORDER OF THE BRITISH EMPIRE—*concld*

MEMBERS.

Lady May McCarthy	7-1-18
Mrs. Serene Cowasji	...
Mrs. Margaret Gillespie, Bassein	
Ebrahim Ahmed, also called Be Shwe Mya, M.L.C., Wolfram-mine and Rice-mill Owner, Mergui.	
U Maung Bya, C.I.E., A.T.M., Extra Assistant Commissioner (retired)	1-1-19
Charles Arthur Cuttriss, F.R.G.S., F.R.S.A., Secretary, Burma Chamber of Commerce and Honorary Magistrate, Rangoon.	
Quah Cheng Guan, Tavoy	
U Nyun, A.T.M., Proprietor, *Star of Burma* Press, Mandalay	
John Ruskin Phillips, Loco and Carriage Superintendent, Burma Railways ...	1-1-19
Gothandaramen Hurry Krishna Pillay, Honorary Magistrate, Rangoon ...	
Daw Le Gyi, wife of U On Gaing (A1), Burma Civil Service	
Francis James Loughlin	3-6-19
Alfred Henry Robert Holmes	3-6-19
Mrs. Helen Balthazar, Red Cross Depôt, Rangoon	
Daw E Hmyin, Rangoon	
U Ba Shin, *Barrister-at-Law*, Rangoon	3-6-19
Mrs. Edith Tonkinson	
Valentine Arden Hulme Beaman	
Cyril Claude Cameron, Secretary, Corporation of Rangoon	
Charles Haswell Campagnac, M.L.C., *Barrister-at-Law*	30-12-19
Mrs. Hla Aung (Ma Mya May), Rangoon	
Randhir Singh, Civil Assistant Surgeon	
Captain Richard B. Rushall, Stevedore and Honorary Magistrate, Rangoon ...	26-3-20
Capt. John Hugh Hughes, Master, S.S. "Yengyua," B.I.S.N. Co., Ltd. ...	1-6-20
D. K. Rennick, Survey of India	1920
Charles Probyn Smith	...
Charles Stewart Thane	...
Miss Muriel Elena Scott	...
Major and Commissary J. C. Swinnerton, Indian Miscellaneous List, Chief Clerk, Headquarters, Burma District.	2-6-23
A. T. Gammon	2-6-23
V. G. Robert, M.C., Burma Frontier Service	...
George Collie Cheyne, M.A. B.SC.	3-6-24
U Shwe Yun, Government Prosecutor, Mergui, *also called* Mohamed Ayoob ...	3-6-25
D. C. R. Jones, Burma Police Service	3-6-31
Frederick Rowland	...
John Stephen Wiltshire, Extra Assistant Commissioner	1-1-32
Douglas William D'Silva, Burma Forest Service	
U Kyan Hlaing, T.D.M., Burma Police Service	
Walter Kaing, Inspector of Police	3-6-32
Henry Kavanagh, Timber Assistant, Forest Department	
Roland Frank Leitch, Burma Frontier Service	
U Paik, T.D.M., Burma Police Service	
Edward Charles Garraty, Head Appraiser (retired), Customs Department, Rangoon	3-6-33
Raphael Abraham Raphael, Manager, Bassein Electric Supply Company, Bassein	3-6-33
Mervyn James Stiles Rosair, Burma Forest Service	1-1-34
John Alexander Gunn, Manager of Whiteaway Laidlaw & Co., Rangoon ...	4-6-34
Miss Sarah Nicoll-Jones, Organizing Secretary of the Rangoon Vigilance Society and Honorary Sub-Inspector of Police, Rangoon Town Police.	1-1-35
Mrs. Julia Augusta West, Proprietress, Curtis & Co., Mandalay	1-1-35
Major James Henry Green, 3rd Battalion, 20th Burma Rifles, Indian Army, late General Staff Officer, 3rd Grade, Burma District.	1-1-35

MEDALISTS.

Robert James Thomas, Messrs. The Irrawaddy Flotilla Co., Ltd.	2-3-20
James Alec Hall, Messrs. Bulloch Bros., Rangoon	2-3-20
Rao Sahib Narasinganpetai Thas Rungasawmy Reddiar, Saw-mill Owner ...	15-5-20
Sergeant Hector James McLennan, Royal Corps of Signals, Instructor, Wireless Group, Royal Signals, Pyawbwe.	4-6-34

N.B.—The names on this page have not been indexed.

Digitized by Google

ROYAL RED CROSS.

Mrs. Kathleen Grace Northcote	31-7-10
Mrs. Phyllis Dry	25-3-29
Mrs. Norah Millicent Thyne	...
Miss Marie Glen Stuart	25-2-18
Miss Mabel Edward Jones	6-19

DISTINGUISHED SERVICE ORDER.

Lieut.-Col. E. Butterfield, I.A.	...
F. A. Marr, Burmah Oil Co., Ltd.	31-5-18
Arthur Philip Rice-Jones	...
William Markhamle Clerc Egerton, Messrs. Gillanders Arbuthnot & Co., Ltd. ...	...

IMPERIAL SERVICE ORDER.

COMPANIONS.

U Ogh, K.S.M., Extra Assistant Commissioner (retired)	12-12-11
Edward Alexander Chadwick Walker, Senior Registrar, Burma Secretariat (retired)	1-1-13
U Pe, K.S.M., Assistant Judge (retired)	3-6-13
U Me (2), K.S.M., Deputy Commissioner (retired)	3-6-18
Frederick William Martin, Chief Superintendent of Excise, Burma (retired) ...	3-6-22
Jivanji Hormasji, M.A., B.L., *Barrister-at-Law*, Administrator-General and Official Assignee, Burma (retd.).	2-6-23
Eustace Heath William Beale, Personal Assistant to Inspector-General of Police	3-6-32
Frank Augustus D'Souza, Assistant Director of Land Records	3-6-33
Charles Reginald Nicholas, Personal Assistant to the Commissioner, Sagaing Division.	4-6-34

MILITARY CROSS.

John Keith Stanford, O.B.E.	
Arthur Mervyn Bown	...
Lt.-Col. R. M. Jacob, I.A., Commandant, Burma Military Police	...
Anthony John Meads Lander	12-8-16
F. A. Marr, Burmah Oil Co., Ltd.	11-12-16
Donald Burman Petch*	17-8-17
Anthony Samuel James	-5-17
Stephen Francis Hopwood	4-5-17
Godwin Edward Banwell *	14-8-17
Ernest Proctor	...
Cyril Beauchamp Hayes	...
Lt.-Col. Harry Slater Cormack, M.B., I.M.S.	1-1-16
Hugh Trotter	...
John Alexander Stewart, C.I.E., I.C.S.	24-8-17
Edward Wentworth Disney Jackson	...
Edward Herbert Keeling, B.A.	...
Frank Coutts Hendry, O.B.E., Pilot	...
Alexander Campbell, M.A.	...
Lt.-Col. V. Beadon, I.A.	...
R. H. Hughesdon, Messrs. Bulloch Bros. & Co., Ltd.	4-10-17
Patrick Thomas Burke, Messrs. The London-Rangoon Trading Co., Ltd., Bassein	18-10-17
John Howard Gainor	6-11-17
H. E. B. de Gruchy, Messrs. Ellerman's Arracan Rice and Trading Co., Ltd. ...	20-11-17
Charles Henry Raynes	8-3-17
George Falconer Ball	...
Claud Felix Pyett, Messrs. Ellerman's Arracan Rice and Trading Co., Ltd., Akyab	20-2-20

N.B.—The names on this page have not been indexed.

Digitized by Google

MILITARY CROSS—*concld.*

Leslie Duncan Scott	...
Kenneth James Hulme Lindop *	...
Alexander Kelly	...
Reginald Rainsbury Bolton	-7-17
Robert Stuart Andrews	-12-17
V. G. Robert, M.B.E., Burma Frontier Service	...
H. L. Kirby, Indian Forest Service	1-1-18
Reginald Kirman Harper	29-11-17
J. F. H. Nicholson	...
H. H. MacColl, Indian Forest Service	...
A. S. James	...
A. F. R. Brown	...
T. C. D. Ricketts	...
Major W. L. Roseveare	...
Lt.-Col. W. J. S. Ingram, M.B., I.M.S.	1-8-18
Major Kenneth Mason, R.E.	...
Captain Thomas Ivan Bowers, Assistant Commandant, Burma Military Police	...
Major George Walter Tanner, Commandant, Burma Military Police	...

INDIAN DISTINGUISHED SERVICE MEDALISTS.

Jemadar Bhim Singh, Burma Military Police	17-8-17
Jemadar Jalal Din, Burma Military Police	9-11-17
Sardar Bahadur Partab Singh, Naib-Commandant, Burma Military Police †	1-1-18
Subadar Chanan Singh, Burma Military Police	1-1-18
Naik Bhagat Bahadur, Burma Military Police	15-2-19
Havildar Kartar Singh, Burma Military Police	1-9-18
Maung Kin Maung, Sub-Inspector of Excise	3-6-19
Hlurr Hmon, A.T.M., Chief of the Lomban Tract, Chin Hills	3-6-19
Khan Bahadur Subadar Umar Din, Burma Military Police	6-3-20
Jemadar Narbakhat Rai, Burma Military Police (retired)	6-3-20
Lance-Naik Jasbahadur Chale, Burma Military Police (retired)	6-3-20
Jemadar Htang Law, Burma Military Police (retired)	6-3-20
Subadar Harka Bahadur Barathoki, Burma Military Police (retired)	17-4-30
U Hla, Sub-Inspector of Police, Minbu	7-11-28
Sepoy Bampa Kwi Shein, Burma Military Police (retired)	1-7-27
Jemadar Tuam Chin, Burma Military Police	1-1-27
Subadar Tio Mung, Burma Military Police	1-1-27
Subadar Dhansur Rai, Burma Military Police	27-8-27
Naik Randhoj Rai, Burma Military Police	27-8-27
Havildar Mong Khar, 2-20th Burma Rifles Naik Lahtaw Naw, 3-20th Burma Rifles Havildar Dilisar Ale, Reserve Battalion, Burma Military Police Lance-Naik Raghubir Singh, Northern Shan States Battalion, Burma Military Police.	3-6-32
Subadar Amar Singh, Northern Shan States Battalion, Burma Military Police	3-11-34
Subadar Ganda Singh, Reserve Battalion, Burma Military Police	3-11-34
Havildar Tirlok Singh, Northern Shan States Battalion, Burma Military Police	3-11-34
Subadar Parsad Sing Limbu, Eastern Battalion, Burma Military Police	12-1-35
Sepoy Sher Khan, Eastern Battalion, Burma Military Police	12-1-35
Havildar Arjan Singh, Reserve Battalion, Burma Military Police	12-1-35

N B.—The names on this page have not been indexed.

* With bar.

† Addition of a Bar to the Medal awarded to him on the 27-7-18.

Digitized by Google

ROYAL RED CROSS.

Mrs. Kathleen Grace Northcote	31-7-10
Mrs. Phyllis Dry	25-3-29
Mrs. Norah Millicent Thyne	...
Miss Marie Glen Stuart	25-2-18
Miss Mabel Edward Jones	6-19

DISTINGUISHED SERVICE ORDER.

Lieut.-Col. E. Butterfield, I.A.	...
F. A. Marr, Burmah Oil Co., Ltd.	31-5-18
Arthur Philip Rice-Jones	...
William Markhamle Clerc Egerton, Messrs. Gillanders Arbuthnot & Co., Ltd. ...	...

IMPERIAL SERVICE ORDER.

COMPANIONS.

U Ogh, K.S.M., Extra Assistant Commissioner (retired)	12-12-11
Edward Alexander Chadwick Walker, Senior Registrar, Burma Secretariat (retired)	1-1-13
U Pe, K.S.M., Assistant Judge (retired)	3-6-13
U Me (2), K.S.M., Deputy Commissioner (retired)	3-6-18
Frederick William Martin, Chief Superintendent of Excise, Burma (retired) ...	3-6-22
Jivanji Hormasji, M.A., B.L., *Barrister-at-Law*, Administrator-General and Official Assignee, Burma (retd.).	2-6-23
Eustace Heath William Beale, Personal Assistant to Inspector-General of Police	3-6-32
Frank Augustus D'Souza, Assistant Director of Land Records	3-6-33
Charles Reginald Nicholas, Personal Assistant to the Commissioner, Sagaing Division.	4-6-34

MILITARY CROSS.

John Keith Stanford, O.B.E.	.
Arthur Mervyn Bown	...
Lt.-Col. R. M. Jacob, I.A., Commandant, Burma Military Police	...
Anthony John Meads Lander	12-8-16
F. A. Marr, Burmah Oil Co., Ltd.	11-12-16
Donald Burman Petch*	17-8-17
Anthony Samuel James	-5-17
Stephen Francis Hopwood	4-5-17
Godwin Edward Banwell *	14-8-17
Ernest Proctor	...
Cyril Beauchamp Hayes	...
Lt.-Col. Harry Slater Cormack, M.B., I.M.S.	1-1-16
Hugh Trotter	...
John Alexander Stewart, C.I.E., I.C.S.	24-8-17
Edward Wentworth Disney Jackson	...
Edward Herbert Keeling, B.A.	...
Frank Coutts Hendry, O.B.E., Pilot	...
Alexander Campbell, M.A.	...
Lt.-Col. V. Beadon, I.A.	...
R. H. Hughesdon, Messrs. Bulloch Bros. & Co., Ltd.	4-10-17
Patrick Thomas Burke, Messrs. The London-Rangoon Trading Co., Ltd., Bassein	18-10-17
John Howard Gainor	6-11-17
H. E. B. de Gruchy, Messrs. Ellerman's Arracan Rice and Trading Co., Ltd. ...	20-11-17
Charles Henry Raynes	8-3-17
George Falconer Ball	...
Claud Felix Pyett, Messrs. Ellerman's Arracan Rice and Trading Co., Ltd., Akyab	20-2-20

N.B.—The names on this page have not been indexed.

Digitized by Google

MILITARY CROSS—*concld.*

Leslie Duncan Scott	...
Kenneth James Hulme Lindop *	...
Alexander Kelly	...
Reginald Rainsbury Bolton	-7-17
Robert Stuart Andrews	-12-17
V. G. Robert, M.B.E., Burma Frontier Service	...
H. L. Kirby, Indian Forest Service	1-1-18
Reginald Kirman Harper	29-11-17
J. F. H. Nicholson	...
H. H. MacColl, Indian Forest Service	...
A. S. James	...
A. F. R. Brown	...
T. C. D. Ricketts	...
Major W. L. Roseveare	...
Lt.-Col. W. J. S. Ingram, M.B., I.M.S.	1-8-18
Major Kenneth Mason, R.E.	...
Captain Thomas Ivan Bowers, Assistant Commandant, Burma Military Police	...
Major George Walter Tanner, Commandant, Burma Military Police	...

INDIAN DISTINGUISHED SERVICE MEDALISTS.

Jemadar Bhim Singh, Burma Military Police	17-8-17
Jemadar Jalal Din, Burma Military Police	9-11-17
Sardar Bahadur Partab Singh, Naib-Commandant, Burma Military Police †	1-1-18
Subadar Chanan Singh, Burma Military Police	1-1-18
Naik Bhagat Bahadur, Burma Military Police	15-2-19
Havildar Kartar Singh, Burma Military Police	1-9-18
Maung Kin Maung, Sub-Inspector of Excise	3-6-19
Hlurr Hmon, A.T.M., Chief of the Lomban Tract, Chin Hills	3-6-19
Khan Bahadur Subadar Umar Din, Burma Military Police	6-3-20
Jemadar Narbakhat Rai, Burma Military Police (retired)	6-3-20
Lance-Naik Jasbahadur Chale, Burma Military Police (retired)	6-3-20
Jemadar Htang Law, Burma Military Police (retired)	6-3-20
Subadar Harka Bahadur Barathoki, Burma Military Police (retired)	17-4-30
U Hla, Sub-Inspector of Police, Minbu	7-11-28
Sepoy Bampa Kwi Shein, Burma Military Police (retired)	1-7-27
Jemadar Tuam Chin, Burma Military Police	1-1-27
Subadar Tio Mung, Burma Military Police	1-1-27
Subadar Dhansur Rai, Burma Military Police	27-8-27
Naik Randhoj Rai, Burma Military Police	27-8-27
Havildar Mong Khar, 2-20th Burma Rifles	3-6-32
Naik Lahtaw Naw, 3-20th Burma Rifles	
Havildar Dilisar Ale, Reserve Battalion, Burma Military Police	
Lance-Naik Raghubir Singh, Northern Shan States Battalion, Burma Military Police.	
Subadar Amar Singh, Northern Shan States Battalion, Burma Military Police	3-11-34
Subadar Ganda Singh, Reserve Battalion, Burma Military Police	3-11-34
Havildar Tirlok Singh, Northern Shan States Battalion, Burma Military Police	3-11-34
Subadar Parsad Sing Limbu, Eastern Battalion, Burma Military Police	12-1-35
Sepoy Sher Khan, Eastern Battalion, Burma Military Police	12-1-35
Havildar Arjan Singh, Reserve Battalion, Burma Military Police	12-1-35

N B.—The names on this page have not been indexed.

* With bar.

† Addition of a Bar to the Medal awarded to him on the 27-7-18.

Digitized by Google

DISTINGUISHED FLYING CROSS.

C. W. Scott, O.B.E.	1-1-19
Harry Nelson Lett, I.C.S.	...

AIR FORCE CROSS.

William Alan Wright, I.C.S.	...

MILITARY MEDAL.

Alexander Malcolm MacColl, District Assistant Superintendent of Police †	9-11-16
U Tun San, Deputy Superintendent of Police	20-8-20
W. M. Wemyss, R.E., A.M.S.E., District Engineer, Local Fund, Katha	21-3-18
Mrs. Ellen Hailes	25-11-28
Captain Alfred Edward Cartmel, I.A., Commandant, Burma Military Police	...

MERITORIOUS SERVICE MEDAL.

Nihal Singh, Sub-Inspector of Police (retired)	1914
Din Mohamed	1914-15
Mohamed Ali, Sub-Inspector of Police	1-3-19
Hira Singh, Sub-Inspector of Police (retired)	14-12-18
H. Maung Mya	1919
U Lun Maung, Subordinate Civil Service	3-4-20
U Than Maung, Subordinate Civil Service	1-4-20
Dr. Maung Glay	30-4-20
U Aung Tha, Subordinate Civil Service	26-11-22
Naik Amir Ali, Burma Military Police (retired)	14-10-22
Subadar Sharifullah Khan, I.O.M., Burma Military Police	18-5-19
U Hla Pe, Sub-Inspector of Police	25-7-19
Armourer Nazar Ahmed, Burma Military Police	30-8-19
Ajmir Khan, Constable	9-7-20
Amir Khan, Constable, Mandalay District	9-7-20
Subadar Narbahadur Gurung, Burma Military Police	26-11-20
Subadar Deodat Rai, Burma Military Police	26-11-20
Vety. Asst. and Hony. Jemadar Shib Singh, Burma Military Police	26-11-20
Naik Alam, Rangoon Town Police	...

THE KAISAR-I-HIND MEDAL FOR PUBLIC SERVICE IN INDIA.

FIRST CLASS.

Maung Bah Oh also called Ahmed Ulla, Timber Merchant and Raft Agent, B.B.T.C., Ltd., Rangoon.	1-1-21
Dr. N. N. Parakh, L.F.P. & L.M.S., L.S.A., M.L.C.	1-1-23
Rev. Father Alphonse Fargeton, Superintendent, Rangoon Leper Asylum	4-6-28
Mahammed Ayoob, also called U Shwe Yun, Chairman, Dt. Council, Mergui	1-1-31
Sister Lois Eliza Mary Hudson, Supdt., St Michæl's English High School, Maymyo	3-6-31
The Revd. Father Auguste Sellos, Superintendeut, St. Anthony's R.C.M. High School, Rangoon.	1-1-32
Albert Hailey Henderson, M.D., A.B.M., Taunggyi	3-6-32
U Shwe Tha, *Barrister-at-Law*, Land-owner, Trader and President of the Akyab Municipal Committee.	1-1-34
Lady Margaret Page	1-1-35

SECOND CLASS.

Chinnappa Singaravalu Pillay	23-5-00
E. K. Maracan, Akyab	1-1-13

† Addition of a Bar to the Medal conferred on him in 1913.

N.B.—The names on this page have not been indexed.

Digitized by Google

THE KAISAR-I-HIND MEDAL FOR PUBLIC SERVICE IN INDIA—*concld.*

SECOND CLASS—*concld.*

Sister Catherine, Rangoon Leper Asylum	3-6-13
U Po Thain, Trader and Municipal Commissioner of Syriam	1-1-14
Mrs. Hla Aung, "Kyaung" Pagoda Road (old No. 3A), Rangoon	1-1-16
Rev. Brother John, Director, De La Salle Institute, Twantè	1-1-17
Sister Margaret Mary, Mother Superior, St. John's Convent, Rangoon... ...	1-1-18
Sohan Singh, Contractor, Municipal Commissioner and Honorary Magistrate, Sagaing	3-6-18
Alexander Thomas Dawson	1-1-19
Miss L. B. Hughes, C/o American Baptist Mission, Taunggyi, F.S.S. ...	3-6-18
Panangatte Ittiele Kumaran, Medical Practitioner, Mandalay	3-6-19
Arthur Mathias Lear, Jailor (retired)	
U Htin Kyaw, Landlord, Wakèma	4-6-21
Thomas Cuningham Barnabas, Head Clerk, office of Sir R. S. Giles, *Barrister-at-Law*, Rangoon. ...	2-1-22
Saw Bar La, Kheddah Lessee, Burma	3-6-22
U Maung Maung, *Bar.-at-Law*, Mine-owner, No. 33, Halpin Road, Rangoon ...	1-1-23
William Francis	3-6-23
Rev. Father Frederic Provost, Parish Priest, Bassein	2-6-24
Mrs. Ida Beaslay Elliott, "Tennessee" Forest Road, Maymyo	
Abu Hussein, Mills and Landowner, Pyinmana	1-1-24
Miss Lilian Victoria Popen, Nursing Sister, No. 88, Sandwith Road, Rangoon ...	3-6-24
U San Baw, American Baptist Missionary and M.L.C.	1-1-25
Dr. U Po Mya, A.T.M., Near Civil Hospital, Mônywa	1-1-25
Raphael Abraham Raphael, General Merchant, Bassein	1-1-26
U Mon, Retired Assistant Inspector of Schools, 122, Crisp Street, Rangoon ...	1-1-26
The Revd. Joseph Herbert Cope, Supdt., A.B.M., Chin Hills	3-7-26
The Revd. Father Peter John Rieu, Supdt., R.C.M. School, Gyobingauk ..	3-7-26
Dr. Rangasamy Brahuspathy, Private Medical Practitioner, Prome	1-1-27
Ephraim Manasseh Gabriel, Cashier, Messrs. Morrison & Co., Burma ...	3-6-27
Mother Mary Antonietta Nursing Sister, St. John's Leper Asylum, Mandalay ...	2-1-28
U Po Kyaw, Land-owner, Strand Road, Maubin	1-3-29
Lieut. E. S. Feegrade, Indian Medical Department	3-6-29
S. R. Iyer, Civil Surgeon, Magwe	
San Ba, Land-owner and Honorary Magistrate, Pyu	1-1-30
Miss Margaret Robertson, Women's Department, Home of Lepers at Mandalay ...	3-6-30
Rev. Albert Charles Phelps, Supdt., A.B.M. Karen High School, Henzada ...	3-6-30
Miss Lilian Fairclough, Supdt., St. Matthew's Girls' High School, Moulmein ...	1-1-31
U Maung Gyi, T.P.S., Land-owner, Tada Village, Kyauktan Township ...	1-1-31
Ma Ma Prue, Mrs. Pha Htaw	3-6-31
Swami Shyamananda, Monk in charge, Ramakrishna Mission Hospital, Rangoon	3-6-31
Miss Margaret Emily Selby, Superintendent, St. John's European School, Toungoo	3-6-32
Ezekiel Meyer, Merchant and Honorary Magistrate, Rangoon	
George William Roy, Resident Medical Officer, Home for Lepers, Mandalay ...	
Mrs. M. M. Khan, Matron, General Hospital, Moulmein	2-1-33
U Ba Maung, Landowner, Tantabin Village, Myaungmya District	3-6-33
Rev. Brayton Clarke Case, American Baptist Mission Pyinmana	1-1-34
Miss Helen Catherine Binns, Nursing Supdt., General Hospital, Rangoon ...	4-6-34
U Ba Lwin, Head Master, Myoma National High School, Rangoon ...	1-1-35
Gordon Stifler Seagrave, M.D., In charge of Medical Work of the American Baptist Mission Hospital at Namkham.	1-1-35

THIRD CLASS.

U Pu, Honorary Magistrate, Prome	4-6-34
U San Nyun, Timber Merchant, Thaledan, Prome District	1-1-35

KING'S POLICE MEDAL.

Amar Singh, Rai Bahadur, Hony. Capt., I.O.M., Burma Military Police (retired) ...	19-11-09
U Po Kyu, T.D.M., Deputy Superintendent of Police (retired)	19-11-09
U Po Sein, Head Constable	9-11-11
Ramnarain Singh, Constable (retired)	
Jugmohun Singh, Head Constable (retired)	12-12-11
U Chan Tha, Constable (retired)	

*With bar.

N.B.—The names on this page have not been indexed.

Digitized by Google

DISTINGUISHED FLYING CROSS.

C. W. Scott, O.B.E.	1-1-19
Harry Nelson Lett, I.C.S.	...

AIR FORCE CROSS.

William Alan Wright, I.C.S.	...

MILITARY MEDAL.

Alexander Malcolm MacColl, District Assistant Superintendent of Police †	9-11-16
U Tun San, Deputy Superintendent of Police	20-8-20
W. M. Wemyss, R.E., A.M.S.E., District Engineer, Local Fund, Katha	21-3-18
Mrs. Ellen Hailes	25-11-28
Captain Alfred Edward Cartmel, I.A., Commandant, Burma Military Police	...

MERITORIOUS SERVICE MEDAL.

Nihal Singh, Sub-Inspector of Police (retired)	1914
Din Mohamed	1914-15
Mohamed Ali, Sub-Inspector of Police	1-3-19
Hira Singh, Sub-Inspector of Police (retired)	14-12-18
H. Maung Mya	1919
U Lun Maung, Subordinate Civil Service	3-4-20
U Than Maung, Subordinate Civil Service	1-4-20
Dr. Maung Glay	30-4-20
U Aung Tha, Subordinate Civil Service	26-11-22
Naik Amir Ali, Burma Military Police (retired)	14-10-22
Subadar Sharifullah Khan, I.O.M., Burma Military Police	18-5-19
U Hla Pe, Sub-Inspector of Police	25-7-19
Armourer Nazar Ahmed, Burma Military Police	30-8-19
Ajmir Khan, Constable	9-7-20
Amir Khan, Constable, Mandalay District	9-7-20
Subadar Narbahadur Gurung, Burma Military Police	26-11-20
Subadar Deodat Rai, Burma Military Police	26-11-20
Vety. Asst. and Hony. Jemadar Shib Singh, Burma Military Police	26-11-20
Naik Alam, Rangoon Town Police	...

THE KAISAR-I-HIND MEDAL FOR PUBLIC SERVICE IN INDIA.

FIRST CLASS.

Maung Bah Oh also called Ahmed Ulla, Timber Merchant and Raft Agent, B.B.T.C., Ltd., Rangoon.	1-1-21
Dr. N. N. Parakh, L.F.P. & L.M.S., L.S.A., M.L.C.	1-1-23
Rev. Father Alphonse Fargeton, Superintendent, Rangoon Leper Asylum	4-6-28
Mahammed Ayoob, also called U Shwe Yun, Chairman, Dt. Council, Mergui	1-1-31
Sister Lois Eliza Mary Hudson, Supdt., St Michæl's English High School, Maymyo	3-6-31
The Revd. Father Auguste Sellos, Superintendeut, St. Anthony's R.C.M. High School, Rangoon.	1-1-32
Albert Hailey Henderson, M.D., A.B.M., Taunggyi	3-6-32
U Shwe Tha, *Barrister-at-Law*, Land-owner, Trader and President of the Akyab Municipal Committee.	1-1-34
Lady Margaret Page	1-1-35

SECOND CLASS.

Chinnappa Singaravalu Pillay	23-5-00
E. K. Maracan, Akyab	1-1-13

† Addition of a Bar to the Medal conferred on him in 1913.

N.B.—The names on this page have not been indexed.

Digitized by Google

THE KAISAR-I-HIND MEDAL FOR PUBLIC SERVICE IN INDIA—*concld.*

SECOND CLASS—*concld.*

Sister Catherine, Rangoon Leper Asylum	3-6-13
U Po Thain, Trader and Municipal Commissioner of Syriam	1-1-14
Mrs. Hla Aung, "Kyaung" Pagoda Road (old No. 3A), Rangoon	1-1-16
Rev. Brother John, Director, De La Salle Institute, Twantè	1-1-17
Sister Margaret Mary, Mother Superior, St. John's Convent, Rangoon... ...	1-1-18
Sohan Singh, Contractor, Municipal Commissioner and Honorary Magistrate, Sagaing	3-6-18
Alexander Thomas Dawson	1-1-19
Miss L. B. Hughes, C/o American Baptist Mission, Taunggyi, F.S.S. ...	3-6-18
Panangatte Ittiele Kumaran, Medical Practitioner, Mandalay ... ... } Arthur Mathias Lear, Jailor (retired)	3-6-19
U Htin Kyaw, Landlord, Wakèma	4-6-21
Thomas Cuningham Barnabas, Head Clerk, office of Sir R. S. Giles, *Barrister-at-Law*, Rangoon. ...	2-1-22
Saw Bar La, Kheddah Lessee, Burma	3-6-22
U Maung Maung, *Bar.-at-Law*, Mine-owner, No. 33, Halpin Road, Rangoon ...	1-1-23
William Francis	3-6-23
Rev. Father Frederic Provost, Parish Priest, Bassein ... ... } Mrs. Ida Beaslay Elliott, "Tennessee" Forest Road, Maymyo	2-6-24
Abu Hussein, Mills and Landowner, Pyinmana	1-1-24
Miss Lilian Victoria Popen, Nursing Sister, No. 88, Sandwith Road, Rangoon ...	3-6-24
U San Baw, American Baptist Missionary and M.L.C.	1-1-25
Dr. U Po Mya, A.T.M., Near Civil Hospital, Mônywa	1-1-25
Raphael Abraham Raphael, General Merchant, Bassein	1-1-26
U Mon, Retired Assistant Inspector of Schools, 122, Crisp Street, Rangoon ...	1-1-26
The Revd. Joseph Herbert Cope, Supdt., A.B.M., Chin Hills	3-7-26
The Revd. Father Peter John Rieu, Supdt., R.C.M. School, Gyobingauk ..	3-7-26
Dr. Rangasamy Brahuspathy, Private Medical Practitioner, Prome	1-1-27
Ephraim Manasseh Gabriel, Cashier, Messrs. Morrison & Co., Burma ...	3-6-27
Mother Mary Antonietta Nursing Sister, St. John's Leper Asylum, Mandalay ...	2-1-28
U Po Kyaw, Land-owner, Strand Road, Maubin	1-3-29
Lieut. E. S. Feegrade, Indian Medical Department ... . } S. R. Iyer, Civil Surgeon, Magwe	3-6-29
San Ba, Land-owner and Honorary Magistrate, Pyu	1-1-30
Miss Margaret Robertson, Women's Department, Home of Lepers at Mandalay ...	3-6-30
Rev. Albert Charles Phelps, Supdt., A.B.M. Karen High School, Henzada ...	3-6-30
Miss Lilian Fairclough, Supdt., St. Matthew's Girls' High School, Moulmein ...	1-1-31
U Maung Gyi, T.P.S., Land-owner, Tada Village, Kyauktan Township ...	1-1-31
Ma Ma Prue, Mrs. Pha Htaw	3-6-31
Swami Shyamananda, Monk in charge, Ramakrishna Mission Hospital, Rangoon	3-6-31
Miss Margaret Emily Selby, Superintendent, St. John's European School, Toungoo } Ezekiel Meyer, Merchant and Honorary Magistrate, Rangoon ... ... } George William Roy, Resident Medical Officer, Home for Lepers, Mandalay ...	3-6-32
Mrs. M. M. Khan, Matron, General Hospital, Moulmein	2-1-33
U Ba Maung, Landowner, Tantabin Village, Myaungmya District	3-6-33
Rev. Brayton Clarke Case, American Baptist Mission Pyinmana	1-1-34
Miss Helen Catherine Binns, Nursing Supdt., General Hospital, Rangoon ...	4-6-34
U Ba Lwin, Head Master, Myoma National High School, Rangoon ...	1-1-35
Gordon Stifler Seagrave, M.D., In charge of Medical Work of the American Baptist Mission Hospital at Namkham.	1-1-35

THIRD CLASS.

U Pu, Honorary Magistrate, Prome	4-6-34
U San Nyun, Timber Merchant, Thaledan, Prome District	1-1-35

KING'S POLICE MEDAL.

Amar Singh, Rai Bahadur, Hony. Capt., I.O.M., Burma Military Police (retired) ...	19-11-09
U Po Kyu, T.D.M., Deputy Superintendent of Police (retired)	19-11-09
U Po Sein, Head Constable ... ... } Ramnarain Singh, Constable (retired) ... . }	9-11-11
Jugmohun Singh, Head Constable (retired) ... ... } U Chan Tha, Constable (retired) ... ... }	12-12-11

*With bar.

N.B.—The names on this page have not been indexed.

Digitized by Google

KING'S POLICE MEDAL—*concld.*

Thomas Austin, Deputy Supdt. of Police (retired)	1-1-13
Daim Khan, Sub-Inspector of Police (retired) *	
Subadar Harkara Limbu, Burma Military Police (retired)	1-1-14
Dhandraj, Head Constable, Rangoon Town Police	1-1-15
Nawab Ali, Head Constable	1-1-16
U Aung Gyi, T.D.M., Inspector of Police (retired)	13-2-17
A. Catchick, Deputy Superintendent of Police (retired)	1-1-18
Sydney Jennings, Deputy Inspector-General of Police (retired)	1-1-19
U Ba, Sub-Inspector of Police (retired)	1-1-19
A. W. Cox, Deputy Superintendent of Police (retired)	1-1-20
Richard Murphy, Sergeant, Rangoon Town Police (retired)	
Francis Herbert Fearnley-Whittingstall, C.I.E.	1-1-21
Gulab Khan, Constable, Rangoon Town Police	
Khinwan Khan, Head Constable (retired)	
Subedar-Major Pow Chin, Burma Military Police	
R. G. B. Lawson, District Superintendent of Police	
Telu Singh, Head Constable	2-1-22
Mahomed Yacoob Khan, Deputy Superintendent of Police	1-1-23
U Thaing, Deputy Superintendent (retired), Burma Police	1-1-24
U Po Saung, K.S.M., T.D.M., Deputy Superintendent of Police (retired) ...	1-1-25
C. G. Stewart, O.B.E., District Superintendent of Police	1-1-26
Udayalak Ram, Inspector of Police	
Honorary Jemadar Shuan Kam, Burma Military Police (retired)	1-1-27
Havildar Budhiman Thapa, I.O.M., Burma Military Police (retired)	
U Maung Gale (1), District Superintendent of Police *	
Lt.-Col. Cyril de Montfort Wellborne, O.B.E., I.A., Inspector-General of Police	2-1-28
Mohamed Saddiq Khan, Constable	
Major J. F. Bowerman, Commandant, Burma Military Police	
U On Gyaw, O.B.E., T.D.M., District Superintendent of Police	1-3-29
M. O. Tanner, O.B.E., District Superintendent of Police	
Francis McElligot, District Superintendent of Police	1-1-30
Henry Forsyth Reynolds, District Superintendent of Police and Offg. Deputy Inspector-General.	
Ratan Bir Lama, Havildar, Burma Military Police	
Makerdhoj Limbu, Havildar, Burma Military Police	
Channan Khan, Police Constable	1-1-31
G. E. Banwell, O.B.E., M.C., District Superintendent of Police	
H. R. Alexander, District Superintendent of Police	
Archibald Dunbar, Deputy Inspector-General of Police	1-1-32
A. G. Snadden, Deputy Superintendent of Police	
Isaac Francis Abreu, Deputy Superintendent of Police	
Jemadar Thuom Chin, I.D.S.M., Military Police	
Subedar Padam Singh Rai, Military Police (retired)	
Richard Gordon Bathgate Prescott, Deputy Commissioner of Police ...	3-6-32
Gus Joseph Harvey, District Superintendent of Police	
George Chettle, District Superintendent of Police	
Subedar Teo Hmong, I.D.S.M., Burma Military Police	2-1-33
Subedar Nazir Singh Lama, Burma Military Police	
Captain Lawrence Gamble, I.A., Assistant Commandant, Burma Military Police...	
U Tun Tin, Head Constable	
Robert Hardie, Commissioner of Police, Rangoon	1-1-34
Khan Bahadur Atta Mohamed Khan, Sardar Bahadur, Naib-Commandant, Reserve Battalion, B.M.P.	1-1-34
Ralph Clarence Morris, Deputy Inspector-General of Police for Railways and Criminal Investigation.	1-1-35
Subedar-Major Jasdal Limbu, *Rai Bahadur*, Eastern Bn., Burma Military Police	1-1-35

* With bar.

N.B.—The names on this page have not been indexed.

Digitized by Google

INDIAN POLICE MEDAL

Kalu Singh Gurung, Retired Havildar, Burma Military Police	18-11-32
U Nyun (2), Inspector of Police, Myaungmya District	
U Kin Maung (2), Inspector of Police, Prome District	
Maung Toke, Head Constable, Prome District	
Eric Thomas Lewis, First Grade Leading Fireman, Rangoon Municipal Fire Brigade.	
Jemadar Mir Mohammed, Burma Military Police	
Maung Tun, Constable, Henzada District	
Subedar Bhagatbahadur Chettri, Burma Military Police	18-11-32
Sepoy Bahadur Singh, Burma Military Police	
U Ba Kyaw, Sub-Inspector of Police	
Saw Maung Sein, Head Constable	
U San Mutu, Sub-Inspector of Police	2-1-33
Subedar Santa Singh, Burma Military Police	
U Sein Nyun, Inspector of Police	
U Ba Thit, Sub-Inspector of Police	
U Kin Maung (1), Inspector of Police	9-5-33
Alexander Charles Boyd, Deputy Superintendent of Police	17-8-33
Mahajut Tewari, Constable	1-9-33
U Chit Pe, Sub-Inspector of Police	1-9-33
Autar Singh, Offg. Deputy Superintendent of Police	14-11-33
U Ba Saing, Sub-Inspector of Police	14-11-33
Havildar Chung Ling, Burma Military Police	14-11-33
Jemadar Ja Hner, Burma Military Police	14-11-33
Robert Robson Gill, Deputy Superintendent of Police	1-1-34
Sardar Bahadur Kishen Singh, Subedar, B.M.P.	1-1-34
U Kyaw Hlaing, Offg. Deputy Superintendent of Police	1-1-34
U Aung Chan Tha, T.D.M., Deputy Superintendent of Police	1-1-34
U Po Saw (3), Deputy Superintendent of Police	1-1-34
Henry Charles Mills, Deputy Superintendent of Police	1-1-34
U Su, Circle Inspector of Police	1-1-34
U Po Tha (4), Inspector of Police	1-1-34
U Ba Gyaw (1), Offg. Deputy Superintendent of Police	1-1-34
U E Maung, Sub-Inspector of Police	1-1-34
Subedar-Major Mathura Singh, Burma Military Police	1-1-34
Lance-Naik Napte Limbu, Burma Military Police	1-1-34
Jemadar Jalal Khan, Burma Military Police	1-1-34
Patrick Lucas Daly, Sub-Inspector Police	3-3-34
U Ba Thein, Sub-Inspector of Police	23-5-34
Maung Ba Thaung, Havildar, Burma Military Police	1-11-34
Abdul Gafoor Khan, Constable	1-11-34
Khan Bahadur Umar Din, I.D.S.M., Subedar, Burma Military Police ...	1-1-35
Naik Kunwar Sing, Burma Military Police	1-1-35
Lance Naik Mangal Sing, Burma Military Police	1-1-35
Naik Kartar Singh, Burma Military Police	1-1-35
Lance-Naik Bhairab Bahadur Rama, Burma Military Police	1-1-35
Havildar Mirza Khan, Burma Military Police	1-1-35
Havildar Hari Kishan, Burma Military Police	1-1-35
Havildar Mehar Singh, Burma Military Police	1-1-35
Subedar Arjan Singh, Burma Military Police	1-1-35
Havildar Balbahadur Chettri, Burma Military Police	1-1-35
Havildar Lal Singh, Burma Military Police	1-1-35
Naik Mitralal Chettri, Burma Military Police	1-1-35
U Sin, Officiating Circle Inspector of Police	1-1-35
U Ba Kywe, Inspector of Police	1--135

N.B.—The names on this page have not been indexed.

Digitized by Google

KING'S POLICE MEDAL—*concld.*

Thomas Austin, Deputy Supdt. of Police (retired)	1-1-13
Daim Khan, Sub-Inspector of Police (retired) *	1-1-13
Subadar Harkara Limbu, Burma Military Police (retired)	1-1-14
Dhandraj, Head Constable, Rangoon Town Police	1-1-15
Nawab Ali, Head Constable	1-1-16
U Aung Gyi, T.D.M., Inspector of Police (retired)	13-2-17
A. Catchick, Deputy Superintendent of Police (retired)	1-1-18
Sydney Jennings, Deputy Inspector-General of Police (retired)	1-1-19
U Ba, Sub-Inspector of Police (retired)	1-1-19
A. W. Cox, Deputy Superintendent of Police (retired)	1-1-20
Richard Murphy, Sergeant, Rangoon Town Police (retired)	1-1-20
Francis Herbert Fearnley-Whittingstall, C.I.E.	1-1-21
Gulab Khan, Constable, Rangoon Town Police	1-1-21
Khinwan Khan, Head Constable (retired)	1-1-21
Subedar-Major Pow Chin, Burma Military Police	1-1-21
R. G. B. Lawson, District Superintendent of Police	1-1-21
Telu Singh, Head Constable	2-1-22
Mahomed Yacoob Khan, Deputy Superintendent of Police	1-1-23
U Thaing, Deputy Superintendent (retired), Burma Police	1-1-24
U Po Saung, K.S.M., T.D.M., Deputy Superintendent of Police (retired) ...	1-1-25
C. G. Stewart, O.B.E., District Superintendent of Police	1-1-26
Udayalak Ram, Inspector of Police	1-1-26
Honorary Jemadar Shuan Kam, Burma Military Police (retired)	1-1-27
Havildar Budhiman Thapa, I.O.M., Burma Military Police (retired)	1-1-27
U Maung Gale (1), District Superintendent of Police *	1-1-27
Lt.-Col. Cyril de Montfort Wellborne, O.B.E., I.A., Inspector-General of Police	2-1-28
Mohamed Saddiq Khan, Constable	2-1-28
Major J. F. Bowerman, Commandant, Burma Military Police	2-1-28
U On Gyaw, O.B.E., T.D.M., District Superintendent of Police	1-3-29
M. O. Tanner, O.B.E., District Superintendent of Police	1-3-29
Francis McElligot, District Superintendent of Police	1-1-30
Henry Forsyth Reynolds, District Superintendent of Police and Offg. Deputy Inspector-General.	1-1-30
Ratan Bir Lama, Havildar, Burma Military Police	1-1-30
Makerdhoj Limbu, Havildar, Burma Military Police	1-1-30
Channan Khan, Police Constable	1-1-31
G. E. Banwell, O.B.E., M.C., District Superintendent of Police	1-1-31
H. R. Alexander, District Superintendent of Police	1-1-31
Archibald Dunbar, Deputy Inspector-General of Police	1-1-32
A. G. Snadden, Deputy Superintendent of Police	1-1-32
Isaac Francis Abreu, Deputy Superintendent of Police	1-1-32
Jemadar Thuom Chin, I.D.S.M., Military Police	1-1-32
Subedar Padam Singh Rai, Military Police (retired)	1-1-32
Richard Gordon Bathgate Prescott, Deputy Commissioner of Police ...	3-6-32
Gus Joseph Harvey, District Superintendent of Police	3-6-32
George Chettle, District Superintendent of Police	3-6-32
Subedar Teo Hmong, I.D.S.M., Burma Military Police	2-1-33
Subedar Nazir Singh Lama, Burma Military Police	2-1-33
Captain Lawrence Gamble, I.A., Assistant Commandant, Burma Military Police...	2-1-33
U Tun Tin, Head Constable	2-1-33
Robert Hardie, Commissioner of Police, Rangoon	1-1-34
Khan Bahadur Atta Mohamed Khan, Sardar Bahadur, Naib-Commandant, Reserve Battalion, B.M.P.	1-1-34
Ralph Clarence Morris, Deputy Inspector-General of Police for Railways and Criminal Investigation.	1-1-35
Subedar-Major Jasdal Limbu, *Rai Bahadur*, Eastern Bn., Burma Military Police	1-1-35

* With bar.

N.B.—The names on this page have not been indexed.

Digitized by Google

INDIAN POLICE MEDAL

Kalu Singh Gurung, Retired Havildar, Burma Military Police	18-11-32
U Nyun (2), Inspector of Police, Myaungmya District	
U Kin Maung (2), Inspector of Police, Prome District	
Maung Toke, Head Constable, Prome District	
Eric Thomas Lewis, First Grade Leading Fireman, Rangoon Municipal Fire Brigade.	
Jemadar Mir Mohammed, Burma Military Police	
Maung Tun, Constable, Henzada District	
Subedar Bhagatbahadur Chettri, Burma Military Police	18-11-32
Sepoy Bahadur Singh, Burma Military Police	
U Ba Kyaw, Sub-Inspector of Police	
Saw Maung Sein, Head Constable	
U San Mutu, Sub-Inspector of Police	2-1-33
Subedar Santa Singh, Burma Military Police	
U Sein Nyun, Inspector of Police	
U Ba Thit, Sub-Inspector of Police	
U Kin Maung (1), Inspector of Police	9-5-33
Alexander Charles Boyd, Deputy Superintendent of Police	17-8-33
Mahajut Tewari, Constable	1-9-33
U Chit Pe, Sub-Inspector of Police	1-9-33
Autar Singh, Offg. Deputy Superintendent of Police	14-11-33
U Ba Saing, Sub-Inspector of Police	14-11-33
Havildar Chung Ling, Burma Military Police	14-11-33
Jemadar Ja Hner, Burma Military Police	14-11-33
Robert Robson Gill, Deputy Superintendent of Police	1-1-34
Sardar Bahadur Kishen Singh, Subedar, B.M.P.	1-1-34
U Kyaw Hlaing, Offg. Deputy Superintendent of Police	1-1-34
U Aung Chan Tha, T.D.M., Deputy Superintendent of Police	1-1-34
U Po Saw (3), Deputy Superintendent of Police	1-1-34
Henry Charles Mills, Deputy Superintendent of Police	1-1-34
U Su, Circle Inspector of Police	1-1-34
U Po Tha (4), Inspector of Police	1-1-34
U Ba Gyaw (1), Offg. Deputy Superintendent of Police	1-1-34
U E Maung, Sub-Inspector of Police	1-1-34
Subedar-Major Mathura Singh, Burma Military Police	1-1-34
Lance-Naik Napte Limbu, Burma Military Police	1-1-34
Jemadar Jalal Khan, Burma Military Police	1-1-34
Patrick Lucas Daly, Sub-Inspector Police	3-3-34
U Ba Thein, Sub-Inspector of Police	23-5-34
Maung Ba Thaung, Havildar, Burma Military Police	1-11-34
Abdul Gafoor Khan, Constable	1-11-34
Khan Bahadur Umar Din, I.D.S.M., Subedar, Burma Military Police ...	1-1-35
Naik Kunwar Sing, Burma Military Police	1-1-35
Lance Naik Mangal Sing, Burma Military Police	1-1-35
Naik Kartar Singh, Burma Military Police	1-1-35
Lance-Naik Bhairab Bahadur Rama, Burma Military Police	1-1-35
Havildar Mirza Khan, Burma Military Police	1-1-35
Havildar Hari Kishan, Burma Military Police	1-1-35
Havildar Mehar Singh, Burma Military Police	1-1-35
Subedar Arjan Singh, Burma Military Police	1-1-35
Havildar Balbahadur Chettri, Burma Military Police	1-1-35
Havildar Lal Singh, Burma Military Police	1-1-35
Naik Mitralal Chettri, Burma Military Police	1-1-35
U Sin, Officiating Circle Inspector of Police	1-1-35
U Ba Kywe, Inspector of Police	1--135

N.B.—The names on this page have not been indexed.

Digitized by Google

INDIAN POLICE MEDAL—*concld.*

U Po Nyan, Circle Inspector of Police	1-1-35
Khan Bahadur Sher Baz Khan, Subedar-Major, Burma Military Police ...	1-1-35
Lal Bahadur Khan, Head Constable	1-1-35
U Maung Gyi (4), T.D.M., Deputy Superintendent of Police	1-1-35
Jemadar Ramdas Tewari, Burma Military Police	1-1-35
Charles Leonard Bigg-Wither, Officiating Inspector of Police	1-1-35
Havildar Gan Bahadur, Rai, Burma Military Police	1-1-35
Sepoy Amar Bahadur, Burma Military Police	1-1-35
Naik Bahadur Gurung, Burma Military Police	1-1-35
Lance-Naik Pala Singh, Burma Military Police	1-1-35

SARDAR BAHADUR.

Subedar Kulbahadur Lama, Burma Military Police (retired)	1-1-19
Subedar Harnam Singh, Burma Military Police (retired)	4-6-28
Naib-Commandant Partab Singh, I.D.S.M., Burma Military Police	1-1-34

KHAN BAHADUR.

Naib-Commandant Atta Mahomed, "Sardar Bahadur", Burma Military Police ...	1-1-24
Moona Paina Sahib Maricar, Merchant and Honorary Magistrate	
Ahmed Chandoo, Manager, Scindia Steam Navigation Coy., Ltd., Rangoon ...	2-1-28
Khan Sahib Abdul Jubbar, Inspector of Works, Burma Railways ...	
Alibhai Mahomed, Merchant and Honorary Magistrate, Rangoon	1-1-30
Mahommed Ibrahim, Contractor, Pegu	3-6-30
Mr. Rahim Rusul Khan, Mill-owner, Rangoon	1-1-31
Khan Sahib Mahomed Usoof-Naikwara, Merchant, Rangoon	
Subedar-Major Sher Baz Khan, 1st Battalion, Burma Military Police, Rangoon ...	3-6-32
Khan Sahib Mahomed Ameen Khan, Contractor and Honorary Magistrate, Meiktila.	2-1-33
Subedar Umar Din, I.D.S.M., Reserve Bn., B.M.P., Pyawbwe	3-6-33
Khan Sahib Mahomed Sadiq Ali, Superintendent of Police, Rangoon (retired) .	1-1-34
Haji Gholam Hossain Shirazee, Merchant, Contractor and Honorary Magistrate, Mandalay.	4-6-34

RAI BAHADUR.

Amar Singh, Hony. Capt., I.O.M., Burma Military Police (retired)	19-11-04
Subedar-Major Singbir Ghalle, Burma Military Police (retired) (retired).	4-6-21
Sunder Singh, Assistant Engineer, Public Works Department (retired) ...	1-1-23
Srish Chandra Mukerjee, Government Prosecutor, Sagaing	3-6-25
Rai Mohan Sen, Superintendent, Victoria Memorial Park, Rangoon	1-1-26
Subedar-Major Jitman Thapa, Military Police Battalion, Myitkyina (retired) ...	3-7-26
Rai Sahib Ashutosh Basu, Assistant Secretary, Finance Department	2-1-28
R. C. Talukdar, B.L., Public Prosecutor	1-3-29
Rai Sahib Kshetra Mamohan Basu, B.A., Assistant Secretary, Home and Political Department (retired).	1-1-30
Rai Sahib Hemendra Mohan Roy, B.A., Deputy Accountant-General	
Subedar-Major Panchoman Rai, N.S.S. Bn., B.M.P., Lashio (retired)	5-6-30
Subedar-Major Jasdal Limbu, Burma Military Police	1-1-32
Mr. Raj Kumer Ghose, Land-owner, Akyab	2-1-33
Rai Sahib Jogendra Nath Battacherjee, P.A. to D.I.G. Rlys. & C.I., Burma ...	
Babu Herdeodass Rookmanund Bagla, Mill-owner, Moulmein	3-6-33
Rai Sahib Nihal Chand, Civil Assistant Surgeon, M.O. *i/c.* Fort Hertz and Putao-Sumprabum Area.	1-1-34
Rai Sahib Romani Mohan Ghosal, Principal, D.T.S., Insein	4-6-34

N.B.—The names on this page have not been indexed.

Digitized by Google

RAO BAHADUR.

Paidupakkan Thoymonsawmy Pillay, Civil Surgeon (retired)	5-6-20
Mallem Chengalvaravulu Naidu, M.L.A., F.R.S.A., M.R.A.S., *Barrister-at-Law*, Advocate, High Courts, Madras and Rangoon.	1-1-26
N. Tranebar Tirumalai Mudaliar, Treasurer, Currency Office, Rangoon ...	1-1-27
Letchumanan Chettyar also called U Po Sein, Agent, Tharrawaddy ...	3-6-29
M. R. Govindasamy Pakkiri Pillai, Assistant Accountant-General, Burma ...	-6-3[illegible]
Narnammalpuran Chellam Krishna Aiyar, I.E.S., Professor of Physics, University of Rangoon.	1-1-32
Rajangam Siva Subramania Aiyar, Civil Surgeon	3-6-33

SARDAR SAHIB.

Ratan Singh, Assistant Engineer, P.W.D.	3-6-27
Nazir Singh, Assistant Engineer, P.W.D.	4-6-28
Inder Singh	1-1-24
Rajindir Singh Grewal, Civil Assistant Surgeon	1-1-31
Kishen Singh, Burma Subordinate Engineering Service	1-1-32
Mr. Pishora Singh, Subordinate Medical Service	2-1-33
Mr. Surjan Singh, Asst. Postmaster, Rangoon General Post Office	
Mr. Narayan Singh, Deputy Supdt., Central Jail, Insein	1-1-35

KHAN SAHIB.

Munshi Shere Mohamed	30-5-19
Mahomed Golam Nabi	24-6-10
Hayat Muhammad, Sub-Asst. Supt., No. 11 Party (Burma Cir.), Survey of India...	12-12-11
Maneckjee Jamsetjee Mistry, Supdt., Office of the Controller of Mily. Accts. Maymyo.	1-1-18
Khan Bahadur Abdul Jubbar, Upper Subordinate, Engineering Dept., Burma Rlys.	5-6-20
Shaik Baba, Serang, Provincial Marine Fleet, Burma	1-1-21
Mahomed Hashim Mayet, Honorary Magistrate, Myingyan	4-6-21
Mazhar Ali, Sub-Assistant Surgeon (retired)	1-1-23
Naiz Ahmed, Sub-Assistant Surgeon (retired)	1-1-24
Khalil-ud-din Ahmed, Pleader and Municipal Commissioner, Prome... ...	
Sheik Rahamatullah, Burma Engineering Service (retired)	3-6-24
Mahamed Abdul Aziz, Deputy Assistant Engineer	
Mohamed Ayoub Jan, Advocate and Contractor, Mandalay	3-6-25
Mohamed Usoof Naikwara, Head Broker to Messrs. G. Gillespie & Co., Rangoon	
Khan Bahadur Mahomed Sadiq Ali, Superintendent of Police, Rangoon (retired).	1-1-26
Akbar Alibhoy, Pleader, Thatôn	3-6-29
Noor Ahmed Khan, Contractor, P.W.D., Kyauksè	
Gholam Mohi-ud-din, Sub-Assistant Surgeon (retired), 57, 101st Street, Kandawglay, Rangoon.	1-1-27
Khan Bahadur Mahomed Ameen Khan, Contractor and Honorary Magistrate, Meiktila.	2-1-28
Shaik Abdul Rahim, Superintendent of Jail, Burma Prisons Department ...	1-1-30
Shaik Abdul Karim, Headmaster, Govt. A.-V. Middle School, Allanmyo ...	3-6-30
Aladdin Chandoo, Income-tax Officer, Bazaar Circle, Rangoon	3-6-33
Mohamed Eusoof, *Bar.-at-Law*, Moulmein	4-6-34

RAI SAHIB.

Ram Prasad, Sub-Assistant Superintendent, No. 10 Party, Survey of India ...	3-6-16
Gobind Ram, Sub-Assistant Surgeon (retired)	1-1-19
Ramesh Chandra Chowdury, Postmaster, Mergui	1-1-20
Srish Chandra Mukerjee, Government Prosecutor, Sagaing	
Sunder Singh, Civil Assistant Surgeon (retired)	5-6-20
Gopi Chand, Sub-Assistant Surgeon (retired)	2-1-22
Hemendra Mohan Roy, B.A., Deputy Accountant-General	
Rai Bahadur Nihal Chand, Civil Assistant Surgeon, M.O. *i/c.* Fort Herz and Putao-Sumprabum Area.	2-1-22
Rai Bahadur Jogendra Nath Bhattacharjee, Deputy Superintendent of Police ...	1-1-23
Rai Bahadur Asutosh Basu, Assistant Secretary, Finance Department, Burma (retired).	3-6-24

N.B.—The names on this page have not been indexed.

Digitized by Google

RAI SAHIB—*concld.*

Balakrishna, retired Chief Clerk, Deputy Commissioner's Office, Myitkyina	3-6-25
Rai Bahadur Kshetra Mohan Basu, Assistant Secretary, Home and Political Department (retired).	1-1-26
Promotho Nath Chowdhury, Advocate, High Court	2-1-28
Satya Brata Ghosh, Under Secretary, Revenue Department	
Kethe Nath Chatterjee, Head Accountant, Bassein Treasury	1-3-29
Aya Ram, Sub-Assistant Surgeon	1-1-30
Rai Bahadur Romani Mohan Ghosal, Principal, D.T.S., Insein	3-6-30
Lala Nib Roy Talwar, Accounts Officer, Rangoon	
Khagendra Chandra Ghose, Head Stock Verifier, Burma Railways	
Kalyan Singh, Sub-Assistant Surgeon and Superintendent of Jail, Pagan ...	1-1-31
Dataraya Sucaram, Assistant Engineer, Burma Railways	
Khirod Kumar Ghose, Sub-Assistant Surgeon (retired)	3-6-26
Gurdas Ram Sethi, Burma Engineering Service	2-1-33
Triugi Narayan Lal, Sub-Assistant Surgeon	
Kunja Krishna Dey, Accountant, Construction Office, Burma Railways ...	
Karam Chand Kapur, Permanent-Way Inspector, Burma Railways, Dabein ...	4-6-34
Hans Raj, Supervisor, Ye-u Canal Division, Shwebo ...	1-1-35
Premoda Nanda Sen, Registrar, Education Dept., Burma Secretariat (retired) ...	1-1-35

RAO SAHIB.

Kumuna Gopauliah Balaram Chetty, Clerk, Rangoon Arsenal	3-6-19
Narasinganpetai Thas Rungasawmy Reddiar, Saw Mill Owner	1-1-20
Samuel Paul, Civil Surgeon (retired)	2-1-22
P. N. Naidu, Chief Engineer's Office, Burma Railways	
Murugesam Kathiri Tamby, Superintendent, Office of the Chief Conservator of Forests.	3-6-29
Vadacentara Abbathurai Krishna Iyer, Sub-Assistant Surgeon (retired) ...	3-6-30
Batlagundu Subramanya Ramaswamy Iyer, Sub-Assistant Surgeon ...	...
Poonamalle Arumagam Gnanasagara Mudaliar, Sub-Assistant Surgeon	
M. S. Coopoosawmy Mudaliar, Superintendent, Office of the Deputy Inspector-General of Military Police, Burma.	3-6-32
Kohan Karuvan, Senior Medical Officer, Burma Corporation, Namtu, Northern Shan States	
Vengappier Subrahmanyam, Supdt., Office of the Dir. of Public Health, Burma	3-1-33
Santappa Devas, Superintendent, Office of the Settlement Commissioner, Land Records, Rangoon.	3-6-33
Yesudian Devasirvatham Charles, Chief Supdt., and Treasury Officer, Custom House, Rangoon.	1-1-34
Thathovaram Gangatharam Balasundaram, Station Master, Prome, Burma Railways.	1-1-34
Manilal Vanmali Shah, Architectural Assistant (on leave)	4-6-34

THE ORDER OF BRITISH INDIA.

FRONTIER MILITIA CORPS AND MILITARY POLICE, FIRST CLASS, WITH THE TITLE OF "SARDAR BAHADUR".

Amar Singh, Rai Bahadur, Hony. Capt., I.O.M., Burma Military Police (retired) ...	2-6-14
Khan Bahadur Atta Muhammad, Naib-Commandant Bahadur, Burma Military Police.	3-7-26

FRONTIER MILITIA CORPS AND MILITARY POLICE, SECOND CLASS, WITH THE TITLE OF "BAHADUR".

Naib-Commandant Atta Mohamed, Burma Military Police	6-3-20
Subedar-Major Kulbahadur Lama (retired)	
U Po Than, T.D.M., District Superintendent of Police	8-5-20
Subedar-Major Kirpal Singh (retired)	5-6-20

N.B.—The names on this page have not been indexed.

Digitized by Google

THE INDIAN ORDER OF MERIT.

FIRST CLASS.

Amar Singh, Rai Bahadur, Hony. Capt., Burma Military Police (retired) ...	2-2-91

SECOND CLASS.

Havildar Tumpao Tu, Burma Military Police, discharged	26-2-14
Lance-Naik Latong La, Burma Military Police, discharged	
Havildar Budhiman Thapa, Burma Military Police (retired)	1-1-16
Jemadar Kala Singh, Burma Military Police	24-2-15
Subedar Bhawani Dutt, Burma Military Police	5-12-17
Jemadar Kharak Bahadur Chettri, Burma Military Police	17-8-17
Naik Arjan Singh, Burma Miltary Police	17-9-20
Subedar Chanan Singh, I.D.S.M., Reserve Battalion, Burma Military Police ...	3-6-32
Naik Tahal Singh, Northern Shan States Battalion, Burma Military Police ...	
Jemadar Dhyan Singh, N.S.S. Battalion, Burma Military Police	2-11-34

THIRD CLASS.

Govinda Swami Pillay	12-6-91
U San U Kaing	6-1-08
Subedar Mitung Tang	30-12-16
Subedar Sharifullah Khan, Burma Military Police	8-7-22

KYET THAYE ZAUNG SHWE SALWE YA MIN.

U Maung Gale	1889
Sao Kawn Kiao Intaleng, C.I.E., *Sawbwa* of Kengtung	9-11-01
U Pe, Assistant Judge (retired)	
U Mon, Assistant Inspector of Schools (retired), Honorary Magistrate, Rangoon...	
Hkun Hkam Chok, *Sawbwa* of Loilong, Southern Shan States	2-1-05
U Hsok, *Sawbwa* of Lawksawk	-1-07
U Tha Dun Aung, A.T.M., Honorary Magistrate, Moulmein	1-1-08
U Ngwe Kaing, A.T.M., Deputy Commissioner (retired)	25-6-09
U Ogh, I.S.O., Extra Assistant Commissioner (retired)	1-1-10
U Ba Kyaw (2), Assistant Judge (retired)	24-6-10
U Me (2), I.S.O., Deputy Commissioner (retired)	
U Po Kyu, A.T.M., Extra Assistant Commissioner (retired)	12-12-11
U Shwe Tha (2), Deputy Commissioner (retired)	
U We Lin, Inspector of Schools (retired)	
Kin Maung, *Sawbwa* of Möng Mit	14-6-12
U Kyaw Dun, Extra Assistant Commissioner (retired)	1-1-13
U Tun Aung Gyaw, *Twinzaye*, Municipal Commissioner, Yenangyaung ...	
U Tin (1), A.T.M., Extra Assistant Commissioner (retired)	1-1-14
U Po Hla, C.I.E., A.T.M., Deputy Commissioner (retired)	1-1-15
U Tha Do Pru, Supdt. of Land Records (retired) and Hony. Magistrate ...	
Sao Song, *Sawbwa* of South Hsenwi	1-1-18
U Po Thin (1), A.T.M., Extra Assistant Conservator of Forests (retired) ...	
Soo Fone Gwen, A.T.M., Deputy Postmaster-General, Burma (retired) ...	
U Po Kin, T.D.M., Honorary Deputy Supdt. (Rangoon Town Police) (retired) ...	3-6-18
U Tha Ban (1), Deputy Commissioner (retired)	
U Thaing, Deputy Superintendent of Police (retired)	1-1-19
U Min Din, T.D.M., District Superintendent of Police (retired)	1-1-20
The Hon'ble Sir Maung Ba	
U Shwe Po (2), T.D.M., Extra Assistant Commissioner (retired)	5-6-20
U Pe (8), A.T.M., Assistant Judge (retired)	1-1-21
Saw Lon Saing, T.D.M., Senior Minister, Hsipaw State	
U Po Saung, T.D.M., Deputy Superintendent of Police (retired)	4-6-21
U Bwin, District and Sessions Judge (retired)	2-1-22
U Kyaw Zan, Deputy Superintendent of Police (retired)	
U Ba E, A.T.M., Deputy Commissioner (retired)	3-6-22
U San Aung, A.T.M., Deputy Commissioner (retired)	

N.B.—The names on this page have not been indexed.

Digitized by Google

KYET THAYE ZAUNG SHWE SALWE YA MIN—*concld.*

U Kyaw U (1), *Bar.-at-Law*	1-1-[illegible]
U Po Hlaing, Village Headman	
U Kyi O, A.T.M., Retired Superintendent of Land Records	2-[illegible]
U Po Than (1), A.T.M., Deputy Commissioner (retired)	1-[illegible]
Hkun Hkawng, *Sawbwa* of Mawkmai, Southern Shan States	1-[illegible]
U On Pe, A.T.M., S.L.R., Hanthawaddy, Rangoon	3-6-[illegible]
U Ba Thin (1), Deputy Commissioner (retired)	1-1-[illegible]
U Po Yin, Proprietor, Yantana Company, Mandalay	
U Maung Gale (8), Deputy Commissioner	3-[illegible]
U Ba Ko, A.T.M., Deputy Commissioner (retired)	
U Tun Ya, A.T.M., Deputy Commissioner (retired)	1-1-[illegible]
U Lun, Landowner and Honorary Magistrate	
Hkun Kawn, A.T.M., *Amatchok*, North Hsenwi, N.S.S.	3-6-[illegible]
U Pein, A.T.M., Deputy Commissioner (retired)	
U Nyo, Landed Proprietor and Honorary Magistrate, Rangoon	2-1-[illegible]
U Kyaw, A.T.M., Indian Forest Service (retired)	1-3-[illegible]
U Pyu, Extra Assistant Commissioner (retired)	
U Pe, A.T.M., Sub-Assistant Superintendent, No. 10 Party, Survey of India ...	
U Tha Zan U, A.T.M., District and Sessions Judge	1-1-[illegible]
U Aung Thein, M.L.C., Advocate, Mandalay	3-6-[illegible]
U Kyi Myint, M.L.C., Land-owner and Chairman, District Council, Pegu ...	1-1-[illegible]
U Ba Shein, A.T.M., Deputy Commissioner	—
U Hla Bu, A.T.M., Deputy Commissioner (retired)	3-6-31
U Ne Dun, A.T.M., Bursar, University College	
U Pe, A.T.M., Assistant Engineer (retired), P.W.D., B. & R.	1-1-32
U Po Han, A.T.M., Burma Civil Service	
U Than, T.D.M., Burma Police Service	
U Kyaw (A3), Offg. Deputy Commissioner	
U Pe (A2), A.T.M., Burma Civil Service	3-6-32
U Chit Maung (A2), A.T.M., Deputy Commissioner	
Hkun Ong, Chief of Möng Pan State, Southern Shan States	
U E Cho (A2), T.D.M., Deputy Commissioner (retired)	
Sao San Mya, *Myosa* of Pwehla and Kyawkku States, S.S.S.	2-1-33
U Shwe Ge, L.M. & S. (Cal.), Civil Surgeon and Supdt. of District Jail (retired) Henzada.	3-6-33
U Ba, A.T.M., Assistant Lecturer in Chemistry (retired), University College, Rangoon.	1-1-34
U Ba U (A2), A.T.M., Burma Civil Service	4-6-34
U Cho, Headmaster, Government High School, Rangoon	1-1-35

THUYE GAUNG NGWE DA YA MIN.

U On, Deputy Superintendent of Police (retired)	1-1-09
U Cho, Extra Assistant Commissioner (retired)	25-6-09
Kkun Seng of Hsahtaung	1-1-10
U Po Kin, K.S.M., Honorary Deputy Supdt. of Police (Rangoon City Police) (retired).	2-1-11
U Min Din, K.S.M., District Superintendent of Police (retired)	14-6-12
U Pe, Deputy Superintendent of Police (Provincial) (retired)	1-1-13
U E Cho (2), K.S.M., Deputy Commissioner (retired)	
U Baw, District Superintendent of Police (retired)	1-6-13
U Chit Su, Extra Assistant Commissioner	1-1-14
U Shwe Po (2), K.S.M., Extra Assistant Commissioner (retired)	
U Tun Myaing, Myoök (retired)	
Saw Lon Saing, K.S.M., Chief Minister of the State of Hsipaw	1-1-15
U Aung Gyi, Inspector of Police (Provincial) (retired)	
U Aung Gyaw, Deputy Superintendent of Police (retired)	1-1-16
U Po Saung, K.S.M., Deputy Superintendent of Police (retired)	3-6-16
U Maung Gyi (1), Extra Assistant Commissioner (retired)	1-1-17

N.B.—The names on this page have not been indexed.

Digitized by Google

THUYE GAUNG NGWE DA YA MIN—*concld.*

UTun Myat, Myoôk (retired)	4-6-17
U Po Than, *Bahadur*, District Supdt. of Police	1-1-18
U Po Hla, Forest Ranger (retired)	
Subedar Sao Tong, Burma Military Police (retired)	3-6-18
U Kin (1), Deputy Superintendent of Police (retired)	
U Than (1), Deputy Superintendent of Police (retired)	3-6-19
U Myit, Extra Assistant Commissioner	1-1-20
U Po Hnôn, Deputy Superintendent of Police (retired)	5-6-20
Subedar-Major Paw Chin, Burma Military Police	1-1-21
Subedar Hla Baw, Burma Military Police (retired)	4-6-21
U Shwe Hla Pru, Deputy Superintendent of Police (retired)	3-6-22
U Tun Nyein, Honorary Deputy Superintendent of Police (retired)	
Hkun Hsa, *Myohting* of Selan Circle, North Hsenwi State	1-1-23
U San Tun, Deputy Superintendent of Police (retired)	1-1-24
U Ba Yi, Deputy Superintendent of Police, East Rangoon	3-6-24
U Aung Than (2), Extra Assistant Commissioner	1-1-25
U Po Thein (1), Deputy Superintendent of Police (retired)	
U Po Hla, Inspector of Police (retired)	3-6-25
U Kyaw Ya, Deputy Superintendent of Police (retired)	1-1-26
U On Gyaw, O.B.E., District Superintendent of Police	...
U Kywe (2), Deputy Superintendent of Police	...
U Paik, M.B.E., Deputy Superintendent of Police	...
U Ba Maung, Deputy Superintendent of Police	...
U Ba Bwa (1), Deputy Superintendent of Police (retired)	..
U Kyan Hlaing, M.B.E., Deputy Superintendent of Police	.
U Tun Maung, Extra Assistant Commissioner	1-1-27
U Tun Ohn, Deputy Superintendent of Police	
Yee Paw Shein, Deputy Superintendent of Police	
U Than (2), K.S.M., Deputy Superintendent of Police	
U Ta, Honorary Deputy Superintendent of Police (retired)	3-6-27
U Aung Chan Tha, Deputy Superintendent of Police	1-3-29
U Ba Tin (1), Deputy Superintendent of Police	1-1-30
Saw Tu Bu, Headman, Thinbaw-u Village tract, Mergui	3-6-30
U Maung Gyi (4), Deputy Superintendent of Police	1-1-31
U Maung Maung (5), Deputy Superintendent of Police	1-1-32
U Maung Gale, Burma Agricultural Service	3-6-32
U Mya Pe, Detective Inspector of Police	
U Ba Pu, Inspector of Police	
U Shan, T. P. S., Headman of the Pyingadogôn Village-tract, Tharrawaddy	
U Kyaw Din, Burma Police Service	
Tan Site Wan, Land-owner, Okkan	2-1-33
U Saw Lin, Extra Assistant Conservator of Forests	3-6-33
U Kyaw Gaung, Deputy Superintendent of Police	1-1-35

AHMUDAN GAUNG TAZEIK YA MIN.

U Tun Gywe, Extra Assistant Commissioner (retired)	1891
U Po Ni, Inspector of Police (retired)	1892
U Cheik	...
U Shwe U	25-5-95
U Po Lu	20-5-96
U Tha Dun Aung, K.S.M., Honorary Magistrate, Moulmein	1-1-97
U On Thi	1-1-98
U Shwe Hmon	21-5-98
U Po Kyaw	8-12-98
U Ngwe Kaing, K.S.M., Deputy Commissioner (retired)	-11-01
Ai Sam La, *Heng* of Nawnglong in the Mawkmai State	
U Myat U	1-1-04
U Ba O, Assistant Judge (retired)	1-1-07
U Po Hla, C.I.E., K.S.M., Deputy Commissioner (retired)	1-1-08
U Po Kyu, K.S.M., Extra Assistant Commissioner (retired)	
U Tin (1), K.S.M., Extra Assistant Commissioner (retired)	26-6-08
Abdul Hakim	26-6-08

N.B.—The names on this page have not been indexed.

Digitized by Google

AHMUDAN GAUNG TAZEIK YA MIN—*contd.*

Hkun Yon	1-1-09
U Nyo, *Amatgyi* of Nam Hkok	
U Nu	
U San Min, Extra Assistant Commissioner (retired)	
U Po Thin (1), K.S.M., Extra Assistant Conservator of Forests (retired) ...	25-6-09
U Pe (8), K.S.M., Assistant Judge (retired)	
U Ok Gyi, Honorary Magistrate	
U Po Thia (1), Myoôk (retired)	1-1-10
U Po Mya, retired Civil Assistant Surgeon	24-6-10
U Tha Dun Aung, Assistant Judge (retired)	
U Po Mya, Myoôk (retired)	
U Mu, Secretary, Pakôkku Municipality	
U Hmu, *Myowun* of Tawngpeng	
Soo Fone Gwen, K.S.M., Deputy Postmaster-General, Burma	2-1-11
Hatim Tai, Extra Assistant Conservator of Forests (retired)	
U Kyaw (1), Extra Assistant Commissioner (retired)	12-12-11
U Po Thi, Extra Assistant Commissioner (retired)	
U Maung Gyi (10), Assistant Judge	
U Tun Ya, K.S.M., Deputy Commissioner (retired)	14-6-12
U Maung Bya, C.I.E., M.B.E., Extra Assistant Commissioner (retired) ...	
U Me Nyo, Sub-Assistant Surgeon (retired)	
U San Pu, T.P.S., Secretary, Sagaing Municipality	1-1-13
U Yan Aung, Municipal Commissioner, Taungdwingyi	
U Po Hla, Civil Surgeon (retired)	3-6-13
U Dwe, M.R.Ag.S., Assistant Judge (retired)	
U San Aung, K.S.M., Deputy Commissioner (retired)	
U Maung Maung (5), Extra Assistant Commissioner (retired)	22-6-14
U Nyun, M.B.E., Proprietor, Star of Burma Press, Mandalay	
U Maung Maung (1), Assistant Judge (retired)	
U Ba E, K.S.M., Extra Assistant Commissioner	1-1-15
U Kyaw Zan U (2), Myoôk (retired)	
U Po Kyaw (2), Extra Assistant Commissioner (retired)	3-6-15
Hkam Hsaü, Myoôk, Möng Tun, Southern Shan States	1-1-16
U Po U, Superintendent of Land Records	
U Tun Tha, Circle *Thugyi* (retired)	...
U Kyi O (retired), Superintendent of Land Records	1-1-17
U Sein Yo, Deputy Commissioner (retired)	
U Ngwe Zaing, Superintendent of Excise (retired)	
U Kyaw Zan, Forest Ranger (retired)	
U Po Than (1), K.S.M., Deputy Commissioner (retired)	4-6-17
U Po Chit, Extra Assistant Commissioner (retired)	4-6-17
U Po Tok (2), Myoôk (retired)	
Hkun Kawn, K.S.M., *Amatchok*, North Hsenwi, Northern Shan States ...	1-1-18
U Ba Ko, K.S.M., Deputy Commissioner (retired)	
U Kyaw, K.S.M. Deputy Conservator of Forests (retired)	
U Ne Dun, K.S.M., Bursar, University College	
Van Hmon, Chief of the Tashon Tribe, Chin Hills	3-6-18
U E Maung (2), Assistant Judge	
U Pe, Assistant Engineer (retired)	1-1-19
U Hmat, Deputy Inspector of Schools (retired)	
U Ba, Extra Assistant Conservator of Forests (retired)	
U Maung Maung (7), *Bar.-at-Law*, District and Sessions Judge	
U On Pe, Superintendent of Land Records	3-6-19
U Paw Tun (2), Myoôk	
U Nyein (1), Myoôk	
U Paw Lu, *Akunwun*, Hsipaw State	
U Lu Nyo, Assistant Engineer, Public Works Department (retired)	
U Thein, Superintendent of Post Offices	
U E Maung, Postal Department	
U Ba, Income-tax Assessor, Mandalay	1-1-20
U Tun Pe, M.L.C., Landed Proprietor and Honorary Magistrate	
Hlurr Hmon, I.D.S.M., Chief of the Lomban Tribe, Chin Hills	
U Ba Thein, Postal Department	

N.B.—The names on this page have not been indexed.

Digitized by Google

AHMUDAN GAUNG TAZEIK YA MIN—*contd.*

U Po Tun (1), Extra Assistant Commissioner (retired)	5-6-20
U Ba Thu, Extra Assistant Commissioner (retired)	
U Pan Myat, Myoôk (retired)	
U Pe, Sub-Asst. Supdt., No. 10 Party (Burma Circle), Survey of India ...	
U Tun Mya, Inspector of Police	1-1-21
U Aung Gywe (1), Extra Assistant Commissioner (retired)	
U Po Thit, Extra Assistant Conservator of Forests (retired)	
U Ba Shein, K.S.M., Extra Assistant Commissioner	4-6-21
Pwa Hoke Yee, Extra Assistant Conservator of Forests (retired)	
U Tun Yin, Assistant Engineer, P.W.D. (retired)	
U Po Thaik (2), Assistant Judge	2-1-22
U Myaing (2), Extra Assistant Commissioner	
U Maung Maung, Assistant Inspector of Schools	
U Po Yeik, Assistant Judge (retired)	...
U Hla (2), Extra Assistant Commissioner (retired)	
U Ba, K.S.M., B.A., Lecturer, University College (retired)	
U Aung Dun, District Superintendent of Agriculture (retired)	3-6-22
U Hla Bu, Pleader and Government Prosecutor, Prome	
Saw Pah Dwai, M.L.C., *Bar.-at-Law*	1-1-22
U Maung Gyi, Extra Assistant Conservator of Forests (retired)	
U Po Myit (4), Myoôk (retired)	2-6-23
U Saw Hla Pru (2), Deputy Commissioner	
U Po Sein, Deputy Inspector of Schools (retired)	
U Gaw Ya, Advocate and Public Prosecutor	
U Aung Myat, Assistant Judge (retired)	
U Tha Dun Gyaw, Extra Assistant Commissioner (retired)	1-1-24
U Tha To, retired Senior Master, Government High School, Rangoon ...	
U Po Tun, Extra Assistant Conservator of Forests (retired)	3-6-24
U Ye Din, Extra Assistant Commissioner (retired)	
U Tha Hla, Extra Assistant Superintendent of Land Records	
U Po Lone, Inspector of Post Offices	
U Pu, Officiating Assistant Inspector of Schools	1-1-24
U Tha Zan U, K.S.M., District and Sessions Judge	
U Shwe Baw, Extra Assistant Conservator of Forests	3-6-25
U Shwe Hman, Assistant Master, St. John's High School, Rangoon	
U San Kyaw, Sub-Assistant Surgeon (retired)	
U Me, Burma Civil Service (retired)	1-1-26
U Maung Gale, Chief Jailor, Juvenile Jail, Meiktila	
U Tun Hlaing, Civil Assistant Surgeon, Henzada (retired)	
U Pu, Extra Assistant Conservator of Forests (retired)	
U Ba Tin (1), Extra Assistant Commissioner, Pagan, Myingyan District ...	
U Tin Gyi, Deputy Commissioner	3-7-26
U Chit Maung (2), K.S.M., Deputy Commissioner	
U Ko, Deputy Inspector of Schools	
U Kyauk Taing, Assistant Judge	
U Pe (2), K.S.M., Burma Civil Service	1-1-27
U Hla Bu, K.S.M., Deputy Commissioner (retired)	
U Tun Hlaing, Deputy Inspector of Schools	
U Kan Hlaing, Officiating Joint Registrar, Co-operative Societies	
U Kyi Nyo, Assistant Superintendent, Burma Frontier Service	
U Kin Hlaing, Extra Assistant Commissioner	
Saw Eddie, Assistant Inspector of Karen Schools, Henzada (retired)	3-6-27
U Kyaw, Deputy Commissioner	
U Me, Second Deputy Registrar, High Court, Rangoon (retired)	
U Po U, Supdt., Office of Consvtr. of Fst., Working Plans Circle, Maymyo ...	. .
U Thin (1), Deputy Superintendent of Police, Criminal Investigation Department, Burma.	3-6-27
U Aung Gyaw, Extra Assistant Commissioner	
U San Gyaw (3), Myoôk	
U Shwe Sein, Extra Assistant Commissioner	
U San Shein, Extra Assistant Commissioner	
U Shwe Tha, Myoôk	
Kawlu Ma Nawng, *Taungok*, Hukawng Valley, Myitkyina	

N.B.—The names on this page have not been indexed.

Digitized by Google

DISTINGUISHED FLYING CROSS.

C. W. Scott, O.B.E.	1-1-19
Harry Nelson Lett, I.C.S.	...

AIR FORCE CROSS.

William Alan Wright, I.C.S.	...

MILITARY MEDAL.

Alexander Malcolm MacColl, District Assistant Superintendent of Police †	9-11-16
U Tun San, Deputy Superintendent of Police	20-8-20
W. M. Wemyss, R.E., A.M.S.E, District Engineer, Local Fund, Katha	21-3-18
Mrs. Ellen Hailes	25-11-28
Captain Alfred Edward Cartmel, I.A., Commandant, Burma Military Police	...

MERITORIOUS SERVICE MEDAL.

Nihal Singh, Sub-Inspector of Police (retired)	1914
Din Mohamed	1914-15
Mohamed Ali, Sub-Inspector of Police	1-3-19
Hira Singh, Sub-Inspector of Police (retired)	14-12-18
H. Maung Mya	1919
U Lun Maung, Subordinate Civil Service	3-4-20
U Than Maung, Subordinate Civil Service	1-4-20
Dr. Maung Glay	30-4-20
U Aung Tha, Subordinate Civil Service	26-11-22
Naik Amir Ali, Burma Military Police (retired)	14-10-22
Subadar Sharifullah Khan, I.O.M., Burma Military Police	18-5-19
U Hla Pe, Sub-Inspector of Police	25-7-19
Armourer Nazar Ahmed, Burma Military Police	30-8-19
Ajmir Khan, Constable	9-7-20
Amir Khan, Constable, Mandalay District	9-7-20
Subadar Narbahadur Gurung, Burma Military Police	26-11-20
Subadar Deodat Rai, Burma Military Police	26-11-20
Vety. Asst. and Hony. Jemadar Shib Singh, Burma Military Police	26-11-20
Naik Alam, Rangoon Town Police	...

THE KAISAR-I-HIND MEDAL FOR PUBLIC SERVICE IN INDIA.

FIRST CLASS.

Maung Bah Oh also called Ahmed Ulla, Timber Merchant and Raft Agent, B.B.T.C., Ltd., Rangoon.	1-1-21
Dr. N. N. Parakh, L.F.P. & L.M.S., L.S.A., M.L.C.	1-1-23
Rev. Father Alphonse Fargeton, Superintendent, Rangoon Leper Asylum	4-6-28
Mahammed Ayoob, also called U Shwe Yun, Chairman, Dt. Council, Mergui	1-1-31
Sister Lois Eliza Mary Hudson, Supdt., St Michæl's English High School, Maymyo	3-6-31
The Revd. Father Auguste Sellos, Superintendeut, St. Anthony's R.C.M. High School, Rangoon.	1-1-32
Albert Hailey Henderson, M.D., A.B.M., Taunggyi	3-6-32
U Shwe Tha, *Barrister-at-Law*, Land-owner, Trader and President of the Akyab Municipal Committee.	1-1-34
Lady Margaret Page	1-1-35

SECOND CLASS.

Chinnappa Singaravalu Pillay	23-5-00
E. K. Maracan, Akyab	1-1-13

† Addition of a Bar to the Medal conferred on him in 1913.

N.B.—The names on this page have not been indexed.

Digitized by Google

THE KAISAR-I-HIND MEDAL FOR PUBLIC SERVICE IN INDIA—*concld.*

SECOND CLASS—*concld.*

Sister Catherine, Rangoon Leper Asylum	3-6-13
U Po Thain, Trader and Municipal Commissioner of Syriam	1-1-14
Mrs. Hla Aung, "Kyaung" Pagoda Road (old No. 3A), Rangoon	1-1-16
Rev. Brother John, Director, De La Salle Institute, Twantè	1-1-17
Sister Margaret Mary, Mother Superior, St. John's Convent, Rangoon... ...	1-1-18
Sohan Singh, Contractor, Municipal Commissioner and Honorary Magistrate, Sagaing	3-6-18
Alexander Thomas Dawson	1-1-19
Miss L. B. Hughes, C/o American Baptist Mission, Taunggyi, F.S.S. ...	3-6-18
Panangatte Ittiele Kumaran, Medical Practitioner, Mandalay	3-6-19
Arthur Mathias Lear, Jailor (retired)	
U Htin Kyaw, Landlord, Wakèma	4-6-21
Thomas Cuningham Barnabas, Head Clerk, office of Sir R. S. Giles, *Barrister-at-Law*, Rangoon. ...	2-1-22
Saw Bar La, Kheddah Lessee, Burma	3-6-22
U Maung Maung, *Bar.-at-Law*, Mine-owner, No. 33, Halpin Road, Rangoon ...	1-1-23
William Francis	3-6-23
Rev. Father Frederic Provost, Parish Priest, Bassein	2-6-24
Mrs. Ida Beaslay Elliott, "Tennessee" Forest Road, Maymyo	
Abu Hussein, Mills and Landowner, Pyinmana	1-1-24
Miss Lilian Victoria Popen, Nursing Sister, No. 88, Sandwith Road, Rangoon ...	3-6-24
U San Baw, American Baptist Missionary and M.L.C.	1-1-25
Dr. U Po Mya, A.T.M., Near Civil Hospital, Mônywa	1-1-25
Raphael Abraham Raphael, General Merchant, Bassein	1-1-26
U Mon, Retired Assistant Inspector of Schools, 122, Crisp Street, Rangoon ...	1-1-26
The Revd. Joseph Herbert Cope, Supdt., A.B.M., Chin Hills	3-7-26
The Revd. Father Peter John Rieu, Supdt., R.C.M. School, Gyobingauk ..	3-7-26
Dr. Rangasamy Brahuspathy, Private Medical Practitioner, Prome	1-1-27
Ephraim Manasseh Gabriel, Cashier, Messrs. Morrison & Co., Burma ...	3-6-27
Mother Mary Antonietta Nursing Sister, St. John's Leper Asylum, Mandalay ...	2-1-28
U Po Kyaw, Land-owner, Strand Road, Maubin	1-3-29
Lieut. E. S. Feegrade, Indian Medical Department	3-6-29
S. R. Iyer, Civil Surgeon, Magwe	
San Ba, Land-owner and Honorary Magistrate, Pyu	1-1-30
Miss Margaret Robertson, Women's Department, Home of Lepers at Mandalay ...	3-6-30
Rev. Albert Charles Phelps, Supdt., A.B.M. Karen High School, Henzada ...	3-6-30
Miss Lilian Fairclough, Supdt., St. Matthew's Girls' High School, Moulmein ...	1-1-31
U Maung Gyi, T.P.S., Land-owner, Tada Village, Kyauktan Township ...	1-1-31
Ma Ma Prue, Mrs. Pha Htaw	3-6-31
Swami Shyamananda, Monk in charge, Ramakrishna Mission Hospital, Rangoon	3-6-31
Miss Margaret Emily Selby, Superintendent, St. John's European School, Toungoo	3-6-32
Ezekiel Meyer, Merchant and Honorary Magistrate, Rangoon	
George William Roy, Resident Medical Officer, Home for Lepers, Mandalay ...	
Mrs. M. M. Khan, Matron, General Hospital, Moulmein	2-1-33
U Ba Maung, Landowner, Tantabin Village, Myaungmya District	3-6-33
Rev. Brayton Clarke Case, American Baptist Mission Pyinmana	1-1-34
Miss Helen Catherine Binns, Nursing Supdt., General Hospital, Rangoon ...	4-6-34
U Ba Lwin, Head Master, Myoma National High School, Rangoon ...	1-1-35
Gordon Stifler Seagrave, M.D., In charge of Medical Work of the American Baptist Mission Hospital at Namkham.	1-1-35

THIRD CLASS.

U Pu, Honorary Magistrate, Prome	4-6-34
U San Nyun, Timber Merchant, Thaledan, Prome District	1-1-35

KING'S POLICE MEDAL.

Amar Singh, Rai Bahadur, Hony. Capt., I.O.M., Burma Military Police (retired) ...	19-11-09
U Po Kyu, T.D.M., Deputy Superintendent of Police (retired)	19-11-09
U Po Sein, Head Constable	9-11-11
Ramnarain Singh, Constable (retired)	
Jugmohun Singh, Head Constable (retired)	12-12-11
U Chan Tha, Constable (retired)	

*With bar.

N.B.—The names on this page have not been indexed.

Digitized by Google

KING'S POLICE MEDAL—*concld.*

Thomas Austin, Deputy Supdt. of Police (retired)	1-1-13
Daim Khan, Sub-Inspector of Police (retired) *	
Subadar Harkara Limbu, Burma Military Police (retired)	1-1-14
Dhandraj, Head Constable, Rangoon Town Police	1-1-15
Nawab Ali, Head Constable	1-1-16
U Aung Gyi, T.D.M., Inspector of Police (retired)	13-2-17
A. Catchick, Deputy Superintendent of Police (retired)	1-1-18
Sydney Jennings, Deputy Inspector-General of Police (retired)	1-1-19
U Ba, Sub-Inspector of Police (retired)	1-1-19
A. W. Cox, Deputy Superintendent of Police (retired)	1-1-20
Richard Murphy, Sergeant, Rangoon Town Police (retired)	
Francis Herbert Fearnley-Whittingstall, C.I.E.	1-1-21
Gulab Khan, Constable, Rangoon Town Police	
Khinwan Khan, Head Constable (retired)	
Subedar-Major Pow Chin, Burma Military Police	
R. G. B. Lawson, District Superintendent of Police	
Telu Singh, Head Constable	2-1-22
Mahomed Yacoob Khan, Deputy Superintendent of Police	1-1-23
U Thaing, Deputy Superintendent (retired), Burma Police	1-1-24
U Po Saung, K.S.M., T.D.M., Deputy Superintendent of Police (retired) ...	1-1-25
C. G. Stewart, O.B.E., District Superintendent of Police	1-1-26
Udayalak Ram, Inspector of Police	
Honorary Jemadar Shuan Kam, Burma Military Police (retired)	1-1-27
Havildar Budhiman Thapa, I.O.M., Burma Military Police (retired)	
U Maung Gale (1), District Superintendent of Police *	
Lt.-Col. Cyril de Montfort Wellborne, O.B.E., I.A., Inspector-General of Police	2-1-28
Mohamed Saddiq Khan, Constable	
Major J. F. Bowerman, Commandant, Burma Military Police	
U On Gyaw, O.B.E., T.D.M., District Superintendent of Police	1-3-29
M. O. Tanner, O.B.E., District Superintendent of Police	
Francis McElligot, District Superintendent of Police	1-1-30
Henry Forsyth Reynolds, District Superintendent of Police and Offg. Deputy Inspector-General.	
Ratan Bir Lama, Havildar, Burma Military Police	
Makerdhoj Limbu, Havildar, Burma Military Police	
Channan Khan, Police Constable	1-1-31
G. E. Banwell, O.B.E., M.C., District Superintendent of Police	
H. R. Alexander, District Superintendent of Police	
Archibald Dunbar, Deputy Inspector-General of Police	1-1-32
A. G. Snadden, Deputy Superintendent of Police	
Isaac Francis Abreu, Deputy Superintendent of Police	
Jemadar Thuom Chin, I.D.S.M., Military Police	
Subedar Padam Singh Rai, Military Police (retired)	
Richard Gordon Bathgate Prescott, Deputy Commissioner of Police ...	3-6-32
Gus Joseph Harvey, District Superintendent of Police	
George Chettle, District Superintendent of Police	
Subedar Teo Hmong, I.D.S.M., Burma Military Police	2-1-33
Subedar Nazir Singh Lama, Burma Military Police	
Captain Lawrence Gamble, I.A., Assistant Commandant, Burma Military Police...	
U Tun Tin, Head Constable	
Robert Hardie, Commissioner of Police, Rangoon	1-1-34
Khan Bahadur Atta Mohamed Khan, Sardar Bahadur, Naib-Commandant, Reserve Battalion, B.M.P.	1-1-34
Ralph Clarence Morris, Deputy Inspector-General of Police for Railways and Criminal Investigation.	1-1-35
Subedar-Major Jasdal Limbu, *Rai Bahadur*, Eastern Bn., Burma Military Police	1-1-35

* With bar.

N.B.—The names on this page have not been indexed.

Digitized by Google

INDIAN POLICE MEDAL

Kalu Singh Gurung, Retired Havildar, Burma Military Police	18-11-32
U Nyun (2), Inspector of Police, Myaungmya District	
U Kin Maung (2), Inspector of Police, Prome District	
Maung Toke, Head Constable, Prome District	
Eric Thomas Lewis, First Grade Leading Fireman, Rangoon Municipal Fire Brigade.	
Jemadar Mir Mohammed, Burma Military Police	
Maung Tun, Constable, Henzada District	
Subedar Bhagatbahadur Chettri, Burma Military Police	18-11-32
Sepoy Bahadur Singh, Burma Military Police	
U Ba Kyaw, Sub-Inspector of Police	
Saw Maung Sein, Head Constable	
U San Mutu, Sub-Inspector of Police	2-1-33
Subedar Santa Singh, Burma Military Police	
U Sein Nyun, Inspector of Police	
U Ba Thit, Sub-Inspector of Police	
U Kin Maung (1), Inspector of Police	9-5-33
Alexander Charles Boyd, Deputy Superintendent of Police	17-8-33
Mahajut Tewari, Constable	1-9-33
U Chit Pe, Sub-Inspector of Police	1-9-33
Autar Singh, Offg. Deputy Superintendent of Police	14-11-33
U Ba Saing, Sub-Inspector of Police	14-11-33
Havildar Chung Ling, Burma Military Police	14-11-33
Jemadar Ja Hner, Burma Military Police	14-11-33
Robert Robson Gill, Deputy Superintendent of Police	1-1-34
Sardar Bahadur Kishen Singh, Subedar, B.M.P.	1-1-34
U Kyaw Hlaing, Offg. Deputy Superintendent of Police	1-1-34
U Aung Chan Tha, T.D.M., Deputy Superintendent of Police	1-1-34
U Po Saw (3), Deputy Superintendent of Police	1-1-34
Henry Charles Mills, Deputy Superintendent of Police	1-1-34
U Su, Circle Inspector of Police	1-1-34
U Po Tha (4), Inspector of Police	1-1-34
U Ba Gyaw (1), Offg. Deputy Superintendent of Police	1-1-34
U E Maung, Sub-Inspector of Police	1-1-34
Subedar-Major Mathura Singh, Burma Military Police	1-1-34
Lance-Naik Napte Limbu, Burma Military Police	1-1-34
Jemadar Jalal Khan, Burma Military Police	1-1-34
Patrick Lucas Daly, Sub-Inspector Police	3-3-34
U Ba Thein, Sub-Inspector of Police	23-5-34
Maung Ba Thaung, Havildar, Burma Military Police	1-11-34
Abdul Gafoor Khan, Constable	1-11-34
Khan Bahadur Umar Din, I.D.S.M., Subedar, Burma Military Police ...	1-1-35
Naik Kunwar Sing, Burma Military Police	1-1-35
Lance Naik Mangal Sing, Burma Military Police	1-1-35
Naik Kartar Singh, Burma Military Police	1-1-35
Lance-Naik Bhairab Bahadur Rama, Burma Military Police	1-1-35
Havildar Mirza Khan, Burma Military Police	1-1-35
Havildar Hari Kishan, Burma Military Police	1-1-35
Havildar Mehar Singh, Burma Military Police	1-1-35
Subedar Arjan Singh, Burma Military Police	1-1-35
Havildar Balbahadur Chettri, Burma Military Police	1-1-35
Havildar Lal Singh, Burma Military Police	1-1-35
Naik Mitralal Chettri, Burma Military Police	1-1-35
U Sin, Officiating Circle Inspector of Police	1-1-35
U Ba Kywe, Inspector of Police	1-1-35

N.B.—The names on this page have not been indexed.

Digitized by Google

INDIAN POLICE MEDAL—*concld.*

U Po Nyan, Circle Inspector of Police	1-1-35
Khan Bahadur Sher Baz Khan, Subedar-Major, Burma Military Police ...	1-1-35
Lal Bahadur Khan, Head Constable	1-1-35
U Maung Gyi (4), T.D.M., Deputy Superintendent of Police	1-1-35
Jemadar Ramdas Tewari, Burma Military Police	1-1-35
Charles Leonard Bigg-Wither, Officiating Inspector of Police	1-1-35
Havildar Gan Bahadur, Rai, Burma Military Police	1-1-35
Sepoy Amar Bahadur, Burma Military Police	1-1-35
Naik Bahadur Gurung, Burma Military Police	1-1-35
Lance-Naik Pala Singh, Burma Military Police	1-1-35

SARDAR BAHADUR.

Subedar Kulbahadur Lama, Burma Military Police (retired)	1-1-19
Subedar Harnam Singh, Burma Military Police (retired)	4-6-28
Naib-Commandant Partab Singh, I.D.S.M., Burma Military Police	1-1-34

KHAN BAHADUR.

Naib-Commandant Atta Mahomed, "Sardar Bahadur", Burma Military Police ...	1-1-24
Moona Paina Sahib Marican, Merchant and Honorary Magistrate	
Ahmed Chandoo, Manager, Scindia Steam Navigation Coy., Ltd., Rangoon ...	2-1-28
Khan Sahib Abdul Jubbar, Inspector of Works, Burma Railways ...	
Alibhai Mahomed, Merchant and Honorary Magistrate, Rangoon	1-1-30
Mahommed Ibrahim, Contractor, Pegu	3-6-30
Mr. Rahim Rusul Khan, Mill-owner, Rangoon	1-1-31
Khan Sahib Mahomed Usoof-Naikwara, Merchant, Rangoon	
Subedar-Major Sher Baz Khan, 1st Battalion, Burma Military Police, Rangoon ...	3-6-32
Khan Sahib Mahomed Ameen Khan, Contractor and Honorary Magistrate, Meiktila.	2-1-33
Subedar Umar Din, I.D.S.M., Reserve Bn., B.M.P., Pyawbwe	3-6-33
Khan Sahib Mahomed Sadiq Ali, Superintendent of Police, Rangoon (retired) .	1-1-34
Haji Gholam Hossain Shirazee, Merchant, Contractor and Honorary Magistrate, Mandalay.	4-6-34

RAI BAHADUR.

Amar Singh, Honv. Capt., I.O.M., Burma Military Police (retired)	19-11-04
Subedar-Major Singbir Ghalle, Burma Military Police (retired) ... ... (retired).	4-6-21
Sunder Singh, Assistant Engineer, Public Works Department (retired) ...	1-1-23
Srish Chandra Mukerjee, Government Prosecutor, Sagaing	3-6-25
Rai Mohan Sen, Superintendent, Victoria Memorial Park, Rangoon	1-1-26
Subedar-Major Jitman Thapa, Military Police Battalion, Myitkyina (retired) ...	3-7-26
Rai Sahib Ashutosh Basu, Assistant Secretary, Finance Department	2-1-28
R. C. Talukdar, B.L., Public Prosecutor	1-3-29
Rai Sahib Kshetra Mamohan Basu, B.A., Assistant Secretary, Home and Political Department (retired).	1-1-30
Rai Sahib Hemendra Mohan Roy, B.A., Deputy Accountant-General	
Subedar-Major Panchoman Rai, N.S.S. Bn., B.M.P., Lashio (retired)	5-6-30
Subedar-Major Jasdal Limbu, Burma Military Police	1-1-32
Mr. Raj Kumer Ghose, Land-owner, Akyab	2-1-33
Rai Sahib Jogendra Nath Battacherjee, P.A. to D.I.G. Rlys. & C.I., Burma ...	
Babu Herdeodass Rookmanund Bagla, Mill-owner, Moulmein	3-6-33
Rai Sahib Nihal Chand, Civil Assistant Surgeon, M.O. *i/c.* Fort Hertz and Putao-Sumprabum Area.	1-1-34
Rai Sahib Romani Mohan Ghosal, Principal, D.T.S., Insein	4-6-34

N.B.—The names on this page have not been indexed.

Digitized by Google

RAO BAHADUR.

Paidupakkan Thoymonsawmy Pillay, Civil Surgeon (retired)	5-6-20
Mallem Chengalvaravulu Naidu, M.L.A., F.R.S.A., M.R.A.S., *Barrister-at-Law*, Advocate, High Courts, Madras and Rangoon.	1-1-26
N. Tranebar Tirumalai Mudaliar, Treasurer, Currency Office, Rangoon ...	1-1-27
Letchumanan Chettyar also called U Po Sein, Agent, Tharrawaddy ...	3-6-29
M. R. Govindasamy Pakkiri Pillai, Assistant Accountant-General, Burma ...	-6-3[illegible]
Narnammalpuran Chellam Krishna Aiyar, I.E.S., Professor of Physics, University of Rangoon.	1-1-32
Rajangam Siva Subramania Aiyar, Civil Surgeon	3-6-33

SARDAR SAHIB.

Ratan Singh, Assistant Engineer, P.W.D.	3-6-27
Nazir Singh, Assistant Engineer, P.W.D.	4-6-28
Inder Singh	1-1-24
Rajindir Singh Grewal, Civil Assistant Surgeon	1-1-31
Kishen Singh, Burma Subordinate Engineering Service	1-1-32
Mr. Pishora Singh, Subordinate Medical Service	2-1-33
Mr. Surjan Singh, Asst. Postmaster, Rangoon General Post Office	
Mr. Narayan Singh, Deputy Supdt., Central Jail, Insein	1-1-35

KHAN SAHIB.

Munshi Shere Mohamed	30-5-19
Mahomed Golam Nabi	24-6-10
Hayat Muhammad, Sub-Asst. Supt., No. 11 Party (Burma Cir.), Survey of India...	12-12-11
Maneckjee Jamsetjee Mistry, Supdt., Office of the Controller of Mily. Accts. Maymyo.	1-1-18
Khan Bahadur Abdul Jubbar, Upper Subordinate, Engineering Dept., Burma Rlys.	5-6-20
Shaik Baba, Serang, Provincial Marine Fleet, Burma	1-1-21
Mahomed Hashim Mayet, Honorary Magistrate, Myingyan	4-6-21
Mazhar Ali, Sub-Assistant Surgeon (retired)	1-1-23
Naiz Ahmed, Sub-Assistant Surgeon (retired)	1-1-24
Khalil-ud-din Ahmed, Pleader and Municipal Commissioner, Prome... ...	
Sheik Rahamatullah, Burma Engineering Service (retired)	3-6-24
Mahamed Abdul Aziz, Deputy Assistant Engineer	
Mohamed Ayoub Jan, Advocate and Contractor, Mandalay	3-6-25
Mohamed Usoof Naikwara, Head Broker to Messrs. G. Gillespie & Co., Rangoon	
Khan Bahadur Mahomed Sadiq Ali, Superintendent of Police, Rangoon (retired).	1-1-26
Akbar Alibhoy, Pleader, Thatôn	3-6-29
Noor Ahmed Khan, Contractor, P.W.D., Kyauksè	
Gholam Mohi-ud-din, Sub-Assistant Surgeon (retired), 57, 101st Street, Kandaw-glay, Rangoon.	1-1-27
Khan Bahadur Mahomed Ameen Khan, Contractor and Honorary Magistrate, Meiktila.	2-1-28
Shaik Abdul Rahim, Superintendent of Jail, Burma Prisons Department ...	1-1-30
Shaik Abdul Karim, Headmaster, Govt. A.-V. Middle School, Allanmyo ...	3-6-30
Aladdin Chandoo, Income-tax Officer, Bazaar Circle, Rangoon	3-6-33
Mohamed Eusoof, *Bar.-at-Law*, Moulmein	4-6-34

RAI SAHIB.

Ram Prasad, Sub-Assistant Superintendent, No. 10 Party, Survey of India ...	3-6-16
Gobind Ram, Sub-Assistant Surgeon (retired)	1-1-19
Ramesh Chandra Chowdury, Postmaster, Mergui	1-1-20
Srish Chandra Mukerjee, Government Prosecutor, Sagaing	
Sunder Singh, Civil Assistant Surgeon (retired)	5-6-20
Gopi Chand, Sub-Assistant Surgeon (retired)	2-1-22
Hemendra Mohan Roy, B.A., Deputy Accountant-General	
Rai Bahadur Nihal Chand, Civil Assistant Surgeon, M.O. *i/c.* Fort Herz and Putao-Sumprabum Area.	2-1-22
Rai Bahadur Jogendra Nath Bhattacharjee, Deputy Superintendent of Police ...	1-1-23
Rai Bahadur Asutosh Basu, Assistant Secretary, Finance Department, Burma (retired).	3-6-24

N.B.—The names on this page have not been indexed.

Digitized by Google

INDIAN POLICE MEDAL—*concld.*

U Po Nyan, Circle Inspector of Police	1-1-35
Khan Bahadur Sher Baz Khan, Subedar-Major, Burma Military Police ...	1-1-35
Lal Bahadur Khan, Head Constable	1-1-35
U Maung Gyi (4), T.D.M., Deputy Superintendent of Police	1-1-35
Jemadar Ramdas Tewari, Burma Military Police	1-1-35
Charles Leonard Bigg-Wither, Officiating Inspector of Police	1-1-35
Havildar Gan Bahadur, Rai, Burma Military Police	1-1-35
Sepoy Amar Bahadur, Burma Military Police	1-1-35
Naik Bahadur Gurung, Burma Military Police	1-1-35
Lance-Naik Pala Singh, Burma Military Police	1-1-35

SARDAR BAHADUR.

Subedar Kulbahadur Lama, Burma Military Police (retired)	1-1-19
Subedar Harnam Singh, Burma Military Police (retired)	4-6-28
Naib-Commandant Partab Singh, I.D.S.M., Burma Military Police	1-1-34

KHAN BAHADUR.

Naib-Commandant Atta Mahomed, "Sardar Bahadur", Burma Military Police ...	1-1-24
Moona Paina Sahib Marcar, Merchant and Honorary Magistrate	
Ahmed Chandoo, Manager, Scindia Steam Navigation Co., Ltd., Rangoon ...	2-1-28
Khan Sahib Abdul Jubbar, Inspector of Works, Burma Railways ...	
Alibhai Mahomed, Merchant and Honorary Magistrate, Rangoon	1-1-30
Mahommed Ibrahim, Contractor, Pegu	3-6-30
Mr. Rahim Rusul Khan, Mill-owner, Rangoon	1-1-31
Khan Sahib Mahomed Usoof-Naikwara, Merchant, Rangoon	
Subedar-Major Sher Baz Khan, 1st Battalion, Burma Military Police, Rangoon ...	3-6-32
Khan Sahib Mahomed Ameen Khan, Contractor and Honorary Magistrate, Meiktila.	2-1-33
Subedar Umar Din, I.D.S.M., Reserve Bn., B.M.P., Pyawbwe	3-6-33
Khan Sahib Mahomed Sadiq Ali, Superintendent of Police, Rangoon (retired) .	1-1-34
Haji Gholam Hossain Shirazee, Merchant, Contractor and Honorary Magistrate, Mandalay.	4-6-34

RAI BAHADUR.

Amar Singh, Hony. Capt., I.O.M., Burma Military Police (retired)	19-11-04
Subedar-Major Singbir Ghalle, Burma Military Police (retired) ... ... (retired).	4-6-21
Sunder Singh, Assistant Engineer, Public Works Department (retired) ...	1-1-23
Srish Chandra Mukerjee, Government Prosecutor, Sagaing	3-6-25
Rai Mohan Sen, Superintendent, Victoria Memorial Park, Rangoon	1-1-26
Subedar-Major Jitman Thapa, Military Police Battalion, Myitkyina (retired) ...	3-7-26
Rai Sahib Ashutosh Basu, Assistant Secretary, Finance Department	2-1-28
R. C. Talukdar, B.L., Public Prosecutor	1-3-29
Rai Sahib Kshetra Mamohan Basu, B.A., Assistant Secretary, Home and Political Department (retired).	1-1-30
Rai Sahib Hemendra Mohan Roy, B.A., Deputy Accountant-General	
Subedar-Major Panchoman Rai, N.S.S. Bn., B.M.P., Lashio (retired)	5-6-30
Subedar-Major Jasdal Limbu, Burma Military Police	1-1-32
Mr. Raj Kumer Ghose, Land-owner, Akyab	2-1-33
Rai Sahib Jogendra Nath Battacherjee, P.A. to D.I.G. Rlys. & C.I., Burma ...	
Babu Herdoodass Rookmanund Bagla, Mill-owner, Moulmein	3-6-33
Rai Sahib Nihal Chand, Civil Assistant Surgeon, M.O. *i/c.* Fort Hertz and Putao-Sumprabum Area.	1-1-34
Rai Sahib Romani Mohan Ghosal, Principal, D.T.S., Insein	4-6-34

N.B.—The names on this page have not been indexed.

Digitized by Google

RAO BAHADUR.

Paidupakkan Thovmonsawmy Pillay, Civil Surgeon (retired)	5-6-20
Mallem Chengalvarayulu Naidu, M.L.A., F.R.S.A., M.R.A.S., *Barrister-at-Law*, Advocate, High Courts, Madras and Rangoon.	1-1-26
N. Tranebar Tirumalai Mudaliar, Treasurer, Currency Office, Rangoon ...	1-1-27
Letchumanan Chettyar also called U Po Sein, Agent, Tharrawaddy ...	3-6-29
M. R. Govindasamy Pakkiri Pillai, Assistant Accountant-General, Burma ...	-6-3[illegible]
Narnammalpuran Chellam Krishna Aiyar, I.E.S., Professor of Physics, University of Rangoon.	1-1-32
Rajangam Siva Subramania Aiyar, Civil Surgeon	3-6-33

SARDAR SAHIB.

Ratan Singh, Assistant Engineer, P.W.D.	3-6-27
Nazir Singh, Assistant Engineer, P.W.D.	4-6-28
Innder Singh	1-1-24
Rajindir Singh Grewal, Civil Assistant Surgeon	1-1-31
Kishen Singh, Burma Subordinate Engineering Service	1-1-32
Mr. Pishora Singh, Subordinate Medical Service	2-1-33
Mr. Surjan Singh, Asst. Postmaster, Rangoon General Post Office	
Mr. Narayan Singh, Deputy Supdt., Central Jail, Insein	1-1-35

KHAN SAHIB.

Munshi Shere Mohamed	30-5-19
Mahomed Golam Nabi	24-6-10
Hayat Muhammad, Sub-Asst. Supt., No. 11 Party (Burma Cir.), Survey of India...	12-12-11
Maneckjee Jamsetjee Mistry, Supdt., Office of the Controller of Mily. Accts. Maymyo.	1-1-18
Khan Bahadur Abdul Jubbar, Upper Subordinate, Engineering Dept., Burma Rlys.	5-6-20
Shaik Baba, Serang, Provincial Marine Fleet, Burma	1-1-21
Mahomed Hashim Mayet, Honorary Magistrate, Myingyan	4-6-21
Mazhar Ali, Sub-Assistant Surgeon (retired)	1-1-23
Naiz Ahmed, Sub-Assistant Surgeon (retired)	1-1-24
Khalil-ud-din Ahmed, Pleader and Municipal Commissioner, Prome... ...	
Sheik Rahamatullah, Burma Engineering Service (retired)	3-6-24
Mahamed Abdul Aziz, Deputy Assistant Engineer	
Mohamed Ayoub Jan, Advocate and Contractor, Mandalay	3-6-25
Mohamed Usoof Naikwara, Head Broker to Messrs. G. Gillespie & Co., Rangoon	
Khan Bahadur Mahomed Sadiq Ali, Superintendent of Police, Rangoon (retired).	1-1-26
Akbar Alibhoy, Pleader, Thatôn	3-6-29
Noor Ahmed Khan, Contractor, P.W.D., Kyauksè	
Gholam Mohi-ud-din, Sub-Assistant Surgeon (retired), 57, 101st Street, Kandawglay, Rangoon.	1-1-27
Khan Bahadur Mahomed Ameen Khan, Contractor and Honorary Magistrate, Meiktila.	2-1-28
Shaik Abdul Rahim, Superintendent of Jail, Burma Prisons Department ...	1-1-30
Shaik Abdul Karim, Headmaster, Govt. A.-V. Middle School, Allanmyo ...	3-6-30
Aladdin Chandoo, Income-tax Officer, Bazaar Circle, Rangoon	3-6-33
Mohamed Eusoof, *Bar.-at-Law*, Moulmein	4-6-34

RAI SAHIB.

Ram Prasad, Sub-Assistant Superintendent, No. 10 Party, Survey of India ...	3-6-16
Gobind Ram, Sub-Assistant Surgeon (retired)	1-1-19
Ramesh Chandra Chowdury, Postmaster, Mergui	1-1-20
Srish Chandra Mukerjee, Government Prosecutor, Sagaing	
Sunder Singh, Civil Assistant Surgeon (retired)	5-6-20
Gopi Chand, Sub-Assistant Surgeon (retired)	2-1-22
Hemendra Mohan Roy, B.A., Deputy Accountant-General	
Rai Bahadur Nihal Chand, Civil Assistant Surgeon, M.O. *i/c.* Fort Herz and Putao-Sumprabum Area.	2-1-22
Rai Bahadur Jogendra Nath Bhattacharjee, Deputy Superintendent of Police ...	1-1-23
Rai Bahadur Asutosh Basu, Assistant Secretary, Finance Department, Burma (retired).	3-6-24

N.B.—The names on this page have not been indexed.

Digitized by Google

RAI SAHIB—*concld.*

Balakrishna, retired Chief Clerk, Deputy Commissioner's Office, Myitkyina	3-6-25
Rai Bahadur Kshetra Mohan Basu, Assistant Secretary, Home and Political Department (retired).	1-1-26
Promotho Nath Chowdhury, Advocate, High Court	2-1-28
Satya Brata Ghosh, Under Secretary, Revenue Department	
Kethe Nath Chatterjee, Head Accountant, Bassein Treasury	1-3-29
Aya Ram, Sub-Assistant Surgeon	1-1-30
Rai Bahadur Romani Mohan Ghosal, Principal, D.T.S., Insein	3-6-30
Lala Nib Roy Talwar, Accounts Officer, Rangoon	
Khagendra Chandra Ghose, Head Stock Verifier, Burma Railways	
Kalyan Singh, Sub-Assistant Surgeon and Superintendent of Jail, Pagan ...	1-1-31
Dataraya Sucaram, Assistant Engineer, Burma Railways	
Khirod Kumar Ghose, Sub-Assistant Surgeon (retired)	3-6-26
Gurdas Ram Sethi, Burma Engineering Service	2-1-33
Triugi Narayan Lal, Sub-Assistant Surgeon	
Kunja Krishna Dey, Accountant, Construction Office, Burma Railways ...	
Karam Chand Kapur, Permanent-Way Inspector, Burma Railways, Dabein ...	4-6-34
Hans Raj, Supervisor, Ye-u Canal Division, Shwebo ...	1-1-35
Premoda Nanda Sen, Registrar, Education Dept., Burma Secretariat (retired) ...	1-1-35

RAO SAHIB.

Kumuna Gopauliah Balaram Chetty, Clerk, Rangoon Arsenal	3-6-19
Narasinganpetai Thas Rungasawmy Reddiar, Saw Mill Owner	1-1-20
Samuel Paul, Civil Surgeon (retired)	2-1-22
P. N. Naidu, Chief Engineer's Office, Burma Railways	
Murugesam Kathiri Tamby, Superintendent, Office of the Chief Conservator of Forests.	3-6-29
Vadacentara Abbathurai Krishna Iyer, Sub-Assistant Surgeon (retired) ...	3-6-30
Batlagundu Subramanya Ramaswamy Iyer, Sub-Assistant Surgeon ...	...
Poonamalle Arumagam Gnanasagara Mudaliar, Sub-Assistant Surgeon	
M. S. Coopoosawmy Mudaliar, Superintendent, Office of the Deputy Inspector-General of Military Police, Burma.	3-6-32
Kohan Karuvan, Senior Medical Officer, Burma Corporation, Namtu, Northern Shan States	
Vengappier Subrahmanyam, Supdt., Office of the Dir. of Public Health, Burma	3-1-33
Santappa Devas, Superintendent, Office of the Settlement Commissioner, Land Records, Rangoon.	3-6-33
Yesudian Devasirvatham Charles, Chief Supdt., and Treasury Officer, Custom House, Rangoon.	1-1-34
Thathovaram Gangatharam Balasundaram, Station Master, Prome, Burma Railways.	1-1-34
Manilal Vannali Shah, Architectural Assistant (on leave)	4-6-34

THE ORDER OF BRITISH INDIA.

FRONTIER MILITIA CORPS AND MILITARY POLICE, FIRST CLASS, WITH THE TITLE OF "SARDAR BAHADUR".

Amar Singh, Rai Bahadur, Hony. Capt., I.O.M., Burma Military Police (retired) ...	2-6-14
Khan Bahadur Atta Muhammad, Naib-Commandant Bahadur, Burma Military Police.	3-7-26

FRONTIER MILITIA CORPS AND MILITARY POLICE, SECOND CLASS, WITH THE TITLE OF "BAHADUR".

Naib-Commandant Atta Mohamed, Burma Military Police	6-3-20
Subedar-Major Kulbahadur Lama (retired)	
U Po Than, T.D.M., District Superintendent of Police	8-5-20
Subedar-Major Kirpal Singh (retired)	5-6-20

N.B.—The names on this page have not been indexed.

Digitized by Google

THE INDIAN ORDER OF MERIT.

FIRST CLASS.

Amar Singh, Rai Bahadur, Hony. Capt., Burma Military Police (retired) ...	2-2-91

SECOND CLASS.

Havildar Tumpao Tu, Burma Military Police, discharged	26-2-14
Lance-Naik Latong La, Burma Military Police, discharged	
Havildar Budhiman Thapa, Burma Military Police (retired)	1-1-16
Jemadar Kala Singh, Burma Military Police	24-2-15
Subedar Bhawani Dutt, Burma Military Police	5-12-17
Jemadar Kharak Bahadur Chettri, Burma Military Police	17-8-17
Naik Arjan Singh, Burma Miltary Police	17-9-20
Subedar Chanan Singh, I.D.S.M., Reserve Battalion, Burma Military Police ...	3-6-32
Naik Tahal Singh, Northern Shan States Battalion, Burma Military Police ...	
Jemadar Dhyan Singh, N.S.S. Battalion, Burma Military Police	2-11-34

THIRD CLASS.

Govinda Swami Pillay	12-6-91
U San U Kaing	6-1-08
Subedar Mitung Tang	30-12-16
Subedar Sharifullah Khan, Burma Military Police	8-7-22

KYET THAYE ZAUNG SHWE SALWE YA MIN.

U Maung Gale	1889
Sao Kawn Kiao Intaleng, C.I.E., *Sawbwa* of Kengtung	9-11-01
U Pe, Assistant Judge (retired)	
U Mon, Assistant Inspector of Schools (retired), Honorary Magistrate, Rangoon...	
Hkun Hkam Chok, *Sawbwa* of Loilong, Southern Shan States	2-1-05
U Hsok, *Sawbwa* of Lawksawk	-1-07
U Tha Dun Aung, A.T.M., Honorary Magistrate, Moulmein	1-1-08
U Ngwe Kaing, A.T.M., Deputy Commissioner (retired)	25-6-09
U Ogh, I.S.O., Extra Assistant Commissioner (retired)	1-1-10
U Ba Kyaw (2), Assistant Judge (retired)	24-6-10
U Me (2), I.S.O., Deputy Commissioner (retired)	
U Po Kyu, A.T.M., Extra Assistant Commissioner (retired)	12-12-11
U Shwe Tha (2), Deputy Commissioner (retired)	
U We Lin, Inspector of Schools (retired)	
Kin Maung, *Sawbwa* of Möng Mit	14-6-12
U Kyaw Dun, Extra Assistant Commissioner (retired)	1-1-13
U Tun Aung Gyaw, *Twinzaye*, Municipal Commissioner, Yenangyaung ...	
U Tin (1), A.T.M., Extra Assistant Commissioner (retired)	1-1-14
U Po Hla, C.I.E., A.T.M., Deputy Commissioner (retired)	1-1-15
U Tha Do Pru, Supdt. of Land Records (retired) and Hony. Magistrate ...	
Sao Song, *Sawbwa* of South Hsenwi	1-1-18
U Po Thin (1), A.T.M., Extra Assistant Conservator of Forests (retired) ...	
Soo Fone Gwen, A.T.M., Deputy Postmaster-General, Burma (retired) ...	
U Po Kin, T.D.M., Honorary Deputy Supdt. (Rangoon Town Police) (retired) ...	3-6-18
U Tha Ban (1), Deputy Commissioner (retired)	
U Thaing, Deputy Superintendent of Police (retired)	1-1-19
U Min Din, T.D.M., District Superintendent of Police (retired)	1-1-20
The Hon'ble Sir Maung Ba	
U Shwe Po (2), T.D.M., Extra Assistant Commissioner (retired)	5-6-20
U Pe (8), A.T.M., Assistant Judge (retired)	1-1-21
Saw Lon Saing, T.D.M., Senior Minister, Hsipaw State	
U Po Saung, T.D.M., Deputy Superintendent of Police (retired)	4-6-21
U Bwin, District and Sessions Judge (retired)	2-1-22
U Kyaw Zan, Deputy Superintendent of Police (retired)	
U Ba E, A.T.M., Deputy Commissioner (retired)	3-6-22
U San Aung, A.T.M., Deputy Commissioner (retired)	

N.B.—The names on this page have not been indexed.

Digitized by Google

RAI SAHIB—*concld.*

Balakrishna, retired Chief Clerk, Deputy Commissioner's Office, Myitkyina	3-6-25
Rai Bahadur Kshetra Mohan Basu, Assistant Secretary, Home and Political Department (retired).	1-1-26
Promotho Nath Chowdhury, Advocate, High Court	2-1-28
Satya Brata Ghosh, Under Secretary, Revenue Department	
Kethe Nath Chatterjee, Head Accountant, Bassein Treasury	1-3-29
Aya Ram, Sub-Assistant Surgeon	1-1-30
Rai Bahadur Romani Mohan Ghosal, Principal, D.T.S., Insein	3-6-30
Lala Nib Roy Talwar, Accounts Officer, Rangoon	
Khagendra Chandra Ghose, Head Stock Verifier, Burma Railways	
Kalyan Singh, Sub-Assistant Surgeon and Superintendent of Jail, Pagan ...	1-1-31
Dataraya Sucaram, Assistant Engineer, Burma Railways	
Khirod Kumar Ghose, Sub-Assistant Surgeon (retired)	3-6-26
Gurdas Ram Sethi, Burma Engineering Service	2-1-33
Triugi Narayan Lal, Sub-Assistant Surgeon	
Kunja Krishna Dey, Accountant, Construction Office, Burma Railways ...	
Karam Chand Kapur, Permanent-Way Inspector, Burma Railways, Dabein ...	4-6-34
Hans Raj, Supervisor, Ye-u Canal Division, Shwebo ...	1-1-35
Premoda Nanda Sen, Registrar, Education Dept., Burma Secretariat (retired) ...	1-1-35

RAO SAHIB.

Kumuna Gopauliah Balaram Chetty, Clerk, Rangoon Arsenal	3-6-19
Narasinganpetai Thas Rungasawmy Reddiar, Saw Mill Owner	1-1-20
Samuel Paul, Civil Surgeon (retired)	2-1-22
P. N. Naidu, Chief Engineer's Office, Burma Railways	
Murugesam Kathiri Tamby, Superintendent, Office of the Chief Conservator of Forests.	3-6-29
Vadacentara Abbathurai Krishna Iyer, Sub-Assistant Surgeon (retired) ...	3-6-30
Batlagundu Subramanya Ramaswamy Iyer, Sub-Assistant Surgeon ...	...
Poonamalle Arumagam Gnanasagara Mudaliar, Sub-Assistant Surgeon	
M. S. Coopoosawmy Mudaliar, Superintendent, Office of the Deputy Inspector-General of Military Police, Burma.	3-6-32
Kohan Karuvan, Senior Medical Officer, Burma Corporation, Namtu, Northern Shan States	
Vengappier Subrahmanyam, Supdt., Office of the Dir. of Public Health, Burma	3-1-33
Santappa Devas, Superintendent, Office of the Settlement Commissioner, Land Records, Rangoon.	3-6-33
Yesudian Devasirvatham Charles, Chief Supdt., and Treasury Officer, Custom House, Rangoon.	1-1-34
Thathovaram Gangatharam Balasundaram, Station Master, Prome, Burma Railways.	1-1-34
Manilal Vanmali Shah, Architectural Assistant (on leave)	4-6-34

THE ORDER OF BRITISH INDIA.

FRONTIER MILITIA CORPS AND MILITARY POLICE, FIRST CLASS, WITH THE TITLE OF "SARDAR BAHADUR".

Amar Singh, Rai Bahadur, Hony. Capt., I.O.M., Burma Military Police (retired) ...	2-6-14
Khan Bahadur Atta Muhammad, Naib-Commandant Bahadur, Burma Military Police.	3-7-26

FRONTIER MILITIA CORPS AND MILITARY POLICE, SECOND CLASS, WITH THE TITLE OF "BAHADUR".

Naib-Commandant Atta Mohamed, Burma Military Police	6-3-20
Subedar-Major Kulbahadur Lama (retired)	
U Po Than, T.D.M., District Superintendent of Police	8-5-20
Subedar-Major Kirpal Singh (retired)	5-6-20

N.B.—The names on this page have not been indexed.

Digitized by Google

THE INDIAN ORDER OF MERIT.

FIRST CLASS.

Amar Singh, Rai Bahadur, Hony. Capt., Burma Military Police (retired) ...	2-2-91

SECOND CLASS.

Havildar Tumpao Tu, Burma Military Police, discharged	26-2-14
Lance-Naik Latong La, Burma Military Police, discharged	
Havildar Budhiman Thapa, Burma Military Police (retired)	1-1-16
Jemadar Kala Singh, Burma Military Police	24-2-15
Subedar Bhawani Dutt, Burma Military Police	5-12-17
Jemadar Kharak Bahadur Chettri, Burma Military Police	17-8-17
Naik Arjan Singh, Burma Miltary Police	17-9-20
Subedar Chanan Singh, I.D.S.M., Reserve Battalion, Burma Military Police ...	3-6-32
Naik Tahal Singh, Northern Shan States Battalion, Burma Military Police ...	
Jemadar Dhyan Singh, N.S.S. Battalion, Burma Military Police	2-11-34

THIRD CLASS.

Govinda Swami Pillay	12-6-91
U San U Kaing	6-1-08
Subedar Mitung Tang	30-12-16
Subedar Sharifullah Khan, Burma Military Police	8-7-22

KYET THAYE ZAUNG SHWE SALWE YA MIN.

U Maung Gale	1889
Sao Kawn Kiao Intaleng, C.I.E., *Sawbwa* of Kengtung	9-11-01
U Pe, Assistant Judge (retired)	
U Mon, Assistant Inspector of Schools (retired), Honorary Magistrate, Rangoon...	
Hkun Hkam Chok, *Sawbwa* of Loilong, Southern Shan States	2-1-05
U Hsok, *Sawbwa* of Lawksawk	-1-07
U Tha Dun Aung, A.T.M., Honorary Magistrate, Moulmein	1-1-08
U Ngwe Kaing, A.T.M., Deputy Commissioner (retired)	25-6-09
U Ogh, I.S.O., Extra Assistant Commissioner (retired)	1-1-10
U Ba Kyaw (2), Assistant Judge (retired)	24-6-10
U Me (2), I.S.O., Deputy Commissioner (retired)	
U Po Kyu, A.T.M., Extra Assistant Commissioner (retired)	12-12-11
U Shwe Tha (2), Deputy Commissioner (retired)	
U We Lin, Inspector of Schools (retired)	
Kin Maung, *Sawbwa* of Möng Mit	14-6-12
U Kyaw Dun, Extra Assistant Commissioner (retired)	1-1-13
U Tun Aung Gyaw, *Twinzaye*, Municipal Commissioner, Yenangyaung ...	
U Tin (1), A.T.M., Extra Assistant Commissioner (retired)	1-1-14
U Po Hla, C.I.E., A.T.M., Deputy Commissioner (retired)	1-1-15
U Tha Do Pru, Supdt. of Land Records (retired) and Hony. Magistrate ...	
Sao Song, *Sawbwa* of South Hsenwi	1-1-18
U Po Thin (1), A.T.M., Extra Assistant Conservator of Forests (retired) ...	
Soo Fone Gwen, A.T.M., Deputy Postmaster-General, Burma (retired) ...	
U Po Kin, T.D.M., Honorary Deputy Supdt. (Rangoon Town Police) (retired) ...	3-6-18
U Tha Ban (1), Deputy Commissioner (retired)	
U Thaing, Deputy Superintendent of Police (retired)	1-1-19
U Min Din, T.D.M., District Superintendent of Police (retired)	1-1-20
The Hon'ble Sir Maung Ba	
U Shwe Po (2), T.D.M., Extra Assistant Commissioner (retired)	5-6-20
U Pe (8), A.T.M., Assistant Judge (retired)	1-1-21
Saw Lon Saing, T.D.M., Senior Minister, Hsipaw State	
U Po Saung, T.D.M., Deputy Superintendent of Police (retired)	4-6-21
U Bwin, District and Sessions Judge (retired)	2-1-22
U Kyaw Zan, Deputy Superintendent of Police (retired)	
U Ba E, A.T.M., Deputy Commissioner (retired)	3-6-22
U San Aung, A.T.M., Deputy Commissioner (retired)	

N.B.—The names on this page have not been indexed.

Digitized by Google

KYET THAYE ZAUNG SHWE SALWE YA MIN—*concld.*

U Kyaw U (1), *Bar.-at-Law*	1-1-23
U Po Hlaing, Village Headman	
U Kyi O, A.T.M., Retired Superintendent of Land Records	2-6-23
U Po Than (1), A.T.M., Deputy Commissioner (retired)	1-1-24
Hkun Hkawng, *Sawbwa* of Mawkmai, Southern Shan States	1-1-25
U On Pe, A.T.M., S.L.R., Hanthawaddy, Rangoon	3-6-25
U Ba Thin (1), Deputy Commissioner (retired)	1-1-26
U Po Yin, Proprietor, Yantana Company, Mandalay	
U Maung Gale (8), Deputy Commissioner	3-7-26
U Ba Ko, A.T.M., Deputy Commissioner (retired)	
U Tun Ya, A.T.M., Deputy Commissioner (retired)	1-1-27
U Lun, Landowner and Honorary Magistrate	
Hkun Kawn, A.T.M., *Amatchok*, North Hsenwi, N.S.S.	3-6-27
U Pein, A.T.M., Deputy Commissioner (retired)	
U Nyo, Landed Proprietor and Honorary Magistrate, Rangoon	2-1-28
U Kyaw, A.T.M., Indian Forest Service (retired)	1-3-29
U Pyu, Extra Assistant Commissioner (retired)	
U Pe, A.T.M., Sub-Assistant Superintendent, No. 10 Party, Survey of India ...	
U Tha Zan U, A.T.M., District and Sessions Judge	1-1-30
U Aung Thein, M.L.C., Advocate, Mandalay	3-6-30
U Kyi Myint, M.L.C., Land-owner and Chairman, District Council, Pegu ...	1-1-31
U Ba Shein, A.T.M., Deputy Commissioner	...
U Hla Bu, A.T.M., Deputy Commissioner (retired)	3-6-31
U Ne Dun, A.T.M., Bursar, University College	
U Pe, A.T.M., Assistant Engineer (retired), P.W.D., B. & R.	1-1-32
U Po Han, A.T.M., Burma Civil Service	3-6-32
U Than, T.D.M., Burma Police Service	
U Kyaw (A3), Offg. Deputy Commissioner	
U Pe (A2), A.T.M., Burma Civil Service	
U Chit Maung (A2), A.T.M., Deputy Commissioner	
Hkun Ong, Chief of Möng Pan State, Southern Shan States	
U E Cho (A2), T.D.M., Deputy Commissioner (retired)	
Sao San Mya, *Myosa* of Pwehla and Kyawkku States, S.S.S.	2-1-33
U Shwe Ge, L.M. & S. (Cal.), Civil Surgeon and Supdt. of District Jail (retired) Henzada.	3-6-33
U Ba, A.T.M., Assistant Lecturer in Chemistry (retired), University College, Rangoon.	1-1-34
U Ba U (A2), A.T.M., Burma Civil Service	4-6-34
U Cho, Headmaster, Government High School, Rangoon	1-1-35

THUYE GAUNG NGWE DA YA MIN.

U On, Deputy Superintendent of Police (retired)	1-1-09
U Cho, Extra Assistant Commissioner (retired)	25-6-09
Kkun Seng of Hsahtaung	1-1-10
U Po Kin, K.S.M., Honorary Deputy Supdt. of Police (Rangoon City Police) (retired).	2-1-11
U Min Din, K.S.M., District Superintendent of Police (retired)	14-6-12
U Pe, Deputy Superintendent of Police (Provincial) (retired)	1-1-13
U E Cho (2), K.S.M., Deputy Commissioner (retired)	
U Baw, District Superintendent of Police (retired)	1-6-13
U Chit Su, Extra Assistant Commissioner	1-1-14
U Shwe Po (2), K.S.M., Extra Assistant Commissioner (retired)	
U Tun Myaing, Myoôk (retired)	
Saw Lon Saing, K.S.M., Chief Minister of the State of Hsipaw	1-1-15
U Aung Gyi, Inspector of Police (Provincial) (retired)	
U Aung Gyaw, Deputy Superintendent of Police (retired)	1-1-16
U Po Saung, K.S.M., Deputy Superintendent of Police (retired)	3-6-16
U Maung Gyi (1), Extra Assistant Commissioner (retired)	1-1-17

N.B.—The names on this page have not been indexed.

Digitized by Google

THUYE GAUNG NGWE DA YA MIN—*concld.*

UTun Myat, Myoôk (retired)	4-6-17
U Po Than, *Bahadur*, District Supdt. of Police	1-1-18
U Po Hla, Forest Ranger (retired)	
Subedar Sao Tong, Burma Military Police (retired)	3-6-18
U Kin (1), Deputy Superintendent of Police (retired)	
U Than (1), Deputy Superintendent of Police (retired)	3-6-19
U Myit, Extra Assistant Commissioner	1-1-20
U Po Hnôn, Deputy Superintendent of Police (retired)	5-6-20
Subedar-Major Paw Chin, Burma Military Police	1-1-21
Subedar Hla Baw, Burma Military Police (retired)	4-6-21
U Shwe Hla Pru, Deputy Superintendent of Police (retired)	3-6-22
U Tun Nyein, Honorary Deputy Superintendent of Police (retired)	
Hkun Hsa, *Myohting* of Selan Circle, North Hsenwi State	1-1-23
U San Tun, Deputy Superintendent of Police (retired)	1-1-24
U Ba Yi, Deputy Superintendent of Police, East Rangoon	3-6-24
U Aung Than (2), Extra Assistant Commissioner	1-1-25
U Po Thein (1), Deputy Superintendent of Police (retired)	
U Po Hla, Inspector of Police (retired)	3-6-25
U Kyaw Ya, Deputy Superintendent of Police (retired)...	1-1-26
U On Gyaw, O.B.E., District Superintendent of Police	...
U Kywe (2), Deputy Superintendent of Police	...
U Paik, M.B.E., Deputy Superintendent of Police	...
U Ba Maung, Deputy Superintendent of Police	...
U Ba Bwa (1), Deputy Superintendent of Police (retired)	..
U Kyan Hlaing, M.B.E., Deputy Superintendent of Police	.
U Tun Maung, Extra Assistant Commissioner	
U Tun Ohn, Deputy Superintendent of Police	1-1-27
Yee Paw Shein, Deputy Superintendent of Police	
U Than (2), K.S.M., Deputy Superintendent of Police	
U Ta, Honorary Deputy Superintendent of Police (retired)	3-6-27
U Aung Chan Tha, Deputy Superintendent of Police	1-3-29
U Ba Tin (1), Deputy Superintendent of Police	1-1-30
Saw Tu Bu, Headman, Thinbaw-u Village tract, Mergui	3-6-30
U Maung Gyi (4), Deputy Superintendent of Police	1-1-31
U Maung Maung (5), Deputy Superintendent of Police	1-1-32
U Maung Gale, Burma Agricultural Service	
U Mya Pe, Detective Inspector of Police	
U Ba Pu, Inspector of Police	3-6-32
U Shan, T. P. S., Headman of the Pyingadogôn Village-tract, Tharrawaddy ...	
U Kyaw Din, Burma Police Service	
Tan Site Wan, Land-owner, Okkan	2-1-33
U Saw Lin, Extra Assistant Conservator of Forests	3-6-33
U Kyaw Gaung, Deputy Superintendent of Police	1-1-35

AHMUDAN GAUNG TAZEIK YA MIN.

U Tun Gywe, Extra Assistant Commissioner (retired)	1891
U Po Ni, Inspector of Police (retired)	1892
U Cheik	...
U Shwe U	25-5-95
U Po Lu	20-5-96
U Tha Dun Aung, K.S.M., Honorary Magistrate, Moulmein	1-1-97
U On Thi	1-1-98
U Shwe Hmon	21-5-98
U Po Kyaw	8-12-98
U Ngwe Kaing, K.S.M., Deputy Commissioner (retired)	-11-01
Ai Sam La, *Heng* of Nawnglong in the Mawkmai State	
U Myat U	1-1-04
U Ba O, Assistant Judge (retired)	1-1-07
U Po Hla, C.I.E., K.S.M., Deputy Commissioner (retired)	1-1-08
U Po Kyu, K.S.M., Extra Assistant Commissioner (retired)	
U Tin (1), K.S.M., Extra Assistant Commissioner (retired)	26-6-08
Abdul Hakim	26-6-08

N.B.—The names on this page have not been indexed.

Digitized by Google

AHMUDAN GAUNG TAZEIK YA MIN—*contd.*

Hkun Yon	1-1-09
U Nyo, *Amatgyi* of Nam Hkok	
U Nu	
U San Min, Extra Assistant Commissioner (retired)	
U Po Thin (1), K.S.M., Extra Assistant Conservator of Forests (retired) ...	25-6-09
U Pe (8), K.S.M., Assistant Judge (retired)	
U Ok Gyi, Honorary Magistrate	
U Po Thia (1), Myoôk (retired)	1-1-10
U Po Mya, retired Civil Assistant Surgeon	24-6-10
U Tha Dun Aung, Assistant Judge (retired)	
U Po Mya, Myoôk (retired)	
U Mu, Secretary, Pakôkku Municipality	
U Hmu, *Myowun* of Tawngpeng	
Soo Fone Gwen, K.S.M., Deputy Postmaster-General, Burma	2-1-11
Hatim Tai, Extra Assistant Conservator of Forests (retired)	
U Kyaw (1), Extra Assistant Commissioner (retired)	12-12-11
U Po Thi, Extra Assistant Commissioner (retired)	
U Maung Gyi (10), Assistant Judge	
U Tun Ya, K.S.M., Deputy Commissioner (retired)	14-6-12
U Maung Bya, C.I.E., M.B.E., Extra Assistant Commissioner (retired) ...	
U Me Nyo, Sub-Assistant Surgeon (retired)	
U San Pu, T.P.S., Secretary, Sagaing Municipality	1-1-13
U Yan Aung, Municipal Commissioner, Taungdwingyi	
U Po Hla, Civil Surgeon (retired)	3-6-13
U Dwe, M.R.Ag.S., Assistant Judge (retired)	
U San Aung, K.S.M., Deputy Commissioner (retired)	
U Maung Maung (5), Extra Assistant Commissioner (retired)	22-6-14
U Nyun, M.B.E., Proprietor, Star of Burma Press, Mandalay	
U Maung Maung (1), Assistant Judge (retired)	
U Ba E, K.S.M., Extra Assistant Commissioner	1-1-15
U Kyaw Zan U (2), Myoôk (retired)	
U Po Kyaw (2), Extra Assistant Commissioner (retired)	3-6-15
Hkam Hsaü, Myoôk, Möng Tun, Southern Shan States	1-1-16
U Po U, Superintendent of Land Records	
U Tun Tha, Circle *Thugyi* (retired)	...
U Kyi O (retired), Superintendent of Land Records	1-1-17
U Sein Yo, Deputy Commissioner (retired)	
U Ngwe Zaing, Superintendent of Excise (retired)	
U Kyaw Zan, Forest Ranger (retired)	
U Po Than (1), K.S.M., Deputy Commissioner (retired)	4-6-17
U Po Chit, Extra Assistant Commissioner (retired)	4-6-17
U Po Tok (2), Myoôk (retired)	
Hkun Kawn, K.S.M., *Amatchok*, North Hsenwi, Northern Shan States ...	1-1-18
U Ba Ko, K.S.M., Deputy Commissioner (retired)	
U Kyaw, K.S.M. Deputy Conservator of Forests (retired)	
U Ne Dun, K.S.M., Bursar, University College	
Van Hmon, Chief of the Tashon Tribe, Chin Hills	3-6-18
U E Maung (2), Assistant Judge	
U Pe, Assistant Engineer (retired)	1-1-19
U Hmat, Deputy Inspector of Schools (retired)	
U Ba, Extra Assistant Conservator of Forests (retired)	
U Maung Maung (7), *Bar.-at-Law*, District and Sessions Judge	
U On Pe, Superintendent of Land Records	3-6-19
U Paw Tun (2), Myoôk	
U Nyein (1), Myoôk	
U Paw Lu, *Akunwun*, Hsipaw State	
U Lu Nyo, Assistant Engineer, Public Works Department (retired)	
U Thein, Superintendent of Post Offices	
U E Maung, Postal Department	
U Ba, Income-tax Assessor, Mandalay	1-1-20
U Tun Pe, M.L.C., Landed Proprietor and Honorary Magistrate	
Hlurr Hmon, I.D.S.M., Chief of the Lomban Tribe, Chin Hills	
U Ba Thein, Postal Department	

N.B.—The names on this page have not been indexed.

Digitized by Google

AHMUDAN GAUNG TAZEIK YA MIN—*contd.*

U Po Tun (1), Extra Assistant Commissioner (retired)	5-6-20
U Ba Thu, Extra Assistant Commissioner (retired)	
U Pan Myat, Myoôk (retired)	
U Pe, Sub-Asst. Supdt., No. 10 Party (Burma Circle), Survey of India ...	
U Tun Mya, Inspector of Police	1-1-21
U Aung Gywe (1), Extra Assistant Commissioner (retired)	
U Po Thit, Extra Assistant Conservator of Forests (retired)	
U Ba Shein, K.S.M., Extra Assistant Commissioner	4-6-21
Pwa Hoke Yee, Extra Assistant Conservator of Forests (retired)	
U Tun Yin, Assistant Engineer, P.W.D. (retired)	
U Po Thaik (2), Assistant Judge	2-1-22
U Myaing (2), Extra Assistant Commissioner	
U Maung Maung, Assistant Inspector of Schools	
U Po Yeik, Assistant Judge (retired)	...
U Hla (2), Extra Assistant Commissioner (retired)	
U Ba, K.S.M., B.A., Lecturer, University College (retired)	
U Aung Dun, District Superintendent of Agriculture (retired)	3-6-22
U Hla Bu, Pleader and Government Prosecutor, Prome	
Saw Pah Dwai, M.L.C., *Bar.-at-Law*	1-1-22
U Maung Gyi, Extra Assistant Conservator of Forests (retired)	
U Po Myit (4), Myoôk (retired)	2-6-23
U Saw Hla Pru (2), Deputy Commissioner	
U Po Sein, Deputy Inspector of Schools (retired)	
U Gaw Ya, Advocate and Public Prosecutor	
U Aung Myat, Assistant Judge (retired)	
U Tha Dun Gyaw, Extra Assistant Commissioner (retired)	1-1-24
U Tha To, retired Senior Master, Government High School, Rangoon ...	
U Po Tun, Extra Assistant Conservator of Forests (retired)	3-6-24
U Ye Din, Extra Assistant Commissioner (retired)	
U Tha Hla, Extra Assistant Superintendent of Land Records	
U Po Lone, Inspector of Post Offices	
U Pu, Officiating Assistant Inspector of Schools	1-1-24
U Tha Zan U, K.S.M., District and Sessions Judge	
U Shwe Baw, Extra Assistant Conservator of Forests	3-6-25
U Shwe Hman, Assistant Master, St. John's High School, Rangoon	
U San Kyaw, Sub-Assistant Surgeon (retired)	
U Me, Burma Civil Service (retired)	1-1-26
U Maung Gale, Chief Jailor, Juvenile Jail, Meiktila	
U Tun Hlaing, Civil Assistant Surgeon, Henzada (retired)	
U Pu, Extra Assistant Conservator of Forests (retired)	
U Ba Tin (1), Extra Assistant Commissioner, Pagan, Myingyan District ...	
U Tin Gyi, Deputy Commissioner	3-7-26
U Chit Maung (2), K.S.M., Deputy Commissioner	
U Ko, Deputy Inspector of Schools	
U Kyauk Taing, Assistant Judge	
U Pe (2), K.S.M., Burma Civil Service	1-1-27
U Hla Bu, K.S.M., Deputy Commissioner (retired)	
U Tun Hlaing, Deputy Inspector of Schools	
U Kan Hlaing, Officiating Joint Registrar, Co-operative Societies	
U Kyi Nyo, Assistant Superintendent, Burma Frontier Service	
U Kin Hlaing, Extra Assistant Commissioner	
Saw Eddie, Assistant Inspector of Karen Schools, Henzada (retired)	3-6-27
U Kyaw, Deputy Commissioner	
U Me, Second Deputy Registrar, High Court, Rangoon (retired)	
U Po U, Supdt., Office of Consvtr. of Fst., Working Plans Circle, Maymyo ...	. .
U Thin (1), Deputy Superintendent of Police, Criminal Investigation Department, Burma.	3-6-27
U Aung Gyaw, Extra Assistant Commissioner	
U San Gyaw (3), Myoôk	
U Shwe Sein, Extra Assistant Commissioner	
U San Shein, Extra Assistant Commissioner	
U Shwe Tha, Myoôk	
Kawlu Ma Nawng, *Taungok*, Hukawng Valley, Myitkyina	

N.B.—The names on this page have not been indexed.

Digitized by Google

AHMUDAN GAUNG TAZEIK YA MIN—*contd.*

Hkun Yon	1-1-09
U Nyo, *Amatgyi* of Nam Hkok	
U Nu	
U San Min, Extra Assistant Commissioner (retired)	
U Po Thin (1), K.S.M., Extra Assistant Conservator of Forests (retired) ...	25-6-09
U Pe (8), K.S.M., Assistant Judge (retired)	
U Ok Gyi, Honorary Magistrate	
U Po Thin (1), Myoôk (retired)	1-1-10
U Po Mya, retired Civil Assistant Surgeon	24-6-10
U Tha Dun Aung, Assistant Judge (retired)	
U Po Mya, Myoôk (retired)	
U Mu, Secretary, Pakôkku Municipality	
U Hmu, *Myowun* of Tawngpeng	
Soo Fone Gwen, K.S.M., Deputy Postmaster-General, Burma	2-1-11
Hatim Tai, Extra Assistant Conservator of Forests (retired)	
U Kyaw (1), Extra Assistant Commissioner (retired)	12-12-11
U Po Thi, Extra Assistant Commissioner (retired)	
U Maung Gyi (10), Assistant Judge	
U Tun Ya, K.S.M., Deputy Commissioner (retired)	14-6-12
U Maung Bya, C.I.E., M.B.E., Extra Assistant Commissioner (retired) ...	
U Me Nyo, Sub-Assistant Surgeon (retired)	
U San Pu, T.P.S., Secretary, Sagaing Municipality	1-1-13
U Yan Aung, Municipal Commissioner, Taungdwingyi	
U Po Hla, Civil Surgeon (retired)	3-6-13
U Dwe, M.R.Ag.S., Assistant Judge (retired)	
U San Aung, K.S.M., Deputy Commissioner (retired)	
U Maung Maung (5), Extra Assistant Commissioner (retired)	22-6-14
U Nyun, M.B.E., Proprietor, Star of Burma Press, Mandalay	
U Maung Maung (1), Assistant Judge (retired)	
U Ba E, K.S.M., Extra Assistant Commissioner	1-1-15
U Kyaw Zan U (2), Myoôk (retired)	
U Po Kyaw (2), Extra Assistant Commissioner (retired)	3-6-15
Hkam Hsaü, Myoôk, Möng Tun, Southern Shan States	1-1-16
U Po U, Superintendent of Land Records	
U Tun Tha, Circle *Thugyi* (retired)	...
U Kyi O (retired), Superintendent of Land Records	1-1-17
U Sein Yo, Deputy Commissioner (retired)	
U Ngwe Zaing, Superintendent of Excise (retired)	
U Kyaw Zan, Forest Ranger (retired)	
U Po Than (1), K.S.M., Deputy Commissioner (retired)	4-6-17
U Po Chit, Extra Assistant Commissioner (retired)	4-6-17
U Po Tok (2), Myoôk (retired)	
Hkun Kawn, K.S.M., *Amatchok*, North Hsenwi, Northern Shan States ...	1-1-18
U Ba Ko, K.S.M., Deputy Commissioner (retired)	
U Kyaw, K.S.M. Deputy Conservator of Forests (retired)	
U Ne Dun, K.S.M., Bursar, University College	
Van Hmon, Chief of the Tashon Tribe, Chin Hills	3-6-18
U E Maung (2), Assistant Judge	
U Pe, Assistant Engineer (retired)	1-1-19
U Hmat, Deputy Inspector of Schools (retired)	
U Ba, Extra Assistant Conservator of Forests (retired)	
U Maung Maung (7), *Bar.-at-Law*, District and Sessions Judge	
U On Pe, Superintendent of Land Records	3-6-19
U Paw Tun (2), Myoôk	
U Nyein (1), Myoôk	
U Paw Lu, *Akunwun*, Hsipaw State	
U Lu Nyo, Assistant Engineer, Public Works Department (retired)	
U Thein, Superintendent of Post Offices	
U E Maung, Postal Department	
U Ba, Income-tax Assessor, Mandalay	1-1-20
U Tun Pe, M.L.C., Landed Proprietor and Honorary Magistrate	
Hlurr Hmon, I.D.S.M., Chief of the Lomban Tribe, Chin Hills	
U Ba Thein, Postal Department	

N.B.—The names on this page have not been indexed.

Digitized by Google

AHMUDAN GAUNG TAZEIK YA MIN—*contd.*

U Po Tun (1), Extra Assistant Commissioner (retired)	5-6-20
U Ba Thu, Extra Assistant Commissioner (retired)	
U Pan Myat, Myoôk (retired)	
U Pe, Sub-Asst. Supdt., No. 10 Party (Burma Circle), Survey of India ...	
U Tun Mya, Inspector of Police	1-1-21
U Aung Gywe (1), Extra Assistant Commissioner (retired)	
U Po Thit, Extra Assistant Conservator of Forests (retired)	
U Ba Shein, K.S.M., Extra Assistant Commissioner	4-6-21
Pwa Hoke Yee, Extra Assistant Conservator of Forests (retired)	
U Tun Yin, Assistant Engineer, P.W.D. (retired)	
U Po Thaik (2), Assistant Judge	2-1-22
U Myaing (2), Extra Assistant Commissioner	
U Maung Maung, Assistant Inspector of Schools	
U Po Yeik, Assistant Judge (retired)	...
U Hla (2), Extra Assistant Commissioner (retired)	
U Ba, K.S.M., B.A., Lecturer, University College (retired)	
U Aung Dun, District Superintendent of Agriculture (retired)	3-6-22
U Hla Bu, Pleader and Government Prosecutor, Prome	
Saw Pah Dwai, M.L.C., *Bar.-at-Law*	1-1-22
U Maung Gyi, Extra Assistant Conservator of Forests (retired)	
U Po Myit (4), Myoôk (retired)	2-6-23
U Saw Hla Pru (2), Deputy Commissioner	
U Po Sein, Deputy Inspector of Schools (retired)	
U Gaw Ya, Advocate and Public Prosecutor	
U Aung Myat, Assistant Judge (retired)	
U Tha Dun Gyaw, Extra Assistant Commissioner (retired)	1-1-24
U Tha To, retired Senior Master, Government High School, Rangoon ...	
U Po Tun, Extra Assistant Conservator of Forests (retired)	3-6-24
U Ye Din, Extra Assistant Commissioner (retired)	
U Tha Hla, Extra Assistant Superintendent of Land Records	
U Po Lone, Inspector of Post Offices	
U Pu, Officiating Assistant Inspector of Schools	1-1-24
U Tha Zan U, K.S.M., District and Sessions Judge	
U Shwe Baw, Extra Assistant Conservator of Forests	3-6-25
U Shwe Hman, Assistant Master, St. John's High School, Rangoon	
U San Kyaw, Sub-Assistant Surgeon (retired)	
U Me, Burma Civil Service (retired)	1-1-26
U Maung Gale, Chief Jailor, Juvenile Jail, Meiktila	
U Tun Hlaing, Civil Assistant Surgeon, Henzada (retired)	
U Pu, Extra Assistant Conservator of Forests (retired)	
U Ba Tin (1), Extra Assistant Commissioner, Pagan, Myingyan District ...	
U Tin Gyi, Deputy Commissioner	3-7-26
U Chit Maung (2), K.S.M., Deputy Commissioner	
U Ko, Deputy Inspector of Schools	
U Kyauk Taing, Assistant Judge	
U Pe (2), K.S.M., Burma Civil Service	1-1-27
U Hla Bu, K.S.M., Deputy Commissioner (retired)	
U Tun Hlaing, Deputy Inspector of Schools	
U Kan Hlaing, Officiating Joint Registrar, Co-operative Societies	
U Kyi Nyo, Assistant Superintendent, Burma Frontier Service	
U Kin Hlaing, Extra Assistant Commissioner	
Saw Eddie, Assistant Inspector of Karen Schools, Henzada (retired)	3-6-27
U Kyaw, Deputy Commissioner	
U Me, Second Deputy Registrar, High Court, Rangoon (retired)	
U Po U, Supdt., Office of Consvtr. of Fst., Working Plans Circle, Maymyo ...	. .
U Thin (1), Deputy Superintendent of Police, Criminal Investigation Department, Burma.	3-6-27
U Aung Gyaw, Extra Assistant Commissioner	
U San Gyaw (3), Myoôk	
U Shwe Sein, Extra Assistant Commissioner	
U San Shein, Extra Assistant Commissioner	
U Shwe Tha, Myoôk	
Kawlu Ma Nawng, *Taungok*, Hukawng Valley, Myitkyina	

N.B.—The names on this page have not been indexed.

Digitized by Google

AHMUDAN GAUNG TAZEIK YA MIN—*contd.*

U Po Ka (2), Extra Assistant Commissioner	2-1-28
U Po Han (2), K.S.M., Extra Assistant Commissioner	
U Pe (2), Burma Veterinary Service (retired)	
U Ba, Chief Clerk, Deputy Commissioner's Office, Meiktila	
U Baing, Superintendent, Central Division, Magwe	
U Po Yin, 2nd Master, Government High School, Henzada	4-6-28
U Kyin, Treasury *Amat*, Möngmit, Northern Shan States	
U Tun Hlaing, Extra Assistant Superintendent of Land Records ...	
U Maung Maung (13), Burma Civil Service	1-3-29
U Mya, Superintendent of Land Records	
U Po Shin, Deputy Director of Agriculture	
U Ba Kin, Headmaster, Government Normal School, Toungoo	
Htingnaw Kumja, Headman, Htingnaw Village	
U Ba Thwin, Chief Clerk, His Majesty's Consulate, Chiengmai, Siam ...	3-6-29
U Po Tin, Burma Co-operative Service	
U Ba Thwe, Burma Civil Service	
U Kin Shu, Deputy Superintendent of Jails	
U San Dun, Subordinate Educational Service	
U Po Thein, Burma Forest Service	
U Saw E, Superintendent of Excise, Tharrawaddy	1-1-30
U Ba Lwin, Deputy Inspector of Schools	
U Po Thaw, Executive Engineer, Public Works Department (retired) ...	
U Maung Maung, Supdt., Office of the Chief and Supdt. Engrs., P.W.D., Irgn. Br., Maymyo.	
U Po Mya, Assistant Settlement Officer, Thatôn	...
U Thi Han, Burma Civil Service	3-6-30
U Ba Kya, *Bar.-at-Law*, Eastern Subdivisional Magistrate, Rangoon ...	
U Su Tha, Superintendent of Excise, Rangoon	
U Me, Burma Forest Service (retired)	3-6-30
U Po So, Deputy Inspector of Schools, Rangoon	
U Hla, Superintendent of Land Records	1-1-31
U Tun Hla, Extra Assistant Conservator of Forests, Prome	
U Aung Chin, River Training Supervisor	
U Kan, Deputy Inspector of Schools	
U Ba U (A2), K.S.M., Burma Civil Service	
U Chit Swe, Burma Judicial Service (retired)	
U Po Mit, Mawok of Hpa Kan, Kachin Hills, Myitkyina Burma	
U So Mgaw *alias* Ai Kyangyaw, *Amat*, Möng Pai State, S.S.S., Burma ...	
U Kyaw Din, Extra Assistant Commissioner	3-6-31
U On Gaing, Deputy Superintendent of Police (retired)	
U Mya, District and Sessions Judge	
U Chit Tin, Extra Assistant Conservator of Forests	
U Po Kyin, Superintendent of Land Records	
U Thein Han, Burma Civil Service	1-1-32
U Po Myaing, Deputy Inspector of Schools	
U Sein (F2), Extra Assistant Conservator of Forests	
U Ba Si, Burma Civil Service	
U Ka, Burma Civil Service	3-6-32
U Ba Tin (A5), Burma Civil Service	
U Pe Maung, Burma Civil Service	
U Maung Maung (14), Burma Civil Service	
U Tin (C2), Burma Police Service	
U Tun Mra U, Burma Police Service	
U Kin, Subordinate Civil Service (Myoôk)	
U Ohn Pe, Subordinate Civil Service (Deputy Myoôk)	
U Ba Thaw (F1), Burma Forest Service	
U Thin (2), Deputy Superintendent of Police, C.I.D., Rangoon	2-1-33
U Ba Maw, Subordinate Civil Service	
U Myin, E.A.S. L.R., Assistant Settlement Officer, Mandalay	
U San Pe, Burma Civil Service, P.A. to Private Secretary to the Governor of Burma.	
U San Chein, Deputy Registrar, High Court of Judicature, Mandalay (retired) ...	

N.B.—The names on this page have not been indexed.

Digitized by Google

AHMUDAN GAUNG TAZEIK YA MIN—*concld.*

U Ba Si, Burma Educational Service, Deputy Inspector of Schools, Thatôn	
U Maung Maung (9), Burma Civil Service	2-1-33
U Kyaw Nyun, Burma Civil Service	
U Kan Yin, Burma Forest Service	
U Po Kha, Headman, Thebyu Village-tract, Tharrawaddy	3-6-33
U Peter Moai, Extra Assistant Supdt. of Land Records (on leave), Prome ...	
U Tun Shwe (A1), Burma Civil Service	
U Ba Than (1), District and Sessions Judge (retired)	
U Po Myin, Supervisor Upper Subordinate Establishment, P.W.D., Nyaunglebin	
Ngalang La, *Duwa* of Ngalang Ga and Chief of the N'khum Tribe, North Triangle	1-1-34
U Zan (2), Burma Civil Service	1-1-34
U Sein (F1), E.A.C. of Forests, Upper Chindwin, Mawlaik	1-1-34
U Po Myit (A3), Subordinate Civil Service, Assistant Settlement Officer (Retired)	1-1-34
U Ba O, Assistant Master, Government Normal School, Mandalay	1-1-34
U Thu Kha, Canal Revenue Assistant, Kyauksè Irrigation Division, Kyauksè ...	1-1-34
U Po Kaing (B), Burma Judicial Service (retired)	4-6-34
Sinwa Nawng, *Duwa* of the Jade Mines Area, Kansi, Kamaing, Myitkyina District.	4-6-34
U Ba Ohn (A1), Subordinate Civil Service (Myoôk)	4-6-34
Saw Hkun Myat, Superintendent of State Police, Hsipaw, Northern Shan States, Burma.	4-6-34
U Ba Swe, Advocate and Public Prosecutor, Prome	4-6-34
U Ba Tun (E1), Subordinate Educational Service, Deputy Inspector of Schools, Pegu	4-6-34
U San Gyaw Shwe, Superintendent of Land Records (on leave), Kyaukpyu ...	1-1-35
U Ba Zan, Officiating Deputy Commissioner, Amherst District	1-1-35
Sao O, Myowun of Mongyai, South Hsenur State, N.S.S.	1-1-35
U Po Thaung, Land Officer, Rangoon Development Trust, Rangoon ...	1-1-35
U Pe Than, Deputy Director of Veterinary Services, Upper Burma Charge, Mandalay	1-1-35

TAING KYO PYI KYO SAUNG.

Saya San Te, Chairman of the Hlezeik Union Co-operative Societies ...	4-6-17
U Bo Pe, Municipal Commissioner, Pakôkku	1-1-18
U So Maung, F.R.C.I., Honorary Magistrate, Bassein	
U Po Sein, Actor-Manager, Rangoon	3-6-18
U Lu Gyi, Yenangyaung	
Haji Maung Min Din, Merchant, Pyinmana	
U Mya Tun Aung, Landowner, Peinzalok	
U Chit Tun, Secretary, Thatôn Municipality	1-1-19
U Tun Lin, M.L.C., President, Myanaung Municipality	
U Ba Sein, Assistant Engineer, Burma Railways	
U San Pu, A.T.M., Secretary, Sagaing Municipality	3-6-19
U Po Yun, Advocate and Govt. Prosecutor, Kyauksè and Yamèthin Districts ...	
U Po Tun, Contractor and Honorary Magistrate, Meiktila	1-1-20
U Maung, Advocate, Rangoon	
U Nyun, Chairman, Ywagainggyi Union of Co-operative Societies	
U Tha Dwe, Timber Contractor, Thatôn	5-6-20
U Myat Nyein, Myoôk (retired)	2-1-22
U Hnin Hlaing, Myoôk (retired)	1-1-23
U An, Trader, Honorary Magistrate and Municipal Commissioner, Sandoway ...	1-1-23
U So Min, Honorary Magistrate and Municipal Commissioner, Burma ...	
U Ba Tha, Headman and Landowner, Pakôkku District	2-6-23
U Po Maung, Pleader and President, Kyaikto Municipality	...
U Po Thaik, Landowner and Headman, Kywede Village-tract, Pakôkku ...	1-1-24
U San Nyun, Landowner and Honorary Myoôk, Shwebo District	3-6-24
U Hla Baw, Landowner and Special Power Headman, Kinywa Village, Hanthawaddy District.	
O Kim Seng, Pleader, Vice-Chairman of the Central Co-operative Bank, Prome	
U Maung Gyi, Landowner, Kyauktan, Hanthawaddy District	1-1-25
U Mya, Merchant, M.L.C., President, Municipal Committee, Myingyan ...	
U Po Hlaing, Landowner, Kyangin, Henzada District	
U Win Pe, Manager of the District Central Co-operative Bank, Ltd., Tharrawaddy	...
U Nut, Headman and Honorary Magistrate, Kyauksè District	3-6-25

N.B.—The names on this page have not been indexed.

Digitized by Google

TAING KYO PYI KYO SAUNG—*contd.*

Daw U Zun, Trader, Mandalay	1-1-26
U Me, M.L.C., Pleader, Pauk, Pakôkku District	
U Ywe, Honorary Magistrate and Chairman, District Council, Yenangyaung ...	
U Po Hla, Honorary Magistrate and Trader, Pa-an	3-7-26
U San U, Advocate, Budalin, Lower Chindwin District	
U Shwe Min, Honorary Magistrate, Akyab, Burma	1-1-27
U Myat Tun, *Myothugyi* and Honorary Magistrate, Meiktila	
U Shwe Zan, Trader and Landowner, Kangyidaung, Bassein District ...	
U Po Lin, Landowner, Kadapana Village, Hanthawaddy District	
U Ba Din, M.L.C., Sleeper Contractor, Shwebo, Burma	3-6-27
U Maung Maung Ka, Landlord and Honorary Magistrate, Henzada	
U Ka, Honorary Magistrate and Editor of the "Star of Burma", Mandalay ...	2-1-28
Daw Mya Shwe, Rice Mill-owner and Merchant, Yinnyein, Thatôn District ...	
Sra Shwe Ba, M.L.C., Landowner, Bassein	4-6-28
U Tha Zan, M.L.C., Landowner, Sagaing	
U Ba Thane, Rice Miller and Merchant, Rangoon	
U Kala, Paddy Broker and Mill-owner, Bassein	1-3-29
U Ba, Headmaster, Cushing High School, Rangoon	
U Chit, Landowner, Prome	
U Ko Gyi, Chairman, District Council, Magwe	3-6-29
U San Mu, Landholder and Honorary Magistrate, Yesagyo, Pakôkku ...	
U Po Aung, Cultivator and Honorary *Akyosaung* to the Agricultural Department, Burma.	1-1-30
U Ko Maung, Secretary, District Council, Mandalay	
U Po Nyun, Municipal Commissioner, Yandoon	3-6-30
U Shan, T.D.M., Headman, Pyingadogôn Village-tract, Letpadan (W) ...	
U Po Yin, M.L.C., Proprietor of Zabumyethman Press, Mandalay	1-1-31
U Po Kywe, Hony. Magistrate, Mandalay	
U Lwin, Landowner and Municipal Commissioner, Pakôkku	
Saya Sein, Proprietor, Ba Oh & Co., Syrup Manufacturers, Rangoon ...	
U Maung Nge, Landowner and Cultivator, Chaungzo , Amherst	
U San Daik, Landowner, Shwebo	
U Po Hla, Health Officer, Mandalay Municipality	3-6-31
U Ba Kun, Pleader, Kyonpyaw, Bassein	
Li Ah Lve, Merchant and Honorary Magistrate, Rangoon	
U Po Saing, Landowner and Honorary Magistrate, Nyaunglèbin	
Tan Ba Cheng, Manager, Burma Motor Coy., Ltd., Rangoon	1-1-32
U Thein Maung, Rice Miller, Landowner & Chairman, District Council, Thatôn	
Saya Saw Po Kyaw, Karen Pastor, Panhlete Village, Tharrawaddy District ...	3-6-32
Saw James Thappa, Higher Grade Pleader, Insein	
U Hmwe, Headman of the Kommininin Village-tract, Tharrawaddy District ...	
U Thaw Baw, Headman of the Pazinnein Village, Thayetmyo District ...	
U Ngwe Din, Superintendent, Buddhist School, Tharrawaddy	
U Bra, Lower Grade Pleader, Kyaukpyu	3-6-32
U Chit Pu, Landowner, Moulmein	
U Po Mya, Contractor and Member of Municipal Committee, Yandoon ...	2-1-33
U Ya Gyaw, Trader and Honorary Magistrate, Mandalay	
U Hla, Landowner and Headman, Kyetsha Village-tract, Singaing Township, Kyauksè.	
U Withoddha Witduta Durethami Lugale, Licensed Medical Practitioner and Hony. Magistrate, Mergui.	3-6-33
U Nyun, Land-owner, Paungdè, Prome District	
U Ba, Broker and Hony. Magistrate, Mandalay	
U Htein, Land-owner and Chairman, District Council, Magwe	
U San Win, Goods Supervisor, Burma Railways, Mandalay	
U Ba Thein, Trader and President, Municipal Committee, Prome	1-1-34
Tan Gwan Seng, General Merchant, Rice Mill and Rubber Estates Owner, Mergui.	1-1-34
U Aung Zan, Landowner and Chairman, District Council, Maubin	1-1-34
U Choe, Head Member of the Town Committee, Kamayut, Insein District ...	4-6-34
Saw Po Htin, Forest Lessee, Kyowaing Village, Bilin Township, Thatôn District	4-6-34
U Aye Pe, Landowner, Honorary Magistrate, Thôngwa, and Chairman, District Council, Hanthawaddy.	4-6-34

N.B.—The names on this page have not been indexed.

Digitized by Google

TAING KYO PYI KYO SAUNG—*concld.*

U Po Mya, Headman, Salingyi Village-tract, and Chairman, Bench of Honorary Magistrates, Salingyi.	4-6-34
U Tun Pe, B.L., M.L.C., Lecturer, Judson College.	
U Kyi, Honorary Magistrate, Mandalay	1-1-35
Saya Pwa, Tutor in Burmese, University College, Rangoon	1-1-35
U Pu, Land-owner, Thawatti, Lewè Township, Yamèthin District	1-1-35
U Maung Maung, President, Henzada Municipal Committee	1-1-35

AGGAMAHAPANDITA.

U Kawthanla, *Sayadaw*, Rangoon	1-1-15
U Pyin Nya, Okkata, Mahāthe *Sayadaw*, Mandalay	1-1-17
U Gaudhama, Gaingôk *Sayadaw*, Rangoon	
U Wizaya, *Sayadaw* of Myingyan Town	1-1-18
U Pandawa, Sagaing	1-1-19
U Wimala, Yetkan Kyaung, Kayan, Hanthawaddy District	1-1-20
U Kawthanla, Danubyu, Maubin District	1-1-21
U Athapa, Pyinmana, Yamèthin District	4-6-21
U Zagaya, Mandalay	
U Thilasaya, Prome	3-6-22
U Ti-Law Ka, Shwebo	2-6-23
U Wathawa, Mandalay	1-1-24
U Zagaya, Amarapura, Mandalay District	3-6-24
U Kalayanabiwuntha, Bahan, Rangoon	3-6-25
U Sandima, Rangoon	
Saya Lin, Mandalay	1-1-26
U Pandeiksa, Meiktila	
U Withokdasara, Pazundaung, Rangoon	1-1-27
U Adicca, Myaukpyin, Mandalay	
U Okganthamala, *Taungbyinthanagyok*, Dakkhinayama Taik, Mandalay ...	3-6-27
U Zawana, Taikthet, Ashe-Kyaungtaik, Pakòkku	
U Zatila, Ngadatkyi Taik, Rangoon	
U Gandama, *Mahabodhi Sayadaw* and *Gaing-Gyoke*, Wuntho, Katha District ...	2-1-28
Saya Myo, Editor-in-Chief of "Truth" and Proprietor, Tipetika Publishing Co., Rangoon.	
U Arsara, Shwe Kyaung, Bhamo	1-3-29
U Sareinda, Payagyi Kyaungdaik, Henzada	
U Zagaya, Weyan Bongyaw Kyaung, Modi Taik, Mandalay	3-6-29
U Pyinnya Thiha, Kama-Htan Kyaung, Pegu	
U Thuriya, Masoyein Taik, Mandalay	1-1-30
U Yazeinda, *Ledikyaungtaik Sayadaw*, Henzada	3-6-30
U Aggawuntha, *Kyunywa-tawya, Sayadaw* of Taungtha, Myingyan District ...	
U Ketu, Presiding *Pôngyi* of Yatana Bonbyan Kyaung, Moulmein	1-1-31
U Thawmabhi Thiri, First *Sayadaw* of Masoyein Kyaungtaik, Mandalay ...	
U Sanda Wara of Sugon Monastery, Kyauksè	3-6-31
U Eindriya (Sinde Taik Thit Annaukpyin, Mandalay)	
U Achara, Chief *Sayadaw*, Ywahaing Monastery, Myinwun Taik, Mandalay ...	1-1-32
U Pandawun, *Yedashe Sayadaw*, Bahan, Rangoon	3-6-32
U Tithathana, Shweye Kyaung *Sayadaw*, Taiktaw, Mandalay	2-1-33
U Dhammika, Laytha Sayadaw, Uvin-Kyaung-daik, Rangoon	3-6-33
Sayadaw U Aggadhama Abhayayama, Shwegu Taik, Mandalay	1-1-34
Sayadaw U Wathawa, Padaung *Kyaung*, Padaung Township, Prome District ...	1-1-34
U Thumingala, Mingalazeyon *Sayadaw*, Tamwe, Rangoon	4-6-34
U Rewata, Nyaungyan *Sayadaw*, Mogaung Taik, Mandalay (West) ...	4-6-34
U Suriya, Nayaka *Sayadaw*, Thitsein Taik, Mandalay (North)	1-1-35

N.B.—The names on this page have not been indexed.

Digitized by Google

RANGOON SELECTION BOARD.

Members.	Date of appointment or reappointment.	Date on which appointment expires.
Ex-officio Members.		
1. The President of the Burma Legislative Council ...		
2. The Financial Commissioner (Reserved Subjects), Burma ...		
3. The Financial Commissioner (Transferred Subjects), Burma		
4. Chief Secretary to the Government of Burma		
5. The Commissioner, Pegu Division		
6. The Commissioner, Sagaing Division		
7. The Commissioner, Federated Shan States		
8. The Director of Public Instruction, Burma		
9. The Head of a Department when appointment are being made to his Department.		
Four Judges of the High Court appointed under Rule 4 (1) (i).		
10. The Hon'ble Mr. Justice Mya Bu, *Bar.-at-Law* ...	8-6-32	7-6-35
11. The Hon'ble Mr. Justice S. N. Sen, *Bar.-at-Law* ...	16-6-33	15-6-36
12. The Hon'ble Mr. Justice J. M. Baguley, *Bar.-at-Law*, I.C.S.	8-5-34	7-5-37
13. The Hon'ble Mr. Justice A. G. Mosely, I.C.S. ...	16-7-34	15-7-37
Eight non-officials appointed under Rule 4 (1) (ii).		
14. U Tun Pe, M.L.C., Rangoon	8-5-34	7-5-37
15 Lieutenant-Colonel Ba Ket, I.M.S. (retired), Rangoon ...	8-5-34	7-5-37
16 Mr. M. Auzam, *Bar.-at-Law*, Rangoon	8-6-32	7-6-35
17. Mr. C. H. Campagnac, M.B.E., M.L.C., *Bar.-at-Law*, Rangoon	8-6-32	7-6-35
18. U Maung Gyee, *Bar.-at-Law*, Rangoon	8-6-32	7-6-35
19. U Po Han, *Bar.-at-Law*, Rangoon	8-6-32	7-6-35
20. Mr. Sydney Loo-Nee, *Bar.-at-Law*, Rangoon	13-9-32	12-9-35
21. U Ba E, K.S.M., A.T.M., Deputy Commissioner (retired), Rangoon.	1-11-32	31-10-35

NOTE.—The Head of a Department shall be a *ex-officio* Member of the Selection Board when appointments are being made to his Department.

Digitized by Google

MEMBERS OF THE LOCAL GOVERNMENT ADVISORY BOARD.

Six members elected from the Burma Legislative Council—

Mr. Ganga Singh (Mandalay, Indian).
U Ba Thaw (Yamethin North).
U Kya Gaing (Pegu South).
Sra Shwe Ba (Bassein, Karen).
U Tun Pe (Rangoon University).
Mr. M. M. Rafi (Moulmein, Indian).

Four members nominated by the Government of Burma (Ministry of Education)—

* * * * * *

* * * * * *

THE RANGOON DEVELOPMENT TRUST

Name.	Date of appointment.	Remarks.
W. H. Payton, I.C.S.	-4-35	*Chairman.*
O. H. Teulon, I.S.E.	16-5-34	Appointed by the Local Government.
Lieutenant-Colonel Ba Ket, I.M.S. (retired) ...	1-2-33	
Major E. Cotter, M.B., D.P.H., I.M.S. ...	21-5-34	
I. G. Lloyd, C.S.I., I.C.S.	1-2-33	
J. W. Darwood	4-12-33	Managing Director of the Rangoon Electric Tramway and Supply Company, Ltd., *Ex-officio.*
U Set, B.A.	1-2-33	Municipal Commissioner for the City of Rangoon, *Ex-officio.*
J. E. M. Rowland	1-3-35	Agent, Burma Railways, *Ex-officio.*
Dr. R. S. Dugal	1-1-35	Elected by the Corporation of Rangoon.
U Tun Aung, B.A., B.L., M.L.C. ...	1-1-35	
R. T. Stoneham, M.L.C.	1-2-35	Elected by the Burma Chamber of Commerce.
Sir John Cherry, C.I.E.	1-2-33	Elected by the Commissioners for the Port of Rangoon.
G. A. Brown, C.A.	1-2-33	Elected by the Rangoon Trades Association.
U Kyaw Zan	1-1-35	President of the Rangoon Municipal Corporation, *Ex-officio.*
U Thwin	26-3-34	Elected by the Burmese Chamber of Commerce.
N. M. Cowasjee, *Bar-at-Law*	1-2-33	Elected by the Rangoon Rate Payers' Association.
U So Nyun, M.L.C.	15-8-34	Elected by the Burma Legislative Council.
U Maung Maung Ohn Ghine, M.L.C. ...	26-3-34	

C. C. T. Reading	Secretary—Chief Accountant.
W. B. Close, B.A., M.Inst. C.E. ...	Trust Engineer.
V. Wainright	Offg. Land Officer.
U Po Thaung, A.T.M.	Land Officer (on leave).
F. H. O'Donel	Offg. Superintendent of City Surveys.

N.B.—The names on this page have not been indexed.

Digitized by Google

LIST OF MEMBERS OF MUNICIPAL AND TOWN COMMITTEES IN BURMA.

(*a*) *Members of Municipal Committees in Burma.*

ARAKAN DIVISION.

AKYAB.

Constituted 1st October 1874.

Present Term commenced 1st January 1934.

Elected by Wards.

1. U Tun Hla, Pleader, Sandoli Ward.
2. U Oo Kyaw Khine, Higher Grade Pleader, Ywagyi Ward.
3. U Shway Tha, *Bar.-at-Law*, M.L.C., Managing Director, Shwe Tha & Co., Ltd. (*President*), Singulan, Lanmadaw Ward.
4. U San Tun Tha, B.A., B.L., Higher Grade Pleader, Tadagyi, Umballa Ward.
5. U Tun Aung Gyaw, Manager, U Kyaw Zan U's Rice Mill Naziywa Ward.
6. U Ah Doe, *Bar.-at-Law*, Manager, U Paw Tun Aung & Co., Rupa Ward.
7. U Po Mra Sein, B.A., Teacher, National High School, Akyab, Shwebya Ward.
8. U Tha Tun U, Assistant Manager, U Rai Gyaw Thoo & Co., Ltd., Mawli Ward.
9. U Mra Tun, Higher Grade Pleader, (*Vice-President*), Ohdan, Paikseik Ward.
10. U Tha Ban, B.A., K.S.M., Manager, U Rai Gyaw Thoo & Co., Ltd., Kyibingyi, Buddawmaw Ward.

Elected by the European British Subjects, Jews, Anglo-Indians and Parsis.

11. Mr. W. H. Bishop, Merchant, Akyab.

Elected by the Musalmans.

12. Mr. Moinuddin, Pensioner, Mawli Quarter, Akyab.
13. Mr. Mahmudul Haque, Rice Mill Owner, Akyab.
14. Mr. M. Yasim, B.A., B.L., Higher Grade Pleader, Akyab.
15. Mr. E. G. Maracan, Stevedore, Grantee and Merchant, Akyab.

Elected by the Hindus and other Indian Races.

16. Mr. B. L. Biswas, Merchant, Main Road, Akyab.
17. Mr. S. Das Gupta, Zamindar, Main Road, Akyab.

Co-opted—

Major W. J. S. Ingram, M.C., I.M.S., Civil Surgeon, Akyab.
H. V. Rogers, D.S.C., Port Officer, Akyab.
Mr. F. Tait, A.M.I.C.E., Executive Engineer, Akyab.

KYAUKPYU.

Constituted 31st August 1885.

Present Term commenced 1st January 1934.

Elected—

1. U Sein Tun, Pleader, (*President*)
2. U Saw Hla Nyo, Pleader, (*Vice-President*).
3. U Po Aung, Merchant.
4. U Hla Pyu Than, Retired School Master.
5. U Mra Din, Pleader.
6. U Po Kyaw, Merchant.
7. Mr. Abdul Bari, Clerk, Messrs. B.I.S.N. Co., Ltd.
8. Mr. B. L. Sen, Merchant.
9. Mr. S. N. Guha, Cashier, Messrs. B.I.S.N. Co., Ltd.

Co-opted—

The Civil Surgeon, Kyaukpyu.
The Overseer, Public Works Department, Kyaukpyu.

N.B.—The names on this page have not been indexed.

Digitized by Google

(*a*) *Members of Municipal Committees in Burma*—continued.

SANDOWAY.

Constituted 4th June 1885.

Present Term commenced 1st January 1934.

Burmese Community.

Elected—

1. U Aung Tun, Pensioner and Money-lender.
2. U Kyaw Mya, B.SC., B.L., Advocate, (*President*).
3. U Po, Honorary Magistrate and Money-lender.
4. U Naung Po, Pensioner.
5. U An, T.P.S., Trader and Honorary Magistrate.
6. U Myaing, Trader.

Mussalmans (Burmese Mahomedans).

7. U Ba Tu, Advocate.
8. U Maung Maung, B.A., B.L., Advocate.
9. U Ba Pe, Trader (*Vice-President*).
10. U Kyaw Khin, B.SC., B.L., Higher Grade Pleader.

Hindu and other Indian Races.

11. *Khan Sahib* Rahmatullah, Retired Assistant Engineer, P.W.D.

Co-opted—

Mr. C. Lobo, Medical Officer, Sandoway.
Mr. S. C. Dass, Assistant Engineer Sandoway.

MAGWE DIVISION.

THAYETMYO.

Constituted 6th October 1887.

Present Term commenced 1st January 1934.

Burmese Community.

Elected—

1. U Aung Hla, Pleader (*President*)	... ...	Zeyat Ward.
2. U Ba Kaw, Lower Grade Pleader	... ...	
3. U Po Seik, Lower Grade Pleader	... ...	South Minde Ward.
4. U Tint, Goldsmith ...	... ...	
5. U Pyu, Merchant ...	... ...	Nwagon Ward.
6. U Aung Myint, Trader ...	... ...	
7. U Tha Htoo, Trader (*Vice-President*)	...	Yon Ward.
8. U Po Htike, Trader ...	... ...	Shwebontha Ward.
9. U Maung Maung, Trader	... ...	North Minde Ward.
10. U Ba Kyaw, Mill-owner	... ...	Suddar Bazaar Ward.

Mahomedan Community.

11. U Myat Maung also called Suleman Abu Bucker, Merchant.

Hindu Community.

12. Babu Mathadin, Trader.

Co-opted—

The Civil Surgeon, Thayetmyo.
The Subdivisional Officer (P.W.D.), Thayetmyo.

ALLANMYO.

Constituted 7th April 1900.

Present Term commenced 1st January 1934.

Burmese Community.

Elected—

1. U Pyant, Trader ...	... ...	Zegôn Ward.
2. U Ba Win, Trader (*President*) ...	... ...	Thayettaw Ward.
3. U Hlaing, Trader ...	... ...	

N.B.—The names on this page have not been indexed.

Digitized by Google

LIST OF MEMBERS OF MUNICIPAL AND TOWN COMMITTEES IN BURMA.

(*a*) *Members of Municipal Committees in Burma.*

ARAKAN DIVISION.

AKYAB.

Constituted 1st October 1874.

Present Term commenced 1st January 1934.

Elected by Wards.

1. U Tun Hla, Pleader, Sandoli Ward.
2. U Oo Kyaw Khine, Higher Grade Pleader, Ywagyi Ward.
3. U Shway Tha, *Bar.-at-Law*, M.L.C., Managing Director, Shwe Tha & Co., Ltd. (*President*), Singulan, Lanmadaw Ward.
4. U San Tun Tha, B.A., B.L., Higher Grade Pleader, Tadagyi, Umballa Ward.
5. U Tun Aung Gyaw, Manager, U Kyaw Zan U's Rice Mill Naziywa Ward.
6. U Ah Doe, *Bar.-at-Law*, Manager, U Paw Tun Aung & Co., Rupa Ward.
7. U Po Mra Sein, B.A., Teacher, National High School, Akyab, Shwebya Ward.
8. U Tha Tun U, Assistant Manager, U Rai Gyaw Thoo & Co., Ltd., Mawli Ward.
9. U Mra Tun, Higher Grade Pleader, (*Vice-President*), Ohdan, Paikseik Ward.
10. U Tha Ban, B.A., K.S.M., Manager, U Rai Gyaw Thoo & Co., Ltd., Kyibingyi, Buddawmaw Ward.

Elected by the European British Subjects, Jews, Anglo-Indians and Parsis.

11. Mr. W. H. Bishop, Merchant, Akyab.

Elected by the Musalmans.

12. Mr. Moinuddin, Pensioner, Mawli Quarter, Akyab.
13. Mr. Mahmudul Haque, Rice Mill Owner, Akyab.
14. Mr. M. Yasim, B.A., B.L., Higher Grade Pleader, Akyab.
15. Mr. E. G. Maracan, Stevedore, Grantee and Merchant, Akyab.

Elected by the Hindus and other Indian Races.

16. Mr. B. L. Biswas, Merchant, Main Road, Akyab.
17. Mr. S. Das Gupta, Zamindar, Main Road, Akyab.

Co-opted—

Major W. J. S. Ingram, M.C., I.M.S., Civil Surgeon, Akyab.
H. V. Rogers, D.S.C., Port Officer, Akyab.
Mr. F. Tait, A.M.I.C.E., Executive Engineer, Akyab.

KYAUKPYU.

Constituted 31st August 1885.

Present Term commenced 1st January 1934.

Elected—

1. U Sein Tun, Pleader, (*President*)
2. U Saw Hla Nyo, Pleader, (*Vice-President*).
3. U Po Aung, Merchant.
4. U Hla Pyu Than, Retired School Master.
5. U Mra Din, Pleader.
6. U Po Kyaw, Merchant.
7. Mr. Abdul Bari, Clerk, Messrs. B.I.S.N. Co., Ltd.
8. Mr. B. L. Sen, Merchant.
9. Mr. S. N. Guha, Cashier, Messrs. B.I.S.N. Co., Ltd.

Co-opted—

The Civil Surgeon, Kyaukpyu.
The Overseer, Public Works Department, Kyaukpyu.

N.B.—The names on this page have not been indexed.

Digitized by Google

(*a*) *Members of Municipal Committees in Burma*—continued.

SANDOWAY.

Constituted 4th June 1885.

Present Term commenced 1st January 1934.

Burmese Community.

Elected—

1. U Aung Tun, Pensioner and Money-lender.
2. U Kyaw Mya, B.SC., B.L., Advocate, (*President*).
3. U Po, Honorary Magistrate and Money-lender.
4. U Naung Po, Pensioner.
5. U An, T.P.S., Trader and Honorary Magistrate.
6. U Myaing, Trader.

Mussalmans (*Burmese Mahomedans*).

7. U Ba Tu, Advocate.
8. U Maung Maung, B.A., B.L., Advocate.
9. U Ba Pe, Trader (*Vice-President*).
10. U Kyaw Khin, B.SC., B.L., Higher Grade Pleader.

Hindu and other Indian Races.

11. *Khan Sahib* Rahmatullah, Retired Assistant Engineer, P.W.D.

Co-opted—

Mr. C. Lobo, Medical Officer, Sandoway.
Mr. S. C. Dass, Assistant Engineer Sandoway.

MAGWE DIVISION.

THAYETMYO.

Constituted 6th October 1887.

Present Term commenced 1st January 1934.

Burmese Community.

Elected—

1. U Aung Hla, Pleader (*President*)	...	Zeyat Ward.
2. U Ba Kaw, Lower Grade Pleader	...	Zeyat Ward.
3. U Po Seik, Lower Grade Pleader	...	South Minde Ward.
4. U Tint, Goldsmith	...	South Minde Ward.
5. U Pyu, Merchant	...	Nwagon Ward.
6. U Aung Myint, Trader	...	Nwagon Ward.
7. U Tha Htoo, Trader (*Vice-President*)	...	Yon Ward.
8. U Po Htike, Trader	...	Shwebontha Ward.
9. U Maung Maung, Trader	...	North Minde Ward.
10. U Ba Kyaw, Mill-owner	...	Suddar Bazaar Ward.

Mahomedan Community.

11. U Myat Maung also called Suleman Abu Bucker, Merchant.

Hindu Community.

12. Babu Mathadin, Trader.

Co-opted—

The Civil Surgeon, Thayetmyo.
The Subdivisional Officer (P.W.D.), Thayetmyo.

ALLANMYO.

Constituted 7th April 1900.

Present Term commenced 1st January 1934.

Burmese Community.

Elected—

1. U Pyant, Trader	...	Zegôn Ward.
2. U Ba Win, Trader (*President*)	...	Thayettaw Ward.
3. U Hlaing, Trader	...	Thayettaw Ward.

N.B.—The names on this page have not been indexed.

Digitized by Google

(*a*) *Members of Municipal Committees in Burma*—continued.

ALLANMYO—*concluded.*

Elected—

4. U San Htite, Land-owner ... ... } Kangyi Ward.
5. U Ba Saing, Broker ... ... } Kangyi Ward.
6. U Ba Thwin, Trader ... ... } Kangyi Ward.
7. U Nyein, Silk Merchant ... ... } Tayawgon Ward.
8. U San Lu, M.L.C., Pleader (*Vice-President*) ... } Tayawgon Ward.
9. U Maung Tin, Saw-pit owner ... ... Sangyaung Ward.

Mahomedan Community.

10. U Ba Saw, Trader.

Hindu Community.

11. Mr. Ramchandar, Trader.

Co-opted—

Mr. H. R. Kapur, Sub-Assistant Surgeon, Allanmyo..

MINBU.

Originally constituted 11th February 1901 under the Upper Burma Municipal Regulation, 1887.

Reconstituted 1st October 1905 under the Burma Municipal Act, 1898.

Present Term commenced 1st January 1934.

Burmese Community.

Elected—

1. U Ba Gyi, Pleader (*Vice-President*) ... ... } South Ward.
2. U Shwe Hla, Rice Miller ... ... } South Ward.
3. U Po Thit, Trader ... ... } South Ward.
4. U Tun Sein, Petroleum Merchant (*President*) ... } South Ward.
5. U Po Chit, Retired Head Revenue Clerk ... ... } South Ward.
6. U Po Lok, Retired Revenue Surveyer ... ... } South Ward.
7. U Po Kin, Honorary Magistrate ... ... } North Ward.
8. U Shwe Mya, Trader ... ... } North Ward.
9. U Paing, Timber Trader ... ... } North Ward.
10. U Chit Su, Contractor ... ... Shanzu Ward.
11. U Po Han, Paddy Trader ... ... Magyigyaung Ward.

Indian Community.

12. Mr. Teja Singh.

Co-opted—

13. The Civil Surgeon, Minbu.
14. The Subdivisional Officer, Public Works Department, Minbu.

SALIN.

Originally constituted 16th November 1887 under the Upper Burma Municipal Regulation, 1887.

Reconstituted 1st October 1905 under the Burma Municipal Act, 1898

Present Term commenced 1st January 1934.

Burmese Community.

Elected—

1. U San Hla Gyaw, Trader ... ... } West and East Dangyin Ward.
2. U San Tin, Trader ... ... } West and East Dangyin Ward.
3. U Po Mya, Trader ... ... Myindin Ward.

N.B.—The names on this page have not been indexed.

Digitized by Google

(*a*) *Members of Municipal Committees in Burma*—continued.

SALIN—*concluded.*

Elected—

4. U Po Maung, Goldsmith ... ... Patobyu Ward.
5. U Ba Din, Landowner ... ... Kyaunggya Ward.
6. U Po San, Pleader (*Vice-President*) ... ... Kyonbyit Ward.
7. U Aung Gyi, *Thugaung* ... ... Paungbinzin Ward.
8. U La Ba, Pleader ... ... Zema Ward.
9. U Pan, *Thugaung* (*President*) ... ... Kunidaung Ward.
10. U Lu Doke, Landowner ... . Paungna Ward.

Co-opted—

The Sub-Assistant Surgeon, Salin.

MAGWE.

Constituted 1st July 1923.

Present Term commenced 17th January 1934.

Elected by Wards—

1. U Ba Tin, Trader ... ... Yenangyaung Ward.
2. U Nyi Bu, Trader ... ... Myohaung Ward.
3. U Tun Hla, Broker ... ... Myoma Ward.
4. U Po Hman, Trader ... ... Obo Ward.
5. Mr. V. S. Aiyar, B.A., B.L., *Bar.-at-Law* (*President*) ... } Thangyoyon *cum* Nayabasti Ward.
6. U San Thein, Broker ... ... }
7. U Naing, Trader .. .. Aleyat Ward.
8. U Aung Dun, Retired Resident Officer ... ... } Sazi Ward.
9. U Mya, Retired Judicial Record-keeper and Honorary Magistrate (*Vice-President*). }
10. U Tun Tin, Goldsmith ... ... Son Ward.

Appointed by the Commissioner, Magwe Division—

11. Mr. S. Rama Iyer, L.M. & S., Civil Surgeon.
12. Mr. A. F. Chapman, B.A., I.S.E., Executive Engineer.

YENANGYAUNG.

Constituted 9th February 1923.

Present Term commenced 1st January 1934.

Elected—

1. U Po Thaung, Trader ... ... } Myoma South Ward.
2. U Pu, Supdt., A.-V. National High School ... }
3. U Ba Tha, Headmaster, Vernacular Middle School ... } Myoma North Ward.
4. U Ba Tun, Trader (*Vice-President*) ... ... }
5. U Pyant ... ... }
6. U Ba Tin, Trader ... ... } Sondaik Ward.
7. U Ngwe Thaung, Trader (*President*) ... ... }
8. U Ba U, *Twinzayo* ... ... Kyangonbu Ward.
9. U Han Tha, Supdt., Vernacular High School ... } Ywathit Ward.
10. U Mya, Clerk, Burmah Oil Company, Limited ... }
11. U Po Sin, Contractor ... ... }
12. U Than Tan, *Twinzayo* ... ... } Obo Ward
13. U Maung Maung Su, *Twinza* ... ... }

Co-opted—

14. Dr. M. Hussain, Sub-Assistant Surgeon.
15. *Vacant.*

N.B.—The names on this page have not been indexed.

Digitized by Google

(*a*) *Members of Municipal Committees in Burma*—continued.

TAUNGDWINGYI.

Originally constituted 16th November 1887 under the Upper Burma Municipal Regulation, 1887.

Reconstituted 1st October 1905 under the Burma Municipal Act, 1898.

Present Term commenced 1st March 1934.

Elected by Wards—

1.	U Ba Thaung, Trader (*Vice-President*) ...	Shwe-oh Ward.
2.	U Shwe Pe, Broker	
3.	U Kyaw Sein, Contractor	
4.	U Chit Su, School Master	Myauktaik and Maungdaing Wards
5.	U Po Kyaw, Lower Grade Pleader ...	
6.	U Min Nyan Lower Grade Pleader ...	
7.	U San Thein, Lower Grade Pleader ...	Pwedegon and Taungbyin Wards.
8.	U Lwin, Higher Grade Pleader (*President*)	
9.	I. T. Mohamed, Higher Grade Pleader	Shwe-kya-in Ward.
10.	U Ba Than, Land-owner	
11.	U Saing, Land-owner	Ondaw and Shwemawdaw Wards.
12.	U San Hlaing, Goldsmith	

Co-opted—

13. Dr. N. A. Khan, Sub-Assistant Surgeon, Taungdwingyi.
14. *Vacant.*

PAKOKKU.

Originally constituted 21st December 1887 under the Upper Burma Municipal Regulation, 1887.

Reconstituted 1st October 1905 under the Burma Municipal Act, 1898.

Present Term commenced 1st January 1934.

Elected by Wards—

1.	U Ba Thein, Higher Grade Pleader	Paunglaungshin and Buddagon Wards.
2.	U Aye, Lower Grade Pleader	
3.	U Po Aung, Trader	Zeyat Ward.
4.	U Maung Maung, Trader	
5.	U Po Kauk, Trader	
6.	U Myat Aung, Broker	
7.	U Ba Htay, B.A., B.L.	Sunthaik and Ywathit Wards
8.	U Saw, Lower Grade Pleader	
9.	U Saing, Retired Sub-Inspector of Police (*Vice-President*).	Shweku Ward.
10.	U An Gyi, Trader	
11.	U Saw Hlaing, Trader (*President*)	Sadaikdan Ward.
12.	U Tun Aye, Honorary Magistrate	
13.	U Thu Daw, Trader	Khandaw Ward.
14.	U Ba Than, Trader	Sandan Ward.
15.	U Ba Nyun, Teacher	Me-o-dan Ward.
16.	U Kan Tha, Oil Mill-owner	Myitkaing Ward.

Co-opted—

17. , Civil Surgeon.
18. Mr. R. C. Flux, I.S.E., Executive Engineer, Pakôkku.

N.B.—The names on this page have not been indexed.

Digitized by Google

(*a*) *Members of Municipal Committees in Burma*—continued.

MUNICIPAL CORPORATION OF THE CITY OF RANGOON.

Constituted 1st August 1922 under the City of Rangoon Municipal Act, 1922.

Present Term commenced 1st January 1932.

Elected by the European (and allied) Community—
Captain R. B. Rushall, M.B.E.
Dr. A. M. Murray, L.M. & S. (Mad.).
Mr. C. H. Campagnac, M.B.E., M.L.C., *Bar.-at-Law*
Mr. A. Sequeira.
Mr. J. K. Manshi, M.L.A., *Bar.-at-Law* (*President*)

Elected by the Burmese (and allied) Community—
U So Nyun, M.L.C., *Bar.-at-Law.*
U Tin Baw.
U Tun Aung, M.L.A.
U Ba Glay.
U Kyaw Zan, Advocate, High Court.
U Htoon May.
U Thin Maung.
The Hon'ble U Ba Pe, M.L.C.
Mr. M. M.Ohn Ghine, M.L.C.
U Paw Tun, A.T.M., *Bar.-at-Law.*

Elected by the Mussalman Community—
Mr. E. M. Patail, *Bar.-at-Law.*
Mr. Mirza Mahomed Rafi, M.L.C., *Bar.-at-Law.*
Mr. Mahomed Auzam, *Bar.-at-Law.*
Mr. S. H. Khan, Advocate, High Court.

Elected by the Hindu (and allied) Community, West Rangoon Ward—
Dr. R. S. Dugal, L.M.P.
Mr. G. Hurry Krishna Pillay, M.B.E.

Elected by the Hindu (and allied) Community, East Rangoon Ward—
Mr. K. N. Dangali, B.L., Advocate, High Court.
Mr. G. D. Williams.

Elected by the Chinese Community—
Mr. S. T. Leong, *Bar.-at-Law.*
Mr. Li Ah Lye.

Elected by the Commissioners for the Port of Rangoon—
Mr. J. A. Cherry, C.I.E., *Bar.-at-Law*, Chairman, Port Commissioners, Rangoon.

Elected by the Burma Chamber of Commerce—
Mr. W. T. McIntyre, Messrs. A. Scott & Co., Rangoon.

Elected by the Trades Association, Rangoon—
Mr. H. W. Smith, Superintendent, American Baptist Mission Press, Rangoon.

Elected by the Trustees for the Development of the City of Rangoon—
Mr. C. F. Grant, I.C.S., Chairman, Rangoon Development Trust.

Appointed by the Local Government—
Mr. R. Hardie, Commissioner of Police, Rangoon.
Dr. Daw Saw Sa, F.R.C.S.I., D.P.H., Medical Practitioner.
Mr. M. M. Meyer, Merchant, Rangoon.
Mr. O. H. Teulon, A.M. Inst. C.E., A.C.G.I., Chief Engineer, P.W.D., Buildings and Roads.

PEGU DIVISION.

INSEIN.

Constituted 1st September 1910.

Present Term commenced 1st January 1934.

Elected by the Burmese Community—
1. Saw Marshall Shwin, B.L., Higher Grade Pleader.
2. U Hpo Hla, Lower Grade Pleader.
3. U Ba Shin, Higher Grade Pleader.
4. U Ba Hlaing, Journalist, Gyogôn (*President*).
5. U Tin Pe, B.L., Advocate.
6. U Ba Khin, *Bar.-at-Law*, Gyogôn.
7. U Lu Khin, Lower Grade Pleader.

N.B.—The names on this page have not been indexed.

Digitized by Google

(*a*) *Members of Municipal Committees in Burma*—continued.

INSEIN—*concluded.*

Elected by the European Community—

8. Captain J. W. Jarvis, Pilot (Retired) (*Vice-President*).
9. Mr. A. W. Buchanan, Higher Grade Pleader.

Elected by the Mussalman Community—

10. Mr. Abdul Rahman *alias* U Tun Shein, Lower Grade Pleader.

Elected by the Hindu Community—

11. Mr. C. R. Sen, Higher Grade Pleader.
12. Mr. K. C. Bose, *Bar.-at-Law.*

Appointed by the Commissioner—

1. Dr. C. Govinda Menon, L.M.P., Medical Practitioner.

Co-opted—

1. Mr. R. N. Dewan, Subdivisional Officer, P.W.D., Insein.

SYRIAM.

Constituted 1st April 1909.

Present Term commenced 1st January 1934.

Elected by Wards—

1. Mr. A. Mathieson, Superintending Engineer, Burma Oil Co., Ltd.	Syriam and Bogyok Refineries.
2. Mr. W. M. Stirling, Electrical Engineer, Burma Oil Co., Ltd.	
3. U Tun Shein, School Master	Thanlyin, Kondan and Nyaungthonbin Wards.
4. Mr. T. Po Than, Head Store-keeper, Burma Oil Co., Ltd. ...	
5. U Po Thein, Land-owner (*Vice-President*)	
6. Mr. B Maila Singh, Contractor	Middle Ward.
7. Dr. J. D. Rodriguez, Land-owner	
8. Mr. A. Nandi, Medical Practitioner	West Ward.
9. Mr. A. M. Angeria, Durga Trustee	Durga Ward.
10. Mr. A. B. Comber, Chemist, Burma Oil Co., Ltd. ...	
11. U San Tun Aung, Chemist, Burma Oil Co., Ltd. ..	Myothit Ward.
12. U Ba Thein, Lower Grade Pleader	

Appointed by the Commissioner—

13. Mr. J. L. Buchanan, Assistant Works Manager, The Burma Oil Co., Ltd., Syriam (*President*).

THONGWA.

Reconstituted 1st April 1920.

Present Term commenced 1st January 1934.

Elected by Wards—

1. U Ba Thein Maung, Land-owner	Okkan Ward.
2. Mr. Chan Tin Yone, Land-owner (*Vice-President*) ...	
3. U Ba, Land-owner (*President*)	Okkanwa Ward.
4. U Ba Lin, Higher Grade Pleader	
5. Rev. On Kin, Pastor, Methodist Mission	Thôngwa East Ward.
6. U Po Kyaw, Land-owner	
7. U Po Nyun, Contractor	Thôngwa West Ward.
8. U Ba Thein, Land-owner	

Elected by the Chinese Community—

9. Mr. Tan Pain Shan, Trader.

N.B.—The names on this page have not been indexed.

Digitized by Google

(a) Members of Municipal Committees in Burma—continued.

THONGWA—*concluded.*

Elected by the Mohamedan Community—
10. Mr. K. Mahamed Esoof, Trader.

Elected by the Hindu Community—
11. Mr. A. L. V. E. V. Pariyakarapan Chettyar, Money-lender.

Co-opted—
The Sub-Assistant Surgeon, Thôngwa.

THONZE.

Constituted 1st January 1897

Present Term commenced 1st January 1934.

Burmese Community.

Elected—

1. U Ba Shein, Lower Grade Pleader	Zegwet Ward.
2. U On Shwe, Press Owner	Zegwet Ward.
3. U Ba Kyu, Honorary Magistrate	Zegwet Ward.
4. U U Shwe, Pensioner (*President*)	Thabyegôn Ward.
5. U Nyo, Bazaar Seller	Thabyegôn Ward.
6. U On Pe, Trader	Pebingôn Ward.
7. U Kyaw Ya, Doctor	Letpangôn Ward.
8. U Kan Min, Trader (*Vice-President*)	Letpangôn Ward.
9. U San Ywe, Paddy Broker	Letpangôn Ward.
10. U Po Thit, Trader	Thakutkôn Ward.

Mahomedan Community.

11. Mr. Mamood, Lower Grade Pleader.

Chinese Community.

12. Mr. Taw Hon Shin, Motor Store Owner.

Hindu Community.

13. Mr. L. R. M. C. T. Subramaneyan Chettyar, Money-lender.

Appointed by the Commissioner—
U Ba Kyu, Honorary Magistrate and Landowner, Zegwet Ward (*Vice-President*).

LETPADAN.

Constituted 1st October 1894.

Present Term commenced 1st January 1934.

Burmese Community.

Elected—

1. U Lu Gyi, Contractor	Minyat Ward
2. U Hla Aung, Lower Grade Pleader	Minyat Ward
3. U Ba Tin, Advocate	Minyat Ward
4. Daw Khar Toon, Trader (*President*)	Myoma Ward.
5. U Ba Thin, Lower Grade Pleader	Myoma Ward.
6. U Thant, Lower Grade Pleader	Maugon Ward.
7. U Pauk Kyaing, Retired Head General Clerk	Maugon Ward.
8. U Po Wun, Trader (*Vice-President*)	Bilindan Ward.
9. U Po Thaw, Land-owner	Bilindan Ward.
10. U Tint, Land-owner	Bilindan Ward.

Hindu Community.

11. U Nu, Land-owner

Mahomedan Community.

12. Mr. Gulam Mohamed, Contractor.

Chinese Community.

13. Mr. Teh Taik Hock, Lower Grade Pleader.

Co-opted—
K. S. Rao, Sub-Assistant Surgeon.

N.B.—The names on this page have not been indexed.

Digitized by Google

(*a*) *Members of Municipal Committees in Burma*—continued.

GYOBINGAUK.

Constituted 1st April 1894.

Present Term commenced 1st January 1934.

Elected by Wards—

1. U Phyu, Jeweller ... ... } Zegyo Ward.
2. U Maung Aye, Cloth Merchant (*Vice-President*). }
3. U Hla Pe, Higher Grade Pleader ... } Ywama Ward.
4. U Aung Gyi, Paddy Trader ... }
5. U Tun Eine, Land-owner ... Pandin, Pandin Ywama & Thègôn Wards
6. U Kyaw Dun, Retired Revenue Surveyor } Anaukyat Ward.
7. U Po Tun, Broker ... ... }
8. U Po Thit, Headmaster, R.C.M. High School. Pyindaungdwin Ward.

Elected by the Hindu Community—

9. Mr. M. B. Hamadanee, Rice Miller (*President*).

Elected by the Chinese Community—

10. U Sein.

Co-opted—

Mr. K. B. Lall, Sub-Assistant Surgeon, Gyobingauk.

ZIGON.

Reconstituted 1st January 1920.

Present Term commenced 1st January 1934.

Elected by Wards—

U On Shwe, Timber Contractor (*Vice-President*)... }
U Than Tin, Land-owner ... ... } Zigôn East Ward.
U Po Thu Daw, Retired Clerk ... ... }
U Thant, Saw Mill Owner ... ... }
U Tin, Merchant ... ... }
U Mya Sein, Trader ... ... } Zigôn West Ward.
U Tha Soe, Timber Contractor ... ... }
U Moe, Trader ... ... }

Elected by the Mohamedan Community—

Mr. P. M. Nagaroo Mera, General Merchant.

Elected by the Hindu Community—

Mr. Kupan Chettyar, Money-lender.

Co-opted—

Mr. S. L. Loomba, Sub-Assistant Surgeon, Zigôn.
U San Dun, A.T.M., Deputy Inspector of Schools, Zigôn (*President*).

NATTALIN.

Originally constituted 1st December 1910.

Present Term commenced 1st April 1934.

Reconstituted 1st September 1922 under the Burma Municipal Act, 1898.

Elected by Wards—

1. U Maung Maung, Lower Grade Pleader ... ... } Thazi Ward.
2. U Po Mya, Broker ... ... }
3. U Tet Pyo, Lower Grade Pleader ... ... }
4. U Pyo, Honorary Magistrate and Master Printer (*President*) ... } Ywama Ward.
5. U Shwe, Trader ... ... }
6. Mr. Ebrahim, Trader ... ... } Myoma Ward
7. U Thein Maung, Lower Grade Pleader ... ... }
8. U Tin, Contractor ... ... }
9. Rama Sattappa Chettyar, Banker and Saw Mill-owner ... }
10. U Pu Lay, ex-Ward Headman (*Vice-President*) ... ... } Zigongale Ward.
11. U Po Hman, Land-owner ... ... }

N.B.—The names on this page have not been indexed.

Digitized by Google

(*a*) *Members of Municipal Committees in Burma*—continued.

MINHLA.

Constituted 1st October 1923.

Present Term commenced 1st January 1934.

Elected—

U Nyunt, Artist	North Ward.
U Tun Hlaing, Landowner	North Ward.
U Thein Gywe, Paddy Trader	North Ward.
U Ba Ohn, Land owner	North Ward.
Dr. Kyu Pe, Medical Practitioner	South Ward.
U Mya, Lower Grade Pleader	South Ward.
U Po Maung, Goldsmith (*Vice-President*)	South Ward.
Mr. J. V. Patel, Trader (*President*)	South Ward.

Appointed by the Commissioner—

U Hla Saung, Supdt. and Head Master, A.-V. Buddhist High School.
U Kyin Shwe, Paddy Broker.

Co-opted—

K. K. Nambiar, Sub-Assistant Surgeon, Minhla.

PEGU.

Constituted 1st December 1883.

Present Term commenced 1st April 1934.

Elected by Wards—

1. U Po Hmat, Trader	Zaingganaing Ward.
2. U Ba Kyaing, Land-owner (*President*)	Zaingganaing Ward.
3. U Tun Maung, Land-owner	Panhlaing Ward.
4. U Kya Bo, Trader	Panhlaing Ward.
5. U Sein, Trader	Nyaungwaing Ward.
6. U Tet Toe, Trader	Nyaungwaing Ward.
7. U San Shin, Trader	Myodwin Ward.
8. U Maung Maung, Lower Grade Pleader	Myodwin Ward.

Elected by the European and Anglo-Indian Community.

9. Mr. B. A. Fuller, Lower Grade Pleader.

Elected by the Mahomedan Community.

10. Mr. K. M. Kassim, House-owner and Honorary Magistrate (*Vice-President*).

Elected by the Hindu Community.

11. Mr. J. M. De, Higher Grade Pleader.
12. Mr. R. D. Bhushan, Higher Grade Pleader.

Elected by the Chinese Community.

13. Mr. Lim Kyin Pyone also called Lim Kyin Byoke, Trader.

NYAUNGLEBIN.

Re-constituted 1st January 1920.

Present Term commenced 1st January 1934.

Elected—

U Soe Maung, Higher Grade Pleader (*President*) ...	East Town.
U Sein, Lower Grade Pleader	East Town.
U Ba Kin, Manager, Co-operative Bank (*Vice-President*)	East Town.
U Han Sein, Lower Grade Pleader	East Town.
U Nyunt, Headmaster	East Town.
U Ba Kyin, School Master	West Town.
U Ba Thein, Rice Merchant	West Town.
U Mya Thein, Lower Grade Pleader	West Town.

N.B.—The names on this page have not been indexed.

Digitized by Google

(*a*) *Members of Municipal Committees in Burma*—continued.

GYOBINGAUK.

Constituted 1st April 1894.

Present Term commenced 1st January 1934.

Elected by Wards—

1. U Phyu, Jeweller ... ... } Zegyo Ward.
2. U Maung Aye, Cloth Merchant (*Vice-President*).
3. U Hla Pe, Higher Grade Pleader ... } Ywama Ward.
4. U Aung Gyi, Paddy Trader ...
5. U Tun Eine, Land-owner ... Pandin, Pandin Ywama & Thègôn Wards
6. U Kyaw Dun, Retired Revenue Surveyor } Anaukyat Ward.
7. U Po Tun, Broker ... ...
8. U Po Thit, Headmaster, R.C.M. High School. Pyindaungdwin Ward.

Elected by the Hindu Community—

9. Mr. M. B. Hamadanee, Rice Miller (*President*).

Elected by the Chinese Community—

10. U Sein.

Co-opted—

Mr. K. B. Lall, Sub-Assistant Surgeon, Gyobingauk.

ZIGON.

Reconstituted 1st January 1920.

Present Term commenced 1st January 1934.

Elected by Wards—

U On Shwe, Timber Contractor (*Vice-President*)... } Zigôn East Ward.
U Than Tin, Land-owner ... ...
U Po Thu Daw, Retired Clerk ... ...
U Thant, Saw Mill Owner ... ...
U Tin, Merchant ... ... } Zigôn West Ward.
U Mya Sein, Trader ... ...
U Tha Soe, Timber Contractor ... ...
U Moe, Trader ... ...

Elected by the Mohamedan Community—

Mr. P. M. Nagaroo Mera, General Merchant.

Elected by the Hindu Community—

Mr. Kupan Chettyar, Money-lender.

Co-opted—

Mr. S. L. Loomba, Sub-Assistant Surgeon, Zigôn.
U San Dun, A.T.M., Deputy Inspector of Schools, Zigôn (*President*).

NATTALIN.

Originally constituted 1st December 1910.

Present Term commenced 1st April 1934.

Reconstituted 1st September 1922 under the Burma Municipal Act, 1898.

Elected by Wards—

1. U Maung Maung, Lower Grade Pleader ... ... } Thazi Ward.
2. U Po Mya, Broker ... ...
3. U Tet Pyo, Lower Grade Pleader ... ...
4. U Pyo, Honorary Magistrate and Master Printer (*President*) ... } Ywama Ward.
5. U Shwe, Trader ... ...
6. Mr. Ebrahim, Trader ... ...
7. U Thein Maung, Lower Grade Pleader ... ... } Myoma Ward
8. U Tin, Contractor ... ...
9. Rama Sattappa Chettyar, Banker and Saw Mill-owner ... ...
10. U Pu Lay, ex-Ward Headman (*Vice-President*) ... ... } Zigongale Ward.
11. U Po Hman, Land-owner ... ...

N.B.—The names on this page have not been indexed.

Digitized by Google

(*a*) *Members of Municipal Committees in Burma*—continued.

MINHLA.

Constituted 1st October 1923.

Present Term commenced 1st January 1934.

Elected—

U Nyunt, Artist ... ... } North Ward.
U Tun Hlaing, Landowner ... ... } North Ward.
U Thein Gywe, Paddy Trader ... ... } North Ward.
U Ba Ohn, Land owner ... ... } North Ward.
Dr. Kyu Pe, Medical Practitioner ... ... } South Ward.
U Mya, Lower Grade Pleader ... ... } South Ward.
U Po Maung, Goldsmith (*Vice-President*) .. ... } South Ward.
Mr. J. V. Patel, Trader (*President*) ... ... } South Ward.

Appointed by the Commissioner—

U Hla Saung, Supdt. and Head Master, A.-V. Buddhist High School.
U Kyin Shwe, Paddy Broker.

Co-opted—

K. K. Nambiar, Sub-Assistant Surgeon, Minhla.

PEGU.

Constituted 1st December 1883.

Present Term commenced 1st April 1934.

Elected by Wards—

1. U Po Hmat, Trader ... ... } Zaingganaing Ward.
2. U Ba Kyaing, Land-owner (*President*) ... ... } Zaingganaing Ward.
3. U Tun Maung, Land-owner ... ... } Panhlaing Ward.
4. U Kya Bo, Trader ... ... } Panhlaing Ward.
5. U Sein, Trader ... ... } Nyaungwaing Ward.
6. U Tet Toe, Trader ... ... } Nyaungwaing Ward.
7. U San Shin, Trader ... ... } Myodwin Ward.
8. U Maung Maung, Lower Grade Pleader ... ... } Myodwin Ward.

Elected by the European and Anglo-Indian Community.

9. Mr. B. A. Fuller, Lower Grade Pleader.

Elected by the Mahomedan Community.

10. Mr. K. M. Kassim, House-owner and Honorary Magistrate (*Vice-President*).

Elected by the Hindu Community.

11. Mr. J. M. De, Higher Grade Pleader.
12. Mr. R. D. Bhushan, Higher Grade Pleader.

Elected by the Chinese Community.

13. Mr. Lim Kyin Pyone also called Lim Kyin Byoke, Trader.

NYAUNGLEBIN.

Re-constituted 1st January 1920.

Present Term commenced 1st January 1934.

Elected—

U Soe Maung, Higher Grade Pleader (*President*) ... } East Town.
U Sein, Lower Grade Pleader ... ... } East Town.
U Ba Kin, Manager, Co-operative Bank (*Vice-President*) } East Town.
U Han Sein, Lower Grade Pleader ... ... } East Town.
U Nyunt, Headmaster ... ... } East Town.
U Ba Kyin, School Master ... ... } West Town.
U Ba Thein, Rice Merchant ... ... } West Town.
U Mya Thein, Lower Grade Pleader ... ... } West Town.

N.B.—The names on this page have not been indexed.

Digitized by Google

(*a*) *Members of Municipal Committees in Burma*—continued.

NYAUNGLEBIN—*concluded.*

Elected— *Mohamedan Community.*

Mr. Mahomed Cassim, Advocate.

Hindu Community.

Mr. A. C. Roy, Lower Grade Pleader.

PROME.

Constituted 28th November 1874.

Present Term commenced 1st January 1934.

Elected—

U Sa, Broker	Odan Ward.
U Ba Kyaw, Broker	
U Thit, Broker	Shwegu I and II Wards.
U Ka, Timber Merchant	
U Khin Maung, Higher Grade Pleader (*President*) ...	Sandaw Ward.
U Ba Than, Trader	
U Ba Than, M.L.C., Higher Grade Pleader	Kyaunggyi Ward.
U Aung Thein, T.G. Bros. Press	
U Ba Shin, Trader (*Vice-President*)	Eastern Ward.
U Ba Swe, Advocate	Nawin and Pogaung Wards.
U Aung Saw, Trader	
U Aung Kha, Broker	Ywabi Ward.
U Thein Pe, Trader	Sinzu Ward.

Elected— *European Community.*

Mr. R. M. Norton, Retired Telegraph Supdt., B.O.C., Prome.

Hindu Community.

Dr. R. Brahuspathy, Medical Practitioner.

Mahomedan Community.

Mr. M. Ismail, Lower Grade Pleader.
U Ba Shwe, Lower Grade Pleader.

Chinese Community.

Mr. Chan Boon Myaing, Trader.

Co-opted—

Major T. J. Davidson, I.M.S., Civil Surgeon, Prome.
Mr. G. D. Pande, I.S.E., Executive Engineer, Prome,

PAUNGDE.

Constituted 24th November 1884.

Present Term commenced 1st January 1934.

Elected—

U Kyaw Myint, Lower Grade Pleader	Bazaar Ward.
U Thein, Trader	
U Maung Maung, Land-owner	
U Maung Gyi, Trader	Okpo Ward.
U Tun Nyun, Lower Grade Pleader ...	
U Po Nyan, Broker	Bwebingan Ward.
U Po Pe, Land-owner (*President*)	Pyinbingan Ward.
U Nyan, Lower Grade Pleader	Mingwet Ward.
U Po Sin, Lower Grade Pleader	
U Ba Yin, Broker (*Vice-President*)	Nwecho Ward.
U Kyaw Zaw, Broker	
U Po Thein, Broker	Hinthagan Ward.

Mahomedan Community.

Mr. Gulam Hoosein Suleman Atcha, Trader.

Hindu Community.

Dr. N. K. Baul, L.M.P., Medical Practitioner.

N.B.—The names on this page have not been indexed.

Digitized by Google

(*a*) *Members of Municipal Committees in Burma*—continued.

SHWEDAUNG.

Constituted 15th January 1923.

Present Term commenced 1st April 1934.

Elected by Wards—

1.	U Ba Pe, Trader	Mindè Ward.
2.	U Paw, Trader	
3.	U Naki, Contractor	Thayettaw Ward.
4.	U Maung Gyi, Trader	
5.	U Nyun, Lower Grade Pleader (*President*) ...	Sondan Ward.
6.	U Tha Wa, Trader	
7.	U Ba Hmi, Rice Mill-owner	Kyanigan Ward.
8.	U Lugale Gyi, Land-owner	
9.	U Po Kyaw, Lower Grade Pleader ...	
10.	U Htun, Trader	Tègon Ward.
11.	U Shwe, Trader	
12.	U Po Hta, Land-owner	Yundan Ward.
13.	U Tin, Land-owner	
14.	U Hla, Land-owner (*Vice-President*) ...	

Co-opted—

The Sub-Assistant Surgeon, Shwedaung.

IRRAWADDY DIVISION.

BASSEIN.

Constituted 30th September 1874.

Present Term commenced 1st January 1934.

Burmese Community.

Elected—

1.	U On Pe	Zegyaung and Myothit Wards.
2.	U Ba On	
3.	U Thein Maung	
4.	U Mya Bu	Talainggyaung and Thitnyogôn Wards.
5.	U Maung Maung Gyi	
6.	U Ba Than	Athègyi and Mata Wards.
7.	U Aung Myaing Pleader (*Vice-President*) ...	
8.	U Aw Lu	
9.	U Ba Sein	
10.	Mr. S. Jone Sin	Thinbawgyin, Kangôn, Padauk-chaung and Takaing Wards.
11.	U Ba Shin	

European Community.

12. Mr. J. M. A. Raphael.

Musalman Community.

13. Mr. Nuralam Chowdhury.
14. Mr. Mohamed Yusuf.

Hindu Community.

15. Mr. S. B. Sen, B.SC., B.L.
16. Mr. H. Subramanyam, M.A., LL.B.

Chinese Community.

17. Mr. S. Jone Bin.

Karen Community.

18. Saw San Po Lwin, B.A., *Bar.-at-Law.*

Bassein Trades Class.

19. Mr. R. A. Raphael, M.B.E., General Merchant (*President*).

N.B.—The names on this page have not been indexed.

Digitized by Google

(*a*) *Members of Municipal Committees in Burma*—continued.

BASSEIN—*concluded.*

Non-European Millers' Class.

20. Thra Maung Gyi.

European Firms and Companies.

21. Mr. H. B. Marden Ranger.
22. Mr. H. L. MacLure.

To represent the Port of Bassein.

The Port Officer, Bassein.

Co-opted—

The Civil Surgeon, Bassein.
The Executive Engineer, Bassein Division, Bassein.

KYONPYAW.

Originally constituted 8th May 1906.

Re-constituted 1st November 1922 under the Burma Municipal Act, 1898

Present Term commenced 1st January 1934.

Burmese Community.

Elected—

U Ba Sein, Lower Grade Pleader	Myoma North Ward.
U Tun Hlaing, Lower Grade Pleader	
U Po Tan, Petition Writer and Stamp Vendor (*Vice-President*).	
U Ba Kun, Lower Grade Pleader	Myoma South Ward.
U Maung U, Lower Grade Pleader (*President*) ...	
U Hein Kyan, Lower Grade Pleader	
U Maung Win, Lower Grade Pleader	
U Thin Kyaing, Trader	Taunglon Ward.
U San U Gyaw, Trader	Kèbaung Ward.

Chinese Community.

U Ah Shein, Trader.

Indian Community.

Mr. Yazadin, Trader.

Co-opted—

U San U, Sub-Assistant Surgeon, Kyônpyaw.

NGATHAINGGYAUNG.

Constituted 24th August 1887.

Present Term commenced 1st January 1934.

Elected—

U Po Than, Contractor	Taungbaing Ward.
U Tin, Mill owner	
U Po Thin, Retired Extra Assistant Conservator of Forests ...	Zebaing Ward.
U Kè, Retired Extra Assistant Commissioner (*President*)	
U Po Min, Jeweller	
U E Maung, Trader	Minbaing Ward.
U Maung Ngè, Merchant (*Vice-President*)	
U San Aung, Lacquer-worker	Sègyi Ward.

Co-opted—

The Subdivisional Officer, P.W.D. (Embankment), Ngathainggyaung.
The Sub-Assistant Surgeon, Ngathainggyaung.

N.B—The names on this page have not been indexed.

Digitized by Google

(*a*) *Members of Municipal Committees in Burma*—continued.

HENZADA.

Constituted 5th November 1874.

Present Term commenced 1st January 1934.

Elected—

U Po Yin, M.L.C.	Nyaungbinywa Ward.
U Tin Maung	Letthama South Ward.
U On Pe, Land-owner	Uyingyi North and South Wards.
U Po Ka	Shweku North and South Wards.
U Maung Maung, T.P.S., Rice-Miller (*President*)	Saga North and South and Myoma Wards.
U Po Kè Land-Lord (*Vice-President*) ...	Pakhangchaung and Kinywa Wards.
U Thein	Kanhla and Ngapyawdawchaung Wards.
U Ba Than	Kanaungsu Ward.
U Pu	Lèdigwin Ward.
U San Hla Dun	Pyinmachaung Ward.
U Po Gaung	Tangazè North and South Wards.
U Yaung Ni	Letthama North and Yongyi Wards.

European Community.

Mr. P. G. Ogilvie.

Mahomedan Community.

Mr. Kassim Bymeah.

Hindu Community.

Dr. A. N. Sethi.

Chinese Community.

Mr. Hun Shain Tuck.

Co-opted—

The Civil Surgeon, Henzada.
The Executive Engineer, Embankment Division, Henzada.

MYANAUNG.

Constituted 13th May 1886.

Present Term commenced 1st January 1934.

Elected by Wards—

U Hla Bu, General Merchant (*President*) ...	Nègyi North Ward.
U Nyo, Trader	Letpan North and South Wards
U Sin, Trader	Myoma Ward.
U Po Thaik, Trader	Alèyat Ward.
U Tun Aung, Saw-pit owner	Shwebontha Ward.
U Po Chit, Rice Miller-owner (*Vice-President*) ...	Tègyigon Ward.
U Tun Nyein, General Merchant	Nègyi South Ward.
U Po Htin, Trader	Badalingwin Ward.
U Thu Daw, Trader	Magyizu Ward.

Elected by the Mahomedan Community.

Mr. Casim Acha, Trader.

Elected by the Hindu Community.

Mr. M. L. Raha, General Merchant.

Co-opted—

Dr. S. Sen, Sub-Assistant Surgeon.

N.B.—The names on this page have not been indexed.

Digitized by Google

(*a*) *Members of Municipal Committees in Burma*—continued.

BASSEIN—*concluded.*

Non-European Millers' Class.

20. Thra Maung Gyi.

European Firms and Companies.

21. Mr. H. B. Marden Ranger.
22. Mr. H. L. MacLure.

To represent the Port of Bassein.

The Port Officer, Bassein.

Co-opted—

The Civil Surgeon, Bassein.
The Executive Engineer, Bassein Division, Bassein.

KYONPYAW.

Originally constituted 8th May 1906.

Re-constituted 1st November 1922 under the Burma Municipal Act, 1898

Present Term commenced 1st January 1934.

Burmese Community.

Elected—

U Ba Sein, Lower Grade Pleader	Myoma North Ward.
U Tun Hlaing, Lower Grade Pleader	
U Po Tan, Petition Writer and Stamp Vendor (*Vice-President*).	
U Ba Kun, Lower Grade Pleader	Myoma South Ward.
U Maung U, Lower Grade Pleader (*President*) ...	
U Hein Kyan, Lower Grade Pleader	
U Maung Win, Lower Grade Pleader	
U Thin Kyaing, Trader	Taunglon Ward.
U San U Gyaw, Trader	Kèbaung Ward.

Chinese Community.

U Ah Shein, Trader.

Indian Community.

Mr. Yazadin, Trader.

Co-opted—

U San U, Sub-Assistant Surgeon, Kyônpyaw.

NGATHAINGGYAUNG.

Constituted 24th August 1887.

Present Term commenced 1st January 1934.

Elected—

U Po Than, Contractor	Taungbaing Ward.
U Tin, Mill owner	
U Po Thin, Retired Extra Assistant Conservator of Forests ...	Zebaing Ward.
U Kè, Retired Extra Assistant Commissioner (*President*)	
U Po Min, Jeweller	
U E Maung, Trader	Minbaing Ward.
U Maung Ngè, Merchant (*Vice-President*)	
U San Aung, Lacquer-worker	Sègyi Ward.

Co-opted—

The Subdivisional Officer, P.W.D. (Embankment), Ngathainggyaung.
The Sub-Assistant Surgeon, Ngathainggyaung.

N.B.—The names on this page have not been indexed.

Digitized by Google

(*a*) *Members of Municipal Committees in Burma*—continued.

HENZADA.

Constituted 5th November 1874.

Present Term commenced 1st January 1934.

Elected—

U Po Yin, M.L.C.	Nyaungbinywa Ward.
U Tin Maung	Letthama South Ward.
U On Pe, Land-owner	Uyingyi North and South Wards.
U Po Ka	Shweku North and South Wards.
U Maung Maung, T.P.S., Rice-Miller (*President*)	Saga North and South and Myoma Wards.
U Po Kè Land-Lord (*Vice-President*) ...	Pakhangchaung and Kinywa Wards.
U Thein	Kanhla and Ngapyawdawchaung Wards.
U Ba Than	Kanaungsu Ward.
U Pu	Lèdigwin Ward.
U San Hla Dun	Pyinmachaung Ward.
U Po Gaung	Tangazè North and South Wards.
U Yaung Ni	Letthama North and Yongyi Wards.

European Community.

Mr. P. G. Ogilvie.

Mahomedan Community.

Mr. Kassim Bymeah.

Hindu Community.

Dr. A. N. Sethi.

Chinese Community.

Mr. Hun Shain Tuck.

Co-opted—

The Civil Surgeon, Henzada.
The Executive Engineer, Embankment Division, Henzada.

MYANAUNG.

Constituted 13th May 1886.

Present Term commenced 1st January 1934.

Elected by Wards—

U Hla Bu, General Merchant (*President*) ...	Nègyi North Ward.
U Nyo, Trader	Letpan North and South Wards
U Sin, Trader	Myoma Ward.
U Po Thaik, Trader	Alèyat Ward.
U Tun Aung, Saw-pit owner	Shwebontha Ward.
U Po Chit, Rice Miller-owner (*Vice-President*) ...	Tègyigon Ward.
U Tun Nyein, General Merchant	Nègyi South Ward.
U Po Htin, Trader	Badalingwin Ward.
U Thu Daw, Trader	Magyizu Ward.

Elected by the Mahomedan Community.

Mr. Casim Acha, Trader.

Elected by the Hindu Community.

Mr. M. L. Raha, General Merchant.

Co-opted—

Dr. S. Sen, Sub-Assistant Surgeon.

N.B.—The names on this page have not been indexed.

Digitized by Google

(*a*) *Members of Municipal Committees in Burma*—continued.

KYANGIN.

Constituted 12th July 1886.

Present Term commenced 1st January 1934

Elected—

U Po Tin, Trader	Ywathit North and South Wards.
U Po Tha Di, Trader	
U Po Cheik, Trader	Inlat East Ward.
U Tun Myat, Trader	
U Aw Ba, Landowner and Honorary Magistrate (*Vice-President*).	
U Shwe Bwa, Trader	Inlat West Ward
U Hla, Trader	
U Pyo, Trader	
U Pe U, Trader	Bangon, Htandaw and Myoma Wards.
U Po Chit, Trader	
U Ohn Ban, Trader (*President*)	Shwedaungsu North, Shwedaungsu South and Chaungwa Wards

Co-opted—

U Po Thi, Sub-Assistant Surgeon, Kyangin.

MYAUNGMYA.

Constituted 1st January 1886.

Present Term commenced 1st January 1934.

Elected—

U Ba Tun, Teacher, Aided National School ...	North Ward.
U Ba Thon, Trader	
U Sein Maung, Tinsmith	
U Tha Baw, Pleader (*President*)	South Ward.
U Ba Thein, Trader	
U Thein Maung, Teacher, National School ...	
U Ba Maung, Higher Grade Pleader ...	Middle Ward.
U On Pe, B.A., B.L., Advocate	West Ward.

Indian Community.

Mr. P. N. Ghose, Higher Grade Pleader.
Mr. Abdul Rashid, Teacher, National School.
Dr. T. Ahmed, Medical Practitioner.

Chinese Community.

Mr. C. Hye Sein, Trader (*Vice-President*).

Appointed by the Commissioner, Irrawaddy Division—
Saw Pe Tha, *Bar.-at-Law.*, M.L.C.

Co-opted—

Captain F. J. D'Rose, I.M.D., Civil Surgeon.
U San Nyun, Subdivisional Officer, P.W.D.

WAKEMA.

Constituted 1st June 1906.

Present Term commenced 9th February 1934.

Elected—

U Hla, Land-owner (*Vice-President*) ...	Anaukpaing Ward.
U Ba On, Land-owner	
U Po Han, Land-owner	
U Tin, S. I. P. (Retired)	
U Po Tun, Trader	Ashepaing Ward.
U Kun, Trader	
U Kyaw Gyee, Land-owner and Honorary Magistrate (*President*).	
U Saw Maung, Land-owner	
U Chit Paw, Saw-pit owner	Ywathit Ward.
U Po Twe, Teacher (Retired)	Tawkanut Ward.

N.B.—The names on this page have not been indexed.

Digitized by Google

(*a*) *Members of Municipal Committees in Burma*—continued.

WAKEMA—*concluded.*

Elected by Hindu Community.

Mr. A. C. Aich, Medical Practitioner.

Elected by Mahomedan Community.

U Pu, Yatanabon Cinema Hall and Printing Press Owner.

Elected by Chinese Community.

U Pan Char, Trader.

Co-opted—

Dr. Ramchandara, M.B., Assistant Surgeon, Wakema.
U Hla Shain, I.C.S., Subdivisional Officer, Wakema.

MAUBIN.

Constituted 1st October 1888.

Present Term commenced 1st January 1934.

Elected—

1	U Mya Bwa, Trader (*Vice-President*)	Upper Ward.
2.	U Lwin, Pleader (*President*)	Upper Ward.
3.	U On Thin, Land-owner	Centre Ward.
4.	U Thein Maung, Land-owner	Centre Ward.
5.	U Ba Kyaing, Lower Grade Pleader	Centre Ward.
6.	U Thein Nyun, Lower Grade Pleader	Lower Ward.
7.	U Thein Maung, Lower Grade Pleader ...	Lower Ward.
8.	U Po Gaung, Trader	Lower Ward.

Mussalman Community.

9. Mr. K. A. Chowdhury, Land-owner.
10. Mahomed Yaqub *alias* U Ba Kyin, Land-owner.

Hindu Community.

11. Mr. B. C. Mukherjee, Higher Grade, Pleader.
12. Mr. M. R. Basu, Higher Grade, Pleader

Co-opted—

Capt. M. K. Pillai, Civil Surgeon, Maubin.
Mr. Ratan Singh, Subdivisional Officer, P.W.D. (Embankment), Maubin.
U Ba Than II, Subdivisional Officer, P.W.D. (B. & R.), Maubin.

YANDOON.

Constituted November 1884.

Present Term commenced 1st January 1934.

Elected—

	U Pu Nyo, Trader	Myenu Ward.
	U Po Nyein, Trader	Myenu Ward.
	U Pe So, Honorary Magistrate (*Vice-President*) ...	Tawadeintha Ward.
	U Ba Than, Honorary Magistrate	Tawadeintha Ward.
	U Po Nyun, T.P.S., Lower Grade Pleader	Tawadeintha Ward.
	U Thi Hla, Lower Grade Pleader	Tawadeintha Ward.
	U Hla Thwin, Higher Grade Pleader (*President*) ...	Kyundeik Ward.
	U Thin, Higher Grade Pleader	Kyundeik Ward.
	U Maung Tun, Trader	Kyundeik Ward.
	U Saw, Honorary Magistrate	Kyundeik Ward.

Mahomedan Community.

E. M. Broocha, Manager, Mingala Rice-mill.

Hindu Community.

Mr. L. N. Periyarman Pillay, Money-lender.

N.B.—The names on this page have not been indexed.

Digitized by Google

(*a*) *Members of Municipal Committees in Burma*—continued.

YANDOON—*concluded.*

Co-opted—
The Sub-Assistant Surgeon, Yandoon.
The Overseer, Public Works Department (Embankment), Yandoon.
The Deputy Inspector of Schools, Yandoon.

DANUBYU.

Constituted 23rd July 1923.

Present Term commenced 1st April 1934.

Elected by Wards—

1. U E Maung, Land-owner	Yokethedan Ward.
2. U Ba Tun, Lower Grade Pleader	Ledatpaing Ward.
3. U Sin, Secretary, Pagoda and Town Lighting Association.	
4. U Tin Maung, Trader	
5. M. Aboobaker, also called U Po Ke, Honorary Magistrate and Merchant.	Zebaing Ward.
6. U Ba Thin, Trader	
7. U Ba Saw, Trader (*President*)	
8. U Kyaw Din, Trader (*Vice-President*)	Taungbaing Ward.
9 U Ba Han, Trader	
10. U Maung Kin, Trader	

Co-opted—
The Sub-Assistant Surgeon, Danubyu.
The Subdivisional Officer, P.W.D. (Embankment Division), Danubyu.

PYAPON.

Reconstituted 1st April 1905.

Present Term commenced 1st January 1934.

Elected—

Mr. Taw Chong Ke, Trader	Myaukpaing Ward.
Mr. L. Ah Hee, Trader	
U Thaung, Land-owner	
Mr. Chan Ein Shoung, Trader	
U Sit Aung, Trader	Taungbaing Ward.
U On Kin, Land-owner	
U Boon Swan, Higher Grade Pleader ...	
U San Win, Land-owner	
U Ba Nyo, Public Prosecutor	Kwetthit Ward.
U Ba Shein, Higher Grade Pleader (*President*)	
U Pan Byu, Trader (*Vice-President*) ...	

Indian Community.

N. B. Moonshi, Higher Grade Pleader.
Nazir Ahmed, Stamp Vendor.

Co-opted—
Dr. C. S Krishnasawmi, L.M. & S., Civil Surgeon, Pyapôn.

KYAIKLAT.

Reconstituted 1st July 1905.

Present Term commenced 1st January 1934.

Elected—

1. U Kyi Tin, Trader	Ashebaing Ward.
2. U Ba Tun, Lower Grade Pleader	
3. U Aye Maung, son of U An Gyi, Trader ...	

N.B.—The names on this page have not been indexed.

Digitized by Google

(*a*) *Members of Municipal Committees in Burma*—continued.

KYAIKLAT—*concluded.*

Elected—

4. U Ba Thin, Honorary Magistrate and Landowner (*President*) } Zebaing Ward.
5. U Nabanzan, Trader ... ... } Zebaing Ward.
6. U Po Kyaw, Honorary Magistrate (*Vice-President*) ... } Zebaing Ward.
7. U Tin, Trader ... . } Kwinbauk and Meikthalin Wards.
8. U Chit Pe, Head Master, Aided National High School ... } Kwinbauk and Meikthalin Wards.
9. U Tin U, Land-owner ... ... Myingagon Ward.

Mussalman Community.

10. Mr. Mahomed Kasim, Trader.

Hindu Community.

11. Mr. A. K. A. C. T. V. Meyyappa Chettiar.

Co-opted—

The Sub-Assistant Surgeon, Kyaiklat.
The Deputy Inspector of Schools, Pyapôn (B) Sub-Circle stationed at Kyaiklat.

MOULMEINGYUN.

Constituted 1st January 1935.

Present Term commenced 1st January 1935.

Elected—

1. U Ohn Shwe, Goldsmith and Jeweller ... } Myaukpaing Ward.
2. U Paw Nge, Pleader (*Vice-President*) ... ... } Myaukpaing Ward.
3. U Po Thai, Pleader ... ... } Myaukpaing Ward.
4. U Ba Kyaw, Land-owner ... ... } Taungpaing Ward.
5. U Maung Khin, Rice Mill-owner ... ... } Taungpaing Ward.
6. U Nyi Bu, Pleader ... ... } Taungpaing Ward.
7. U Po Thin, Rice Mill-owner ... ... } Tonle Ward.
8. U Po Swe, Rice Mill-owner (*President*) ... ... } Tonle Ward.

Hindu Community.

9. Mr. K. C. Chatterjee, Pleader.

Mussalman Community.

10. Mr. Sulaiman, Trader.

Chinese Community.

11. Mr. S. E. Po, Trader.

TENASSERIM DIVISION.

KYAIKTO.

Constituted 19th January 1889.

Present Term commenced 1st January 1934.

Burmese Community.

Elected—

1. U Ba Shin, Trader ... ... Kawsannaing Ward.
2. U Kyaw Maung ... ... Taungthuzu Ward.
3. U Zaw Maung, Trader ... ... Gangaw Ward.
4. U Hla Maung, Physician ... ... Myaukpaing Ward.
5. U Ba Tin, Trader (*President*) ... ... Taungpaing Ward.
6. U Ba Thwin, Secretary, Kyaikhtiyo Pagoda Trust. Okpo Ward.

Hindu Community.

7 Mr. K. R. Gour, Trader.

Mussalman Community.

8. Mr. Abdul Haiq, Contractor.

Chinese Community.

9. Mr. C. Shain Yu, Trader (*Vice-President*).

Co-opted—

10. The Sub-Assistant Surgeon, Kyaikto.

N.B.—The names on this page have not been indexed.

Digitized by Google

(*a*) *Members of Municipal Committees in Burma*—continued.

THATON.

Constituted 17th November 1887.

Present Term commenced 1st January 1934.

To represent by Wards—

1. U Tun Lwin, Higher Grade Pleader (*President*) — Nanke Ward.
2. U Tin Maung, Pleader ... ... } Aukkyin Ward.
3. U On Maung, Pleader (*Vice-President*) ... }
4. U Maung Khin, Pleader ... ... — Binhlaing Ward.
5. U Pyu, T.P.S. ... ... } Theingon Ward.
6. U On Maung, M.L.C., Pleader ... }
7. U Po Maung ... ... — Leik-in Ward.

To represent the Hindu Community.

8. Mr. S. M. Ghose, M.SC., Higher Grade Pleader.

To represent the Chinese Community.

9. Mr. Aw Kyaung Khein.

To represent the Karen Community.

10. U Tha Dwe.

Nominated—

11. *Khan Sahib* A. Alibhoy, Pleader.

Co-opted—

12. The Civil Surgeon, Thatôn.
13. The Subdivisional Officer, Public Works Department, Thatôn Subdivision.
14. U Ba Si, A.T.M., B.E.S. II, Deputy Inspector of Schools, Thatôn "A" Circle.

MOULMEIN

Constituted 31st July 1874.

Present Term commenced 1st January 1934.

Burmese Community.

Elected—

1. U On Pe, Managing Proprietor, Moulmein Electric Supply Company.
2. U Ba Chit, Timber Merchant.
3. U Chit Swe, M.A., *Barrister-at-Law.*
4. U Tun Win, Higher Grade Pleader (*President*).
5. U Ba Thein, M.L.C., Higher Grade Pleader.
6. U Chit Pu, T.P.S.
7. U Ya Shan.
8. U Nyun Tin.
9. U Ba Thin, *Barrister-at-Law.*
10. U Sein Yin, Pleader.

Mahomedan Community.

11. Mr. A. S. Jeewa, Merchant.
12. Hajee Mohamed Salay.
13. Mr. G. M. Lotiah, Merchant.
14. Mr. H. Ahmed, Higher Grade Pleader.

Hindu Community.

15. Baboo Ramniwas Bagla, Merchant and Banker (*Vice-President*).
16. Mr. D. C. Dutta, Merchant.
17. Mr. P. C. Shummugam Pillay, Advocate.
18. G. V. Prasad, Pleader.

N.B.—The names on this page have not been indexed.

Digitized by Google

(a) Members of Municipal Committees in Burma—continued.

MOULMEIN—*concluded.*

Chinese Community.

19. Mr. Saw Eu Hoke.
20. Mr. L. Ah Khee, Merchant.

Appointed by the Local Government—

21. The Port Officer, Moulmein.

Co-opted—

22. The Civil Surgeon, Moulmein.
23. The Executive Engineer, Amherst Division, Moulmein.

European Community.

Elected—

24. Mr. A. Rose.

Anglo-Indian and allied Communities.

25. Mr. W. C. T. Mellican, Higher Grade Pleader.
26 Mr. Arthur D. Ince.

TAVOY.

Constituted 7th June 1887.

Present Term commenced 1st January 1934.

Burmese Community.

Elected—

1. Mr. H. C. Khoo, A.R.S.M. (*President*), Mining Engineer, M.L.C., Sanchi, Okthayan, Pongyun, Sinpunit and Olok Wards.
2. U E Maung, Trader, Myodwin, Anauk and Peinnedaw Wards.
3. Mr. Lim Kyi Yan, Tavoy Electric Licensee, Myaungpale, Talaingma and Talaingdein, Wards.
4. Mr. Eu Sin Kyi, Pleader (*Vice-President*), Myaukywa, Karatpyin and Kanyon Wards.
5. Mr. L. C. Khoo, B.A., *Bar.-at-Law*, M.L.C., Kowindat, Bonmaw and Zayit Wards.
6. U Thein Nyun, Pleader, Thinbawseik, Tanga, Daungu and Kyetsabyin Wards.
7. U Ba Shin, Land-owner, Shanmaleswe, Kyaukmaw, Nyaungyan, Kyaukmawgyi and Byawdaw-wa Wards.
8. U Shwe Pyi, Trader, Hteinthit, Kuzu and Wegyun Wards.
9. U E Pe, Trader Hteinle, Hteinhaung and Sinzeik Wards.

Musalman Community.

10. Mr. M. L. Madar, Trader, Tavoy.

Hindus and other Indian races for whose representation separate provision has not been made.

11. Mr. D. R. Bowrie, Mine Owner and Contractor, Tavoy.

Chinese Community.

12. Mr. Lim Lu Nyo, Land-owner, Tavoy.

Chamber of Mines, Tavoy.

13. Mr. W. P. Leal, District Manager, Messrs. The Tavoy Tin Dredging Corporation, Limited, Tavoy.

Co-opted—

14. The Executive Engineer, Tavoy Division, Tavoy.
15. The Civil Surgeon, Tavoy.

N.B.—The names on this page have not been indexed.

Digitized by Google

(*a*) *Members of Municipal Committees in Burma*—continued.

THATON.

Constituted 17th November 1887.

Present Term commenced 1st January 1934.

To represent by Wards—

1. U Tun Lwin, Higher Grade Pleader (*President*) — Nanke Ward.
2. U Tin Maung, Pleader ... ... } Aukkyin Ward.
3. U On Maung, Pleader (*Vice-President*) ... }
4. U Maung Khin, Pleader ... ... — Binhlaing Ward.
5. U Pyu, T.P.S. ... ... } Theingon Ward.
6. U On Maung, M.L.C., Pleader ... }
7. U Po Maung ... ... — Leik-in Ward.

To represent the Hindu Community.

8. Mr. S. M. Ghose, M.SC., Higher Grade Pleader.

To represent the Chinese Community.

9. Mr. Aw Kyaung Khein.

To represent the Karen Community.

10. U Tha Dwe.

Nominated—

11. *Khan Sahib* A. Alibhoy, Pleader.

Co-opted—

12. The Civil Surgeon, Thatôn.
13. The Subdivisional Officer, Public Works Department, Thatôn Subdivision.
14. U Ba Si, A.T.M., B.E.S. II, Deputy Inspector of Schools, Thatôn "A" Circle.

MOULMEIN

Constituted 31st July 1874.

Present Term commenced 1st January 1934.

Burmese Community.

Elected—

1. U On Pe, Managing Proprietor, Moulmein Electric Supply Company.
2. U Ba Chit, Timber Merchant.
3. U Chit Swe, M.A., *Barrister-at-Law.*
4. U Tun Win, Higher Grade Pleader (*President*).
5. U Ba Thein, M.L.C., Higher Grade Pleader.
6. U Chit Pu, T.P.S.
7. U Ya Shan.
8. U Nyun Tin.
9. U Ba Thin, *Barrister-at-Law.*
10. U Sein Yin, Pleader.

Mahomedan Community.

11. Mr. A. S. Jeewa, Merchant.
12. Hajee Mohamed Salay.
13. Mr. G. M. Lotiah, Merchant.
14. Mr. H. Ahmed, Higher Grade Pleader.

Hindu Community.

15. Baboo Ramniwas Bagla, Merchant and Banker (*Vice-President*).
16. Mr. D. C. Dutta, Merchant.
17. Mr. P. C. Shummugam Pillay, Advocate.
18. G. V. Prasad, Pleader.

N.B.—The names on this page have not been indexed.

Digitized by Google

(a) *Members of Municipal Committees in Burma*—continued.

MOULMEIN—*concluded.*

Chinese Community.

19. Mr. Saw Eu Hoke.
20. Mr. L. Ah Khee, Merchant.

Appointed by the Local Government—

21. The Port Officer, Moulmein.

Co-opted—

22. The Civil Surgeon, Moulmein.
23. The Executive Engineer, Amherst Division, Moulmein.

European Community.

Elected—

24. Mr. A. Rose.

Anglo-Indian and allied Communities.

25. Mr. W. C. T. Mellican, Higher Grade Pleader.
26 Mr. Arthur D. Ince.

TAVOY.

Constituted 7th June 1887.

Present Term commenced 1st January 1934.

Burmese Community.

Elected—

1. Mr. H. C. Khoo, A.R.S.M. (*President*), Mining Engineer, M.L.C., Sanchi, Okthayan, Pongyun, Sinpunit and Olôk Wards.
2. U E Maung, Trader, Myodwin, Anauk and Peinnedaw Wards.
3. Mr. Lim Kyi Yan, Tavoy Electric Licensee, Myaungpale, Talaingma and Talaingdein, Wards.
4. Mr. Eu Sin Kyi, Pleader (*Vice-President*), Myaukywa, Karatpyin and Kanyon Wards.
5. Mr. L. C. Khoo, B.A., *Bar.-at-Law*, M.L.C., Kowindat, Bonmaw and Zayit Wards.
6. U Thein Nyun, Pleader, Thinbawseik, Tanga, Daungu and Kyetsabyin Wards.
7. U Ba Shin, Land-owner, Shanmaleswe, Kyaukmaw, Nyaungyan, Kyaukmawgyi and Byawdaw-wa Wards.
8. U Shwe Pyi, Trader, Hteinthit, Kuzu and Wegyun Wards.
9. U E Pe, Trader Hteinle, Hteinhaung and Sinzeik Wards.

Musalman Community.

10. Mr. M. L. Madar, Trader, Tavoy.

Hindus and other Indian races for whose representation separate provision has not been made.

11. Mr. D. R. Bowrie, Mine Owner and Contractor, Tavoy.

Chinese Community.

12. Mr. Lim Lu Nyo, Land-owner, Tavoy.

Chamber of Mines, Tavoy.

13. Mr. W. P. Leal, District Manager, Messrs. The Tavoy Tin Dredging Corporation, Limited, Tavoy.

Co-opted—

14. The Executive Engineer, Tavoy Division, Tavoy.
15. The Civil Surgeon, Tavoy.

N.B.—The names on this page have not been indexed.

Digitized by Google

(*a*) *Members of Municipal Committees in Burma*—continued.

MERGUI.

Constituted 24th March 1887.

Present Term commenced 1st January 1934.

Burmese Community.

Elected—

1. Mr. Tan Sit Shan, Kangyi and Dawezu North Wards.
2. U Hlwa, Dawezu South and Myitnge Wards.
3. Mr. A. S. Mohamed (*President*), Seiknge and Talaingzu Wards.
4. U Za Htoe, Naukle and Ywathit Wards.
5. U Po Sein, Zedan and Alegyun Wards.
6. U Po Thwin, Kyaungngè and Kangaung Wards.
7. U Sein Pe, Kanbya North and Yebon Wards.
8. U Tu Khaing, Kanbya South and Beiktaung Wards.

Musalman Community.

9. Mr. A. M. Jalil.

Hindu Community.

10. Mr. J. Pershad (*Vice-President*).

Chinese Community.

11. Mr. Tan Chye Sang.

European Community.

Appointed by the Commissioner—

12. Mr. H. V. C. Sausman, Retired Deputy Superintendent of Police.

To represent the Port of Mergui.

13. The Port Superintendent, Mergui.

Co-opted—

14. The Civil Surgeon, Mergui.
15. The Assistant Executive Engineer, P.W.D., Tavoy Division, Mergui.

TOUNGOO.

Constituted 31st July 1874.

Present Term commenced 1st January 1934.

Burmese Community.

Elected—

1. U Win Su, Proprietor, "Ketumadi Press" (*President*).
2. U Phu Nyo, Trader.
3. U Po Hla, Trader.
4. U Nge, Rice Mill-owner.
5. U Ohn Pe, Rice Mill-owner (*Vice-President*).
6. Mr. Sulaiman, Trader.
7. U Po Shin, Pleader.
8. U San Pe, Trader
9. U Po Han, Trader.
10. U Po Saung, Pleader.
11. U Po Myin, A.T.M., Subdivisional Officer, P.W.D. (on leave, P.R.)

European Community.

12. Mr. W. G. Ferguson, Manager, Messrs. MacGregor & Co., Ltd., Toungoo.
13. Mr. C. P. Mariano, Agent, Messrs. Coombes & Co.

Chinese Community.

14. Mr. Yeo Han Su, Trader.

Hindu Community.

15. Dr. K. A. Menon, Medical Practitioner.

N.B.—The names on this page have not been indexed.

Digitized by Google

(*a*) *Members of Municipal Committees in Burma*—continued.

TOUNGOO—*concluded.*

Mahomedan Community.

16. Mr. Mohamed Abdulla, Retired Inspector of Excise.

Co-opted—

17. Captain W. McAdam, M.B., ch.B. (Glas.), I.M.S., Civil Surgeon, Toungoo.
18. H. G. Wilkinson, B.Sc., A.C.G.I., Executive Engineer, Toungoo Division, Toungoo.

PYU.

Constituted 11th January 1924.

Present Term commenced 1st January 1934.

Elected—

1. U Saing, Proprietor of the Pyu Electric Supply Company. } Court-house Ward.
2. U Ba Cho, Trader ... ... } Court-house Ward.
3. U Tin Maung, Lower Grade Pleader ... ... } Court-house Ward.
4. U Tun Pe, Trader ... . } Myoma Ward.
5. U Ohn Pe, Trader ... ... } Myoma Ward.
6. U Pu, Higher Grade Pleader (*President*) .. ... Htangon Ward.
7. U Myat Kyaw, Trader (*Vice-President*) } Htangon Ward.
8. U Win Sein, Timber Trader and Purchase Contractor of 4 and 11, Kanyutkwin Reserve. } Htangon Ward.
9. U Tha Yin, Trader ... ... Station Ward.

Nominated—

10. U Lu Gale, Retired Assistant Judge, Pyu.

Co-opted—

11. Sub-Assistant Surgeon, Pyu.

SHWEGYIN.

Constituted 26th April 1888.

Present Term commenced 1st January 1934.

Elected—

1. U Ba Lat, Rubber Planter (*President*) } Pabedan Bazaar Ward.
2. U Lun Pe ... ... } Pabedan Bazaar Ward.
3. U Ba Baw ... ... } Pabedan Bazaar Ward.
4. U Po Hti ... ... } Pabedan Bazaar Ward.
5. U Toe (*Vice-President*) ... ... } Pyinmabinseik Ward (Kywede and Pabedan Court-house).
6. U Mya ... ... } Pyinmabinseik Ward (Kywede and Pabedan Court-house).
7. U Aung Myat ... ... } Pyinmabinseik Ward (Kywede and Pabedan Court-house).

Nominated—

8. U Tun Maung, Retired Extra Assistant Commissioner.
9. Ah Kyin Shoke, Liquor Licensee.

Co-opted—

10. Sub-Assistant Surgeon, Shwegyin.

MANDALAY DIVISION.

MANDALAY.

Originally constituted on the 22nd July 1887 under the Upper Burma Municipal Regulations, 1857.

Reconstituted 1st July 1898 under the Burma Municipal Act, 1898.

Present Term commenced 1st January 1935.

Elected—

CLASS I (*European Community*).

1. Mr. N. H. Hirjee, B.A., B.L., Pleader.
2. Dr. P. M. C. Peacock, Medical Practitioner and Dental Surgeon.

N.B.—The names on this page have not been indexed.

Digitized by Google

(*a*) *Members of Municipal Committees in Burma*—continued.

MANDALAY—*concluded.*

CLASS II (*Burmese Community*).

Elected—

1. U Kywai, General Merchant (Circle No 1) (*Vice-President*).
2. U Tha Det, Contractor and Furniture Dealer (Circle No. 1).
3. U Cheik, Merchant (Circle No. 2).
4. U San Min, Land-owner (Circle No. 2).
5. U Kyaw Win, Lower Grade Pleader (Circle No. 3).
6. U Ba Tin, Broker (Circle No. 3).
7. U Ba Chit, Trader (Circle No. 4).
8. U Ba Thaung, Retired Excise Inspector and Land-owner (Circle No. 4).
9. U Kyaw, Dried Tea Broker (Circle No. 5).
10. U Ba Shwe, M.L.C., Proprietor, Yatanabon Soap Company (Circle No. 6).
11. U Ba Din, Silk Merchant (Circle No. 6) (*President*).
12. U Nyi Nge, General Cloth Merchant (Circle No. 7).
13. U Kyin, Paddy Broker (Circle No. 8).
14. U Bo Than, Lower Grade Pleader (Circle No. 8).
15. U Ohn Khin, Oil Mill-owner (Circle No. 9).
16. U Ba Than, M.L.C., Himya Rice Mill-owner (Circle No. 9).
17. U Myaing, Broker (Circle No. 10)
18. U Hla Pe, Land-owner and Silk Merchant (Circle No. 10).

CLASS III (*Mohamedan Community*).

1. Hajee Ismail, General Cloth Merchant.
2. A K. U Tin, Lower Grade Pleader.
3. U Yunoos, Proprietor of the Rangoon Press.

CLASS IV (*Hindu and other allied Community*).

1. Saya Thin, Indigenous Medical Practitioner.
2. Mr. Durga Dass, Medical Practitioner.

CLASS V (*Chinese Community*).

1. Mr. O. Ah Choon, Land-owner and Motor Agent.

Appointed by Local Government—

1. The Inspector of Schools, Mandalay.
2. The Executive Engineer, Mandalay.
3. U Zaw Pe, C.I.E., retired Inspector of Schools.
4. U Maung Gyi, Secretary, Burmese Buddhist Infirmary Association, Mingun.
5. U Kin Maung Pu, Broker.

MAYMYO.

Constituted 1st May 1923.

Present Term commenced 1st January 1934.

Elected—

1. Mr. R. Prasad, Merchant ... ... } Ward No. I.
2. Mr. K. Prasad, Merchant ... ... } Ward No. I.
3. U Shwe Tha, K.S.M., Retired Deputy Commissioner } Ward No. II.
4. Mr. M. A. Shakur, Merchant ... ... } Ward No. II.
5. A. J. Iyer, Contractor ... ... Ward No. III.
6. Dr. Assa Singh, M.B.B.S., Medical Practitioner ... } Ward No. IV.
7. Mr. Osman Khan, Merchant ... . } Ward No. IV.
8. U Ba Lay, Millowner ... ... } Ward No. V.
9. Mr. N. A. Butt, Merchant ... ... } Ward No. V.
10. Mr. A. Rahim, Director of the Maymyo Electric Supply Co., Ltd. (*Vice-President*). } Ward No. VI.
11. Mr. M. Azim, Higher Grade Pleader (*President*) ... } Ward No. VI.

Appointed by the Commissioner—

12. , Subdivisional Officer, Maymyo.
13. The Civil Surgeon, Maymyo.
14. The Subdivisional Officer, P.W.D., Maymyo Subdivision.
15. Mr. T. J. Carroll, Permanent Way Inspector, Burma Railways, Maymyo.
16. Mr. E. A. C. Walker, I.S.O., Senior Registrar (Retired).

N.B.—The names on this page have not been indexed

Digitized by Google

(*a*) *Members of Municipal Committees in Burma*—continued.

KYAUKSE

Originally constituted 11th February 1888 under the Upper Burma Municipal Regulation, 1887.
Reconstituted 1st April 1903 under the Burma Municipal Act, 1898.

Present Term commenced 1st January 1934.

Elected—

1. U Kyaung, Rice Merchant ... ... } Sugyi Ward.
2. U Ya Za, Pleader ... ...
3. U Pe Lay, Silk Merchant (*Vice-President*) ... } Sugon and Yezu Wards.
4. U Ba Hein, Pleader ... ...
5. U Chon, Contractor ... ... Minywa Ward.
6. U San Hla, Trader ... ... Bawgawaddy and Pauktaw Wards.
7. U Hla, Pleader (*President*) ... ... Paungywa Ward.
8. Mr. Barkat Ali Khan, Contractor ... ... Kan-U Ward.

Co-opted—

9. Dr. A. I. Simon, M.B.B.S., Medical Officer, Independent charge of Kyauksè Hospital.
10. G. Lynn, I.S.E., Executive Engineer, Kyauksè Irrigation Dn., Kyauksè.
11. U Sein, Deputy Inspector of Schools, Kyauksè.

MEIKTILA.

Constituted 30th May 1923.

Present Term commenced 1st January 1934.

Elected—

1. U Maung U, Trader ... ... Linzin and Saingdan Wards.
2. U Kha, Petition Writer ... ... Minyat Ward.
3. U Ba Yin, B.A. (Hons.), Superintendent of Aided National High School (*President*). ... Padeindan Ward.
4. U Tun Lin, Trader ... ... Ashebyin and Bazaar East Wards.
5. U Tha Gywe, Rice Merchant ... ... Theindawgoh and Dahattan Wards.
6. U Kauk Kwe, Trader ... Dobingon and Hospital East Wards.
7. U We Lu, Contractor ... ... Hospital North and Khandat Wards.
8. U Po Kya, Retired Overseer ... ... Kanna and Paukchaung Wards.

Mahomedan Community.

9. Mr. S. Ahmed, Contractor (*Vice-President*).

Hindu Community.

10. Mr. Sohan Singh, Retired Station Master, Burma Railways.

Co-opted—

11. Dr. R. N. Raja, Health Officer.
12. Mr. W. H. Lea, Executive Engineer (Roads and Buildings).

YAMETHIN

Originally constituted 31st May 1888 under the Upper Burma Municipal Regulation, 1887.

Reconstituted 1st April 1903 under the Burma Municipal Act, 1898.

Present Term commenced 1st January 1934

Burmese Community.

Elected—

1. U Ba Than (1), Higher Grade Pleader (*President*).
2. U Ba Than (2), Lower Grade Pleader.
3. U Ba Than (3), Retired Clerk.
4. U Po Shein, Manager, Aided Municipal School, Yamèthin.
5. U Po Hla, Retired Clerk (*Vice-President*).
6. U Pya, Merchant.

N.B.—The names on this page have not been indexed.

Digitized by Google

(*a*) *Members of Municipal Committees in Burma*—continued.

MANDALAY—*concluded.*

CLASS II (*Burmese Community*).

Elected—

1. U Kywai, General Merchant (Circle No 1) (*Vice-President*).
2. U Tha Det, Contractor and Furniture Dealer (Circle No. 1).
3. U Cheik, Merchant (Circle No. 2).
4. U San Min, Land-owner (Circle No. 2).
5. U Kyaw Win, Lower Grade Pleader (Circle No. 3).
6. U Ba Tin, Broker (Circle No. 3).
7. U Ba Chit, Trader (Circle No. 4).
8. U Ba Thaung, Retired Excise Inspector and Land-owner (Circle No. 4).
9. U Kyaw, Dried Tea Broker (Circle No. 5).
10. U Ba Shwe, M.L.C., Proprietor, Yatanabon Soap Company (Circle No. 6).
11. U Ba Din, Silk Merchant (Circle No. 6) (*President*).
12. U Nyi Nge, General Cloth Merchant (Circle No. 7).
13. U Kyin, Paddy Broker (Circle No. 8).
14. U Bo Than, Lower Grade Pleader (Circle No. 8).
15. U Ohn Khin, Oil Mill-owner (Circle No. 9).
16. U Ba Than, M.L.C., Himya Rice Mill-owner (Circle No. 9).
17. U Myaing, Broker (Circle No. 10)
18. U Hla Pe, Land-owner and Silk Merchant (Circle No. 10).

CLASS III (*Mohamedan Community*).

1. Hajee Ismail, General Cloth Merchant.
2. A K. U Tin, Lower Grade Pleader.
3. U Yunoos, Proprietor of the Rangoon Press.

CLASS IV (*Hindu and other allied Community*).

1. Saya Thin, Indigenous Medical Practitioner.
2. Mr. Durga Dass, Medical Practitioner.

CLASS V (*Chinese Community*).

1. Mr. O. Ah Choon, Land-owner and Motor Agent.

Appointed by Local Government—

1. The Inspector of Schools, Mandalay.
2. The Executive Engineer, Mandalay.
3. U Zaw Pe, C.I.E., retired Inspector of Schools.
4. U Maung Gyi, Secretary, Burmese Buddhist Infirmary Association, Mingun.
5. U Kin Maung Pu, Broker.

MAYMYO.

Constituted 1st May 1923.

Present Term commenced 1st January 1934.

Elected—

1. Mr. R. Prasad, Merchant	Ward No. I.
2. Mr. K. Prasad, Merchant	
3. U Shwe Tha, K.S.M., Retired Deputy Commissioner	Ward No. II.
4. Mr. M. A. Shakur, Merchant	
5. A. J. Iyer, Contractor	Ward No. III.
6. Dr. Assa Singh, M.B.B.S., Medical Practitioner ...	Ward No. IV.
7. Mr. Osman Khan, Merchant	
8. U Ba Lay, Millowner	Ward No. V.
9. Mr. N. A. Butt, Merchant	
10. Mr. A. Rahim, Director of the Maymyo Electric Supply Co., Ltd. (*Vice-President*).	Ward No. VI.
11. Mr. M. Azim, Higher Grade Pleader (*President*) ...	

Appointed by the Commissioner—

12. , Subdivisional Officer, Maymyo.
13. The Civil Surgeon, Maymyo.
14. The Subdivisional Officer, P.W.D., Maymyo Subdivision.
15. Mr. T. J. Carroll, Permanent Way Inspector, Burma Railways, Maymyo.
16. Mr. E. A. C. Walker, I.S.O., Senior Registrar (Retired).

N.B.—The names on this page have not been indexed

Digitized by Google

(*a*) *Members of Municipal Committees in Burma*—continued.

KYAUKSE

Originally constituted 11th February 1888 under the Upper Burma Municipal Regulation, 1887.

Reconstituted 1st April 1903 under the Burma Municipal Act, 1898.

Present Term commenced 1st January 1934.

Elected—

1. U Kyaung, Rice Merchant ... ... } Sugyi Ward.
2. U Ya Za, Pleader ... ... }
3. U Pe Lay, Silk Merchant (*Vice-President*) ... } Sugon and Yezu Wards.
4. U Ba Hein, Pleader ... ... }
5. U Chon, Contractor ... ... Minywa Ward.
6. U San Hla, Trader ... ... Bawgawaddy and Pauktaw Wards.
7. U Hla, Pleader (*President*) ... ... Paungywa Ward.
8. Mr. Barkat Ali Khan, Contractor ... ... Kan-U Ward.

Co-opted—

9. Dr. A. I. Simon, M.B.B.S., Medical Officer, Independent charge of Kyauksè Hospital.
10. G. Lynn, I.S.E., Executive Engineer, Kyauksè Irrigation Dn., Kyauksè.
11. U Sein, Deputy Inspector of Schools, Kyauksè.

MEIKTILA.

Constituted 30th May 1923.

Present Term commenced 1st January 1934.

Elected—

1. U Maung U, Trader ... ... Linzin and Saingdan Wards.
2. U Kha, Petition Writer ... ... Minyat Ward.
3. U Ba Yin, B.A. (Hons.), Superintendent of Aided National High School (*President*). ... Padeindan Ward.
4. U Tun Lin, Trader ... ... Ashebyin and Bazaar East Wards.
5. U Tha Gywe, Rice Merchant ... ... Theindawgoh and Dahattan Wards.
6. U Kauk Kwe, Trader ... Dobingon and Hospital East Wards.
7. U We Lu, Contractor ... ... Hospital North and Khandat Wards.
8. U Po Kya, Retired Overseer ... ... Kanna and Paukchaung Wards.

Mahomedan Community.

9. Mr. S. Ahmed, Contractor (*Vice-President*).

Hindu Community.

10. Mr. Sohan Singh, Retired Station Master, Burma Railways.

Co-opted—

11. Dr. R. N. Raja, Health Officer.
12. Mr. W. H. Lea, Executive Engineer (Roads and Buildings).

YAMETHIN

Originally constituted 31st May 1888 under the Upper Burma Municipal Regulation, 1887.

Reconstituted 1st April 1903 under the Burma Municipal Act, 1898.

Present Term commenced 1st January 1934

Burmese Community.

Elected—

1. U Ba Than (1), Higher Grade Pleader (*President*).
2. U Ba Than (2), Lower Grade Pleader.
3. U Ba Than (3), Retired Clerk.
4. U Po Shein, Manager, Aided Municipal School, Yamèthin.
5. U Po Hla, Retired Clerk (*Vice-President*).
6. U Pya, Merchant.

N.B.—The names on this page have not been indexed.

Digitized by Google

(a) Members of Municipal Committees in Burma—continued.

YAMETHIN—*concluded.*

Non-Indian Musalman (Zerbadi) Community.

Elected—

7. U Mya Din, Contractor.
8. U Ba Thein, Land-owner.

Indian Musalman Community.

9. Mr. S. Buddhu, Merchant.

Hindu Community.

10. Mr. M. Biswas, Lower Grade Pleader.

Railway Community.

11. D. Daniel, Sub-Assistant Surgeon (Railways).

Co-opted—

12. The Civil Surgeon, Yamèthin.
13. The Subdivisional Officer, P.W.D., Yamèthin.

PYINMANA.

Originally constituted 2nd April 1888 under the Upper Burma Municipal Regulation, 1887.

Reconstituted 1st January 1902 under the Burma Municipal Act, 1898.

Present Term commenced 1st January 1934.

Elected—

1. U San Hla, Ward Headman	Mingala Ward.
2. U Po Thu, Retired Forest Ranger	
3. U Hla Tin, Lower Grade Pleader	
4. U Ko Gyi, Merchant.	Shwegyi Ward.
5. U Hla Maung, Higher Grade Pleader	
6. U Thein Maung, Teacher, National High School ...	
7. U Aung Khin, Ward Headman	Yanaung Ward.
8. U Aung Hla, Trader	
9. U Mu, Trader	Ywagauk Ward.
10. U Ba Gyi, Lower Grade Pleader (*Vice-President*) ...	
11. Mr. Abul Hussein, Landowner	Muslim Community.
12. Dr. A. Meah, L.M.P., Proprietor, New Burma Medical Hall	
13. Mr. B. K. Haldar, Higher Grade Pleader and Land owner (*President.*)	Hindu and other Indian races.

Co-opted—

14. Capt. C. G. Menon, L.M. & S. (Mad.), Assistant Surgeon, in charge of Civil Hospital, Pyinmana.
15. Mr. B. K. De, Subdivisional Officer, P.W.D., Pyinmana.
16. Mr. E. G. S. Apedaile, I.C.S., Subdivisional Officer, Pyinmana.

MYINGYAN.

Originally constituted 16th November 1887 under the Upper Burma Municipal Regulation, 1887.

Reconstituted 1st April 1903 under the Burma Municipal Act, 1898.

Present Term commenced 1st January 1934.

Elected—

1. U San Tint, Trader	Pyaungbya Ward.
2. U Nyo Saint, Agent, Singer Sewing Co., Myingyan (*Vice-President.*) ...	Puzanetkyin Ward.

N.B.—The names on this page have not been indexed.

Digitized by Google

(*a*) *Members of Municipal Committees in Burma*—continued.

MYINGYAN—*concluded.*

Elected—

3. U Ba Zone, Rice Merchant and Honorary Magistrate } Gwegyi East Ward.
4. U Po Tin, Honorary Magistrate ... ...
5. U Kyun Kyaw, Higher Grade Pleader (*President*) ... } Gwegyi North Ward.
6. U Ba Shwe, Bamboo Merchant ... ...
7. U Lu Tha, Broker ... ... } Gwegyi South Ward.
8. U Maung, Broker ... ...
9. U Aung Min, Ward Headman ... ... Myingyan Ward.
10. U Mauk, Trader ... ... Thabyebin Ward.

Co-opted—

11. Dr. K. R. Menon, L.M. & S., Civil Surgeon, Myingyan.
12. U Tha Doke, Subdivisional Officer, P.W.D., Myingyan.
13. U Saw Tha Byu, Deputy Inspector of Schools, Myingyan.

SAGAING DIVISION.

BHAMO.

Originally constituted 25th April 1888 under the Upper Burma Municipal Regulation, 1887.
Reconstituted 1st January 1906 under the Burma Municipal Act, 1898

Present Term commenced 1st April 1933

1. The Deputy Commissioner, Bhamo, *President* (*Ex-officio*).
2. The Executive Engineer, Bhamo (*Ex-officio*).
3. Captain H. Min Sein, F.M.S., Civil Surgeon, Bhamo, *Vice-President* (*Ex-officio*).
4. U Sin, Retired Accountant, ... *Elected* for the Kuntha, Tatgale and Paukkôn Wards.
5. U Maung Gale, Retired Surveyor ... *Elected* for the Myenu and Letpandan Wards.
6. U Tun Gywe, A.T.M., Retired Extra Assistant Commissioner. } *Elected* for the Mingon, Aleyat and Thazi Wards.
7. Mr. M. Sher Alam, Tailor ...
8. U Tha Htu, Retired Chief Clerk ... } *Elected* for the Mingyaunggon and Nyaungbinyat Wards.
9. Mr. Alla Ditta, Contractor ...
10. Mr. A. J. Ferrier, Manager, Messrs. Steel Brothers & Co. Ltd., Bhamo, *Appointed* to represent the Civil Lines.
11. Mr. K. N. Sen, Higher Grade Pleader, *nominated.*
12. Mr. D. Kohn, Trader, *nominated.*

SHWEBO.

Originally constituted 31st January 1888 under the Upper Burma Municipal Regulation, 1887.
Reconstituted 1st April 1905 under the Burma Municipal Act, 1898.

Elected— Present Term commenced 1st January 1934.

1. U Tint, Rice Mill-owner and Honorary Magistrate ... } Pyinze North Ward.
2. U Lat, Rice Mill-owner and Honorary Magistrate ...
3. U Tun Pe, Rice Mill-owner ... .. Pyinze South Ward.
4. U Ant, Rice Mill-owner and Honorary Magistrate (*President*) Eindayat Ward.
5. U Tha Dun, Pleader ... ... Mon-ah-dwin or Pansodan Ward.
6. U Pe Shin, Trader ... ... Minyat Ward.
7. U Hmi, Trader ... ... Anaukze Ward.
8. U Thet, Pleader (*Vice-President*) ... ... Thakuttaw.
9. U Ba Aung, Trader ... ... Wundawein.

Hindu Community.

10. Mr. Ram Dass, General Merchant.

Mahomedan Community.

11. Mr. K. Babachi Kaka, General Merchant and B.O.C. Agent.

European Community.

12. Revd. W. R. Garrad, Supdt., S.P.G. Boys' High School.

Co-opted—

13. The Civil Surgeon, Shwebo.
14. The Executive, Engineer, Public Works Department (B. & R.) Shwebo.

N.B.—The names on this page have not been indexed.

Digitized by Google

(a) Members of Municipal Committees in Burma—continued.

YAMETHIN—*concluded.*

Non-Indian Musalman (Zerbadi) Community.

Elected—

7. U Mya Din, Contractor.
8. U Ba Thein, Land-owner.

Indian Musalman Community.

9. Mr. S. Buddhu, Merchant.

Hindu Community.

10. Mr. M. Biswas, Lower Grade Pleader.

Railway Community.

11. D. Daniel, Sub-Assistant Surgeon (Railways).

Co-opted—

12. The Civil Surgeon, Yamèthin.
13. The Subdivisional Officer, P.W.D., Yamèthin.

PYINMANA.

Originally constituted 2nd April 1888 under the Upper Burma Municipal Regulation, 1887.

Reconstituted 1st January 1902 under the Burma Municipal Act, 1898.

Present Term commenced 1st January 1934.

Elected—

1. U San Hla, Ward Headman	Mingala Ward.
2. U Po Thu, Retired Forest Ranger	
3. U Hla Tin, Lower Grade Pleader	
4. U Ko Gyi, Merchant.	Shwegyi Ward.
5. U Hla Maung, Higher Grade Pleader	
6. U Thein Maung, Teacher, National High School ...	
7. U Aung Khin, Ward Headman	Yanaung Ward.
8. U Aung Hla, Trader	
9. U Mu, Trader	Ywagauk Ward.
10. U Ba Gyi, Lower Grade Pleader (*Vice-President*) ...	
11. Mr. Abul Hussein, Landowner	Muslim Community.
12. Dr. A. Meah, L.M.P., Proprietor, New Burma Medical Hall	
13. Mr. B. K. Haldar, Higher Grade Pleader and Land owner (*President.*)	Hindu and other Indian races.

Co-opted—

14. Capt. C. G. Menon, L.M. & S. (Mad.), Assistant Surgeon, in charge of Civil Hospital, Pyinmana.
15. Mr. B. K. De, Subdivisional Officer, P.W.D., Pyinmana.
16. Mr. E. G. S. Apedaile, I.C.S., Subdivisional Officer, Pyinmana.

MYINGYAN.

Originally constituted 16th November 1887 under the Upper Burma Municipal Regulation, 1887.

Reconstituted 1st April 1903 under the Burma Municipal Act, 1898.

Present Term commenced 1st January 1934.

Elected—

1. U San Tint, Trader	Pyaingbya Ward.
2. U Nyo Saint, Agent, Singer Sewing Co., Myingyan (*Vice-President.*) ...	Puzanetkyin Ward.

N.B.—The names on this page have not been indexed.

Digitized by Google

(*a*) *Members of Municipal Committees in Burma*—continued.

MYINGYAN—*concluded.*

Elected—

3. U Ba Zone, Rice Merchant and Honorary Magistrate } Gwegyi East Ward.
4. U Po Tin, Honorary Magistrate ... ...
5. U Kyun Kyaw, Higher Grade Pleader (*President*) ... } Gwegyi North Ward.
6. U Ba Shwe, Bamboo Merchant ... ...
7. U Lu Tha, Broker ... ... } Gwegyi South Ward.
8. U Maung, Broker ... ...
9. U Aung Min, Ward Headman ... ... Myingyan Ward.
10. U Mauk, Trader ... ... Thabyebin Ward.

Co-opted—

11. Dr. K. R. Menon, L.M. & S., Civil Surgeon, Myingyan.
12. U Tha Doke, Subdivisional Officer, P.W.D., Myingyan.
13. U Saw Tha Byu, Deputy Inspector of Schools, Myingyan.

SAGAING DIVISION.

BHAMO.

Originally constituted 25th April 1888 under the Upper Burma Municipal Regulation, 1887.
Reconstituted 1st January 1906 under the Burma Municipal Act, 1898

Present Term commenced 1st April 1933

1. The Deputy Commissioner, Bhamo, *President* (*Ex-officio*).
2. The Executive Engineer, Bhamo (*Ex-officio*).
3. Captain H. Min Sein, R.M.S., Civil Surgeon, Bhamo, *Vice-President* (*Ex-officio*).
4. U Sin, Retired Accountant, ... *Elected* for the Kuntha, Talgale and Paukkôn Wards.
5. U Maung Gale, Retired Surveyor ... *Elected* for the Myenu and Letpandan Wards.
6. U Tun Gywe, A.T.M., Retired Extra Assistant Commissioner. } *Elected* for the Mingon, Aleyat and Thazi Wards.
7. Mr. M. Sher Alam, Tailor ...
8. U Tha Htu, Retired Chief Clerk ... } *Elected* for the Mingyaunggon and Nyaungbinyat Wards.
9. Mr. Alla Ditta, Contractor ...
10. Mr. A. J. Ferrier, Manager, Messrs. Steel Brothers & Co. Ltd., Bhamo, *Appointed* to represent the Civil Lines.
11. Mr. K. N. Sen, Higher Grade Pleader, *nominated.*
12. Mr. D. Kohn, Trader, *nominated.*

SHWEBO.

Originally constituted 31st January 1888 under the Upper Burma Municipal Regulation, 1887.
Reconstituted 1st April 1905 under the Burma Municipal Act, 1898.

Elected— Present Term commenced 1st January 1934.

1. U Tint, Rice Mill-owner and Honorary Magistrate ... } Pyinze North Ward.
2. U Lat, Rice Mill-owner and Honorary Magistrate ...
3. U Tun Pe, Rice Mill-owner ... .. Pyinze South Ward.
4. U Ant, Rice Mill-owner and Honorary Magistrate (*President*) Eindayat Ward.
5. U Tha Dun, Pleader ... ... Mon-ah-dwin or Pansodan Ward.
6. U Pe Shin, Trader ... ... Minyat Ward.
7. U Hmi, Trader ... ... Anaukze Ward.
8. U Thet, Pleader (*Vice-President*) ... ... Thakuttaw.
9. U Ba Aung, Trader ... ... Wundawein.

Hindu Community.

10. Mr. Ram Dass, General Merchant.

Mahomedan Community.

11. Mr. K. Babachi Kaka, General Merchant and B.O.C. Agent.

European Community.

12. Revd. W. R. Garrad, Supdt., S.P.G. Boys' High School.

Co-opted—

13. The Civil Surgeon, Shwebo.
14. The Executive, Engineer, Public Works Department (B. & R.) Shwebo.

N.B.—The names on this page have not been indexed.

Digitized by Google

(*a*) *Members of Municipal Committees in Burma*—concluded.

SAGAING.

Originally constituted 5th April 1888 under the Upper Burma Municipal Regulation, 1887.

Reconstituted 1st April 1905. under the Burma Municipal Act, 1898.

Elected— Pesent Term commenced 1st January 1934.

1.	U Po Thit, Pleader	Podan Ward.
2.	U Kin Gyi, Pleader	Podan Ward.
3.	U Thi, Broker	Moza Ward.
4.	U Ba Kywe, Teacher (*Vice-President*) ...	Linzin and Daweza Wards.
5.	U San Lin, Pleader	Asegan Ward.
6.	U Ba Thaik, Teacher	Minlan Ward.
7.	U Ba Htu, Trader	Pabedan Ward.
8.	U Win, Pleader (*President*)	Tagaung Ward.
9.	U Aung Hla, Teacher	Thawtaban and Seingon Wards.
10.	U Ko Gyi, Trader	(To represent the Mohamedan Community).
11.	Yad Ram, Contractor	(To represent the Hindu Community).

MONYWA.

Originally constituted 25th April 1888 under the Upper Burma Municipal Regulation, 1887.

Reconstituted 1st April 1905 under the Burma Municipal Act, 1898.

Present Term commenced 1st January 1934.

Elected—

1.	U Aung Ze, Teacher (*President*) ...	.. Konyat Yemein and Konyat South Wards.
2.	U Ba Tin, M.L.C., Landowner (*Vice-President*)	... Kadoe North Ward.
3.	U Tha Khin, Rice Merchant ...	... Kadoe South and Taloktan Wards.
4.	U Ba Than, Mill owner	... Monywa South and Monywa Central Wards.
5.	U Hmaw Gun, Trader	... Htandawsu, Yongyi and Konyat Letha Wards.
6.	U Po Lin, Trader	... Sandan Ward.
7.	U Lu Din, Proprietor, "Tinelonemeikswe Press"	... Nyaungbinze and Nyaungtabin Wards.
8.	U Tar, Trader	... Ongyan and Ywathit Wards.
9.	U Tun Pe, Superintendent, Buddhist High School	Sulegon and Monywa North Wards.
10.	Mr. Gulam Haider, Mill-owner ...	... Musalmans.
11.	Mr. Lall Jee, Merchant ...	... Hindus and others.

Appointed by the Commissioner—

European Community.

12. Mr. J. C. Ghosh, B.A., B.L., Public Prosecutor, Mônywa.

(*b*) *Members of Town Committees in Burma.*

ARAKAN DIVISION.

MINBYA.

Constituted 1st April 1922.

Present Term commenced 1st July 1931.

Ex-officio—

Township Officer (*President*).
The Sub-Assistant Surgeon.
Overseer (P.W.D.)

Elected Members—

U Kyaw Zan Hla, Merchant	... Authhadan-Bakhan Zedan Ward.
U Shwe Byaw ...	... Alebaing Ward.
U Ra Gyaw, Merchant ...	... Thinbawseik Ward.
U Saw Hla, Pleader ...	... Aukywa-Gammaywa Ward.

Appointed by the Commissioner—

Mr. Nishichandraw Day.

Co-opted—

The Sub-Assistant Surgeon, Minbya.
The Overseer, Public Works Department, Minbya.

N.B.—The names on this page have not been indexed.

Digitized by Google

(*b*) *Members of Town Committees in Burma*—continued.

MAGWE DIVISION.

CHAUK.

Constituted 1st September 1927.

Present Term commenced 1st January 1934.

1. The Subdivisional Officer, Yenangyaung (*President*).
2. The Agent, The Burmah Oil Company, Limited (*Vice-President*).

Members—

3. The Warden, Burma Oil-Fields, Yenangyaung.
4. The Township Officer, Chauk.
5. The Medical Officer, The Burmah Oil Company, Limited.
6. The Assistant Field Superintending Engineer, The Burmah Oil Company, Limited.
7. The Labour Superintendent, The Burmah Oil Company, Limited.
8. Dr. Mahomed Azeem Sharief, Private Medical Practitioner, Chauk.
9. Tan Hoke Bein ... ... } Elders, Chauk.
10. U Nyun Gyi ... ... }
11. U Pe, Silk Merchant, Nyaungbyubin, Chauk.
12. U Than, Trader and Honorary Magistrate, Chauk.

PEGU DIVISION.

THARRAWADDY.

Constituted 1st January 1922.

Present Term commenced 1st January 1934.

Appointed by the Commissioner, Pegu Division—

1. The Additional District Magistrate (*President*),—*Ex-officio.*
2. The Civil Surgeon (*Vice-President*),—*Ex-officio.*
3. The Subdivisional Officer, Public Works Dept.,—*Ex-officio.*
4. The Superintendent of the Jail, Tharrawaddy,—*Ex-officio.*
5. U San Baw, O.B.E., Headmaster, A.B.M. School, Tharrawaddy.
6. Mr. Habib Ali, Contractor.
7. U Tha Ngai, High Grade Pleader.
8. U Mya, B.A., B.L., Higher Grade Pleader.

THINGANGYUN.

Constituted 1st October 1925.

Present Term commenced 1st January 1934.

Appointed by the Commissioner—

U Ba Thwe, A.T.M., Extra Assistant Commissioner (*President*) } *Ex-officio.*
The Civil Surgeon ... } Insein
The Executive Engineer ... } Insein
U Ba Thet, Assistant, Ellerman Arracan Company.
U Khin Sein, Lower Grade Pleader, Bauktaw.
U Ba San, Assistant to the Chemical Examiner, Burma (*Vice-President*).
Mr. R. M. Naidu, Draftsman, Public Works Department, Secretariat.
Mr. B. B. Mukerjee, Superintendent, Accountant-General's Office, Rangoon.
Mr. J. N. Rawal, Interpreter, High Court of Judicature at Rangoon.
Mr. Aboo Backer, Partner, Indo-Burma Rope Factory.
Mr. F. G. Arnall, Chief Auditor, Customs Office, Rangoon.

N.B.—The names on this page have not been indexed.

Digitized by Google

(*a*) *Members of Municipal Committees in Burma*—concluded.

SAGAING.

Originally constituted 5th April 1888 under the Upper Burma Municipal Regulation, 1887.

Reconstituted 1st April 1905. under the Burma Municipal Act, 1898.

Elected— Pesent Term commenced 1st January 1934.

1.	U Po Thit, Pleader	Podan Ward.
2.	U Kin Gyi, Pleader	Podan Ward.
3.	U Thi, Broker	Moza Ward.
4.	U Ba Kywe, Teacher (*Vice-President*) ...	Linzin and Daweza Wards.
5.	U San Lin, Pleader	Asegan Ward.
6.	U Ba Thaik, Teacher	Minlan Ward.
7.	U Ba Htu, Trader	Pabedan Ward.
8.	U Win, Pleader (*President*)	Tagaung Ward.
9.	U Aung Hla, Teacher	Thawtaban and Seingon Wards.
10.	U Ko Gyi, Trader	(To represent the Mohamedan Community).
11.	Yad Ram, Contractor	(To represent the Hindu Community).

MONYWA.

Originally constituted 25th April 1888 under the Upper Burma Municipal Regulation, 1887.

Reconstituted 1st April 1905 under the Burma Municipal Act, 1898.

Present Term commenced 1st January 1934.

Elected—

1.	U Aung Ze, Teacher (*President*) ...	.. Konyat Yemein and Konyat South Wards.
2.	U Ba Tin, M.L.C., Landowner (*Vice-President*)	... Kadoe North Ward.
3.	U Tha Khin, Rice Merchant ...	... Kadoe South and Taloktan Wards.
4.	U Ba Than, Mill owner	... Monywa South and Monywa Central Wards.
5.	U Hmaw Gun, Trader	... Htandawsu, Yongyi and Konyat Letha Wards.
6.	U Po Lin, Trader	... Sandan Ward.
7.	U Lu Din, Proprietor, "Tinelonemeikswe Press"	... Nyaungbinze and Nyaungtabin Wards.
8.	U Tar, Trader	... Ongyan and Ywathit Wards.
9.	U Tun Pe, Superintendent, Buddhist High School	Sulegon and Monywa North Wards.
10.	Mr. Gulam Haider, Mill-owner ...	... Musalmans.
11.	Mr. Lall Jee, Merchant ...	... Hindus and others.

Appointed by the Commissioner—

European Community.

12. Mr. J. C. Ghosh, B.A., B.L., Public Prosecutor, Mônywa.

(*b*) *Members of Town Committees in Burma.*

ARAKAN DIVISION.

MINBYA.

Constituted 1st April 1922.

Present Term commenced 1st July 1931.

Ex-officio—

Township Officer (*President*).
The Sub-Assistant Surgeon.
Overseer (P.W.D.)

Elected Members—

U Kyaw Zan Hla, Merchant	... Authhadan-Bakhan Zedan Ward.
U Shwe Byaw ...	... Alebaing Ward.
U Ra Gyaw, Merchant ...	... Thinbawseik Ward.
U Saw Hla, Pleader ...	... Aukywa-Gammaywa Ward.

Appointed by the Commissioner—

Mr. Nishichandraw Day.

Co-opted—

The Sub-Assistant Surgeon, Minbya.
The Overseer, Public Works Department, Minbya.

N.B.—The names on this page have not been indexed.

Digitized by Google

(*b*) *Members of Town Committees in Burma*—continued.

MAGWE DIVISION.

CHAUK.

Constituted 1st September 1927.

Present Term commenced 1st January 1934.

1. The Subdivisional Officer, Yenangyaung (*President*).
2. The Agent, The Burmah Oil Company, Limited (*Vice-President*).

Members—

3. The Warden, Burma Oil-Fields, Yenangyaung.
4. The Township Officer, Chauk.
5. The Medical Officer, The Burmah Oil Company, Limited.
6. The Assistant Field Superintending Engineer, The Burmah Oil Company, Limited.
7. The Labour Superintendent, The Burmah Oil Company, Limited.
8. Dr. Mahomed Azeem Sharief, Private Medical Practitioner, Chauk.
9. Tan Hoke Bein ... ... } Elders, Chauk.
10. U Nyun Gyi ... ...
11. U Pe, Silk Merchant, Nyaungbyubin, Chauk.
12. U Than, Trader and Honorary Magistrate, Chauk.

PEGU DIVISION.

THARRAWADDY.

Constituted 1st January 1922.

Present Term commenced 1st January 1934.

Appointed by the Commissioner, Pegu Division—

1. The Additional District Magistrate (*President*),—*Ex-officio.*
2. The Civil Surgeon (*Vice-President*),—*Ex-officio.*
3. The Subdivisional Officer, Public Works Dept.,—*Ex-officio.*
4. The Superintendent of the Jail, Tharrawaddy,—*Ex-officio.*
5. U San Baw, O.B.E., Headmaster, A.B.M. School, Tharrawaddy.
6. Mr. Habib Ali, Contractor.
7. U Tha Ngai, High Grade Pleader.
8. U Mya, B.A., B.L., Higher Grade Pleader.

THINGANGYUN.

Constituted 1st October 1925.

Present Term commenced 1st January 1934.

Appointed by the Commissioner—

U Ba Thwe, A.T.M., Extra Assistant Commissioner (*President*) } *Ex-officio.*
The Civil Surgeon ... } Insein
The Executive Engineer ... } Insein
U Ba Thet, Assistant, Ellerman Arracan Company.
U Khin Sein, Lower Grade Pleader, Bauktaw.
U Ba San, Assistant to the Chemical Examiner, Burma (*Vice-President*).
Mr. R. M. Naidu, Draftsman, Public Works Department, Secretariat.
Mr. B. B. Mukerjee, Superintendent, Accountant-General's Office, Rangoon.
Mr. J. N. Rawal, Interpreter, High Court of Judicature at Rangoon.
Mr. Aboo Backer, Partner, Indo-Burma Rope Factory.
Mr. F. G. Arnall, Chief Auditor, Customs Office, Rangoon.

N.B.—The names on this page have not been indexed.

Digitized by Google

(*b*) *Members of Town Committees in Burma*—continued.

THAMAING.

Constituted 1st October 1925.

Present Term commenced 1st January 1934.

Appointed by the Commissioner—

U Ba Thwe, A.T.M., Extra Assistant Commissioner (*President*)
The Civil Surgeon ... } Insein } *Ex-officio.*
The Executive Engineer ... }

Burmese and Allied Races—

U Tsan Tin, Advertising Manager of the *Sun Press* (*Vice-President*).
U Aung Bwin, Trader.
U Thaw, Managing Proprietor, Burma Pottery Works, Thamaing.
U Pu, Brick Merchant, Thamaing.
Mr. Mohamed Haji Hashim, Proprietor, Dye Works, Thamaing.
Mr. Mohamed Ismail, Brick Merchant, Thamaing.
Mr. Mohamed Mirza Abdul Sattar, Brick Merchant, Kyaikkala.
Mr. J. W. Clamp, Retired Loco : Foreman, Burma Railways, "Highland Avenue," Prome Road.

KANBE.

Constituted 1st October 1925.

Present Term commenced 1st January 1934.

Appointed by the Commissioner—

U Ba Thwe, A.T.M., Extra Assistant Commissioner (*President*)
The Civil Surgeon ... ... } Insein } *Ex-officio.*
The Executive Engineer ... ... }
U Chin Nyo, Trader, Tadagale.
U Po Chan, Trader, Kanbe.
U Tin, School Manager, Kanbe.
U Po Nyo, Contractor, Yegu.
Mr. Sulaiman, Merchant, Kanbe (*Vice-President*).
Mr. Noordin, Merchant, Kanbe.
Mr. G. R. Rajagopaul, B.L., Advocate, Bauktaw.
Mr. J. A. Florey, Architect and Surveyor, Kokine.

KAMAYUT.

Constituted 1st October 1925.

Present Term commenced 1st January 1934.

Appointed by the Commissioner—

U Ba Thwe, A.T.M., Extra Assistant Commissioner (*President*)
The Civil Surgeon ... ... } Insein } *Ex-officio.*
The Executive Engineer, Insein ... }

Burmese and Allied Races—

U Thin Pe, Broker.
U Tun Tin, Clerk, High Court of Judicature at Rangoon.
U Ba Thaw, Broker, Kamayut (*Vice-President*).
U Choe, T.P.S., Retired Accountant, Burma Railways.
Mr. G. R. Roy, Assistant Accounts Officer, Accountant-General's Office.
Mr. D. I. Attiah, Merchant, Kamayut.
Khan Bahadur Allibhai Mohamed, Landlord, Kamayut.
Miss E. Barretto, Superintendent, Empress Victoria Buddhist Girls' School, Rangoon.
Mr. J. A. Rose, Branch Superintendent, Accountant-General's Office, Rangoon.

N.B.—The names on this page have not been indexed.

Digitized by Google

(*b*) *Members of Town Committees in Burma*—continued.

TENASSERM DIVISION.

KAWKAREIK.

Reconstituted 10th September 1903.

Present Term commenced 1st January 1934.

Elected—

1. U Po Han, Burmese Physician ... ... Wingyi Ward.
2. U Saw Ba Thin (*Vice-President*) ... ... Chaungtaung Ward.
3. U Nauk Toe, Carpenter ... ... Atet-Taungthuzu Ward.
4. U Po Hmyin, Trader ... ... Auk Taungthuzu Ward.
5. Mr. Hartim, Lower Grade Pleader ... ... Aledan Ward.

Chinese Community.

6. U Kywe, Trader.

Indian Community

7. Mr. Bazi, Lower Grade Pleader.

Appointed by the Commissioner—

8. U Ba Nyun, Subdivisional Officer, Kawkareik (*President*).
9. Mr. V. P. Pillay, Lower Grade Pleader.

Co-opted—

10. Mr. M. Ebrahim, Sub-Assistant Surgeon.
11. Mr. A. N. Banerjee, Overseer.

MANDALAY DIVISION.

MYITNGE.

Constituted 1st January 1916.

Present Term commenced 1st January 1931.

Appointed by the Commissioner, Mandalay Division—

1. The Deputy Commissioner, Mandalay (*President*).
2. The Deputy Carriage and Wagon Superintendent, Myitngè (*Vice-President*).
3. The District Engineer, Burma Railways, Mandalay.
4. The District Medical Officer, Burma Railways, Mandalay.
5. The Assistant Electrical Engineer, Burma Railways, Mandalay.
6. The District Carriage and Wagon Superintendent, Burma Railways, Myitngè.
7. The Subdivisional Officer, Amarapura.

PYAWBWE.

Constituted 1st April 1910.

Present Term commenced 1st January 1934.

Appointed by the Commissioner, Mandalay Division—

1. The Subdivisional Officer, Yamèthin (*President*).
2. The Sub-Assistant Surgeon, Pyawbwè.
3. The Subdivisional Officer, P.W.D., Yamèthin.

Elected by Wards—

1. U Pe Khin Gyi, Money-lender ... } Pyawbwè-Myoma Quarter.
2. U Pe Khin Galay, Teacher (*Vice-President*). } Pyawbwè-Myoma Quarter.
3. U Po Kha, Honorary Magistrate and Trader. } Myinbet Quarter (including Yebon and Montisu).
4. U Tun Baw, Money-lender ... } Myinbet Quarter (including Yebon and Montisu).
5. U Tun Mya, Trader ... Mandalaydan (including Onbintha Quarter.
6. U Tha Hlaing, Trader ... ... } Shanbwe Quarter (including Pagangon).
7. U Saw, Lower Grade Pleader ... } Shanbwe Quarter (including Pagangon).
8. U Po Tha, Lower Grade Pleader ... Myothit Quarter.

N.B.—The names on this page have not been indexed.

Digitized by Google

(*b*) *Members of Town Committees in Burma*—continued.

PYAWBWE—*concluded.*

Elected by Communities—

9. Mr. Laik Ally, Honorary Magistrate and Trader. } Musalmans.
10. Mohamed Ayoob, Trader ... }
11. Mr. Amarnath, Trader ... Hindu.
12. U Po Hmyin, Honorary Magistrate and Trader ... ... Chinese.

NYAUNG-U.

Constituted 1st April 1903.

Present Term commenced 1st January 1934.

Elected—

1. U Yin U, Trader ... ... Ywathit and Songon Wards.
2. U Tun Yin, Trader ... ... Hmangyo, Yundan and Zavatgyize Wards.
3. U Shaung, Mill-owner (*Vice-President*) ... Kyaungsu, Hledan and Kantaya Wards.
4. U Lu Wint, Trader ... ... Dadan, Sandan and Yonnyaungbin Wards.
5. U Tha Hman, Trader ... ... West Songon, Ngamyethna and Yewin Wards.
6. U San Nyun, Trader ... ... Zedan, Tangagon, Chaungyo, Shangon and Kinmin Wards.

Appointed by the Commissioner—

1. The Subdivisional Officer, Pagan (*President*).
2. The Overseer, Public Works Department, Pagan.
3. The Sub-Assistant Surgeon, Pagan.

SAGAING DIVISION.

YE-U.

Constituted 1st July 1920.

Present Term commenced 1st January 1933.

1. The Subdivisional Officer, Ye-u, *President* (*Ex-officio*).
2. The Township Officer, Ye-u, *Vice-President* (*Ex-officio*).
3. The Subdivisional Officer, P.W.D., Roads & Buildings, Ye-u (*Ex-officio*).
4. The Sub-Assistant Surgeon, Ye-u (*Ex-officio*).

Elected by Wards—

5. U Tu, Trader ... ... North-East Quarter.
6. U Aung Bu, Pleader ... ... North-West Quarter.
7. U Ba Kyi, Trader ... ... Aleyat Quarter.
8. U Thet She, Broker ... ... South Quarter.
9. U Pu, Trader ... ... Konbaw North Quarter.
10. U San Yi, Retired Sub-Inspector of Schools ... Konbaw South Quarter.

MAWLAIK.

Constituted 1st January 1920.

Present Term commenced 1st January 1934.

1. The Deputy Commissioner, Mawlaik, *President* (*Ex-officio*).
2. The Subdivisional Officer, Mawlaik, *Vice-President* (*Ex-officio*).
3. The Civil Surgeon, Mawlaik (*Ex-officio*).
4. The Subdivisional Officer, P.W.D., Mawlaik (*Ex-officio*).
5. U Tha Dun, Cultivator ... ... } *To represent the Burmese Community.*
6. U Po Oh, Trader ... ... }
7. Mr. K. Moideen Kaka, Trader ... *To represent the Mohamedan Community.*
8. Mr. Gootoo Ram, Trader ... ... *To represent the Hindu Community.*
9. Mr. Lim Kim Seng, Trader ... ... *To represent the Chinese Community.*

N.B.—The names on this page have not been indexed.

Digitized by Google

(*b*) *Members of Town Committees in Burma*—concluded.

MYINMU.

Constituted 1st April 1923.

Present Term commenced 1st April 1934.

1. The Subdivisional Officer, Myinmu, *President* (*Ex-officio*).
2. The Township Officer, Myinmu, *Vice-President* (*Ex-officio*).
3. The Sub-Assistant Surgeon, Myinmu (*Ex-officio*).
4. U Sein Win, M.L.C., Broker, Myinmu.
5. U Pu, Higher Grade Pleader, Myinmu.
6. U Tun On, Higher Grade Pleader, Myinmu.
7. U Kya Baw, Broker, Myinmu.
8. Mr. Ahmed Moosa, Cotton Mill-owner, Myinmu.
9. U Ba Sein, Manager, Private Anglo-Vernacular School, Myinmu.

MYITKYINA.

Constituted 1st October 1922.

Present Term commenced 1st October 1934.

1. The Deputy Commissioner, Myitkyina, *President* (*Ex-officio*).
2. The Headquarters Assistant, Myitkyina, *Vice-President* (*Ex-officio*).
3. The Civil Surgeon, Myitkyina (*Ex-officio*).
4. The Headquarters Magistrate, Myitkyina (*Ex-officio*).
5. The Subdivisional Officer, P.W.D. Headquarters Subdivision, Myitkyina (*Ex-officio*).
6. *Sardar Bahadur* Kul Bahadur Lama, Retired Subadar-Major and Honorary Magistrate, Myitkyina.
7. Mr. G. C. Bannerjee, B.A., B.L., Advocate, Myitkyina.
8. U Tun Shin, Retired Treasury Accountant and Honorary Magistrate, Myitkyina.
9. Mr. Ah Pauk Gale Excise Licensee, Myitkyina.
10. Hajee A. E. Kadawa, General Merchant, Myitkyina.

(*c*) *Members of Town Committees in Shan States.*

FEDERATED SHAN STATES DIVISION.

TAUNGGYI.

Constituted 1st February 1906.

Appointed by the Commissioner, Federated Shan States—

1. U Kyi Nyo, A.T.M., B.Fr.S., Headquarters Magistrate, Taunggyi.
2. The Civil Surgeon, Taunggyi (*Ex-officio*).
3. The Executive Engineer, Taunggyi Division, Taunggyi (*Ex-officio*).
4. The Assistant Superintendent of Police, Taunggyi (*Ex-officio*).
5. Mr. W. E. Loader, Chief Clerk, Office of the Chief P.W.D. Officer, Taunggyi.
6. U Po Yin, Honorary Magistrate, Taunggyi.
7. Payataga Nyun, Honorary Magistrate, Taunggyi.
8. Mr. Suleiman, Trader.
9. Babu Ishar Singh, P.W.D. Contractor and Shop-keeper.
10. Mr. Chuni Lal.
11. U Pyu, retired Inspector of Police, Taunggyi.

They will hold office for two years with effect from the 1st January 1934.

KALAW.

Constituted 1st January 1914.

Present Term commenced 1st February 1934.

Appointed by the Commissioner, Federated Shan States—

1. Mr. H. M. Bazett, B.Fr.S., Assistant Superintendent, Western Subdivision, Kalaw (*President*).
2. The Sub-Assistant Surgeon, Kalaw Civil Hospital (*Ex-officio*) (*Vice-President*).
3. The Subdivisional Officer, P.W.D., Kalaw (*Ex-officio*).

N.B.—The names on this page have not been indexed.

Digitized by Google

(*c*) *Members of Town Committees in Shan States*—concluded.

KALAW—*concluded.*

Appointed by the Commissioner, Federated Shan States—

4. Mr. G. A. Cambridge, Assistant Engineer, Burma Railways, Kalaw.
5.
6. Major A. E. Hamlin, Retired Civil Surgeon.
7. Dr. C. Lawrie.
8. U San Lone, Head Master, Wesleyan Mission School.
9. Kyaungtaga Nyan, Trader.
10. Mr. Y. A. Shaik, Trader.
11. Capt. F. Sisley.
12. U Ohn Tin, Trader.

They will hold office for two years with effect from 1st February 1932.

LASHIO.

Constituted 6th May 1904.

Appointed by the Superintendent, Northern Shan States—

The Headquarters Assistant, Lashio (*Ex-officio*) (*President*).
The Headquarters Magistrate, Lashio (*Ex-officio*) (*Vice-President*).
The Battalion Commandant (*Ex-officio*).
The Assistant Superintendent of Police (*Ex-officio*).
The Executive Engineer, Lashio East Division (*Ex-officio*).
The Divisional Forest Officer (*Ex-officio*).
Babu R. Tara Chand, Merchant.
U Po Nee, Headmaster, Federated Anglo-Vernacular School, Lashio.

They will hold office up to the 31st December 1933.

MEMBERS OF DISTRICT COUNCILS IN BURMA.

Date of appointment or election is shown within parenthesis.

ARAKAN DIVISION.

AKYAB.

Constituted 20th November 1922.

Present Term commenced April 1935.

Elected—

U Oh Pauk Ke	Chaungwe Circle.
U Aung Tha Khine	Sabata Circle.
U Maung Byaw	Ponnagyun Circle.
U Tun Aung	Thayetpyin Circle.
U Tun Tha Pru	Rathedaung Circle.
U Maung Yaung	Kinseik Circle.
U Tha Tun Pru	Khwedaukchaung Circle.
U Hnaung Htwe Aung	Zechomaw Circle.
U Pha Htaw	Pauktaw Circle.
U Shwe Hla	Kyauktaw Circle.
U Tha Zan	Thayettalin Circle.
U Mra Tha Pru	Yotarok Circle.
U Maung Ni	Wethla Circle.
U Pha Tha Hta	Nanyagon Circle.
U Thauk Kra Aung	Myaungbwe Circle.
U San Aung Gyaw	Kwason Circle.
Abdul Jabber	Buthidaung Circle.
U Mra Tha Tun	Maungdaw Circle.
A. H. Chowdhury	Bawli Bazaar Circle.

N.B.—The names on this page have not been indexed.

Digitized by Google

MEMBERS OF DISTRICT COUNCILS IN BURMA—*contd.*

MAGWE DIVISION.

THAYETMYO.

Constituted 30th January 1923.

Present Term commenced February 1935.

Elected—

1. U Lun Bin	Thayetmyo Circle.
2. U Tin	
3. U Aung Hla	
4. U Po Kywe	
5. U Bo Gyi	Kama Circle.
6. U Tun Kaung, Pleader (*Vice-Chairman*)	
7. U Sein Lon	
8. U Aung Kyaw	
9. U Ba Saing	Minhla Circle.
10. U Yan Paung	
11. U Po Tha	
12. U Tha Kin	Allanmyo Circle.
13. U Kyaw Myint	
14. U Tha Din	
15. U Aung Khin	Pyalo Circle.
16. U Tun Shein	
17. U Maung U, Pleader (*Chairman*)	Sinbaungwe Circle.
18. U Po Thin	
19. U Lun Byo	
20. U Tha Lwin	

Nominated—Nil.
Co-opted—Nil.

MINBU.

Constituted 1st December 1922.

Present Term commenced 2nd April 1932.

Elected—

1. U Po Nwe.
2. U Ngwe Hlaing.
3. U Tin U (*Vice-Chairman*).
4. U Po On.
5. U Po Saw.
6. U Kyi.
7. U Po Shwe.
8. U Ba Set (*Chairman*).
9. U Hla Gyi.
10. U Maung Gyi.
11. U Myo.
12. U Aye Maung.
13. U Ba Shin.
14. U Ya Myint.
15. U Hla Bu.
16. U Po Kin.
17. U Thu Daw.

Nominated—Nil.
Co-opted—

1. The Civil Surgeon, Minbu.
2. The Subdivisional Officer, Public Works Department.

MAGWE.

Constituted 14th November 1923.

Present Term commenced 7th January 1932.

Elected—

1. U Thu Daw.
2. U Min Nyan.
3. U Maung Gyi.
4. U Sein Maung.
5. U Su Pan.
6. U Moe.
7. U Than Daing.
8. U Ye Paw.
9. U Ya.
10. U Po Thant.
11. U Aung Pe.
12. U Kyi Khaing.
13. U Aung Tha (*Vice-Chairman*).
14. U San Din.
15. U Po Khin.
16. U Ba.
17. U I.
18. U Ye Gyan.
19. U Po Thet.
20. U Po Thi.
21. U Htein T.P.S. (*Chairman*).
22. U Thaw Aung.
23. *Vacant.*
24. U Seik.
25. U San Lwin.
26. U Kan Shein.

Nominated—Nil.

N.B.—The names on this page have not been indexed.

Digitized by Google

(c) *Members of Town Committees in Shan States*—concluded.

KALAW—*concluded.*

Appointed by the Commissioner, Federated Shan States—

4. Mr. G. A. Cambridge, Assistant Engineer, Burma Railways, Kalaw.
5.
6. Major A. E. Hamlin, Retired Civil Surgeon.
7. Dr. C. Lawrie.
8. U San Lone, Head Master, Wesleyan Mission School.
9. Kyaungtaga Nyan, Trader.
10. Mr. Y. A. Shaik, Trader.
11. Capt. F. Sisley.
12. U Ohn Tin, Trader.

They will hold office for two years with effect from 1st February 1932.

LASHIO.

Constituted 6th May 1904.

Appointed by the Superintendent, Northern Shan States—

The Headquarters Assistant, Lashio (*Ex-officio*) (*President*).
The Headquarters Magistrate, Lashio (*Ex-officio*) (*Vice-President*).
The Battalion Commandant (*Ex-officio*).
The Assistant Superintendent of Police (*Ex-officio*).
The Executive Engineer, Lashio East Division (*Ex-officio*).
The Divisional Forest Officer (*Ex-officio*).
Babu R. Tara Chand, Merchant.
U Po Nee, Headmaster, Federated Anglo-Vernacular School, Lashio.

They will hold office up to the 31st December 1933.

MEMBERS OF DISTRICT COUNCILS IN BURMA.

Date of appointment or election is shown within parenthesis.

ARAKAN DIVISION.

AKYAB.

Constituted 20th November 1922.

Present Term commenced April 1935.

Elected—

U Oh Pauk Ke	Chaungwe Circle.
U Aung Tha Khine	Sabata Circle.
U Maung Byaw	Ponnagyun Circle.
U Tun Aung	Thayetpyin Circle.
U Tun Tha Pru	Rathedaung Circle.
U Maung Yaung	Kinseik Circle.
U Tha Tun Pru	Khwedaukchaung Circle.
U Hnaung Htwe Aung	Zechomaw Circle.
U Pha Htaw	Pauktaw Circle.
U Shwe Hla	Kyauktaw Circle.
U Tha Zan	Thavettalin Circle.
U Mra Tha Pru	Yotarok Circle.
U Maung Ni	Wethla Circle.
U Pha Tha Hta	Nanyagon Circle.
U Thauk Kra Aung	Myaungbwe Circle.
U San Aung Gyaw	Kwason Circle.
Abdul Jabber	Buthidaung Circle.
U Mra Tha Tun	Maungdaw Circle.
A. H. Chowdhury	Bawli Bazaar Circle.

N.B.—The names on this page have not been indexed.

Digitized by Google

MEMBERS OF DISTRICT COUNCILS IN BURMA—*contd.*

MAGWE DIVISION.

THAYETMYO.

Constituted 30th January 1923.

Present Term commenced February 1935.

Elected—

1. U Lun Bin	Thayetmyo Circle.
2. U Tin	
3. U Aung Hla	
4. U Po Kywe	
5. U Bo Gyi	Kama Circle.
6. U Tun Kaung, Pleader (*Vice-Chairman*)	
7. U Sein Lon	
8. U Aung Kyaw	
9. U Ba Saing	Minhla Circle.
10. U Yan Paung	
11. U Po Tha	
12. U Tha Kin	Allanmyo Circle.
13. U Kyaw Myint	
14. U Tha Din	
15. U Aung Khin	Pyalo Circle.
16. U Tun Shein	
17. U Maung U, Pleader (*Chairman*)	Sinbaungwe Circle.
18. U Po Thin	
19. U Lun Byo	
20. U Tha Lwin	

Nominated—Nil.
Co-opted—Nil.

MINBU.

Constituted 1st December 1922.

Present Term commenced 2nd April 1932.

Elected—

1. U Po Nwe.
2. U Ngwe Hlaing.
3. U Tin U (*Vice-Chairman*).
4. U Po On.
5. U Po Saw.
6. U Kyi.
7. U Po Shwe.
8. U Ba Set (*Chairman*).
9. U Hla Gyi.
10. U Maung Gyi.
11. U Myo.
12. U Aye Maung.
13. U Ba Shin.
14. U Ya Myint.
15. U Hla Bu.
16. U Po Kin.
17. U Thu Daw.

Nominated—Nil.
Co-opted—

1. The Civil Surgeon, Minbu.
2. The Subdivisional Officer, Public Works Department.

MAGWE.

Constituted 14th November 1923.

Present Term commenced 7th January 1932.

Elected—

1. U Thu Daw.
2. U Min Nyan.
3. U Maung Gyi.
4. U Sein Maung.
5. U Su Pan.
6. U Moe.
7. U Than Daing.
8. U Ye Paw.
9. U Ya.
10. U Po Thant.
11. U Aung Pe.
12. U Kyi Khaing.
13. U Aung Tha (*Vice-Chairman*).
14. U San Din.
15. U Po Khin.
16. U Ba.
17. U I.
18. U Ye Gyan.
19. U Po Thet.
20. U Po Thi.
21. U Htein T.P.S. (*Chairman*).
22. U Thaw Aung.
23. *Vacant.*
24. U Seik.
25. U San Lwin.
26. U Kan Shein.

Nominated—Nil.

N.B.—The names on this page have not been indexed.

Digitized by Google

MEMBERS OF DISTRICT COUNCILS IN BURMA—*continued.*

MAGWE—*concld.*

Co-opted—

1. Dr. S. Rama Iyar, L.M. & S., Civil Surgeon.
2. Mr. H. V. Chapman, B.SC., I.S.E., Executive Engineer, Public Works Department.
3. U Saw Hla U, Veterinary Superintendent, Civil Veterinary Department.

PAKOKKU.

Constituted 13th February 1923.

Present Term commenced 1st February 1932.

Elected—

1. U Po Mya.
2. U Kan.
3. U Cheik.
4. U Ba.
5. U Kyin Thu.
6. U Ngwe Nyun.
7. U Saw Tha.
8. U Tun Hlaing.
9. U Me.
10. U Ba Yin.
11. U San Shwe.
12. U Pe Hlaw.
13. U Po Chin.
14. U Chit Tok.
15. U Ba Mu.
16. U Ba Kywe.
17. U San Mu, T.P.S.
18. U Ba Nyun.
19. U Pu (*Chairman*).
20. U Ba Maw.
21. U Aung Htaik (*Vice-Chairman*).
22. U Tha Myat.
23. U Po Thi.
24. U Ba Hmi.

Nominated—Nil.

Co-opted—

1. Dr. T. Kyee Lwin, M.B., Ch. B., Civil Surgeon, Pakôkku.
2. *Vacant.*
3. U Po Ba (2), Veterinary Inspector, Pakôkku.

PEGU DIVISION.

PEGU.

Constituted 26th January 1923.

Present Term commenced 18th February 1935.

Elected—

1	U Po Kywe	Pènwègon Circle.
2.	U Ba San	
3.	U Myat Thein, (*Vice-Chairman*)	Nyaunglebin Circle.
4.	U Hla Aung	
5.	U Ba Thaung	Pyuntaza Circle.
6.	U Hla Gyaw	
7.	U Ba Han	Daiku Circle.
8.	U Po Han	
9.	U Ba Thaw	
10.	U Soe	Waw Circle.
11.	U Chit Than	
12.	U Kyin Han	
13.	U Maung Thin	Thanatpin Circle.
14.	U Maw Din	
15.	U Ba Chit	
16.	U Po Maung	Pavagale Circle.
17.	U Po Yin	
18.	U Ba Zan	Pegu Circle.
19.	U Tha Din	
20.	U Ba San	Yitkangale Circle.
21.	U Ok Pe	
22.	U Nyun	Kawa Circle.
23.	U Ba Nyan (*Chairman*)	
24.	U Maung Gyi	

Nominated—Nil.

Co-opted—Nil.

N.B.—The names on this page have not been indexed.

Digitized by Google

MEMBERS OF DISTRICT COUNCILS IN BURMA—*continued.*

THARRAWADDY.

Constituted 12th January 1923.

Present Term commenced April 1935.

Elected—

U Po Ngwe	Ywama Circle.
U Tha E	Tharrawaddy Circle.
U Kyin Ya	Letpadan East Circle.
U Pandita	Tharrawaw Circle.
U Po Nyan	Sitkwin Circle.
U Kyan	Minhla Circle.
U Saw	Teinmyok Circle.
U Chit Tun	Othègon Circle.
U Ba Yin	Okpo Circle.
U Sein Yone	Myodwin Circle.
U Hla Maung	Shabinda Circle.
U Than Tin	Kubyu Circle.
U Hla	Thitnapa Circle.
U Maung Maung	Damange Circle.
U Han	Tapun Circle.
U Than	Yegin Circle.
U Pu	Monyo Circle.

HANTHAWADDY.

Constituted 27th February 1923.

Present Term commenced 21th January 1935.

Elected—

U Maung Maung	Twante Circle.
U Kyi	Pyawbwe Circle.
U Ohn Pe	Panhlaing Circle.
U Ba Kin (*Vice-Chairman*)	Kungyangôn Circle.
U Maung Nyun	Mokkyun Circle.
U Pu	Eindapura Circle.
U Ba Chon	Tanmanaing Circle.
U Po Nyun	Syriam Circle.
U Khin Maung	Kyauktan Circle.
U Mya Maung	Kamakalok-Tada Circle.
U Aye Pe, T.P.S., (*Chairman*)	Yun-Agun-Takaw Circle.
U Aung Bon	Alangon-Kadonbaw Circle.
U Ba Tin	Mekkathan Circle.
U Ba Than	Kadonbaw Colony.

INSEIN.

Constituted 22nd January 1923.

Present Term commenced March 1935.

Elected—

U Tun E	Insein North Circle.
U So Maung	Insein North Circle.
U Maung Maung	Insein South Circle.
U Naung Lon	Insein South Circle.
U San Gyaw	Hlègu North Circle.
U Sein	Hlègu North Circle.
U Lu Gale	Hlègu South Circle.
U Maung Tin	Hlègu South Circle.
U Sein	Taikkyi Circle.
U Chitti	Taikkyi Circle.
U Tan Su	Paukkon Circle.
U Lun	Paukkon Circle.
U Set Shein	Tantabin Circle.
U Ba Hlaing	Tantabin Circle.
U In Yon	Hlezeik Circle.
U Maung Kyaing	Hlezeik Circle.

N.B.—The names on this page have not been indexed.

Digitized by Google

MEMBERS OF DISTRICT COUNCILS IN BURMA—*continued.*

PROME.

Constituted 20th January 1923.

Elected—

U Mo Du.
U Ku Mwe.
U Ba Win.
U San Myat Tin.
U Than Daing
U Nyo.
U Nyo.
U Tha I.
U Po Han.
U Chit.
U Pan.
U Thit Tun.
U Po Pe
U Kyaw Kin.
U Tha U
U Po Tan
U Hmat Kyi
U Po Hla
U Saw Bu.
U Kyaw Dun.
U Lu Wa.
U San Shwe.
U Tha Su.
U Po Chit.

Nominated—Nil.

Co-opted—

Rai Bahadur Isa Charan, Civil Surgeon, Prome (23-1-26).

Mr. J. Chan Toon, Assistant Executive Engineer, Subdivisional Officer, Public Works Department, Prome (23-1-26).

IRRAWADDY DIVISION.

BASSEIN.

Constituted 12th January 1923.

Elected— Present Term commenced 5th January 1932.

U Myint	Kanyinngu Circle.
U Kye	
U Ah Yu	Yegyi Circle.
U Kyan	
U Maung U (*Vice-Chairman*)	Athôk Circle.
U Pan	
U We Lin	Thabyèhla Circle.
U Po Han	
U Ba Kun	Thaunggyi Circle.
U Ah Shein	
U Nyein	Inyè Circle.
U Ba Sein	
U Ba Htin	Kyaunggôn Circle.
U Tun	
U Sein Kadon	Daunggyi Circle.
U Thein (of Thaunggyi)	
U Po Pyaw	Thabaung Circle.
U Kan Baw	
U Shwe Zan	Kangyidaung Circle.
U Po Hmin	
U Pu (*Chairman*)	Bassein East Circle.
U Nyun	
U Po Thit	Bassein West Circle.
U Nyun	

Co-opted—

Captain G. M. Irvine, M.D., L.M., F.R.C.S.E., I.M.S., Civil Surgeon, Bassein.
Mr. J. A. E. Hector, B.SC., Executive Engineer, Bassein Division, Bassein.

N.B.—The names on this page have not been indexed.

Digitized by Google

MEMBERS OF DISTRICT COUNCILS IN BURMA—*continued.*

HENZADA.

Constituted 12th December 1922.

Present Term commenced April 1935.

Elected—

U Hla U Po Mya	Kyangin Circle.
U Paw U Po Hla	Inbin Circle.
U Maung Gyi U Maung Yein	Kanaung Circle.
U Thant U Phon Gyaw	Ingabu Circle.
U Po Chit U Thwe	Kwingauk Circle.
U Ba Choon U Ba Tun	Kanyindaing Circle
U Han Sai U Po Han	Lemyèthna Circle.
U Yaung Ni U Po Ye	Danbi Circle.
U Ba Kyaing U Pan	Neikban Circle.
U San U Pe Tin	Zalun Circle.
U Thein Hlaing U Hla Pe	Apyauk Circle.

MYAUNGMYA.

Constituted 5th January 1923.

Present Term commenced 1st February 1932.

Elected—

U Ba Maung M L.C. (*Chairman*) U Ba Sein *	Einmè Circle
U On Pe U Po Win	Lugaunggyun Circle.
U Ba Than (*Vice-Chairman*) U Ba Sin	Myaungmya Circle.
U Lon U Maung Gyi	Yanmanaing Circle.
U Kyaw U Ba Kyaw	Labutta Circle.
U Ba Wun U Po Hman	Kanbè Circle.
U Mye U Kan Tha *	Shwelaung Circle.
U Po Nyein U Po Hlaing, K.S.M.*	Wakèma Circle.
U Khaing U Aung Nyun	Kyônmange Circle.
U Tha Nay * U Po Si	Moulmeingyun Circle.
U Waik * U Po Shwe *	Kyaikpi Circle.

**Note.*—Nominated by the Commissioner under the proviso to section 7 (*a*) of the Burma Rural Self-Government Act, 1921.

Co-opted—

Mr. S. R. Sen Gupta, L.M. & S. (Cal.), Civil Surgeon U San Nyun, Subdivisional Officer, P.W.D.	Myaungmya.

N.B.—The names on this page have not been indexed.

Digitized by Google

MEMBERS OF DISTRICT COUNCILS IN BURMA—*continued.*

MAUBIN.

Constituted 5th January 1923.

Present Term commenced March 1935.

Elected—

U Thet Tha	Kyaungsu Circle.
U Po Kun	
U Tauk Ta	Sagagyi Circle.
U Ba	
U Ba Tin	Thabyu Circle.
U Kyaw Hla	
U Po Thein	Thabyèchaung Circle.
U Tun Lin	
U Pe Tok	Mezali Circle.
U Kyin Sein	
U San Chein	Kyontama Circle.
U Ta Lok	
U Pe Bo	Mingayu Circle.
U Kun Shwe	
U Po Thint	Zayathlagyi Circle.
U Tun Nyunt	
U Aung Nyein	Pantanaw Circle.
U Ba Maung	
U Aung Zan	Yèlegale Circle.
U Po Yin	
U Ba Chit	Maletto Circle.
U Sein Tin	
U Po Thin	Kawetkin Circle.
U Ha Shin	

PYAPON.

Constituted 5th January 1923.

Present Term commenced 15th March 1932.

Elected—

U Kyi Shein	Yondaung Circle.
U Aung Min	
U San Gyaw *	Ngapwedan Circle.
U Po Htwe	
U Ba San	Kyonmange Circle.
U San Khaing	
U Po Thoung	Dedaye Circle.
U Ba Yin	
U Tun Hla	
U Oo Khin	Tawhla Circle.
U San Ya	
U Po Yun	Sukalat Circle.
U Po Kun	
U Tha Han	Chaungdwin Circle.
U Po Hnan	
U Po Shwe (*Chairman*)	Thameintaw Circle
U Ba Soe	
U Po Thant	Myingagôn Circle.
U Maung Gale *	
U Ba Thaw (*Vice-Chairman*)	Bogale Circle.
U Ba Shin	
U Po Tok	
U Ba Pe	Setsan Circle.
U Po Kyaw *	

* Nominated by Commissioner under the provision to section 7 (*a*) of the Burma Rural Self-Government Act, 1921.

N.B.—The names on this page have not been indexed.

Digitized by Google

MEMBERS OF DISTRICT COUNCILS IN BURMA—*continued.*

TENASSERIM DIVISION.

THATON.

Constituted 31st August 1922.

Present Term commenced 5th January 1932.

Elected—

1. U On Sein	Sittang Circle.
2. U Po Ba	
3. U Wun Shein	Bilin Circle.
4. U Chit Su	
5. U Po Nwe	Kawkadut Circle.
6. U Chit Tun	
7. U Thein Maung	Theinzeik Circle.
8. U On Pe	
9. U Hpu	Aungsaing Circle.
10. U Po Sa Ka	
11. U Thin	Paung Circle.
12. U Maung Maung, Lower Grade Pleader (*Vice-Chairman*)	
13. U Po Chit	Martaban Circle.
14. U Tun Kin (2)	
15. U Thein Pe	Pa-an Circle
16. U Tun Hlaing	
17. U Shwe Bin	
18. U Tun Yin	Naunglon Circle.
19. U Tha Nu	
20. Mr. Mahomed Cassim	Tonaing Circle.
21. U Htein Lin	
22. U Shwe Byin	Zathabyin Circle.
23. U Shwe Gaung	
24. U Tun	Hlaingbwè Circle.
25. U Bo	
26. U Sa w Pi Pi	Auk Paingkyon Circle.
27. U Saw Karet	

Co-opted—

28. Dr. J. C. F. Menezes, L. M. & S. (Bom.), Civil Surgeon	Thatôn.
29. Mr. S. E. Hogan, Subdivisional Officer, P.W.D.	

AMHERST.

Constituted 8th January 1932.

Present Term commenced March 1935.

Elected—

1. U Po Saung	Kado Circle.
2. U Yama	
3. U Myat Min	Ywalut Circle.
4. U Pe	
5. U Sin	
6. U Maung Nge, T.P.S. (*Chairman*)	Kareikthit Circle.
7. Saw Kyaw Shein	
8. U Aye Yin	Mudon Circle.
9. U Ohn Khin	
10. U Po Seik	
11. U Shwe Khaing	Kamawet Circle.
12. U Kyaw	
13. U Po Thaing (*Vice-Chairman*)	Amherst Circle.
14. U Po Htin	
15. Mr. A. V. Boudville	
16. Mr. M. A. Rahman also called U Aye Maung	Kyaikmaraw Circle.
17. U Tun Shin	
18. Mr. R. K. S. Pathy, B.A.	
19. U Thein Pe	Kawkareik Circle.
20. U Thu Daw	

N.B.—The names on this page have not been indexed.

Digitized by Google

MEMBERS OF DISTRICT COUNCILS IN BURMA—*continued.*

MAUBIN.

Constituted 5th January 1923.

Present Term commenced March 1935.

Elected—

U Thet Tha	Kyaungsu Circle.
U Po Kun	
U Tauk Ta	Sagagyi Circle.
U Ba	
U Ba Tin	Thabyu Circle.
U Kyaw Hla	
U Po Thein	Thabyèchaung Circle.
U Tun Lin	
U Pe Tok	Mezali Circle.
U Kyin Sein	
U San Chein	Kyontama Circle.
U Ta Lok	
U Pe Bo	Mingayu Circle.
U Kun Shwe	
U Po Thint	Zayathlagyi Circle.
U Tun Nyunt	
U Aung Nyein	Pantanaw Circle.
U Ba Maung	
U Aung Zan	Yèlegale Circle.
U Po Yin	
U Ba Chit	Maletto Circle.
U Sein Tin	
U Po Thin	Kawetkin Circle.
U Ha Shin	

PYAPON.

Constituted 5th January 1923.

Present Term commenced 15th March 1932.

Elected—

U Kyi Shein	Yondaung Circle.
U Aung Min	
U San Gyaw *	Ngapwedan Circle.
U Po Htwe	
U Ba San	Kyonmange Circle.
U San Khaing	
U Po Thoung	Dedaye Circle.
U Ba Yin	
U Tun Hla	
U Oo Khin	Tawhla Circle.
U San Ya	
U Po Yun	Sukalat Circle.
U Po Kun	
U Tha Han	Chaungdwin Circle.
U Po Hnan	
U Po Shwe (*Chairman*)	Thameintaw Circle
U Ba Soe	
U Po Thant	Myingagôn Circle.
U Maung Gale *	
U Ba Thaw (*Vice-Chairman*)	Bogale Circle.
U Ba Shin	
U Po Tok	
U Ba Pe	Setsan Circle.
U Po Kyaw *	

* Nominated by Commissioner under the provision to section 7 (*a*) of the Burma Rural Self-Government Act, 1921.

N.B.—The names on this page have not been indexed.

Digitized by Google

MEMBERS OF DISTRICT COUNCILS IN BURMA—*continued.*

TENASSERIM DIVISION.

THATON.

Constituted 31st August 1922.

Present Term commenced 5th January 1932.

Elected—

1. U On Sein	Sittang Circle.
2. U Po Ba	
3. U Wun Shein	Bilin Circle.
4. U Chit Su	
5. U Po Nwe	Kawkadut Circle.
6. U Chit Tun	
7. U Thein Maung	Theinzeik Circle.
8. U On Pe	
9. U Hpu	Aungsaing Circle.
10. U Po Sa Ka	
11. U Thin	Paung Circle.
12. U Maung Maung, Lower Grade Pleader (*Vice-Chairman*)	
13. U Po Chit	Martaban Circle.
14. U Tun Kin (2)	
15. U Thein Pe	Pa-an Circle
16. U Tun Hlaing	
17. U Shwe Bin	
18. U Tun Yin	Naunglon Circle.
19. U Tha Nu	
20. Mr. Mahomed Cassim	Tonaing Circle.
21. U Htein Lin	
22. U Shwe Byin	Zathabyin Circle.
23. U Shwe Gaung	
24. U Tun	Hlaingbwè Circle.
25. U Bo	
26. U Sa w Pi Pi	Auk Paingkyon Circle.
27. U Saw Karet	

Co-opted—

28. Dr. J. C. F. Menezes, L. M. & S. (Bom.), Civil Surgeon	Thatôn.
29. Mr. S. E. Hogan, Subdivisional Officer, P.W.D.	

AMHERST.

Constituted 8th January 1932.

Present Term commenced March 1935.

Elected—

1. U Po Saung	Kado Circle.
2. U Yama	
3. U Myat Min	Ywalut Circle.
4. U Pe	
5. U Sin	
6. U Maung Nge, T.P.S. (*Chairman*)	Kareikthit Circle.
7. Saw Kyaw Shein	
8. U Aye Yin	Mudon Circle.
9. U Ohn Khin	
10. U Po Seik	
11. U Shwe Khaing	Kamawet Circle.
12. U Kyaw	
13. U Po Thaing (*Vice-Chairman*)	Amherst Circle.
14. U Po Htin	
15. Mr. A. V. Boudville	
16. Mr. M. A. Rahman also called U Aye Maung	Kyaikmaraw Circle.
17. U Tun Shin	
18. Mr. R. K. S. Pathy, B.A.	
19. U Thein Pe	Kawkareik Circle.
20. U Thu Daw	

N.B.—The names on this page have not been indexed.

Digitized by Google

MEMBERS OF DISTRICT COUNCILS IN BURMA—*continued.*

AMHERST—*concluded.*

Co-opted—

, Civil Surgeon, Moulmein.
U Kyaing, Superintendent, Civil Veterinary Department, Moulmein.
Mr. M. J. Sheehy, B.E., Executive Engineer, Amherst Division.

TAVOY.

Constituted 25th August 1922.

Present Term commenced 15th May 1932.

Elected—

1.	U So	Tavoy Circle.
2.	U Tun E	
3.	U Toe Yin	
4.	U Ba Tin	Yebyu Circle.
5.	U Ba Ba	
6.	U Kyi Han	
7.	U Nan Ya	
8.	U Pu Lay	Kamyawgin Circle
9.	U Po Maung	
10.	U Ba Oh	
11.	U Shwe In	
12.	U Thein Maung	Lower Yebyu Circle.
13.	U Po Lwin	
14.	U Aung Khin	
15.	U Aung Gyi	
16.	U Pe Thwe (*Vice-Chairman*)	Thayetchaung Circle.
17.	U Mo Bye	
18.	U Pyu Tha	
19.	U Nyan Yone	
20.	Mr. Khoo Zun Ni (*Chairman*)	Mindat Circle.
21.	U Thin Sein	
22.	U Tha Hlaing	

Co-opted—

23. Mr. G. Secluna, L.R.C.P. & S. (Edin.), L.F.P. & S. (Glas.), F.R.C.S E., Civil Surgeon, Tavoy.
24. T. G. F. Hemsworth, B.A., B.A. I, I.S.E., Executive Engineer, Tavoy Division.

MERGUI.

Constituted 18th September 1922.

Present Term commenced March 1935.

Elected—

1.	U Ba Oh	Palaw Circle.
2.	U Sein Tun	
3.	U Kyin Sine	
4.	Mr. A. S. Mohamed	Mergui Circle.
5.	U Po Thin	
6.	U Khin	
7.	U Hpu Nyo	Tenasserim Circle.
8.	U Htu On	

Co-opted—

9.	Mr. W. B. Smitz, Assistant Engineer	Mergui Circle.
10.	Dr. Ba Than Chain, M.B., CH.B., (Edin.), Civil Surgeon	

N.B.—The names on this page have not been indexed.

Digitized by Google

MEMBERS OF DISTRICT COUNCILS IN BURMA—*continued.*

TOUNGOO.

Constituted 15th October 1922.

Present Term commenced March 1935.

Elected—

1.	Mr. Mohamed Hoosain	Myohla Circle.
2.	U Po Myin, A.T.M.	
3.	U Thin	Yedashe Circle.
4.	Dr. R. D. Pal, M.B., B.S.	
5.	U Paw U	Kyungôn Circle.
6.	U Ohn Pe	Toungoo Circle.
7.	U Po Hmin	Oktwin Circle.
8.	U Hme	
9	U Paing	Kywebwe Circle.
10.	U Pe Bu	
11.	U Tha Dun	Pyu Circle.
12.	U Taing Kyaw	
13.	U Sa	Kanna Banlaung Circle.
14.	U Pyi	
15.	U Tha E	Kanyutkwin Circle.
16.	U Po Kyaw	
17.	U San Ba	Tantabin Circle.
18.	U San Pe	Zayatkyi Circle.
19.	U Pe Thaung	Mon Circle.
20.	U Hla Sein	Kyaukkyi Circle.
21.	U Boon Sein	Shwegyin Circle.

Co-opted—

1.
2. Mr. H. G. Wilkinson, B.SC., A.C.G.I., Executive Engineer, Toungoo Division, Toungoo.

MANDALAY DIVISION.

MANDALAY.

Constituted 26th October 1922.

Present Term commenced March 1935.

Elected—

1.	U Myint, Amarapura Circle	Amarapura Township.
2.	U Sein, Amarapura Circle	
3.	U Ba Thi, Amarapura Circle	
4.	U Nyan, Amarapura Circle	
5.	U Set Yon, Amarapura Circle	
6.	U Lay Nge, Patheingyi Circle	Madaya Township.
7.	U Pan U, Patheingyi Circle	
8.	U Kyaw, Patheingyi Circle	
9.	U Zon, Madaya Circle	Madaya Township.
10.	U Khant, Madaya Circle	
11.	U Sein, Madaya Circle	
12.	U Nyo, Madaya Circle	
13.	U Chit, Madaya Circle	
14.	U We Lu, Singu Circle	Singu Township.
15.	U Thu Daw, Singu Circle	
16.	U Thu Ta, Singu Circle	
17.	U Hla Tin, Singu Circle	

Co-opted—

1. Major J. H. Smith, I.M.S., Civil Surgeon, Mandalay.
2. Mr. J. E. Duncan, I.S.E., Executive Engineer (Buildings and Roads), Mandalay.
3. Mr. K. M. MacDowell, B.SC., I.S.E., Mandalay Canal Division, Mandalay.
4. U Pe Than, B.V.S., Deputy Director, Civil Veterinary Department, Mandalay.

N.B.—The names on this page have not been indexed.

Digitized by Google

MEMBERS OF DISTRICT COUNCILS IN BURMA—*continued.*

KYAUKSE.

Constituted 22nd December 1922.

Present Term commenced 10th September 1932.

Elected—

1. U Hla, Pleader, Kyauksè Circle (*Chairman*)	Kyauksè Township.
2. U Kyaung, Pleader, Kyaukse Circle	
3. U San Ngwe, Trader, Pedaw, Kyauksè Circle (*Vice-Chairman*).	
4. U Mu, Minzu Circle	
5. U Chit Ti, Minzu Circle	
6. U Tun Si, Minzu Circle	
7. U Lu Maung, Singaing Circle	Singaing Township.
8. U San Myint, Singaing Circle	
9. U Lu Pye, Singaing Circle	
10. U Ya, Belin Circle	
11. U Kyaw Tun, Belin Circle	
12. U Baw Kaw, Belin Circle	
13. U Ket, Ywakhainggyi Circle	Myittha Township.
14. U Aung Ba, Ywakhainggyi Circle	
15. U Tun, Ywakhainggyi Circle	
16. U Po Maung, Myittha Circle	
17. U Lu Dwa, Myittha Circle	
18. U Ba On, Myittha Circle	

Co-opted—

1. W. M. Hayfield, I.S.E., Executive Engineer, Kyauksè Irrigation Division, Kyauksè.

MEIKTILA.

Constituted 18th December 1922.

Present Term commenced January 1935.

Elected—

1. U Kha	Meiktila East Circle.
2. U Pu	
3. U San Ba	
4. U Pya	Meiktila West Circle.
5. U Tun E	
6. U San Din	
7. U Tin	Mahlaing North Circle.
8. U Aung Chaw	
9. U Po Toke	
10. U Lu Sin (*Chairman*)	Mahlaing South Circle.
11. U Hla Pe	
12. U Po Hla	
13. U Tun E	Wundwin East Circle.
14. U Hpu Nyo	
15. U San Dun	
16. U Po Hti (*Vice-Chairman*)	Wundwin West Circle.
17. U Lu Bu	
18. U Chit Pwin	
19. U Tin	Thazi West Circle.
20. U San Hlaing	
21. U Po Saung	
22. U Gale Gyi	Thazi East Circle.
23. U Po Kun	
24. U On Kyaing	

Nominated— Nil.

*Co-opted—*Nil.

N.B.—The names on this page have not been indexed.

Digitized by Google

MEMBERS OF DISTRICT COUNCILS IN BURMA—*continued.*

MYINGYAN.

Constituted 10th January 1922.

Elected— Present Term commenced March 1935.

1. U Ba Thaw	Pagan Township.
2. U Kan Htu	
3. U Kyet Taw	
4. U Zin	Kyaukpadaung Township.
5. U Ba Khin	
6. U Ba Gyan	
7. U Po Nyo	
8. U Kyun Kyaw	Myingyan Township.
9. U Po U	
10. U Maung Gyi	
11. U Lu Pe	Taungtha Township.
12. U Myin	
13. U Shwe Mya	
14. U Ba Kin	Natogyi Township.
15. U Ba Thwin	
16. U Kan Tun	

YAMETHIN.

Constituted 20th September 1922.

Elected— Present Term commenced 27th February 1932.

1. U Ba Thaw (Byaing-In), Pleader, Bawywathit Circle	Yamèthin Township.
2. U Nyi Nge, Yamèthin Circle (*Vice-Chairman*)	
3. U Moe, Yamèthin Circle	
4. U Yaw That, Yamèthin Circle	
5. U Tha Myit, Bawywathit Circle	
6. U Kan Baw, Bawywathit Circle	
7. U Po Hlaing, Pyawbwe Circle	Pyawbwe Township.
8. U Thein, Pyawbwè Circle	
9. U San Myin, Pyawbwè Circle	
10. U Ba Tha, Yanaung Circle	Yanaung Township.
11. U Ba Shin, Yanaung Circle	
12. U Ba Thaw, Kyidaunggan Circle	Pyinmana Township.
13. U San Hla, Kyidaunggan Circle	
14. U Thein Maung (Pyinmanahaung), Pyangabyè Circle	
15. U Thein Maung (Pyudwin), Pyangabyè Circle	
16. U Set, Kyauk-chet Circle	
17. U Pan Gaing, Kyauk-chet Circle	
18. U Ba Maung, Ela Circle	Lewe Township.
19. U Ko Gyi, Ela Circle	
20. U Po The, Pleader, Lewè Circle (*Chairman*)	
21. U Ba U, Lewè Circle	

SAGAING DIVISION.

SHWEBO.

Constituted 18th December 1922.

Elected— Present Term commenced March 1935.

U Chit	Shwebo Circle.
U Po Zin	
U Myo Din	
U Aung Myint	Kin-U Circle.
U Ye Maung	
U Tun Lay	
U Tha Htay	Wetlet Circle.
U Ba Oh	
U Chit Paw	
U Po Si	

N.B.—The names on this page have not been indexed.

Digitized by Google

MEMBERS OF DISTRICT COUNCILS IN BURMA—*concluded.*

SHWEBO—concluded.

Elected—

U Po Tun	Ye-U Circle.
U Ba Aung	
U Zaw Pe	
U Po Chit	Tabayin Circle.
U Nyun	
U Po Kyi	
U Po Pyo	Taze Circle.
U Maung Gyi	
U Ba Yin	
U Chit U	Kanbalu Circle.
U Po Lon	
U Tint De	
U Po Thin	Kyunhla Circle.

SAGAING.

Constituted 11th November 1922.

Present Term commenced 18th February 1932.

1. U Tun Ohn, Higher Grade Pleader, Myinmu (*Chairman*).
2. U Pu, Pleader, Myinmu (*Vice-Chairman*).

Members.

1. U Hlaing.
2. U Po Ta.
3. U Thè Oh.
4. U San Ya.
5. U Po Saw.
6. U Po Thwin.
7. U San Hla Gyaw.
8. U Tun.
9. U Lu Gale.
10. U Po Htay.
11. U Myè.
12. U Thaw.
13. U Pu.
14. U Tun Ohn.
15. U Po Nga.
16. U Ba Thein.
17. U Tha Zan, T.P.S.
18. U Ba Than.
19. U Ba Thaung.
20. U Po Aung.
21. U Tun Win.
22. U Po Thin.
23. U San Da.
24. U Po Thin.
25. U Ba Tin.

LOWER CHINDWIN.

Constituted 27th February 1923.

Present Term commenced February 1935.

Elected—

1. U Thet Pe	Mônywa Township.
2. U Baw Ngwe	
3. U Ba Sein	
4. U Ba La	
5. U Po Thant	
6. U San U, T.P.S. (*Chairman*)	Budalin Township.
7. U Po Thwin	
8. U Po Kyaw	
9. U Kaung Mya	Ayadaw Township.
10. U Paw Pe	
11. U Tha Myat	
12. U Thu Kha	Yinmabin Township.
13. U Po Min (*Vice-Chairman*)	
14. U Ba Sein	Kani Township.
15. U Aung Sint	
16. U Ba Khin	Salingyi Township.
17. U Ave Maung	
18. U Sein Min	
19. U Mon	Pale Township.
20. U Ba Khin	
21. U Shwe Wun	

N.B.—The names on this page have not been indexed.

Digitized by Google

The powers of Honorary Magistrates sitting as a Bench are regulated by the rules published in Judicial Department Notification No. 266, dated the 12th August 1905, as amended by that Department Notifications No. 148, dated the 16th November 1908, and No. 160, dated the 12th November 1909—*vide* page 41 in Lower Burma Courts Manual, and pages 28 and 29 in Upper Burma Courts Manual.

Honorary Magistrates whose powers are not specially indicated exercise the powers of a Magistrate of the third class.

Name.	Powers.	Date of appointment or re-appt.	Expiry of office.
Akyab.			
Moinuddin ...		24-12-34	28-12-37
E. K. Maracan ...		24-12-34	28-12-37
Meah Abdul Shukur		24-12-34	28-12-37
U Kaung Mra Thu		24-12-34	28-12- 7
U Aung Gyaw U ...		24-12-34	28-12-37
Dr. B. Dass ...		24-12-34	28-12-37
U Aung Tun ...		24-12-34	28-12-37
U Tun Pru ...		24-12-34	28-12-37
Rai Bahadur R. K. Ghose, M.L.C.		24-12-34	28-12-37
U Pan Phaw U ...		24-12-34	28-12-37
Allanmyo.			
Y. S. Khin ...		27-3-34	2-4-37
A. E. Motala ...		27-3-34	2-4-37
U Saw Maung ...		27-3-34	2-4-37
U Ba Thwin ...		27-3-34	2-4-37
U Po Mya ...		27-3-34	2-4-37
U San Nyun ...		27-3-34	2-4-37
U Nyein ...		27-3-34	2-4-37
Ramchandar ...		27-3-34	2-4-37
Amarapura.			
U Tun ...		20-6-33	20-6-36
U Sein ...		20-6-33	20-6-36
U Kywe ...		20-6-33	20-6-36
U Myin ...		20-6-33	20-6-36
U Yin Gale ...		20-6-33	20-6-36
U Tha Din ...		20-6-33	20-6-36
An.			
U Shwe Hlaing ...		25-6-34	4-7-37
U Kyaw Tun ...		25-6-34	4-7-37
U Shwe Baw U ...		25-6-34	4-7-37
U Po Tin ...		25-6-34	4-7-37
Bassein.			
U Tsoe Maung, T.P.S., F.R.C.I.	1	1-4-35	16-3-38
U Ba Tun ...		1-4-35	16-3-38
U Tein ...		1-4-35	16-3-38
U Aw Lu ...		1-4-35	16-3-38
Suleman Acha ...		1-4-35	16-3-38
U Kala ...		1-4-35	6-3-38
R. A. Raphael ...	1	1-4-35	6-3-38
Ah Shein ...		1-4-35	16-3-38
N. C. Malaker ...		1-4-35	16-3-38
Bawdwin.			
F. F. Espie ...	...	12-2-34	12-8-34
Bhamo.			
Mangal Chan ...		23-8-32	10-9-35
U Tha Htu ...		23-8-32	10-9-35
U Tin ...		23-8-32	10-9-35
James Templeton		23-8-32	10-9-35
Bogale.			
U Than Gyaung ...		1-9-32	31-8-35
U Thi Hla ...		1-9-32	31-8-35
U Tu ...		1-9-32	31-8-35
U Ba Sein ...		1-9-32	31-8-35
U Lu Gale ...		1-9-32	31-8-35
U Pya Cho ...		11-1-33	31-8-35
Buthidaung.			
Hajee Anorali ...		15-3-33	31-3-36
Hajee Bawdawradin.		15-3-33	31-3-36
U Saw Hla Khine		15-3-33	31-3-36
U Hla Phaw Zan		15-3-33	31-3-36
Chauk.			
M. A. Shareif ...		1-4-35	16-3-38
U Than ...		1-4-35	16-3-38
Alladitta ...		1-4-35	16-3-38
U Tha Din ...		1-4-35	16-3-38
A. H. D. Jones ...		1-4-35	16-3-38
G. de la Poer Beresford		1-4-35	16-3-38
J. D. Young ...		1-4-35	16-3-38
Cheduba.			
U Maung Dwe ...		27-11-33	31-8-36
U Po Kyine ...		27-11-33	31-8-36
Mr. Mofuzadin ...		27-11-33	31-8-36
U Po Tun ...		27-11-33	31-8-36
Danubyu.			
U Myin ...		14-11-34	11-12-37
U Han Pe ...		14-11-34	31-12-37
U Ba Sein ...		14-11-34	31-12-37
M. Aboobaker ..		14-11-34	31-12-37

N.B.—The names on this page have not been indexed.

Digitized by Google

Name.	Powers.	Date of appointment or re-appt.	Expiry of office.
Dedaye.			
U Myat Thin ...		25-3-35	31-3-38
U Thet Hnin ...		25-3-35	31-3-38
Eng Hoe ...		25-3-35	31-3-38
U Ba Ni ...		25-3-35	31-3-38
U Aung Myint ...		25-3-35	31-3-38
Mr. Ahrunachalam Chettiar.		25-3-35	31-3-38
Einmè.			
U Po Chein ...		5-6-33	11-6-36
U Ba Maung ...		5-6-33	11-6-36
U Maung Maung ...		5-6-33	11-6-36
Seintaket ...		5-6-33	11-6-36
Gyobingauk.			
U Nyun ...		19-5-32	22-5-35
U Pyu ...		19-5-32	22-5-35
U Sein Ge ...		19-5-32	22-5-35
U Tha Kyu ...		19-5-32	22-5-35
U Hpan ...		19-5-32	22-5-35
Hanthawaddy.			
U Soon Thein ...		2-5-34	30-4-37
U Ba Oh ...		2-5-34	30-4-37
U Po Kha ...		2-5-34	30-4-37
U Ba Lat ...		2-5-34	30-4-37
Henzada.			
U Po Bya ...		12-3-34	22-3-37
U Wi Yi ...		12-3-34	22-3-37
B. Kishore ...		12-3-34	22-3-37
U Maung Kha, T.P.S.	1	12-3-34	22-3-37
U Po Hla ...		12-3-34	22-3-37
U Kyaw Zan Hla ...		12-3-34	22-3-37
Hegyibyet.			
U Shwe Thi ...		19-11-29	13-12-35
Hlegu.			
U Ba Nyun ...		24-2-33	24-2-36
U Ye ...		24-2-33	24-2-36
U Ba ...		24-2-33	24-2-36
U Po ...		24-2-33	24-2-36
Ingabu.			
U Po Maung ...		29-1-34	21-5-35
U Aung Din ...		22-5-23	21-5-35
U Po Nyi ...		1-6-23	21-5-35
U Yo ...		1-6-23	21-5-35
U Thwe ...		28-7-23	21-5-35
U Po Nyun ...		9-6-20	21-5-35
U Po Maung ...		29-1-34	21-5-35
Insein.			
Fakir Mahomed ...		12-11-34	10-11-37
K. V. Raj ...		12-11-34	0-11-37
K. V. P. Pillai ...		12-11-34	0-11-37
F. Snow ...		12-11-34	10-11-37
U Po Tha ...	1	...	24-2-34
U Po Thit ...		10-11-32	10-11-34
S. B Smart ...	1	12-3-35	10-11-37
U Pyu ...		12-3-35	10-11-37
Kalaw.			
W. S. Thom ...	1	24-12-34	31-12-37
Kama.			
U Po Hla ...		6-3-33	25-3-36
U Tha Sint ...		6-3-33	25-3-36
U Ba Sein ...		6-3-33	25-3-36
U Hmun ...		6-3-33	25-3-36
Kanbalu.			
U Po Sh ...		14-3-34	16-9-35
U Min Go ...		23-8-32	16-9-35
U To ...		23-8-32	16-9-35
Azimudin ...		23-8-32	16-9-35
Ah Chet ...		23-8-32	16-9-35
U Po Shi ...		14-3-34	16-9-35
Kayan.			
N.K.R. Vanga Pillay		25-4-32	...
U Po Thit ...		1-5-28	9-1-36
U Po Cho ...		10-1-24	9-1-36
U Tun E ...		10-1-24	9-1-36
U San Nyein ...		10-1-24	9-1-36
Kungyangon.			
U Ba O ...		10-1-24	9-1-36
U Ba Kin ...		28-1-32	9-1-36
U Po Sin ...		10-1-24	9-1-36
U Shwe Lok ...		5-1-27	9-1-36
U Tha Byaw ...		5-1-27	9-1-36
U On Nyun ...		6-1-30	9-1-36
Kyaiklat.			
U Ba Mu ...		21-2-34	24-2-37
U Po Kyaw ...		21-2-34	24-2-37
U Ba Thin ...		21-2-34	24-2-37
U Tha Aung ...		21-2-34	24-2-37
P. B. Bose ...		21-2-34	24-2-37
Gan Ahni ...		21-2-34	24-2-37

N.B.—The names on this page have not been indexed.

Digitized by Google

Name.	Powers.	Date of appointment or re-appt.	Expiry of office.
Kyangin.			
U Myat San ...		8-11-32	4-9-35
U Shwe Ba ...		5-7-32	4-7-35
U Aung Dun ...		5-10-32	4-9-35
U Po Thu Daw ...		5-7-32	4-7-35
U Po Tha ...		5-7-32	4-7-35
U Aw Ba ...		5-7-32	4-7-35
Kyaikto.			
Mr. Tan Shwe So		14-9-33	8-7-35
U Tun Pe, A.T.M. ...		18-7-32	8-7-35
Mirza Mahomed Shirazi.		18-7-32	8-7-35
U Shwe Bin ...		18-7-32	8-7-35
Kyaukpyu.			
U Bee Lu ...		4-7-33	4-7-36
U Tha Hla, A.T.M.		4-7-33	4-7-36
U Po Aung ...		4-7-33	4-7-36
U Po Kyaw ...		17-7-33	4-7-36
Kyauksè.			
U Thet Tun ...		17-4-34	8-4-37
Barkat Ali ..		17-4-34	8-4-37
Rai Sahib Noor Ahmed Khan.		17-4-34	8-4-37
U U Tha ...		17-4-34	8-4-37
U Ba Oh ...		1-5-34	30-4-37
U Soon Thein ...		1-5-34	30-4-37
U Po Kha ...		2-5-34	30-4-37
U Ba Lat ...		2-5-34	30-4-37
Kyauklaw			
U San Hla Aung ...		21-2-35	20-2-38
U Tha Doe ...		21-2-35	20-2-38
U Kyaw Zan ...		21-2-35	20-2-38
U Shwe Hla ...		21-2-35	20-2-38
Kyaunggón.			
U Ba On ...		25-3-35	1-4-38
U Ba Tu ...		25-3-35	1-4-38
U Myat Tun ...		25-3-35	1-4-38
U Saw ...		25-3-35	1-4-38
U Tint ...		25-3-35	1-4-38
U Pya Gyi ...		25-3-35	1-4-38
Kyônpyaw.			
U Thet Pan ...		4-7-34	13-7-37
U Sa ...		4-7-34	13-7-37
Saya Myo ...		4-7-34	13-7-37
U Ba Gyaw ...		4-7-34	13-7-37
U Ba Tu ...		4-7-34	13-7-37
U Hlaing ...		4-7-34	13-7-37
Labutta.			
U Ba Hlaing ...		19-6-34	26-6-37
Ah Naing ...		19-6-34	26-6-37
U Ba Chit ...		19-6-34	26-6-37
U Thet Pe ...		19-6-34	26-6-37
C. K. Biswa ...		19-6-34	26-6-37
Lemyethna.			
U Pu ...		4-1-27	3-1-36
U Mya ...		4-1-27	3-1-36
U Tun Shein ...		1-12-30	3-1-36
U Ohn Pe ...		27-1-32	3-1-36
U San Kay ...		22-5-29	3-1-36
U Ba Tun ...		22-5-29	3-1-36
U Ke ...		12-1-30	3-1-36
Letpadan.			
U An Thi ...		21-12-34	26-12-37
U San Myint ...		21-12-34	26-12-37
U Ba Gaung ...		21-12-34	26-12-37
Mahomed Hussain		21-12-34	26-12-37
U Po Kyaw ...		21-12-34	26-12-37
Lewe.			
U Po Sein ...		27-3-34	31-3-37
U Chit Tun ...		27-3-34	31-3-37
U Ko ...		27-3-34	31-3-37
U Waing ...		27-3-34	31-3-37
Loilem.			
U No ...	3	24-12-34	31-12-37
Madaya.			
U Pe ...		25-8-33	24-8-36
U Po Myo ...		25-8-33	24-8-36
U Paik ...		25-8-33	24-8-36
U Po Tha ...		25-8-33	24-8-36
U Lu Gale ...		25-8-33	24-8-36
U Ba ...		25-8-33	24-8-36
Magwe.			
U Lu Gale ...		13-11-34	12-11-37
U San Hla ...		13-11-34	12-11-37
U Po San ...		13-11-34	12-11-37
U Mya ...		13-11-34	12-11-37
U Pe, K.S.M., A.T.M., retired Asst. Judge.	1	13-11-34	12-11-37
U Po Kyun ...		13-11-34	12-11-37
U Mya ...		13-11-34	12-11-37
U Aung Dun ...		9-4-35	12-11-37
Mahlaing.			
U Kin Maung Gale		1-11-24	31-12-36
U Maung Gyi ...		1-11-24	31-12-36
Taw Saing Su ...		1-11-24	31-12-36
U Po Hein ...		29-2-32	31-12-36

N.B.—The names on this page have not been indexed.

Digitized by Google

Name.	Powers.	Date of appointment or re-appt.	Expiry of office.
Mandalay.			
U Nyun, M.B.E., A.T.M.	1	25-3-35	31-3-35
U Po Yin, K.S.M. ...	1	25-3-35	31-3-38
U Maung Gale ...	1	25-3-35	31-3-38
U Po Kywe ...	1	25-3-35	31-3-38
U Taw ...		25-3-35	31-3-38
U Ba, T.P.S. ...	1	25-3-35	31-3-38
Khan Bahadur H. G. H. Shirazee		25-3-35	31-3-38
U Kyi Gale, T.P.S.		25-3-35	31-3-38
U Ya Gyaw, T.P.S.		25-3-35	31-3-38
S. M. Noor ...	1	25-3-35	31-3-38
U Ka, T.P.S. ..		25-3-35	31-3-38
U Ta Ye ...		25-3-35	31-3-38
U Po Yin, T.P.S. ...		25-3-35	31-3-38
Dr. D. C. Sharma		25-3-35	31-3-38
U Tôk ...		25-3-35	31-3-38
Ranghal ...		25-3-35	31-3-38
U Maung Maung ...	1	25-3-35	31-3-38
A. D. Kiernander ...	1	25-3-35	31-3-38
U Eik ...		25-3-35	31-3-38
O. Ah Choon ...		25-3-35	31-3-38
Maubin.			
U Ta Loke ...		11-9-34	18-9-37
U Pe Gyi ...		11-9-34	18-9-37
J. A. D'Silva ...		11-9-34	18-9-37
Md. Yacoob also called U Ba Kyin.		11-9-34	18-9-37
Maungdaw.			
U Mra Tha Tun ...		10-7-33	22-7-36
U Tun Aung ...		10-7-33	22-7-36
U Mra Tun Pru ..		10-7-33	22-7-36
Anor Ali ...		10-7-33	22-7-36
Moulmeingyun.			
U Ba Saw ...		5-1-33	4-1-36
U Khet ...		5-1-33	4-1-36
U Sein ...		5-1-33	4-1-36
U Maung Khin ...		5-1-33	4-1-36
Maymyo.			
U Bo Gyi ...		4-5-32	7-5-35
C. T. Mudaliar ...		4-5-32	7-5-35
G. M. Apcar ...		4-5-32	7-5-35
A. Rahmin ...		4-5-32	7-5-35
A. J. Iyer ...		4-5-32	7-5-35
G. Stracey ...		6-3-33	7-5-35
Capt. J.G P. Hanlon		4-5-32	7-5-35
W. H. Lilly-White		4-5-32	7-5-35
Meiktila.			
U Kyaw Zaw ...		7-7-32	22-7-35
Rai Sahib Sunder Singh.		7-7-32	22-7-35
U Po Tun ...		7-7-32	22-7-35
Saya Maung ...		7-7-32	22-7-35
U Ba San ...		7-7-32	22-7-35
U Shwe ...		7-7-32	22-7-35
Mr S. Ahmed ...		5-6-34	22-7-35
U Po Kya ...		1-4-35	22-7-35
Mergui.			
U Shwe Nya ...		25-4-32	29-4-35
Mahomed Haniff ...		25-4-32	29-4-35
U Sein Chon ...		25-4-32	29-4-35
Dr. W. D. Lugale ...		25-4-32	29-4-35
Minbu.			
U Po Kin ...		3-5-33	2-5-36
U Shwe Hla ...		3-5-33	2-5-36
Teja Singh ...		3-5-33	2-5-36
U Po Chit ...		3-7-34	2-5-36
U Tun Sein ...		19-3-34	2-5-36
U Po Tun ...		19-9-34	2-5-36
Minbya.			
U Toon Lein ...		25-4-32	16-5-35
U Kyaw Zan Hla ...		25-4-32	16-5-35
U Mra Tha Tun ...		25-4-32	16-5-35
U Shwe Nyun ...		25-4-32	16-5-35
Mindon.			
U Paw Thit ...		20-3-33	25-3-36
U Tha Dun Aung ...		20-3-33	25-3-36
U Ke Byu ...		20-3-33	25-3-36
U Po Maung ...		20-3-33	25-3-36

N.B.—The names on this page have not been indexed.

Digitized by Google

Name.	Powers.	Date of appointment or re-appt.	Expiry of office.
Minhla.			
U Kyaw Dun ...		19-5-32	22-5-35
U Aung Ye ...		19-5-32	22-5-35
U Ba Thaw ...		19-5-32	22-5-35
U Tun Hlaing ...		19-5-32	22-5-35
U Ba Han ...		19-5-32	22-5-35
Mogôk.			
U Kya Myin ...		15-11-22	10-7-35
Rambhejamall ...		15-11-23	10-7-35
U Kyauk Lon ...		19-3-34	10-7-35
Mônywa.			
U Tha ...		27-6-32	2-7-35
U Soe Myint ...		10-10-34	2-7-35
Dr. G. Rahman ...		10-10-34	2-7-35
U Myo ...		27-6-32	2-7-35
U Po Shin ...		27-6-32	2-7-35
U Po Ko ...		27-6-32	2-7-35
U Aung Lan ...		27-6-32	2-7-35
Moulmein.			
Azam Mohamed Nakoda.		15-1-35	5-1-38
U Pe ...		15-1-35	5-1-38
Gudala V. Naidu ...	1	15-1-35	5-1-38
U Kyi Maung ...		15-1-35	5-1-38
Chew Whee Shein		1-4-35	5-1-38
U Maung Maung ...	1	15-1-35	5-1-38
Yusoof A. Razak ...		15-1-35	5-1-38
Thakur Singh ...		15-1-35	5-1-38
A. S. Richardson ...		15-1-35	5-1-38
A. D. Ince ...		15-1-35	5-1-38
U Po Dan ...		15-1-35	5-1-38
Baboo Ramniwas Bagla.		15-1-35	5-1-38
U Po Hla, A.T.M., T.P.S.		15-1-35	5-1-38
U Po Thet ...		15-1-35	5-1-38
U Thu Kha ...		1-4-35	5-1-38
Myanaung.			
M. Crye ...		20-6-32	4-9-35
Aziz Khan ...		5-9-23	4-9-35
U Ba Tu ...		21-11-21	4-9-35
U Shwe Myat ...		5-2-24	4-9-35
U Hla Bu ...		30-6-28	4-9-35
U Kyaw Yah, T.D.M.		20-6-32	4-9-35
Myaungmya.			
U Maung Gyi ...		21-1-35	12-1-38
U Kyin Tha ...		21-1-35	12-1-38
Shakud Khan ...		21-1-35	12-1-38
U Kyaw Din ...		21-1-35	12-1-38
Mr. Hman Thein ...		21-1-35	12-1-38
U Po Twe ...		21-1-35	12-1-38
Myebôn.			
U Pan Di ...		15-6-33	4-7-36
U Kya Gyi ...		15-6-33	4-7-36
U Ran Aung ...		21-5-34	4-7-36
Myingyan.			
U Kan Tu ...		2-5-34	1-5-37
U Ta Lok ...		2-5-34	1-5-37
U Thu Daw ...		2-5-34	1-5-37
U Po Tin ...		...	1-5-37
U Thant ...		2-5-34	1-5-37
U Maung Gyi ...		2-5-34	1-5-37
U Aung Min ...		2-5-34	1-5-37
U Bar Bar ...		2-5-34	1-5-37
U Kywet ...		2-5-34	1-5-37
Myinmu.			
U Po Thein ...		20-9-23	19-9-35
Musa Ahmed ...		20-9-23	19-9-35
U Te ...		24-7-33	19-9-35
Myitkyina.			
U Tun Shin ...		5-6-34	15-6-37
Subedar Major Pran Dhaj Limbu.		5-6-33	15-6-37
Sobha Ram ...		5-6-34	15-6-37
U San Nyein ...		5-6-34	15-6-37
Major Kul Bahadur Lama.		5-6-34	15-6-37
Abdul Hamid ...		5-6-34	15-6-37
Mr. N. A. Cunningham.		5-6-34	17-7-36
Myittha.			
U Thu Daw ...		17-4-34	21-4-34
U Po Maung ...		17-4-34	21-4-34
U Tun Zan ...		17-4-34	21-4-34
U Po Lon ...		17-4-34	21-4-34
Myohaung.			
U Saw Hla Aung ...		18-4-32	26-4-35
U Nyo Hla Pru ...		18-4-32	26-4-35
San Baw U ...		18-4-32	26-4-35
U Maung Khine ...		18-4-32	26-4-35

N.B.—The names on this page have not been indexed.

Digitized by Google

Name.	Powers.	Date of appointment or re-apptt.	Expiry of office.
Myothit.			
U Tein, T.P.S. ...		12-12-34	30-11-37
U Kyaw Nyein ...		12-12-34	30-11-37
U Nge ...		12-12-34	30-11-37
Namtu.			
Wazir Khan ...	2	16-6-20	...
Natmauk.			
U Po Hlaing ...		6-5-32	6-5-35
U Htaung ...		6-5-32	6-5-35
U Nge ...		6-5-32	6-5-35
Natogyi.			
U Ba Shwe ...		19-6-34	18-6-37
U Min Din ...		19-6-34	18-6-37
U We ...		19-6-34	18-6-37
U Kyi Pe ...		19-6-34	18-6-37
U Thaw ...		19-6-34	18-6-37
Nattalin.			
U Tha Hlaing ...		19-5-32	22-5-35
U Po Htaik ...		19-5-32	22-5-35
U Shein ...		19-5-32	23-5-35
U Pyo ...		15-9-32	22-5-35
Ngaputaw.			
U San Hla ...		13-12-32	12-12-35
U Po Yon ...		13-12-32	12-12-35
U Tet Toe ...		13-12-32	12-12-35
U Po Kha ...		13-12-32	12-12-35
Ngathainggyaung.			
U Po Kyi ...		8-10-34	27-4-35
U Po Kyaw ...		2-5-32	27-4-35
U Aung Dun ...		2-5-32	27-4-35
U Po Than ...		2-5-32	27-4-35
U Po Yun ...		2-5-32	27-4-35
U Kun ...		2-5-32	27-4-35
Nyaunglebin.			
U Po Saing, T.P.S.		29-11-34	7-12-37
U Sein ...		29-11-34	7-12-37
U Saing ...		29-11-34	7-12-37
Khurshaid Ali ...		29-11-34	7-12-37
U Ba Kin ...		29-11-34	7-12-37
Nyaung-U.			
U Shwe Hpaw ...		25-6-34	18-6-37
U Yin U ...		25-6-34	18-6-37
U Po Hla ...		25-6-34	18-6-37
U Tun Yin ...		25-6-34	18-6-37
U Ba Lwin ...		25-6-34	18-6-37
Pa-an.			
U Ba Chit ...		25-4-33	31-1-36
A. Amarchand ...		25-4-33	31-1-36
U Po Hla, T.P.S. ...		25-4-33	31-1-36
U Saw Shwe ...		25-4-33	31-1-36
Pakôkku.			
U Bo Gyi ...		2-9-34	1-9-34
U Po Kauk ...		2-9-34	1-9-34
U Tun Aye ...		2-9-34	1-9-34
U Lwin ...		2-9-34	1-9-34
Pantanaw.			
U Po Sin ...		28-11-34	31-12-37
U Kin Maung ...		28-11-34	31-12-37
U Aung Nyein ...		28-11-34	31-12-37
U Mya Maung ...		28-11-34	31-12-37
Pauk.			
U Tha Wa ...		27-6-34	26-6-37
U Tha Naing ...		27-6-34	26-6-37
U Ya Byi ...		16-7-34	26-6-37
U Ba Tin ...		27-6-34	26-6-37
Paung.			
U Hte ...		25-4-33	31-1-36
U Kitna ...		25-4-33	31-1-36
U Chit Htu ...		25-4-33	31-1-36
Lim Kim Seng ...		21-6-33	31-1-36
Paungdè.			
Suleman Atcha ...		7-2-24	7-2-37
U Po Shin ...		7-2-34	7-2-37
U Kyan Swe ...		7-2-34	7-2-37
Dr. Hla Shwe ...		7-2-34	7-2-37
Phagga Singh ...		7-2-34	7-2-37
U Tun Hla ...		11-9-34	7-2-37

N.B.—The names on this page have not been indexed.

Digitized by Google

Name.	Powers.	Date of appointment or re-appt.	Expiry of office.
Pegu.			
U Po Thein ...		13-5-32	16-5-35
M. K. Cassim ...		13-5-32	16-5-35
U Po Kyin ...		13-5-32	16-5-35
U Ba Zan ...		13-5-32	16-5-45
U Sein ...		13-5-32	16-5-35
K. Chettyar ...		13-5-32	16-5-35
U Ba Than ...		4-12-34	16-5-35
Prome.			
U Aung Thein ...		11-3-35	3-5-35
U Aung Kha ...		11-3-35	3-5-35
U Ka ...		...	3-5-35
U Pu ...		...	3-5-35
R. Brahuspathy ...		30-1-24	3-5-35
Noor Khan ...		29-4-26	3-5-35
U Po Thit ...		26-6-29	3-5-35
U Po Thein ...	1	5-4-27	3-5-35
U Mya Yin ...		14-6-34	3-5-35
Pwinbyu.			
U Ba ...		7-2-35	6-2-38
U Hla Ku ...		7-2-35	6-2-38
U Ba Thein ...		7-2-35	6-2-38
U Ba Set ...		7-2-35	6-2-38
Pyapôn.			
Taw Chong Ke ...		17-11-27	10-11-36
U Ohn Khin ...		22-11-32	10-11-36
U Pan Byu ...		15-9-30	10-11-36
U Chit Pe, *also called* Syed Mohamed.		17-11-27	10-11-36
U Sit Aung ...		17-11-27	10-11-36
U Shu Yôn ...		6-11-33	10-11-36
U San Win ...		6-11-33	10-11-36
A.R.M. Murugappa Chettiar.		6-11-33	10-11-36
Pyawbwè.			
U Po Sin ...		25-2-35	28-2-38
U Po Hmyin ...		25-2-35	28-2-38
U Po Kha ...		25-2-35	28-2-38
Laik Ally ...		25-2-35	28-2-38
U Paw ...		25-2-35	28-2-38
Pyinmana.			
Haji Mahomed Akbar.		28-8-34	14-9-37
U Ba Than ...		28-8-34	14-9-37
U Tun Hlaing ...		28-8-34	14-9-37
U Po Shin ...		28-8-34	14-9-37
U Ohn ...		28-8-34	14-9-37
U Sein ...		28-8-34	14-9-37

Name.	Powers.	Date of appointment or re-appt.	Expiry of office.
Pyu.			
U Maung ...		15-1-34	5-1-37
U San Ba ...		15-1-34	5-1-37
U Ba U ...		15-1-34	5-1-37
U Po Htu ...		15-1-34	5-1-37
Ramree.			
U Hla Saw ...		14-5-34	21-5-37
U Kyaw ...		14-5-34	21-5-37
U Chit Su ...		14-5-34	21-5-37
U Po Byu ...		14-5-34	21-5-37
Rangoon.			
A. E. Meyer ...	1	5-1-35	4-2-38
Li Ah Lye, T.P.S.	1	5-1-35	4-2-38
U Mon, K.S.M.	1	5-1-35	4-2-38
C. A. Cuttriss, M.B.E., F.R.G.S., F.R.S.A.	1	5-1-35	4-2-38
Moosa Goolam Ariff *Khan Bahadur* Moona Paina Maricar.	1	5-1-35	4-2-38
Dr. A. M. Murray, L.M. & S.	1, 61	5-1-35	4-2-38
G. Hurry Krishna Pillay, M.B.E., M.R.A.S.	1	5-1-35	4-2-38
Tikandas Naraindas Ahuja.	1	5-1-35	4-2-38
Ganesh Das ...	1	5-1-35	4-2-38
U Hmin ...	1	5-1-35	4-2-38
U Lun, K.S.M. ...	1	5-1-35	4-2-38
Rao Bahadur Dr. P. T. S. Pillay.	1	5-1-35	4-2-38
Captain R. B. Rushall, M.B.E.	1	5-1-35	4-2-38
Dr. U Nyo, LL.D.	1	5-1-35	4-2-38
E. Meyer ...	1	5-1-35	4-2-38
U Bo ...	1, 61	5-1-35	4-2-38
Saya Sein, T.P.S. ...	1	5-1-35	4-2-38
Gurdat Mal ...	1	5-1-35	4-2-38
Daw Pwa Hmee, *Bar.-at-Law.*	1	14-2-35	4-2-38
U Tin Baw ...	1	14-2-35	4-2-38
U Kyaw Zan ...	1	14-2-35	4-2-38
Albert Sequeira ...	1	5-1-35	4-2-38
U Oh ...		5-1-35	4-2-38
Hoe Kim Kyone...		5-1-35	4-2-38
U Ba Byu ...		5-1-35	4-2-38
Rao Sahib S. Paul		5-1-35	4-2-38
Dr. N. P. Bansali, M.B., B.S.		5-1-35	4-2-38

N.B.—The names on this page have not been indexed.

Digitized by Google

Name.	Powers.	Date of appointment or re-appt.	Expiry of office.
Rangoon—concld.			
Dr. P. K. Dey, M.B., Ch.B. (Edin.)		5-1-35	4-2-38
U Po Hlaing ...		5-1-35	4-2-38
Khan Bahadur Alibhai Mahomed.		5-1-35	4-2-38
M. O. Abdul Gany		5-1-35	4-2-38
Tan Ba Cheng, T.P.S.		5-1-35	4-2-38
U Hla Bu ...		5-1-35	4-2-38
C. S. Joseph ...		5-1-35	4-2-38
Mrs. Tee Tee Luce	61	5-1-35	4-2-38
U Maung Gyee, T.P.S.		5-1-35	4-2-38
E. M. Gabriel ...		5-1-35	4-2-38
Aun Kim Hmein ...		5-1-35	4-2-38
U Thein Maung, M.A., LL.B. (Cantab.)		5-1-35	4-2-38
Dr. Kyaw Nyein ...		14-2-35	4-2-38
U Ou Gaing, A.T.M.		14-2-35	4-2-38
U Tha Hlaing ...		14-2-35	4-2-38
U Tun Baw ...		14-2-35	4-2-38
Lee War Lam ...		14-2-35	4-2-38
Tan Han Ti ...		14-2-35	4-2-38
Shimein Huie ...		14-2-35	4-2-38
K. V. Raj ...		14-2-35	4-2-38
Captain M.N Ameen, A.I.R.O. (Medical), L.A.H. (Dublin), L.M. (Dublin).		14-2-35	4-2-38
Rathedaung.			
U Sein Tha U ...		25-6-32	25-6-35
U Maung Tha Noe		...	...
U Mra Chan Aung		...	...
U Nga Mai Aung ...		...	...
Sagaing.			
U Po Byaw ...	1	20-9-23	19-9-35
Sohan Singh ...		20-9-23	19-9-35
S. Khair Din ...		20-9-23	19-9-35
U Po Maung ...		8-7-29	19-9-35
U Ba ...		7-1-31	19-9-35
U Wet ...		23-8-28	19-9-35
Sagu.			
U Ya Myin ...		25-4-32	30-4-35
U Ya Myin ...		25-4-32	30-4-35
U Pwa Gyi ...		25-4-32	30-4-35
U Po Hlaing ...		25-4-32	30-4-35
Sale.			
U Soe Maung, Myoôk (retd.).		14-3-34	15-3-37
U Po Thin ...		14-3-34	15-3-37
U Po Han ...		14-3-34	15-3-37
Salin.			
U Mu, A.T.M. ...		14-7-32	8-7-35
U So Min, T.P.S. ...		14-7-32	8-7-35
Salin—concld.			
U Po Mya ...		14-7-32	8-7-35
U Aung Gyi ...	1, 21	14-7-32	8-7-35
U San Hla Gyaw		14-7-32	8-7-35
Salingyi.			
U Po Mya, T.P.S....		1-10-34	30-9-37
U E Maung ...		1-10-34	30-9-37
U Tun E ...		1-10-34	30-9-37
Sandoway.			
U An, T.P.S. ...		12-1-35	11-1-38
U Po E ..	1	12-1-35	11-1-38
U San Mya ...		12-1-35	11-1-38
U Po ...		12-1-35	11-1-38
U Maung Pan ...		12-1-35	11-1-38
Bawdi Rahman ...		12-1-35	11-1-38
Shwebo.			
Hashim ...		8-1-35	16-1-38
U Ant ...		8-1-35	16-1-38
U Ta Daw ...		8-1-35	16-1-38
U Lat ...		8-1-35	16-1-38
U Tint ...		8-1-35	16-1-38
U Ye Din ...		8-1-35	16-1-38
Shwedaung.			
U Po Kin ...		9-4-35	9-4-38
U Ba Hmi ...		9-4-35	9-4-38
U Aung Gyaw ...		9-4-35	9-4-38
U Pe ...		9-4-35	9-4-38
U Hmat Gyi ...		9-4-35	9-4-38
Shwegyin.			
U Ba Lat ...		24-12-34	31-12-37
Ismail *also called* U San Pe.		24-12-34	31-12-37
U Toe ...		24-12-34	31-12-37
U Ba Baw ...		24-12-34	31-12-37
Sinbaungwe.			
U Ban ...		14-3-33	25-3-36
U Thi La ...		14-3-33	25-3-36
U Ba Min ...		14-3-33	25-3-36
U Tun Maung ...		14-3-33	25-3-36
U Sin Gyi ...		14-3-33	25-3-36
Sinbyugyun.			
U Po Khan ...		3-11-31	2-11-34
U Ba Chit ...		3-11-31	2-11-34
U Ba Kyin ...		3-11-31	2-11-34
Singaing.			
U He Ya ...		17-4-34	21-4-37
U Thaung ...		17-4-34	21-4-37
U Ko Ko Gyi ...		17-4-34	21-4-37

N.B.—The names on this page have not been indexed.

Digitized by Google

Name.	Powers.	Date of appointment or re-appt.	Expiry of office.
Singu.			
U San Tin ...		8-1-35	31-12-37
U Hamyit ...		8-1-35	31-12-37
U Bo ...		8-1-35	31-12-37
U Din ...		8-1-35	31-12-37
Syriam.			
H. L. Allan ..	1	6-1-33	9-1-36
U Po Thein	1	6-1-33	9-1-36
U Po Lu ...		6-1-33	9-1-36
B. Maila Singh ...		6-1-33	9-1-36
J. L. Buchanan ...		6-1-33	9-1-36
U Maung Maung ...		6-1-33	9-1-36
W. T. Finlayson ...		6-1-33	9-1-36
U Ba Oh, A.T.M. ...		...	...
U San Tun Aung ...		19-3-34	9-1-36
Baboo J. B. G. Prasad Singh.		19-3-34	9-1-36
Taikkyi.			
U San Myo ...		21-2-34	28-2-37
U Ba U ...		21-2-34	28-2-37
U Sein ...		21-2-34	28-2-37
U Ba Shwe ...		21-2-34	28-3-37
Tanlabin.			
U Po Min ...		25-2-27	24-2-33
U Set Shein ...		25-2-27	24-2-33
U Bya ...		25-2-27	24-2-33
U Po Myit ...		25-2-27	24-2-33
Taungdwingyi.			
U Po Thin ...		26-9-34	25-9-37
U Pyo Maung ...		26-9-34	25-9-37
U Po Yin ...	1	26-9-34	25-9-37
U Ko Gyi ...		26-9-34	25-9-37
U Ba Thin ...		24-10-34	25-9-37
Taungale.			
U Po Kyaing ...		19-11-29	13-12-32
Taunggyi.			
Payataga Nyun ...		24-12-34	31-12-37
U Po Yin ...		24-12-34	31-12-37
Taungtha.			
U San Min ...		19-6-34	18-6-37
U Tun Maung ...		19-6-34	18-6-37
U Shwe Mya ...		19-6-34	18-6-37
U Soe ...		19-6-34	18-6-37
Taungup.			
U Po Chit ...		2-1-35	11-1-38
U Pha Htaw ...		2-1-35	11-1-38
U Shwe Yauk ...		2-1-35	11-1-38
U Po Nyun ...		2-1-35	11-1-38

Name.	Powers.	Date of appointment or re-appt.	Expiry of office.
Tavoy.			
U Po Kin ...		2-5-32	20-5-35
U Nyun ...		2-5-32	20-5-35
E. A. Sooratee *also called* U Ba Oh.		2-5-32	20-5-35
U Dwe ...		2-5-32	20-5-35
Saw Yaung Shwe		2-5-32	20-5-35
U Me, A.T.M. ...		5-7-32	20-5-35
Thabaung.			
U Po Chit ...		18-12-26	13-12-35
U Shwe Thi ...		18-12-26	13-12-35
U Po Thaung		18-12-26	13-12-35
Thatôn.			
U Hamyit ...		10-9-30	8-7-35
Aw Kyaung Khen		24-9-27	8-7-35
U Tha Ya ...		26-9-29	8-7-35
U Tha Si ...		7-2-35	8-7-35
Thayetmyo.			
U Po Mya ...		14-5-34	22-5-37
Mr. Rawalji ...		14-5-34	22-5-37
U San Hla ...		14-5-34	22-5-37
U Tun Min ...		14-5-34	22-5-37
Thazi.			
U Maung Gale ...		4-2-35	27-1-38
U Ni ...		4-2-35	27-1-38
Moulvi Kamruddin		4-2-35	27-1-38
Mohamed Walli		4-2-35	27-1-38
Thègôn.			
U Myaing ...		20-10-27	10-11-36
U Than ...		20-10-27	10-11-36
U Po Thaik ...		27-6-33	10-11-36
U Po Yin ...		20-10-27	10-11-36
U Maung Maung Dy. S.P. (retd.)		11-1-33	10-11-36
Thôngwa.			
U Aye Pe, T.P.S....		2-12-29	12-8-35
U Po Thet ...		13-8-23	12-8-35
U Ba Sein ...		13-8-23	12-8-35
U Aung Bon ...		...	12-8-35
U Tha Myat ...		...	12-8-35
Ahmed Hussain		...	12-8-35
U Kywet O ...		3-8-26	12-8-35
U Ba ...		3-8-26	12-8-35
Thônzè.			
U Win Ham Sein		19-5-32	22-5-35
U Ba Kyu ...		19-5-32	22-5-35
U Po Lin ...		19-5-32	22-5-35
U Tun Ya ...		19-5-32	22-5-35
U Mya ...		19-5-32	22-5-35
Thawatti.			
U Pu ...		9-12-29	14-9-31

N.B.—The names on this page have not been indexed.

Digitized by Google

Name.	Powers.	Date of appointment or re-appt.	Expiry of office.
Toungoo.			
U Po Kin ...		8-4-35	19-3-38
Md. Hoosein ...		8-4-35	19-3-38
Ah Hain ...		8-4-35	19-3-38
U Min Maung ...		8-4-35	19-3-38
Dr. K. A. Menon ...		8-4-35	19-3-38
U E Cho ...	1	8-4-35	19-4-38
Saw Moses Dwe, L.M.P.		8-4-35	19-3-38
Twante.			
U Po Sin ...		26-9-35	1-10-37
U Tun Hlaing ...		26-9-35	1-10-37
Mahomed Aziz ...		26-9-35	1-10-37
U E ...		26-9-35	1-10-37
Wakèma.			
U Kyaw Gyi ...		26-5-35	25-3-38
M. D. Kalanjian ...		26-5-35	25-3-38
U Sit Yin ...		26-5-35	25-3-38
U Thein Maung ...		26-5-35	25-3-38
U Po Han ...		26-5-35	25-3-38
U Maung Gyi ...		26-5-35	25-3-31
Wetlet.			
U Ba Kywe ...		31-3-33	31-3-36
U Tun ...		31-3-33	31-3-36
Yamèthin.			
U Po Tin ...		25-2-35	28-2-38
Medhi Hussein Khan		25-2-35	28-2-38
U Min Din ...		25-2-35	28-2-38
U Tun Hla ...		25-2-35	28-2-38
U Po Tha ...		25-2-35	28-2-38
V. P. L. Palaniyappa Chettyar.		25-2-35	28-2-38
Yandoon.			
U Shwe Bo ...		14-11-34	31-12-37
U Ba Than ...		14-11-34	31-12-37
U Pe So ...		14-11-34	31-12-37
U Po Saw ...		14-11-34	31-12-37
Yedashe.			
U Ba Htu ...		18-8-32	15-7-35
U Htan Gaing ...		18-8-32	15-7-35
U So Pe ...		18-8-32	15-7-35
N. C. Chowdhury		18-8-32	15-7-35
Yegyi.			
U Po Thin ...		15-9-31	31-3-34
U Po Hnyin ...		15-9-31	31-3-34
U Po Thaw ...		15-9-31	31-3-34
U Tha Oh ...		15-9-31	31-3-34
U Baung Bo ...		15-9-31	31-3-34
U Ka ...		15-9-31	31-3-34
Yesagyo.			
U Po Aung ...		30-8-34	1-9-37
U Ba Maw ...		30-8-34	1-9-37
U Pyu ...		30-8-34	1-9-37
U Ba Sein ...		30-8-34	1-9-37
Ye-u.			
U Ke ...		23-8-32	16-9-35
U Yan E ...		23-8-32	16-9-35
U Wun Gyi ...		23-8-32	16-9-35
U Tun ...		23-8-32	16-9-35
Yenangyaung.			
U Tun Aung Gyaw, K.S.M.		1-4-35	18-2-38
U Po Naing ...	1	1-4-35	18-2-38
U Ywe, T.P.S. ...	1	1-4-35	18-2-38
U Maung Su ...	1	1-4-35	18-2-38
Ahmed Abdulla Amla.		1-4-35	18-2-38
U Aung Bon ...	1	1-4-35	18-2-38
H. S. Bowlby ...		1-4-35	18-2-38
U Han Tha ...		1-4-35	18-2-38
M. Grieve ...		1-4-35	18-2-38
J. H. Webster ...	1	1-4-35	18-2-38
W. E. V. Abraham		1-4-35	18-2-38
Dr. Harbane Khorana. ...		1-4-35	18-2-38
D. P. Trench ...		1-4-35	18-2-38
U Ba Thin ...		1-4-35	18-2-38
Ah Locke ...		1-4-35	18-2-38
U Yoe Kun ...		1-4-35	18-2-38
Ywagyi.			
U Ma Sein ...		4-6-25	2-5-31
U Thein Kywe ...		4-6-25	2-5-31
Zalun.			
U Pe Tin ...		1-10-32	30-9-35
U Htaung ...		28-11-32	30-9-35
U Hmin ...		1-10-32	30-9-35
U Hla ...		1-10-32	30-9-35
U Ba Gyan ...		28-11-32	30-9-35
U Po Mya ...		1-10-32	30-9-35
Zigôn.			
U Po Aung ...		19-5-32	22-5-35
U Than Tin ...		8-10-34	22-5-35
U Mo ...		19-5-32	22-5-35
U Po Htin ...		19-5-32	22-5-35

N.B.—The names on this page have not been indexed.

Digitized by Google

PART XXXIV.—LIST OF CIVIL DIVISIONS, DISTRICTS, SUBDIVISIONS OF DISTRICTS, TOWNSHIPS, MUNICIPALITIES AND CANTONMENTS.

(1) *Civil Divisions, Districts, Subdivisions and Townships.*

[Where the name of the Headquarters station differs from that of the Division, District, Subdivision or Township, it is shown in italics within parentheses.]

ARAKAN DIVISION (*Akyab*).

(*i*) AKYAB *District.*

Townships—

Akyab, Rathedaung.
Pauktaw, Minbya.
Kyauktaw, Myohaung.
Buthidaung, Maungdaw.

(*ii*) ARAKAN HILL TRACTS (*Paletwa*).

Township—

Paletwa.

(*iii*) KYAUKPYU *District.*

Subdivisions and Townships—

Kyaukpyu—An, Kyaukpyu, Ramree, Cheduda and Myebon.

(*iv*) SANDOWAY *District.*

Townships—

Sandoway, Gwa, Taungup.

PEGU DIVISION (*Rangoon*).

(*i*) RANGOON TOWN *District.*
(*ii*) PEGU *District.*

Subdivisions and Townships—

Pegu.—Thanatpin, Pegu, Kawa (*Thanatpin*), Waw.
Nyaunglèbin.—Daik-u, Nyaunglèbin (E), Nyaunglèbin (W).

(*iii*) THARRAWADDY *District.*

Subdivisions and Townships—

Tharrawaddy.—Tharrawaddy, Letpadan East, Letpadan West, Minhla East, Minhla West.
Zigôn.—Gyobingauk, Zigôn, Nattalin, Mônyo.

(*iv*) HANTHAWADDY *District.*

Subdivisions and Townships—

Twante.—Twante, Kungyangôn North, Kungyangôn South.
Syriam.—Kyauktan, Thôngwa, Kayan, Syriam.

(*v*) INSEIN *District.*

Subdivisions and Townships—

Insein.—Insein, Hlègu.
Taikkyi.—Taikkyi, Tantabin.

(*vi*) PROME *District.*

Subdivisions and Townships—

Prome.—Prome, Paukkaung, Padaung.
Paungdè.—Paungdè, Thègôn, Shwedaung.

IRRAWADDY DIVISION (*Bassein*).

(*i*) BASSEIN *District.*

Subdivisions and Townships—

Bassein,—East Bassein, West Bassein, Thabaung, Ngaputaw.
Kyônpyaw.—Ngathainggyaung (*Yegyi*), Kyônpyaw, Kyaunggôn.

(*ii*) HENZADA *District.*

Subdivisions and Townships—

Henzada.—Henzada, Zalun, Lemyethna.
Myanaung.—Myanaung, Kyangin, Ingabu.

(*iii*) MYAUNGMYA *District.*

Subdivisions and Townships—

Myaungmya.—Myaungmya, Einmè, Labutta.
Wakèma.—Wakèma, Moulmeingyun.

(*iv*) MAUBIN *District.*

Subdivisions and Townships—

Maubin.—Maubin, Pantanaw.
Yandoon.—Yandoon, Danubyu.

(*v*) PYAPÔN *District.*

Subdivisions and Townships—

Pyapôn.—Pyapôn, Bogale.
Kyaiklat.—Kyaiklat, Dedayè.

Digitized by Google

Name.	Powers.	Date of appointment or re-appt.	Expiry of office.
Toungoo.			
U Po Kin ...		8-4-35	19-3-38
Md. Hoosein ...		8-4-35	19-3-38
Ah Hain ...		8-4-35	19-3-38
U Min Maung ...		8-4-35	19-3-38
Dr. K. A. Menon ...		8-4-35	19-3-38
U E Cho ...	1	8-4-35	19-4-38
Saw Moses Dwe, L.M.P.		8-4-35	19-3-38
Twante.			
U Po Sin ...		26-9-35	1-10-37
U Tun Hlaing ...		26-9-35	1-10-37
Mahomed Aziz ...		26-9-35	1-10-37
U E ...		26-9-35	1-10-37
Wakèma.			
U Kyaw Gyi ...		26-5-35	25-3-38
M. D. Kalanjian ...		26-5-35	25-3-38
U Sit Yin ...		26-5-35	25-3-38
U Thein Maung ...		26-5-35	25-3-38
U Po Han ...		26-5-35	25-3-38
U Maung Gyi ...		26-5-35	25-3-31
Wetlet.			
U Ba Kywe ...		31-3-33	31-3-36
U Tun ...		31-3-33	31-3-36
Yamèthin.			
U Po Tin ...		25-2-35	28-2-38
Medhi Hussein Khan		25-2-35	28-2-38
U Min Din ...		25-2-35	28-2-38
U Tun Hla ...		25-2-35	28-2-38
U Po Tha ...		25-2-35	28-2-38
V.P.L. Palaniyappa Chettyar.		25-2-35	28-2-38
Yandoon.			
U Shwe Bo ...		14-11-34	31-12-37
U Ba Than ...		14-11-34	31-12-37
U Pe So ...		14-11-34	31-12-37
U Po Saw ...		14-11-34	31-12-37
Yedashe.			
U Ba Htu ...		18-8-32	15-7-35
U Htan Gaing ...		18-8-32	15-7-35
U So Pe ...		18-8-32	15-7-35
N. C. Chowdhury		18-8-32	15-7-35
Yegyi.			
U Po Thin ...		15-9-31	31-3-34
U Po Hnyin ...		15-9-31	31-3-34
U Po Thaw ...		15-9-31	31-3-34
U Tha Oh ...		15-9-31	31-3-34
U Baung Bo ...		15-9-31	31-3-34
U Ka ...		15-9-31	31-3-34

Name.	Powers.	Date of appointment or re-apptt.	Expiry of office.
Yesagyo.			
U Po Aung ...		30-8-34	1-9-37
U Ba Maw ...		30-8-34	1-9-37
U Pyu ...		30-8-34	1-9-37
U Ba Sein ...		30-8-34	1-9-37
Ye-u.			
U Ke ...		23-8-32	16-9-35
U Yan E ...		23-8-32	16-9-35
U Wun Gyi ...		23-8-32	16-9-35
U Tun ...		23-8-32	16-9-35
Yenangyaung.			
U Tun Aung Gyaw, K.S.M.		1-4-35	18-2-38
U Po Naing ...	1	1-4-35	18-2-38
U Ywe, T.P.S. ...	1	1-4-35	18-2-38
U Maung Su ...	1	1-4-35	18-2-38
Ahmed Abdulla Amla.		1-4-35	18-2-38
U Aung Bon ...	1	1-4-35	18-2-38
H. S. Bowlby ...		1-4-35	18-2-38
U Han Tha ...		1-4-35	18-2-38
M. Grieve ...		1-4-35	18-2-38
J. H. Webster ...	1	1-4-35	18-2-38
W. E. V. Abraham		1-4-35	18-2-38
Dr. Harbane Khorana. ...		1-4-35	18-2-38
D. P. Trench ...		1-4-35	18-2-38
U Ba Thin ...		1-4-35	18-2-38
Ah Locke ...		1-4-35	18-2-38
U Yoe Kun ...		1-4-35	18-2-38
Ywagyi.			
U Ma Sein ...		4-6-25	2-5-31
U Thein Kywe ...		4-6-25	2-5-31
Zalun.			
U Pe Tin ...		1-10-32	30-9-35
U Htaung ...		28-11-32	30-9-35
U Hmin ...		1-10-32	30-9-35
U Hla ...		1-10-32	30-9-35
U Ba Gyan ...		28-11-32	30-9-35
U Po Mya ...		1-10-32	30-9-35
Zigôn.			
U Po Aung ...		19-5-32	22-5-35
U Than Tin ...		8-10-34	22-5-35
U Mo ...		19-5-32	22-5-35
U Po Htin ...		19-5-32	22-5-35

N.B.—The names on this page have not been indexed.

Digitized by Google

PART XXXIV.—LIST OF CIVIL DIVISIONS, DISTRICTS, SUBDIVISIONS OF DISTRICTS, TOWNSHIPS, MUNICIPALITIES AND CANTONMENTS.

(1) *Civil Divisions, Districts, Subdivisions and Townships.*

[Where the name of the Headquarters station differs from that of the Division, District, Subdivision or Township, it is shown in italics within parentheses.]

ARAKAN DIVISION (*Akyab*).

(*i*) AKYAB *District.*

Townships—

Akyab, Rathedaung.
Pauktaw, Minbya.
Kyauktaw, Myohaung.
Buthidaung, Maungdaw.

(*ii*) ARAKAN HILL TRACTS (*Paletwa*).

Township—

Paletwa.

(*iii*) KYAUKPYU *District.*

Subdivisions and Townships—

Kyaukpyu—An, Kyaukpyu, Ramree, Cheduda and Myebon.

(*iv*) SANDOWAY *District.*

Townships—

Sandoway, Gwa, Taungup.

PEGU DIVISION (*Rangoon*).

(*i*) RANGOON TOWN *District.*
(*ii*) PEGU *District.*

Subdivisions and Townships—

Pegu.—Thanatpin, Pegu, Kawa (*Thanatpin*), Waw.
Nyaunglèbin.—Daik-u, Nyaunglèbin (E), Nyaunglèbin (W).

(*iii*) THARRAWADDY *District.*

Subdivisions and Townships—

Tharrawaddy.—Tharrawaddy, Letpadan East, Letpadan West, Minhla East, Minhla West.
Zigôn.—Gyobingauk, Zigôn, Nattalin, Mônyo.

(*iv*) HANTHAWADDY *District.*

Subdivisions and Townships—

Twante.—Twante, Kungyangôn North, Kungyangôn South.
Syriam.—Kyauktan, Thôngwa, Kayan, Syriam.

(*v*) INSEIN *District.*

Subdivisions and Townships—

Insein.—Insein, Hlègu.
Taikkyi.—Taikkyi, Tantabin.

(*vi*) PROME *District.*

Subdivisions and Townships—

Prome.—Prome, Paukkaung, Padaung.
Paungdè.—Paungdè, Thègôn, Shwedaung.

IRRAWADDY DIVISION (*Bassein*).

(*i*) BASSEIN *District.*

Subdivisions and Townships—

Bassein,—East Bassein, West Bassein, Thabaung, Ngaputaw.
Kyônpyaw.—Ngathainggyaung (*Yegyi*), Kyônpyaw, Kyaunggôn.

(*ii*) HENZADA *District.*

Subdivisions and Townships—

Henzada.—Henzada, Zalun, Lemyethna.
Myanaung.—Myanaung, Kyangin, Ingabu.

(*iii*) MYAUNGMYA *District.*

Subdivisions and Townships—

Myaungmya.—Myaungmya, Einmè, Labutta.
Wakèma.—Wakèma, Moulmeingyun.

(*iv*) MAUBIN *District.*

Subdivisions and Townships—

Maubin.—Maubin, Pantanaw.
Yandoon.—Yandoon, Danubyu.

(*v*) PYAPÔN *District.*

Subdivisions and Townships—

Pyapôn.—Pyapôn, Bogale.
Kyaiklat.—Kyaiklat, Dedayè.

Digitized by Google

(2) *Circle and Divisional Charges in the Public Works Department*—continued.

BUILDINGS AND ROADS BRANCH—*concluded.*

MARITIME CIRCLE (*Rangoon*).

(*i*) AKYAB *Division.*

Subdivisions—Headquarters, Sandoway.

(*ii*) TAVOY *Division.*

Subdivisions—North, South, Mergui.

(*iii*) DELTA *Division.*

Subdivisions—Hanthawaddy, Maubin, Lighthouse.

(*iv*) BASSEIN *Division.*

Subdivisions—Headquarters, Henzada.

(*v*) AMHERST *Division.*

Subdivisions—Headquarters, Kyaikto, Thatôn, Papun, Government Môkpalin Quarries.

RIVER CIRCLE (*Maymyo*).

(*i*) CHINDWIN *Division.*

Subdivisions—Headquarters, Mawlaik.

(*ii*) MAGWE *Division.*

Subdivisions—Headquarters, Minbu, Reconnaisance.

(*iii*) PAKÔKKU *Division.*

Subdivisions—Headquarters, Northern, Southern.

(*iv*) CHIN HILLS INDEPENDENT *Subdivision.*

(*v*) MEIKTILA *Division.*

Subdivisions—Headquarters, Myingyan, Yamèthin.

NORTH-EAST CIRCLE (*Maymyo*).

(*i*) MYITKYINA *Division.*

Subdivisions—Headquarters, Laukhaung, Mogaung and Putao.

(*ii*) BHAMO *Division.*

Subdivisions—North, South, Katha, Ruby Mines.

(*iii*) MANDALAY *Division.*

Subdivisions—North, South, Maymyo.

P.W.D. STORES *Division.**

ELECTRICAL BRANCH.

Subdivisions—1. Electrical Subdivision, Upper Burma.
2. Eastern Electrical Subdivision.
3. Western ,, ,,
4. Hospital ,, ,,
5. Insein ,, ,,

* Directly under the Chief Engineer.

Digitized by Google

(2) *Circle and Divisional Charges in the Public Works Department*—concluded.

IRRIGATION BRANCH.

IRRIGATION CIRCLE (*Maymyo*).

(*i*) SHWEBO CANAL *Division.*

Subdivisions—No. 1, No 2.

(*ii*) YE-U CANAL *Division.*

Subdivisions—No. 1, No. 2, No. 3.

(*iii*) KYAUKSE IRRIGATION *Division.*

Subdivisions—Kyauksè Irrigation, Myittha Irrigation.

(*iv*) MEIKTILA IRRIGATION *Division.*

Subdivisions—Meiktila Irrigation, Yamèthin Irrigation, Mandalay Canal.

(*v*) MON CANALS *Division.*

Subdivisions—Shauktaw, Pwinbyu, Salin.

DELTA CIRCLE (*Rangoon*).

(*i*) EMBANKMENT *Division.*

Subdivisions—North Embankment, Ngathainggyaung, Danubyu, South Embankment.

(*ii*) DREDGER *Division.*

Subdivisions—Twantè Canal, Construction.

(*iii*) EASTERN WATERWAYS *Division.*

Subdivisions—Pegu Canals.
No. 1 R.T.
No. 2 R.T.

(*iv*) INDEPENDENT DREDGER SUBDIVISION.

Public Works Charges in the Federated Shan States.

CHIEF PUBLIC WORKS OFFICER, FEDERATED SHAN STATES (*Taunggyi*).

NORTHERN SHAN STATES.

(*i*) LASHIO EAST *Division.*

Subdivision—Headquarters, Mongyai, Hsenwi.

(*ii*) LASHIO WEST *Division.*

Subdivisions—Hsipaw, Kyaukme, Mongmit.

SOUTHERN SHAN STATES.

(*i*) LOILEM *Division.*

Subdivisions—Headquarters, Mongnai, Kengtung.

(*ii*) TAUNGGYI *Division.*

Subdivisions—Headquarters and Kalaw.

(3) *Forest Circles, Divisions, Subdivisions and Ranges.*

1. MARITIME CIRCLE (*Rangoon*).

(*i*) ARAKAN *Division* (Akyab).

Ranges.—Buthidaung, Akyab, Kaladan, Lemro, Myebon, Kyaukpyu, Taungup, Sandoway.

(*ii*) HENZADA-BASSEIN *Division* (Bassein).

Ranges.—Thabaung, Ngaputaw, Bassein, Kyangin, Petye, Myanaung, Lemyethna, River.

Digitized by Google

(2) *Circle and Divisional Charges in the Public Works Department*—continued.

BUILDINGS AND ROADS BRANCH—*concluded.*

MARITIME CIRCLE (*Rangoon*).

(*i*) AKYAB *Division.*

Subdivisions—Headquarters, Sandoway.

(*ii*) TAVOY *Division.*

Subdivisions—North, South, Mergui.

(*iii*) DELTA *Division.*

Subdivisions—Hanthawaddy, Maubin, Lighthouse.

(*iv*) BASSEIN *Division.*

Subdivisions—Headquarters, Henzada.

(*v*) AMHERST *Division.*

Subdivisions—Headquarters, Kyaikto, Thatôn, Papun, Government Môkpalin Quarries.

RIVER CIRCLE (*Maymyo*).

(*i*) CHINDWIN *Division.*

Subdivisions—Headquarters, Mawlaik.

(*ii*) MAGWE *Division.*

Subdivisions—Headquarters, Minbu, Reconnaisance.

(*iii*) PAKÔKKU *Division.*

Subdivisions—Headquarters, Northern, Southern.

(*iv*) CHIN HILLS INDEPENDENT *Subdivision.*

(*v*) MEIKTILA *Division.*

Subdivisions—Headquarters, Myingyan, Yamèthin.

NORTH-EAST CIRCLE (*Maymyo*).

(*i*) MYITKYINA *Division.*

Subdivisions—Headquarters, Laukhaung, Mogaung and Putao.

(*ii*) BHAMO *Division.*

Subdivisions—North, South, Katha, Ruby Mines.

(*iii*) MANDALAY *Division.*

Subdivisions—North, South, Maymyo.

P.W.D. STORES *Division.**

ELECTRICAL BRANCH.

Subdivisions—1. Electrical Subdivision, Upper Burma.
2. Eastern Electrical Subdivision.
3. Western ,, ,,
4. Hospital ,, ,,
5. Insein ,, ,,

---

* Directly under the Chief Engineer.

Digitized by Google

(2) *Circle and Divisional Charges in the Public Works Department*—concluded.

IRRIGATION BRANCH.

IRRIGATION CIRCLE (*Maymyo*).

(*i*) SHWEBO CANAL *Division.*

Subdivisions—No. 1, No 2.

(*ii*) YE-U CANAL *Division.*

Subdivisions—No. 1, No. 2, No. 3.

(*iii*) KYAUKSE IRRIGATION *Division.*

Subdivisions—Kyauksè Irrigation, Myittha Irrigation.

(*iv*) MEIKTILA IRRIGATION *Division.*

Subdivisions—Meiktila Irrigation, Yamèthin Irrigation, Mandalay Canal.

(*v*) MON CANALS *Division.*

Subdivisions—Shauktaw, Pwinbyu, Salin.

DELTA CIRCLE (*Rangoon*).

(*i*) EMBANKMENT *Division.*

Subdivisions—North Embankment, Ngathainggyaung, Danubyu, South Embankment.

(*ii*) DREDGER *Division.*

Subdivisions—Twantè Canal, Construction.

(*iii*) EASTERN WATERWAYS *Division.*

Subdivisions—Pegu Canals.
No. 1 R.T.
No. 2 R.T.

(*iv*) INDEPENDENT DREDGER SUBDIVISION.

Public Works Charges in the Federated Shan States.

CHIEF PUBLIC WORKS OFFICER, FEDERATED SHAN STATES (*Taunggyi*).

NORTHERN SHAN STATES.

(*i*) LASHIO EAST *Division.*

Subdivision—Headquarters, Mongyai, Hsenwi.

(*ii*) LASHIO WEST *Division.*

Subdivisions—Hsipaw, Kyaukme, Mongmit.

SOUTHERN SHAN STATES.

(*i*) LOILEM *Division.*

Subdivisions—Headquarters, Mongnai, Kengtung.

(*ii*) TAUNGGYI *Division.*

Subdivisions—Headquarters and Kalaw.

(3) *Forest Circles, Divisions, Subdivisions and Ranges.*

1. MARITIME CIRCLE (*Rangoon*).

(*i*) ARAKAN *Division* (Akyab).

Ranges.—Buthidaung, Akyab, Kaladan, Lemro, Myebon, Kyaukpyu, Taungup, Sandoway.

(*ii*) HENZADA-BASSEIN *Division* (Bassein).

Ranges.—Thabaung, Ngaputaw, Bassein, Kyangin, Petyc, Myanaung, Lemyethna, River.

Digitized by Google

(3) *Forest Circles, Divisions, Subdivisions and Ranges*—continued.

(*iii*) DELTA *Division* (Myaungmya).

Ranges.—Pyindaye, Hlaingbon-Kadonkani, Myaungmya.

(*iv*) PROME *Division.*

Ranges.—South Nawin, Chaungzauk, Shwedaung, Shwele-Yoma, Bwet, Shabyin, Revenue.

(*v*) INSEIN *Division.*

Ranges.—Hlegu, Magayi, Okkan, Hlaing, Twantè.

(*vi*) ATARAN *Division* (Moulmein).

Ranges.—Lower Ataran, Upper Ataran, Ye, Natchaung, Mudon, Karokpi, Winyaw.

(*vii*) THAUNGYIN *Division* (Moulmein).

Ranges.—Kawkareik, Lower Thaungyin, Upper Thaungyin, Meple, Haungtharaw, Hlaingbwe, Pa-an.

(*viii*) TAVOY *Division* (Tavoy).

Ranges.—Tavoy, Kaleinaung, Mergui, Tenasserim, Thavetchaung, Launglôn, Bokpyin, Victoria Point.

(*ix*) KADO AND AGENCY *Division* (Moulmein).

Subdivision.—Kado.

2. SITTANG CIRCLE (*Rangoon*).

(*i*) YAMETHIN *Division* (Pyinmana).

Ranges.—Yamèthin, Hlwabon, Pozaungdaung, Yezin, Taungnyo, Tagundaing.

(*ii*) PYINMANA *Division* (Pyinmana).

Ranges.—Mehaw, Yeni, Minbyin, Yonbin-Palwe, Yanaungmyin—Kaing.

(*iii*) NORTH TOUNGOO *Division* (Toungoo).

Ranges.—Yoma, Myohla, Saingyane, Yedashe, Gwethe, Karenchaung and Toungoo.

(*iv*) SOUTH TOUNGOO *Division* (Toungoo)

Ranges.—Kabaung, Bon, Pyu, Pyu—Kun, Tantabin, Kyaukkyi.

(*v*) NORTH PEGU *Division* (Pegu).

Ranges.—Kun-Baingda, Penwegon, Nyaunglèbin, Pyuntaza, Sittang.

(*vi*) SOUTH PEGU *Division* (Pegu).

Ranges.—South Zamayi, Shwelaung, Pyinbon, Intagaw, North Zamayi.

(*vii*) THATÔN *Division* (Thatôn).

Ranges.—Bilin, Thatôn-Kyonsein, Dondami, Papun-Dagwin, Mewaing, Kadaingti.

3. UTILIZATION CIRCLE (*Rangoon*).

(*i*) DEPÔT AND AGENCY *Division* (Rangoon).

Ranges.—Rangoon Depôt, Rangoon Revenue, Nyaungwaing Depôt.

(*ii*) MYITMAKA EXTRACTION *Division* (Tharrawaddy).

(*iii*) THARRAWADDY *Division.*

Ranges.—Minhla, Konbilin, Thônzè, Mokka, Plains.

(*iv*) ZIGÔN *Division* (Tharrawaddy).

Ranges.—North Bawbin-Thitcho, South Bawbin-Kangyi, Gamon, Kwingye, Taungnyo.

Digitized by Google

(3) *Forest Circles, Divisions, Subdivisions and Ranges*—concluded.

4. NORTHERN CIRCLE (*Maymyo*).

(*i*) MYITKYINA *Division* (Myitkyina).

Ranges.—Indawgyi (Minor), Mogaung, Myitkyina, Sinbo, Kadu.

(*ii*) BHAMO *Division* (Bhamo).

Ranges.—Bhamo (Minor), Moyu, Sinkan, Shwegu, Kyaukkyi, Mosit.

(*iii*) WEST KATHA *Division* (Katha).

Ranges.—Indaw, Nankan, River, Mawlu, Banmauk (Minor), Mansi.

(*iv*) EAST KATHA *Division* (Katha).

Ranges.—Myadaung, Tagaung, Thabeitkyin, Yinke.

(*v*) SHWEBO *Division* (Shwebo).

Ranges.—Kanbalu, Thaw, Kyunhla, Wuntho.

(*vi*) MAYMYO *Division* (Maymyo).

Ranges.—Singu-Madaya, Maymyo, Zibingyi.

(*vii*) MANDALAY DEPÔT *Division* (Mandalay).

Ranges.—Riverine Range, Revenue and Depôt.

5. CHINDWIN CIRCLE (*Maymyo*).

(*i*) UPPER CHINDWIN *Division* (Mawlaik).

Ranges.—Kodan, Mawlaik, Paungbyin, Thaungdut.

(*ii*) LOWER CHINDWIN *Division* (Mônywa).

Ranges.—Kani, Pagyi, Alon.

(*iii*) MYITTHA *Division* (Mawlaik).

Ranges.—Mingin, Mahamyaing, Maukadaw, Kale, *Indin.*

(*iv*) YAW *Division* (Pakôkku).

Ranges.—North Gangaw, South Gangaw, Pauk, Yawdwin, Pakôkku.

(*v*) MINBU *Division.*

Ranges.—Laungshe, Sidoktaya, Minbu, Revenue Range.

(*vi*) MEIKTILA *Division* (Meiktila).

Ranges.—Meiktila, Kyaukpadaung, Natogyi, Natmauk, Myothit, Satthwa.

(*vii*) THAYETMYO FOREST *Division.*

Ranges.—Mindon, Thayetmyo-Minhla, Padaung, Kama, Revenue.

(*viii*) ALLANMYO FOREST *Division* (Thayetmyo).

Ranges.—Tindaw, Thambulla, Sinbaungwe-Allanmyo.

6. WORKING PLANS CIRCLE (*Maymyo*).

PRINCIPAL FOREST OFFICER, FEDERATED SHAN STATES.

(*i*) SOUTHERN SHAN STATES *Division* (Taunggyi).

Ranges.—Western, Lawksawk, Taunggyi, Mongnai-Mongpan, Mawkmai.

(*ii*) NORTHERN SHAN STATES *Division* (Lashio).

Ranges.—Hsipaw, Namtu, Hsumhsai

(*iii*) MONGMIT *Division* (Mogôk).

Ranges.—Mongmit, Nga O, Nanme, Kunchaung, Upper Shweli, Wainglon.

Digitized by Google

(5) *List of Postal Divisions and Subdivisions*—concluded.

EASTERN DIVISION.

H.Q. of Superintendent.—Meiktila.

H.Q. of Inspector, Meiktila Subdivision.—Meiktila.

Districts.—Meiktila, Yamèthin, Myingyan, Kyauksè, Mandalay,* Federated Shan States and Sagaing.

H.Q. of Inspector, Maymyo Subdivision.—Maymyo.

(6) *List of Telegraph Divisions.*

AKYAB *Independent Subdivision*—

Arakan Division of Burma.

MAYMYO *Division*—

Maymyo, Toungoo and Magwe Subdivisions. Mandalay Division (excluding Bhamo, Myitkyina, Katha and Ruby Mines Districts), Kyauksè District of Meiktila Division, Myingyan, Thayetmyo, Magwe Minbu, part of Tenasserim Division, Toungoo District and Southern Shan States under the Superintendent and Political Officer, Toungoo, and portion of Pegu District.

MANDALAY *Division*—

Mandalay, Myitkyina and Mônywa Subdns, Bhamo, Myitkyina, Katha, Ruby Mines, Shwebo, Sagaing, Pakôkku, Chin Hills, Lower and Upper Chindwin, Putao and portion of Mandalay Districts.

RANGOON *Division*—

Rangoon, Moulmein, Prome and Bassein.

(i) Salween, Thatôn, Amherst, Tavoy and Mergui.

(ii) Rangoon Town, Pegu and Hanthawaddy, Tharrawaddy and Insein and part of Prome.

(iii) Bassein and Prome.

(iv) Henzada, Myaungmya, Maubin and Pyapôn Districts.

* Except Mandalay General Post Office and its town sub-offices under the direct control of the Postmaster, Mandalay.

Digitized by Google

(7) *Veterinary Department.*

Charge.	Circle	District.
Upper Burma (*Mandalay*).	Northern Circle (*Katha*)	Myitkyina. Bhamo. Katha. Shwebo.
	Chindwin Circle (*Mônywa*).	Pakôkku. Upper Chindwin. Lower Chindwin. Sagaing. Mandalay Kyauksè.
	Central Circle (*Magwe*)	Myingyan. Meiktila. Minbu. Thayetmyo. Magwe. Yamèthin.
Lower Burma (*Insein*).	South-Central Circle (*Insein*).	Prome. Tharrawaddy. Toungoo. Pegu. Insein Hanthawaddy.
	South-Western Circle (*Bassein*).	Bassein. Maubin. Henzada. Myaungmya. Pyapôn.
	South-Eastern Circle (*Moulmein*).	Salween. Thatôn. Amherst Tavoy. Mergui.
Independent ...	Arakan Circle (*Akyab*)	Akyab. Sandoway Kyaukpyu. Arakan Hill Tracts.

NOTE.—The names of the headquarters of the Charges and Circles are shown in *italics* within parentheses.

Digitized by Google

(8) *Co-operative Societies Department.*

CHARGES.

1. Rangoon Charge (Rangoon).
2. Mandalay Charge (Mandalay).
3. Pakôkku Charge (Pakôkku).

RANGES.

(1) RANGOON CHARGE.

1. Prome Range (Prome)	Thayetmyo District and part of Prome District (Prome Subdivision) and Padaung Township of Shwedaung Subdivision.
2. Paungdè Range (Paungdè) ..	Part of Prome District (Paungdè Subdivision and Shwedaung Township of Shwedaung Subdivision) and part of Nattalin Township of Tharrawaddy District.
3. Zigôn Range (Zigôn)	Part of Tharrawaddy District (Minhla East, Minhla West, Gyobingauk, Zigôn and Monyo Townships and part of Nattalin Township).
4. Insein Range (Insein)	Insein District and part of Tharrawaddy District (Letpadan East and Letpadan West Townships).
5. Pegu North Range (Pegu) ...	Toungoo District and part of Pegu District (Nyaunglebin East and Nyaunglebin West, Daik-u, Waw and Thanatpin Townships).
6. Pegu South Range (Pegu) ...	Hanthawaddy District and part of Pegu District (Pegu and Kawa Townships).
7. Amherst Range (Moulmein) ...	Amherst, Thatôn and Tavoy Districts.
8. Yegyi Range (Yegyi)	The whole of Bassein District.
9. Henzada Range (Henzada) ...	The whole of Henzada District.
10. Maubin Range (Maubin)	Maubin, Myaungmya and Pyapôn Districts.

(2) MANDALAY CHARGE.

1. Katha Range (Indaw)	Katha, Bhamo and Myitkyina Districts.
2. Ye-u Range (Ye-u)	Western half of Shwebo District } Divided by the Mu River.
3. Shwebo Range (Shwebo) ...	Eastern half of Shwebo District } Divided by the Mu River.
4. Sagaing Range (Sagaing) ...	The whole of Sagaing District.
5. Mandalay Range (Mandalay) ...	The whole of Mandalay.
6. Kyauksè Range (Kyauksè) ...	The whole of Kyauksè District.

(3) PAKÔKKU CHARGE.

1. Meiktila Range (Meiktila) ...	Meiktila and Yamèthin Districts (Meiktila).
2. Pakôkku Range (Pakôkku) ...	The whole of Pakôkku District.
3. Myingyan Range (Myingyan) ...	The whole of Myingyan District.
4. Minbu Range (Sagu)	Minbu and Magwe District.
5. Mônywa Range (Mônywa) ...	Part of Lower Chindwin District (Mônywa, Kani, Salingyi, Yinmabin and Pale Townships.
6. Budalin Range (Mônywa) ...	Part of Lower Chindwin District (Budalin and Ayadaw Township).

(4) ARAKAN DIVISION (UNDER REGISTRAR).

1. Akyab Range (Akyab)	The whole of Arakan Division.

(5) URBAN CHARGE.

1. Rangoon Urban Range (Rangoon) ...	Rangoon Town, Hanthawaddy, Insein and Pegu Districts.
2. Delta Urban Range (Rangoon) ...	The whole of the Irrawaddy Division and the Tharrawaddy District.

Digitized by Google

PART XXXIV.—LIST OF CIVIL DIVISIONS, ETC.—*continued.*

(9) *Municipalities, Notified Areas, Cantonments, District Councils and Deputy Commissioners' Local Funds.*

Arakan Division.	Magwe Division.	Pegu Division.	Irrawaddy Division.	Tenasserim Division.	Mandalay Division.	F.S.S. Division.	Sagaing Division.
			MUNICIPALITIES (57).				
Akyab. Kyaukpyu. Sandoway.	Thayetmyo. Allanmyo. Minbu. Salin. Magwe. Yenangyaung. Taungdwingyi. Pakôkku.	Insein. Syriam. Thôngwa. Thônze. Letpadan. Gyobingauk. Zigôn. Nattalin. Minhla. Pegu. Nyaunglèbin. Prome. Paungdè. Shwedaung.	Bassein. Kyônpyaw. Ngathainggyaung Henzada. Myanaung. Kyangin. Myaungmya. Wakèma. Maubin. Yandoon. Danubyu. Pyapôn. Kyaiklat. Moulmeingyun.	Kyaikto. Thatôn. Moulmein. Tavoy. Mergui. Toungoo. Pyu. Shwegyin.	Mandalay. Maymyo. Kyauksè. Meiktila. Yamèthin. Pyinmana. Myingyan.	...	Bhamo. Shwebo. Sagaing. Mônywa
			NOTIFIED AREAS (19).				
Minbya.	Chauk.	Tharrawaddy. Thingangyun. Thamaing. Kanbe. Kamayut.	...	Kawkareik.	Myitngè. Pyawbwè. Nyaung-u.	Taunggyi. Kalaw. Lashio.	Ye-u. Mawlaik. Myinmu. Myitkyina.
			CANTONMENTS (4).				
			Rangoon. Mingaladon. Maymyo. Mandalay.				

Digitized by Google

(5) *List of Postal Divisions and Subdivisions*—concluded.

EASTERN DIVISION.

H.Q. of Superintendent.—Meiktila.

H.Q. of Inspector, Meiktila Subdivision.—Meiktila.

Districts.—Meiktila, Yamèthin, Myingyan, Kyauksè, Mandalay,* Federated Shan States and Sagaing.

H.Q. of Inspector, Maymyo Subdivision.—Maymyo.

(6) *List of Telegraph Divisions.*

AKYAB *Independent Subdivision*—

Arakan Division of Burma.

MAYMYO *Division*—

Maymyo, Toungoo and Magwe Subdivisions. Mandalay Division (excluding Bhamo, Myitkyina, Katha and Ruby Mines Districts), Kyauksè District of Meiktila Division, Myingyan, Thayetmyo, Magwe Minbu, part of Tenasserim Division, Toungoo District and Southern Shan States under the Superintendent and Political Officer, Toungoo, and portion of Pegu District.

MANDALAY *Division*—

Mandalay, Myitkyina and Mônywa Subdns, Bhamo, Myitkyina, Katha, Ruby Mines, Shwebo, Sagaing, Pakôkku, Chin Hills, Lower and Upper Chindwin, Putao and portion of Mandalay Districts.

RANGOON *Division*—

Rangoon, Moulmein, Prome and Bassein.

(i) Salween, Thatôn, Amherst, Tavoy and Mergui.

(ii) Rangoon Town, Pegu and Hanthawaddy, Tharrawaddy and Insein and part of Prome.

(iii) Bassein and Prome.

(iv) Henzada, Myaungmya, Maubin and Pyapôn Districts.

* Except Mandalay General Post Office and its town sub-offices under the direct control of the Postmaster, Mandalay.

Digitized by Google

(7) *Veterinary Department.*

Charge.	Circle	District.
Upper Burma (*Mandalay*).	Northern Circle (*Katha*)	Myitkyina. Bhamo. Katha. Shwebo.
	Chindwin Circle (*Mônywa*).	Pakôkku. Upper Chindwin. Lower Chindwin. Sagaing. Mandalay Kyauksè.
	Central Circle (*Magwe*)	Myingyan. Meiktila. Minbu. Thayetmyo. Magwe. Yamèthin.
Lower Burma (*Insein*).	South-Central Circle (*Insein*).	Prome. Tharrawaddy. Toungoo. Pegu. Insein Hanthawaddy.
	South-Western Circle (*Bassein*).	Bassein. Maubin. Henzada. Myaungmya. Pyapôn.
	South-Eastern Circle (*Moulmein*).	Salween. Thatôn. Amherst Tavoy. Mergui.
Independent ...	Arakan Circle (*Akyab*)	Akyab. Sandoway Kyaukpyu. Arakan Hill Tracts.

NOTE.—The names of the headquarters of the Charges and Circles are shown in *italics* within parentheses.

Digitized by Google

(8) *Co-operative Societies Department.*

CHARGES.

1. Rangoon Charge (Rangoon).
2. Mandalay Charge (Mandalay).
3. Pakôkku Charge (Pakôkku).

RANGES.

(1) RANGOON CHARGE.

1. Prome Range (Prome) ...	... Thayetmyo District and part of Prome District (Prome Subdivision) and Padaung Township of Shwedaung Subdivision.
2. Paungdè Range (Paungdè)	.. Part of Prome District (Paungdè Subdivision and Shwedaung Township of Shwedaung Subdivision) and part of Nattalin Township of Tharrawaddy District.
3. Zigôn Range (Zigôn) ...	... Part of Tharrawaddy District (Minhla East, Minhla West, Gyobingauk, Zigôn and Monyo Townships and part of Nattalin Township).
4. Insein Range (Insein) ...	... Insein District and part of Tharrawaddy District (Letpadan East and Letpadan West Townships).
5. Pegu North Range (Pegu)	... Toungoo District and part of Pegu District (Nyaunglebin East and Nyaunglebin West, Daik-u, Waw and Thanatpin Townships).
6. Pegu South Range (Pegu)	... Hanthawaddy District and part of Pegu District (Pegu and Kawa Townships).
7. Amherst Range (Moulmein)	... Amherst, Thatôn and Tavoy Districts.
8. Yegyi Range (Yegyi) ...	... The whole of Bassein District.
9. Henzada Range (Henzada)	... The whole of Henzada District.
10. Maubin Range (Maubin) ...	... Maubin, Myaungmya and Pyapôn Districts.

(2) MANDALAY CHARGE.

1. Katha Range (Indaw) ...	... Katha, Bhamo and Myitkyina Districts.
2. Ye-u Range (Ye-u) ...	... Western half of Shwebo District } Divided by the Mu River.
3. Shwebo Range (Shwebo)	... Eastern half of Shwebo District } Divided by the Mu River.
4. Sagaing Range (Sagaing)	... The whole of Sagaing District.
5. Mandalay Range (Mandalay)	... The whole of Mandalay.
6. Kyauksè Range (Kyauksè)	... The whole of Kyauksè District.

(3) PAKÔKKU CHARGE.

1. Meiktila Range (Meiktila)	... Meiktila and Yamèthin Districts (Meiktila).
2. Pakôkku Range (Pakôkku)	... The whole of Pakôkku District.
3. Myingyan Range (Myingyan)	... The whole of Myingyan District.
4. Minbu Range (Sagu) ...	... Minbu and Magwe District.
5. Mônywa Range (Mônywa)	... Part of Lower Chindwin District (Mônywa), Kani, Salingyi, Yinmabin and Pale Townships.
6. Budalin Range (Mônywa)	... Part of Lower Chindwin District (Budalin and Ayadaw Township).

(4) ARAKAN DIVISION (UNDER REGISTRAR).

1. Akyab Range (Akyab) ...	... The whole of Arakan Division.

(5) URBAN CHARGE.

1. Rangoon Urban Range (Rangoon)	... Rangoon Town, Hanthawaddy, Insein and Pegu Districts.
2. Delta Urban Range (Rangoon)	... The whole of the Irrawaddy Division and the Tharrawaddy District.

Digitized by Google

PART XXXIV.—LIST OF CIVIL DIVISIONS, ETC.—*continued.*

(9) *Municipalities, Notified Areas, Cantonments, District Councils and Deputy Commissioners' Local Funds.*

Arakan Division.	Magwe Division.	Pegu Division.	Irrawaddy Division.	Tenasserim Division.	Mandalay Division.	F.S.S. Division.	Sagaing Division.
			MUNICIPALITIES (57).				
Akyab. Kyaukpyu. Sandoway.	Thayetmyo. Allanmyo. Minbu. Salin. Magwe. Yenangyaung. Taungdwingyi. Pakôkku.	Insein. Syriam. Thôngwa. Thônze. Letpadan. Gyobingauk. Zigôn. Nattalin. Minhla. Pegu. Nyaunglèbin. Prome. Paungdè. Shwedaung.	Bassein. Kyônpyaw. Ngathainggyaung Henzada. Myanaung. Kyangin. Myaungmya. Wakèma. Maubin. Yandoon. Danubyu. Pyapôn. Kyaiklat. Moulmeingyun.	Kyaikto. Thatôn. Moulmein. Tavoy. Mergui. Toungoo. Pyu. Shwegyin.	Mandalay. Maymyo. Kyauksè. Meiktila. Yamèthin. Pyinmana. Myingyan.	...	Bhamo. Shwebo. Sagaing. Mônywa.
			NOTIFIED AREAS (19).				
Minbya.	Chauk.	Tharrawaddy. Thingangyun. Thamaing. Kanbe. Kamayut.	...	Kawkareik.	Myitngè. Pyawbwè. Nyaung-u.	Taunggyi. Kalaw. Lashio.	Ye-u. Mawlaik. Myinmu. Myitkyina.
			CANTONMENTS (4).				
			Rangoon. Mingaladon. Maymyo. Mandalay.				

Digitized by Google

PART XXXIV.—LIST OF CIVIL DIVISIONS, ETC.—*concluded.*

(9) *Municipalities, Notified Areas, Cantonments, District Councils and Deputy Commissioners' Local Funds*—concld.

Arakan Division.	Magwe Division.	Pegu Division.	Irrawaddy Division.	Tenasserim Division.	Mandalay Division.	F.S.S. Division.	Sagaing Division.
			DISTRICT COUNCILS (28).				
Akyab.	Thayetmyo. Minbu. Magwe. Pakôkku.	Pegu. Tharrawaddy Hanthawaddy. Insein. Prome.	Bassein. Henzada. Myaungmya. Maubin. Pyapôn.	Thatôn. Amherst. Tavoy. Mergui. Toungoo.	Mandalay. Kyauksè. Meiktila. Myingyan. Yamèthin.	...	Shwebo. Sagaing. Lower Chindwin.
			DEPUTY COMMISSIONERS' LOCAL FUNDS (22).				
Akyab. Arakan Hill-Tracts Kyaukpyu. Sandoway	Thayetmyo. Minbu. Pakôkku.	...	Bassein.	Thatôn. Amherst. Tavoy. Mergui. Toungoo. Salween.	Mandalay. Kyauksè. Meiktila. Yamèthin.	...	Bhamo. Myitkyina. Katha. Upper Chindwin.

Digitized by Google

Station.	Appointment.	Name.	Rank.	Remarks
RANGOON	A.A.O. ...	N. S. Subramoney ...	A.A.O.	
...	Do. ...	V. Kuppuswami Sastri, B.A.	A.A.O.	
...	Do. ...	*M. N. Ghosh* ...	A.A.O ...	*On leave.*
...	Do. ...	G. R. Roy ...	A.A.O. ...	Offg.
...	Exmr., Local Fund Accts.	R. W. Badock.		
...	Asst Ex, L.F.A.	U. K. Nair.		
...	Do.	M. M. Menon.		
...	Dvnl. Auditor	A. S. Raman, B.A. ..	...	In charge of Pegu Local Fund Audit Division.
...	Do.	N. C. Thumbuswamy.		
...	Do.	S. R. Simon.		
...	Ch. J., High Court.	The Hon'ble Sir A. Page, K.C.		
...	J., High Court	The Hon'ble Mr. Justice Mya Bu, *Bar.-at-Law.*		
...	Do.	*The Hon'ble Mr. Justice J. M. Baguley, Bar.-at-Law,* I.C.S.	...	*On leave.*
..	Do.	The Hon'ble Mr. Justice S. N. Sen, *Bar.-at-Law.*		
...	Do.	The Hon'ble Mr. Justice A. G. Mosely, I.C.S.		
...	Do.	*The Hon'ble Mr. Justice Ba U, Bar.-at-Law.*	...	*On leave.*
...	Do.	The Hon'ble Mr. Justice A. H. L. Leach, *Bar.-at-Law.*		
...	Do.	The Hon'ble Mr. Justice H. F. Dunkley, *Bar.-at-Law,* I.C.S.		
...	Do.	The Hon'ble Mr. Justice H. H. Mackney, I.C.S.		
.	Do.	The Hon'ble Mr. Justice H. B. L. Braund, *Bar.-at-Law.*		

Digitized by Google

PART XXXIV.—LIST OF CIVIL DIVISIONS, ETC.—*concluded.*

(9) *Municipalities, Notified Areas, Cantonments, District Councils and Deputy Commissioners' Local Funds*—concld.

Arakan Division.	Magwe Division.	Pegu Division.	Irrawaddy Division.	Tenasserim Division.	Mandalay Division.	F.S.S. Division.	Sagaing Division.
			DISTRICT COUNCILS (28).				
Akyab.	Thayetmyo. Minbu. Magwe. Pakôkku.	Pegu. Tharrawaddy Hanthawaddy. Insein. Prome.	Bassein. Henzada. Myaungmya. Maubin. Pyapôn.	Thatôn. Amherst. Tavoy. Mergui. Toungoo.	Mandalay. Kyauksè. Meiktila. Myingyan. Yamèthin.	...	Shwebo. Sagaing. Lower Chindwin.
			DEPUTY COMMISSIONERS' LOCAL FUNDS (22).				
Akyab. Arakan Hill-Tracts Kyaukpyu. Sandoway	Thayetmyo. Minbu. Pakôkku.	...	Bassein.	Thatôn. Amherst. Tavoy. Mergui. Toungoo. Salween.	Mandalay. Kyauksè. Meiktila. Yamèthin.	...	Bhamo. Myitkyina. Katha. Upper Chindwin.

Digitized by Google

Station.	Appointment.	Name.	Rank.	Remarks.
RANGOON	P. A. to the I.-G of Police, Burma.	E. H. W. Beale, I.S.O. ...	Dy. S.P.	
...	A.I.-G. ...	R. G. B. Lawson ...	D.S.P.	
...	Dy. I.-G. of Police, Southern Range.	H. R. Alexander ...	D.S.P.	
...	Dy. I.-G. of Pol., Western Range.	G. Waterworth ...	Dy. I.-G.	
...	Dy. I.-G. of Police for Rys. and C.I.	C. G. Stewart, O.B.E ...	D.S.P.	
...	Crime Asst., to the Dy. I.-G. of Police for Rys. and C.I. (*Inscin*).	J. P. W. Robertson ...	D.S.P.	
...	P. A., Do.	C. H. Raynes, M.C. ...	D.S.P.	
...	D.I.-G., Mil. Police.	Lt.-Col. R. M. Jacob, M.C., I.A.	Dy. I.-G. ...	Offg.
...	P. A. to the D.I.-G., Mil. Police.	Capt. H. E. R. Elliott-Bateman, I.A.	Comdt. ...	Offg
...	2nd Do.	Capt. S. G. Gardiner, I.A.	A. Comdt.	
...	Sup., Police Supplies.	A. T. Fay ...	Dy. S.P.	
...	Ex. Police Supply Officer	L. D. C. Breadon ...	Dy. S.P. ...	Offg.
...	P.O., M.M.D., and Supdt., Light-Houses, Rangoon District.	Capt. H. W. B. Livesay, O.B.E., R.I.M.		
...	N.A. to the Govt. of Burma & A.G.C., Civil Dept.	Capt. Rose Price, R.I.M. (Retd.).		
...	D.P.I. ...	P. B. Quinlan, B.A., I.E.S.		
...	Asst. D.P.I.	A. E. J. McLean, M.A., I.E.S.	...	Offg.
...	P.A. to D.P.I.	U Sein Ywet, B.A.		
...	Secy., Edn. Boards.	Daw Hmi, M.A., D.T. ...	...	Offg.
...	Bishop of Rangoon.	Rt. Rev. G. A. West, M.M.		

Digitized by Google

Station.	Appointment.	Name.	Rank.	Remarks.
RANGOON	Archdeacon of Rangoon and Bishop's Commissary.	The Ven'ble W. R. Park, C.I.E., O.B.E.	Sr. Chaplain	
...	Cathedral Chaplain, Rgn.	Rev. G. A. R. Thursfield	Do.	
...	Registrar of the Diocese.	E. W. Lambert, *Bar.-at-Law.*		
...	Electrical Insp. to Govt.	J. H. Eades.		
...	Do.	T. D. Boldy ...	...	In charge of Electrical Laboratory.
...	Dl. Elecl. Engr.	F. A. Milward ...	Elecl. Engr.	
...	Architectural Asst.	U On Than, A.R.I.B.A., A.I.I.A., A.M.I. STRUCT. E.		
...	S.E., Rgn. Cir.	J. B. Nottage, B.Sc. ...	S.E. ...	Offg.
...	S.E., Delta Cir.	U Aye Moung (W) ...	S.E. ...	Offg.
..	River Training Expert.	G. C. Cheyne, M.B.E., M.A., B.SC.	...	
...	Agent, Burma Railways.	J. E. M. Rowland ...	Agent ...	(Acting.)
...	Dy. Agent, Burma Railways.	G. J. B. Bevan, M.B.E., M.INST.C.E.	D.A.G.	
...	Secretary to Agent.	B. T. Cotton ...	Secretary to Agent.	
...	Statistical Officer.	U Ba Sein, T.P.S. ...	S.O.	
...	Chief Engineer.	J. H. Rickie ...	C.E. ...	Offg.
...	Dy. Chief Engineer.	G. G. T. Toller, V.D., O.B.E.	Dy. C.E. ...	Offg.
...	Dist. Engr., Works.	W. J. Air, M.I. STRUCT. E., B.SC. (ENG.) St. ANDREWS.	D.E. ...	Offg.
...	Bridge Engineer.	W. J. Stone	B.E.	
...	Traffic Manager.	G. S. Darby	T.M.	
...	Dy. T. M., Commercial.	R. T. Power	Dy. T.M.C.	
...	Dy. T. M., Transportation.	E. H. Aikman ...	Dy. T.M.T. ...	Offg.

Digitized by Google

Station.	Appointment.	Name.	Rank.	Remarks.
RANGOON	D.T.S., Personnel.	M. H. Hailes ...	D.T.S.	
...	Transportation Officer (Power).	F. L. F. Boeddicker ..	T.P.	
...	Telegraph Supdt.	A. F. Walley ...	T.S.	
...	Ch. Accounts Officer.	W. H. Chance, V.D. ...	C.A.O	
...	Dy. Ch. A. O.	T. C. Parker ...	Dy. C.A.O. ...	Offg.
...	Accounts Officer, Grade II.	P. C. Bhattcharya ...	A.O.	
...	Supdt. of Stores.	C. E. Long ...	S.S. ...	Offg.
...	Dy. Supdt. of Stores.	H. Rose	Dy. S.S. ...	Offg.
...	Ch. Medical Officer.	Dr. W. R. Taylor, M.R.C.S. (Eng.), L.R.C.P. (Lon.), D.P.H., D.T.M.	C.M.O.	
...	Signal Engineer.	G. H. Telfer ...	S.E.	

Digitized by Google

Station.	Appointment.	Name.	Rank.	Remarks.
RANGOON	S.E., Public Health Circle.			
...	S.E., Maritime Cir.	H. W. S. Smith, B.E. ...	S.E.	
...	Dy. Chief Auditor, Burma Railways.	T. R. Panchapagesan.		
...	Editor of the *Headman's Gazette.*	U Khin Maung.		
...	Chemical Examiner to Govt.	U Chit Thoung, M.SC. (Lond.), D.I.C., A.R.C.S., F.C.S.		
...	Asst. Dir., H.B. Inst. of P.H.	G. Mackey, D.T.M. (Cal.) I.M.D.		
...	Malariologist	Lt. E. S. Feegrade, D.T.M. (Cal.), I.M.D.		
...	Spl. Lep. Officer.	U Tha Din, L.M. & S.		
...	Supdt., Govt. Printing and Sty.	W. G. Alder.		
...	Dy. Supdt., Govt. Printing and Sty.	U Wa Gyi.		
...	Asst. Supdt., Govt. Printing and Sty.	U Kyaw Zan.		
...	Ch. Inspr. of Factories.	W. H. C. Prideaux, M.I.E.E., M.I. Mech. E.		
...	Inspector of Factories.	S. H. James, M.I. Mech. E.		
...	Ch. Inspr. of Boilers.	J. O. Reid ...	...	Offg

Digitized by Google

Station.	Appointment.	Name.	Rank.	Remarks
RANGOON	A.A.O. ...	N. S. Subramoney ...	A.A.O.	
...	Do. ...	V. Kuppuswami Sastri, B.A.	A.A.O.	
...	Do. ...	*M. N. Ghosh* ...	A.A.O ...	*On leave.*
...	Do. ...	G. R. Roy ...	A.A.O. ...	Offg.
...	Exmr., Local Fund Accts.	R. W. Badock.		
...	Asst Ex, L.F.A.	U. K. Nair.		
...	Do.	M. M. Menon.		
...	Dvnl. Auditor	A. S. Raman, B.A. ..	...	In charge of Pegu Local Fund Audit Division.
...	Do.	N. C. Thumbuswamy.		
...	Do.	S. R. Simon.		
...	Ch. J., High Court.	The Hon'ble Sir A. Page, K.C.		
...	J., High Court	The Hon'ble Mr. Justice Mya Bu, *Bar.-at-Law.*		
...	Do.	*The Hon'ble Mr. Justice J. M. Baguley, Bar.-at-Law,* I.C.S.	...	*On leave.*
..	Do.	The Hon'ble Mr. Justice S. N. Sen, *Bar.-at-Law.*		
...	Do.	The Hon'ble Mr. Justice A. G. Mosely, I.C.S.		
...	Do.	*The Hon'ble Mr. Justice Ba U, Bar.-at-Law.*	...	*On leave.*
...	Do.	The Hon'ble Mr. Justice A. H. L. Leach, *Bar.-at-Law.*		
...	Do.	The Hon'ble Mr. Justice H. F. Dunkley, *Bar.-at-Law,* I.C.S.		
...	Do.	The Hon'ble Mr. Justice H. H. Mackney, I.C.S.		
.	Do.	The Hon'ble Mr. Justice H. B. L. Braund, *Bar.-at-Law.*		

Digitized by Google

Station.	Appointment.	Name.	Rank.	Magisterial powers.	Remarks.
		AKYAB DISTRICT—*continued.*			
AKYAB ..	Sup. Ex....	W. G. Shaw ...	Sup. Ex.		
...	I. Ex. ...	U Aung Hla Than (X) ...	I. Ex.		
...	S.P.O. ...	Khoo Po Ain, B.A.			
...	Postmaster	D. K Ukil ...	...	...	Offg.
...	S.D.O., Tel.	W. G. Howard ...	A.E. Tel.	...	Akyab Independent Subdn.
...	I.P.O., ... Akyab Sdn.	U Po Mya	I.P.O.		
...	D.A., El. Tel.	N. Kulashekaram ...	D.A.El. Tel.	...	In charge Akyab Telegraph Office.
...	Pub. Pros.	U Pha Htaw, *Bar.-at-Law*	...	...	
...	D.S.P. ...	R. M. Hall ...	A.S.P.		
...	H. Q. Dy. S.P.	Udyalak Ram ...	Dy. S.P. ...	..	Offg.
...	Prosecuting I.P.	U Than Dine (C) ...	I.P. ...	...	Offg.
...	Cir. I.P.	S. S. Vertannes ...	I.P.		
.	P O. and Col. of Customs, Sup. of Mercantile Marine &A. Sup. of Light-houses.	H.V. Rogers, D.S.C. ...			
...	A.I. Sch.	U Po Kaung (E), B.A., B.E.S. II.	A. I. Sch.		
...	Hd. Master, G.H.S.	W. H. Eva, M.C., B.SC., B.E.S. I.	Headmaster.		
...	Dy.I.M.Sch.	M. Assadullah ...	Dy. I.M.Sch.		
...	Dy. I. Sch.	U Ba Shin (E) ...	Dy. I Sch.		
...	Do.	U Kyaw Min (E) ...	Dy. I. Sch.	...	Offg.
...	C.S., Sup. J. & P.H.O.	Lt.-Col. W. J. S. Ingram, M.C., I.M.S.	Civil Surgn.		
...	D.H.O. ...	U Tha Gyaw, B.SC., M.B., D.P.H.	...	...	Also Inspector of Lepers.
...	E.E., Akyab Dvn.	F. Tait, A.M. INST. C.E. ...	E.E.		
...	H. Qrs. P. W. Sdn., Akyab Dn.	A.T. Simeons ...	A.E.		
...	A.E. ...	...			

Digitized by Google

Station.	Appointment.	Name.	Rank.	Magisterial powers.	Remarks.
		AKYAB DISTRICT—*continued.*			
AKYAB ...	Dist. Agrst.	U Chin Khine (R) ...	S.A.A. ...	...	Akyab Dn.
...	Eastern P. W. Sdn.	.....	A.E. ...	...	
Rathedaung.	T.O. ...	U Tun Hla Pru (A2) ...	M.O. ...	1	Sub-Registrar.
...	A.T.O. ...	...			
...	T.J., Akyab and Rathedaung, and A.M.	U Ni (B2) ...	Sub. J. ...	1	S. C. powers Rs. 100.
Pauktaw	T.O.* ...	U Tha Aung (A) ...	M.O. ...	1	Sub-Registrar.
...	A.T.O. ...	U Hla Myint (A) ...	Dy. M.O.	2	
...	T.J., Minbya and Pauktaw and A.M. (*Minbya*)	U Ba Than (B7) ...	Sub. J. ...	1	S. C. powers Rs. 50.
MINBYA	T.O. ...	U Tha Tun Aung (A) ...	M.O. ...	1	Joint Sub-Registrar.
...	A.T.O. ...	.....			
...	T.J., Minbya and Pauktaw, and A.M.	U Ba Than (B7) ...	Sub. J. ...	1	S. C. powers Rs. 100.
...	Cir. I.P. ...	U Mra Tha Tun (C) ...	I.P.		
KYAUKTAW.	T.O. ...	U San Hla (A) ...	M.O.	2	Joint Sub-Registrar.
...	A.T.O. ...	.....	Dy. M.O.	3	

* Additional Judge, District, Subdivisional or Township Court, as the case may be.

Digitized by Google

Station.	Appointment.	Name.	Rank.	Remarks.
RANGOON	Archdeacon of Rangoon and Bishop's Commissary.	The Ven'ble W. R. Park, C.I.E., O.B.E.	Sr. Chaplain	
...	Cathedral Chaplain, Rgn.	Rev. G. A. R. Thursfield	Do.	
...	Registrar of the Diocese.	E. W. Lambert, *Bar.-at-Law.*		
...	Electrical Insp. to Govt.	J. H. Eades.		
...	Do.	T. D. Boldy ...	...	In charge of Electrical Laboratory.
...	Dl. Elecl. Engr.	F. A. Milward ...	Elecl. Engr.	
...	Architectural Asst.	U On Than, A.R.I.B.A., A.I.I.A., A.M.I. STRUCT. E.		
...	S.E., Rgn. Cir.	J. B. Nottage, B.SC. ...	S.E. ...	Offg.
...	S.E., Delta Cir.	U Aye Moung (W) ...	S.E. ...	Offg.
..	River Training Expert.	G. C. Cheyne, M.B.E., M.A., B.SC	...	
...	Agent, Burma Railways.	J. E. M. Rowland ...	Agent ...	(Acting.)
...	Dy. Agent, Burma Railways.	G. J. B. Bevan, M.B.E., M.INST.C.E.	D.A.G.	
...	Secretary to Agent.	B. T. Cotton ...	Secretary to Agent.	
...	Statistical Officer.	U Ba Sein, T.P.S. ...	S.O.	
...	Chief Engineer.	J. H. Rickie ...	C.E. ...	Offg.
...	Dy. Chief Engineer.	G. G. T. Toller, V.D., O.B.E.	Dy. C.E. ...	Offg.
...	Dist. Engr., Works.	W. J. Air, M.I. STRUCT. E., B.SC. (ENG.) St. ANDREWS.	D.E. ...	Offg.
...	Bridge Engineer.	W. J. Stone	B.E.	
...	Traffic Manager.	G. S. Darby	T.M.	
...	Dy. T. M., Commercial.	R. T. Power	Dy. T.M.C.	
...	Dy. T. M., Transportation.	E. H. Aikman ...	Dy. T.M.T. ...	Offg.

Digitized by Google

Station.	Appointment.	Name.	Rank.	Remarks.
RANGOON	D.T.S., Personnel.	M. H. Hailes ...	D.T.S.	
...	Transportation Officer (Power).	F. L. F. Boeddicker ..	T.P.	
...	Telegraph Supdt.	A. F. Walley ...	T.S.	
...	Ch. Accounts Officer.	W. H. Chance, V.D. ...	C.A.O	
...	Dy. Ch. A. O.	T. C. Parker ...	Dy. C.A.O. ...	Offg.
...	Accounts Officer, Grade II.	P. C. Bhattcharya ...	A.O.	
...	Supdt. of Stores.	C. E. Long ...	S.S. ...	Offg.
...	Dy. Supdt. of Stores.	H. Rose	Dy. S.S. ...	Offg.
...	Ch. Medical Officer.	Dr. W. R. Taylor, M.R.C.S. (Eng.), L.R.C.P. (Lon.), D.P.H., D.T.M.	C.M.O.	
...	Signal Engineer.	G. H. Telfer ...	S.E.	

Digitized by Google

Station.	Appointment.	Name.	Rank.	Remarks.
RANGOON	Archdeacon of Rangoon and Bishop's Commissary.	The Ven'ble W. R. Park, C.I.E., O.B.E.	Sr. Chaplain	
...	Cathedral Chaplain, Rgn.	Rev. G. A. R. Thursfield	Do.	
...	Registrar of the Diocese.	E. W. Lambert, *Bar.-at-Law.*		
...	Electrical Insp. to Govt.	J. H. Eades.		
...	Do.	T. D. Boldy ...	...	In charge of Electrical Laboratory.
...	Dl. Elecl. Engr.	F. A. Milward ...	Elecl. Engr.	
...	Architectural Asst.	U On Than, A.R.I.B.A., A.I.I.A., A.M.I. STRUCT. E.		
...	S.E., Rgn. Cir.	J. B. Nottage, B.Sc. ...	S.E. ...	Offg.
...	S.E., Delta Cir.	U Aye Moung (W) ...	S.E. ...	Offg.
..	River Training Expert.	G. C. Cheyne, M.B.E., M.A., B.SC.	...	
...	Agent, Burma Railways.	J. E. M. Rowland ...	Agent ...	(Acting.)
...	Dy. Agent, Burma Railways.	G. J. B. Bevan, M.B.E., M.INST.C.E.	D.A.G.	
...	Secretary to Agent.	B. T. Cotton ...	Secretary to Agent.	
...	Statistical Officer.	U Ba Sein, T.P.S. ...	S.O.	
...	Chief Engineer.	J. H. Rickie ...	C.E. ...	Offg.
...	Dy. Chief Engineer.	G. G. T. Toller, V.D., O.B.E.	Dy. C.E. ...	Offg.
...	Dist. Engr., Works.	W. J. Air, M.I. STRUCT. E., B.SC. (ENG.) St. ANDREWS.	D.E. ...	Offg.
...	Bridge Engineer.	W. J. Stone	B.E.	
...	Traffic Manager.	G. S. Darby	T.M.	
...	Dy. T. M., Commercial.	R. T. Power	Dy. T.M.C.	
...	Dy. T. M., Transportation.	E. H. Aikman ...	Dy. T.M.T. ...	Offg.

Digitized by Google

Station.	Appointment.	Name.	Rank.	Remarks.
RANGOON	D.T.S., Personnel.	M. H. Hailes ...	D.T.S.	
...	Transportation Officer (Power).	F. L. F. Boeddicker ..	T.P.	
...	Telegraph Supdt.	A. F. Walley ...	T.S.	
...	Ch. Accounts Officer.	W. H. Chance, V.D. ...	C.A.O	
...	Dy. Ch. A. O.	T. C. Parker ...	Dy. C.A.O. ...	Offg.
...	Accounts Officer, Grade II.	P. C. Bhattcharya ...	A.O.	
...	Supdt. of Stores.	C. E. Long ...	S.S. ...	Offg.
...	Dy. Supdt. of Stores.	H. Rose	Dy. S.S. ...	Offg.
...	Ch. Medical Officer.	Dr. W. R. Taylor, M.R.C.S. (Eng.), L.R.C.P. (Lon.), D.P.H., D.T.M.	C.M.O.	
...	Signal Engineer.	G. H. Telfer ...	S.E.	

Digitized by Google

Station.	Appointment.	Name.	Rank.	Remarks.
RANGOON	S.E., Public Health Circle.			
...	S.E., Maritime Cir.	H. W. S. Smith, B.E. ...	S.E.	
...	Dy. Chief Auditor, Burma Railways.	T. R. Panchapagesan.		
...	Editor of the *Headman's Gazette.*	U Khin Maung.		
...	Chemical Examiner to Govt.	U Chit Thoung, M.SC. (Lond.), D.I.C., A.R.C.S., F.C.S.		
...	Asst. Dir., H.B. Inst. of P.H.	G. Mackey, D.T.M. (Cal.) I.M.D.		
...	Malariologist	Lt. E. S. Feegrade, D.T.M. (Cal.), I.M.D.		
...	Spl. Lep. Officer.	U Tha Din, L.M. & S.		
...	Supdt., Govt. Printing and Sty.	W. G. Alder.		
...	Dy. Supdt., Govt. Printing and Sty.	U Wa Gyi.		
...	Asst. Supdt., Govt. Printing and Sty.	U Kyaw Zan.		
...	Ch. Inspr. of Factories.	W. H. C. Prideaux, M.I.E.E., M.I. Mech. E.		
...	Inspector of Factories.	S. H. James, M.I. Mech. E.		
...	Ch. Inspr. of Boilers.	J. O. Reid ...	...	Offg

Digitized by Google

Station.	Appointment.	Name.	Rank.	Magisterial powers.	Remarks.
		LOWER BURMA.			
		ARAKAN DIVISION.			
AKYAB ...	Commr. ...	E. F. Baum, I.C.S. ...	Commr.	...	Sessions Judge, Arakan Hill Tracts (*Akyab* or Paletwa).
...	P.A. to Comr.	U Ba Tin.			
		AKYAB DISTRICT.			
AKYAB ...	D.C. ...	Lt.-Col. V. Beadon, M.C., I.A.	D.C. ...	1, 7	
...	D. & S.J. (Arakan).	J. B. G. Bradley, I.C.S. ...	D. & S. J.	1, 7	Akyab or Kyaukpyu or Sandoway.
...	J., Asst. Dt. Ct. & Adl. Ses. J.	F. White	Asst. J. ...	1, 7	
...	A.D. of A.	U Kyaw Zan (R), B.A. ...	Asst. D. of A.	...	In charge of Arakan Circle.
...	S.L.R. ...	A. P. Nolan	Sup		
...	Asst. to S.L.R.	U Po Mya U (N) ...	E.A.S.L.R.		
...	Veterinary Sup.	U Aung Tun U (V) ...	Vet. Sup.		In Independent charge of Arakan Circle.
...	R.O., C.S.	U Tun Aung Gyaw (O) ...	M.O.		
...	1st H.Q.A.	U Tun Mra U ...	E.A.C. ...	1, 7	Also Addl. Dist. Magte.
...	2nd H.Q.A.	U Ba Sein (A) ...	E.A.C. ...	1, 7	
...	3rd H.Q.A.	U Aung Gyi (A3) ...	E.A.C. ...	1, 7	
..	*Ak.* ...	U Thaung Pe (A2) ...	E.A.C. ...	1, 7	
...	Try. O. and H.Q.M.	U Tun Pru (A) ...	M.O. ...	1	Joint Registrar.
...	I.T.O. ...	S. E. Trutwin ...	I.T.O. ...	...	Akyab Town.
...	Addl. I.T.O.	J. Narasimham ...	A.I.T.O. ...	...	Akyab, Kyaukpyu and Sandoway Districts.
...	T.O. ...	U Kyaw (A5) ...	M.O. ...	1	
...	A.T.O. ...	...			
...	S.D.J., Akyab, & A.M.	U Tun Nyo (B) ...	Asst. J. ...	1	S.C. power Rs. 200.
...	A.M ...	U Rai Aung (B) ...	Asst. J. ...	1, 7	
...	T.J., Akyab and Rathedaung, and A.M.	U Ni (B2)	Sub. J. ...	1	
..	D.F.O., Arakan Dn.	H. E. Castens ...	D.C.F. ...	...	In charge.

* Additional Judge, District, Subdivisional or Township Court, as the case may be.

Digitized by Google

Station.	Appointment.	Name.	Rank.	Magisterial powers.	Remarks.
		AKYAB DISTRICT—*continued.*			
AKYAB ..	Sup. Ex....	W. G. Shaw ...	Sup. Ex.		
...	I. Ex. ...	U Aung Hla Than (X) ...	I. Ex.		
...	S.P.O. ...	Khoo Po Ain, B.A.			
...	Postmaster	D. K Ukil ...	...	...	Offg.
...	S.D.O., Tel.	W. G. Howard ...	A.E. Tel.	...	Akyab Independent Subdn.
...	I.P.O., ... Akyab Sdn.	U Po Mya	I.P.O.		
...	D.A., El. Tel.	N. Kulashekaram ...	D.A.El. Tel.	...	In charge Akyab Telegraph Office.
...	Pub. Pros.	U Pha Htaw, *Bar.-at-Law*	...	...	
...	D.S.P. ...	R. M. Hall ...	A.S.P.		
...	H. Q. Dy. S.P.	Udyalak Ram ...	Dy. S.P. ...	..	Offg.
...	Prosecuting I.P.	U Than Dine (C) ...	I.P. ...	...	Offg.
...	Cir. I.P.	S. S. Vertannes ...	I.P.		
.	P O. and Col. of Customs, Sup. of Mercantile Marine &A. Sup. of Light-houses.	H.V. Rogers, D.S.C. ...			
...	A.I. Sch.	U Po Kaung (E), B.A., B.E.S. II.	A. I. Sch.		
...	Hd. Master, G.H.S.	W. H. Eva, M.C., B.SC., B.E.S. I.	Headmaster.		
...	Dy.I.M.Sch.	M. Assadullah ...	Dy. I.M.Sch.		
...	Dy. I. Sch.	U Ba Shin (E) ...	Dy. I Sch.		
...	Do.	U Kyaw Min (E) ...	Dy. I. Sch.	...	Offg.
...	C.S., Sup. J. & P.H.O.	Lt.-Col. W. J. S. Ingram, M.C., I.M.S.	Civil Surgn.		
...	D.H.O. ...	U Tha Gyaw, B.SC., M.B., D.P.H.	...	...	Also Inspector of Lepers.
...	E.E., Akyab Dvn.	F. Tait, A.M. INST. C.E. ...	E.E.		
...	H. Qrs. P. W. Sdn., Akyab Dn.	A.T. Simeons ...	A.E.		
...	A.E. ...	...			

Digitized by Google

Station.	Appointment.	Name.	Rank.	Magisterial powers.	Remarks.
		AKYAB DISTRICT—*continued.*			
AKYAB ...	Dist. Agrst.	U Chin Khine (R) ...	S.A.A. ...	...	Akyab Dn.
...	Eastern P. W. Sdn.	.....	A.E. ...	...	
Rathedaung.	T.O. ...	U Tun Hla Pru (A2) ...	M.O. ...	1	Sub-Registrar.
...	A.T.O. ...	...			
...	T.J., Akyab and Rathedaung, and A.M.	U Ni (B2) ...	Sub. J. ...	1	S. C. powers Rs. 100.
Pauktaw	T.O.* ...	U Tha Aung (A) ...	M.O. ...	1	Sub-Registrar.
...	A.T.O. ...	U Hla Myint (A) ...	Dy. M.O.	2	
...	T.J., Minbya and Pauktaw and A.M. (*Minbya*)	U Ba Than (B7) ...	Sub. J. ...	1	S. C. powers Rs. 50.
MINBYA	T.O. ...	U Tha Tun Aung (A) ...	M.O. ...	1	Joint Sub-Registrar.
...	A.T.O. ...	.....			
...	T.J., Minbya and Pauktaw, and A.M.	U Ba Than (B7) ...	Sub. J. ...	1	S. C. powers Rs. 100.
...	Cir. I.P. ...	U Mra Tha Tun (C) ...	I.P.		
KYAUKTAW.	T.O. ...	U San Hla (A) ...	M.O.	2	Joint Sub-Registrar.
...	A.T.O. ...	.....	Dy. M.O.	3	

* Additional Judge, District, Subdivisional or Township Court, as the case may be.

Digitized by Google

Station.	Appointment.	Name.	Rank.	Magisterial powers.	Remarks.
		AKYAB DISTRICT—*continued.*			
AKYAB ..	Sup. Ex....	W. G. Shaw ...	Sup. Ex.		
...	I. Ex. ...	U Aung Hla Than (X) ...	I. Ex.		
...	S.P.O. ...	Khoo Po Ain, B.A.			
...	Postmaster	D. K Ukil ...	...	...	Offg.
...	S.D.O., Tel.	W. G. Howard ...	A.E. Tel.	...	Akyab Independent Subdn.
...	I.P.O., ... Akyab Sdn.	U Po Mya	I.P.O.		
...	D.A., El. Tel.	N. Kulashekaram ...	D.A.El. Tel.	...	In charge Akyab Telegraph Office.
...	Pub. Pros.	U Pha Htaw, *Bar.-at-Law*	...	...	
....	D.S.P. ...	R. M. Hall ...	A.S.P.		
...	H. Q. Dy. S.P.	Udyalak Ram ...	Dy. S.P. ...	..	Offg.
...	Prosecuting I.P.	U Than Dine (C) ...	I.P. ...	...	Offg.
...	Cir. I.P.	S. S. Vertannes ...	I.P.		
.	P O. and Col. of Customs, Sup. of Mercantile Marine &A. Sup. of Light-houses,	H.V. Rogers, D.S.C. ...			
...	A.I. Sch.	U Po Kaung (E), B.A., B.E.S. II.	A. I. Sch.		
...	Hd. Master, G.H.S.	W. H. Eva, M.C., B.SC., B.E.S. I.	Headmaster.		
...	Dy.I.M.Sch.	M. Assadullah ...	Dy. I.M.Sch.		
...	Dy. I. Sch.	U Ba Shin (E) ...	Dy. I Sch.		
...	Do.	U Kyaw Min (E) ...	Dy. I. Sch.	...	Offg.
...	C.S., Sup. J. & P.H.O.	Lt.-Col. W. J. S. Ingram, M.C., I.M.S.	Civil Surgn.		
...	D.H.O. ...	U Tha Gyaw, B.SC., M.B., D.P.H.	...	...	Also Inspector of Lepers.
...	E.E., Akyab Dvn	F. Tait, A.M. INST. C.E. ...	E.E.		
...	H. Qrs. P. W. Sdn., Akyab Dn.	A.T. Simeons ...	A.E.		
...	A.E. ...	...			

Digitized by Google

Station.	Appointment.	Name.	Rank.	Magisterial powers.	Remarks.
		AKYAB DISTRICT—*continued.*			
AKYAB ...	Dist. Agrst.	U Chin Khine (B) ...	S.A.A. ...	...	Akyab Dn.
...	Eastern P. W. Sdn.	.....	A.E. ...	...	
Rathedaung.	T.O. ...	U Tun Hla Pru (A2) ...	M.O. ...	1	Sub-Registrar.
...	A.T.O. ...	...			
...	T.J., Akyab and Rathedaung, and A.M.	U Ni (B2) ...	Sub. J. ...	1	S. C. powers Rs. 100.
Pauktaw	T.O.* ...	U Tha Aung (A) ...	M.O. ...	1	Sub-Registrar.
...	A.T.O. ...	U Hla Myint (A) ...	Dy. M.O.	2	
...	T.J., Minbya and Pauktaw and A.M. (*Minbya*)	U Ba Than (B7) ...	Sub. J. ...	1	S. C. powers Rs. 50.
MINBYA	T.O. ...	U Tha Tun Aung (A) ...	M.O. ...	1	Joint Sub-Registrar.
...	A.T.O. ...	.....			
...	T.J., Minbya and Pauktaw, and A.M.	U Ba Than (B7) ...	Sub. J. ...	1	S. C. powers Rs. 100.
...	Cir. I.P. ...	U Mra Tha Tun (C) ...	I.P.		
KYAUKTAW.	T.O. ...	U San Hla (A) ...	M.O.	2	Joint Sub-Registrar.
...	A.T.O. ...	.....	Dy. M.O.	3	

* Additional Judge, District, Subdivisional or Township Court, as the case may be.

Digitized by Google

Station.	Appointment.	Name.	Rank.	Magisterial powers.	Remarks.
		AKYAB DISTRICT—*concluded.*			
Kyauktaw	T.J., Kyauktaw and Myohaung, and A.M.	U Maung Maung (B1) ...	Sub. J. ...	1	S. C. powers Rs. 100.
...	Cir. I. P. ...	U Shwe Htun (C) ...	I.P.		
Myohaung	T.O. ...	U Kyaw Za Pru (A) ...	M.O. ...	1	Sub-Registrar.
...	A.T.O. ...	U Mra Aung (A) ...	Dy. M.O.	2	
...	T.J., Kyauktaw and Myohaung, and A.M.	U Maung Maung (B1) ...	Sub. J. ...	1	S. C. powers Rs. 50.
...	I. Ex. ...	U Aung Hla Than (X) ...	I. Ex.		
BUTHIDAUNG.	T.O. ...	U Ba Thin (A6) ...	M.O. ...	1	Joint Sub-Registrar.
...	A.T.O. ...	.....			
...	T.J., Buthidaung and Maungdaw and A.M.	U Tha Noe (B) ...	Sub. J. ...	1	S. C. powers Rs. 100.
...	S.D.P.O.	T. V. Clark	A.S.P.		
Maungdaw	T.O. ...	U Tun U (A2) ...	M.O. ...	1	Sub-Registrar.
...	A.T.O. ...	U San Tun Hla (A) ...	Dy. M.O.	2	
...	A.T.O. ...	U Tha Bwin (A)	Dy. M.O.	2	
...	T.J., Buthidaung and Maungdaw, and A.M.	U Tha Noe (B) ...	Sub. J. ...	1	S. C. powers Rs. 100.
...	I. Ex. ...	U San Gyaw U (X) ...	I. Ex.		
		ARAKAN HILL TRACTS.			
PALETWA	Supdt. ...	R. T. O'Connor-Mitchell ...	Asst. Supdt.	1	A.C. of Income-tax.
...	T.O. ...	U Kyaw Tun (A) ...	M.O. ...	1	Exercises the functions of an E.A.C. in the Arakan Hill Tracts.
...	Postmaster	B. K. Chakrabarty ...	...	...	Income-tax Officer.
...	Medical Officer.	G. K. Butt, M.B., B.S. ...	C. A. S. ...		

Digitized by Google

Station.	Appointment.	Name.	Rank.	Magisterial powers.	Remarks.
		KYAUKPYU DISTRICT.			
KYAUKPYU	D.C. ...	F. W. Scott, I.C.S. ...	D.C. ...	1, 7	*Ex-officio* Col. of Customs.
...	D. & S. J. (Arakan).	J. B. G. Bradley, I.C.S. ...	D. & S.J.	1, 7	*Akyab* or Kyaukpyu or Sandoway.
	J., Asst. Dt. Ct. & Adl. Ses. J.	F. White	Asst. J. ...	1, 7	
...	S.L.R. ...	K. St. J. Fenn ...	A.S.L.R. ...	...	In charge.
...	*Ak.* ...	U Pye (A) ...	M.O. ...	1	Joint Registrar also A.M.
...	Try. O. and H.Q.M.	U Tha Zan (A3) ...	M.O. ...	1	Also Joint Registrar.
...	S.D.O. ...	U Sein (A3) ...	E.A.C. ...	1	
...	T.O. ...	U Tha Doe Aung (A) ...	Dy. M.O.	1	
...	A.T.O. ...	.....			
...	Vet. Inspr.	U Saw U (V) ...	Vet. Inspr.		
...	I.T.O. ...	J. Narasimham ...	A.I.T.O.		
...	T.J., Kyaukpyu and Ramree, and A.M.	Saw Shwe Mya (B) ...	Sub. J. ...	2	
...	J.A.R., C.S.	U Ni (O)	M.O. ...	2	
...	Sup. Ex. ...	U E (X)	Sup. Ex.		
...	I. Ex. ...	U San Shwe Maung (X) ...	I. Ex.		
...	Supdt., Salt Revenue.	Taw Soo Leong ...	Supdt. ...	...	Offg.
...	Dy. I. Sch.	U Ba Chan (E), B.SC. ...	Dy. I. Sch.	...	Offg.
...	Hd. Master, G.H. Sch.	M. K. Moodaliar, B.E.S. II			
...	Postmaster	R. K. Mazumdar.			
...	D.S.P. ...	U Po Kyin (C1) ...	D.S.P.		
...	H.Q.A. ...	U Aung Tha Ban (C) ...	I.P.		
...	Cir. I.P. ...	U Po Byu (C) ...	I.P.		
...	C.S., Sup., J., & P.H.O.	H. D. Shah, L.M. & S. (Bom.).	M. Officer.		
Gangaw	I. Salt R.	U Mya, B.SC. ...	I. Salt R.	...	Anaukbet Circle.

* Additional Judge, District Subdivisional or Township Court, as the case may be.

Digitized by Google

Station.	Appointment.	Name.	Rank.	Magisterial powers.	Remarks.
		KYAUKPYU DISTRICT—*concluded.*			
Myebon...	T.O.† ...	U Tha Tun Pru (A) ...	M.O. ...	1	Sub-Registrar.
Ramree...	T.O.* ...	U San Hla Rhi (A) ...	M.O. ...	1	Sub-Registrar. S. C. powers Rs. 200.
...	A.T.O. ...	.....			
...	Dy. I. Sch.	U Kyaw Zan Hla (E) ...	Dy. I. Sch.		
...	T.J., Kyaukpyu, Ramree and An, & A.M. (*Kyaukpyu*)	Saw Shwe Mya (B) ...	Sub. J. ...	2	
...	I. Ex. ...	U San Shwe Maung (X) ...	I. Ex.		
Cheduba	T.O.† ...	U San U Khine (A) ...	M.O. ...	2	Sub-Registrar.
An ...	T.O.* ...	U San Tun U (A) ...	M.O. ...	1	Sub-Registrar. S. C. powers Rs. 200.
...	Cir. I.P. ...	U Shwe Tha (C) ...	I.P.		
		SANDOWAY DISTRICT.			
SANDOWAY	D.C. ...	U Khin Maung Yin (A), *Bar.-at-Law*, I.C.S.	A.C. ...	1, 7	*Ex-officio* Col. of Customs.
...	D. and S.J. (*Arakan*).	J. B. G. Bradley, I.C.S. ...	D. & S.J. ...	1, 7	*Akyab*, or Kyaukpyu or Sandoway.
...	J., Asst. Dt. Ct. & Adl. Ses. J.	F. White	Asst. J. ...	1, 7	
...	S.L.R. ...	U Kyo (N) ...	E.A.S.L.R.	....	In charge.
..	*Ak.* ...	U Tha Sin (A) ...	M.O. ...	1	Also A.M.
...	Try. O. and H.Q.M.	U Tun Hla Pru (A1) ...	M.O. ...	1, 7	Joint Registrar.
...	T.O. ...	U Po Aung (A1) ...	M.O. ...	1, 7	
...	I.T.O. ...	J. Narasimham ...	A.I.T.O.		
...	Dy. I. Sch.	U Rai Kyaw Aung (E), B.A.	Dy. I. Sch.		
...	Hd. Master, G.H. Sch.	U Mra Aung, B.A. ...	Headmaster.		

* Additional Judge, District, Subdivisional or Township Court, as the case may be.
† *Ex-officio* Judge, District, Subdivisional or Township Court, as the case may be.
Ex-officio Additional Judge, District, Subdivisional or Township Court as the case may be.

Digitized by Google

Station.	Appointment.	Name.	Rank.	Magisterial powers.	Remarks.
		SANDOWAY DISTRICT—*concluded.*			
SANDOWAY	T.J., Sandoway and Taungup, and A.M.	Tan Po Myee ...	Sub. J. ...	1	
...	...	U Tun Aung Gyaw (X) ...	I. Ex. ...	...	In charge of Dt.
...	I. Ex. ...	U Aung Mya U (X) ...	I. Ex.		
...	Postmaster	Maung Phaw Thu.			
...	Dy. S.P. ...	U Ba Aung (C1) ...	Dy. S.P. ...	...	In charge.
...	Cir. I.P. & H.Q.A.	C. N. Wells ...	I.P.		
...	C.S. and Sup. J.	D. R. Lewis, M.B., F.R.C.S.E.	M.O.		
...	Sandoway, P.W. Sdn.	S. C. Dass ...	A.E. ...	...	Akyab Dvn.
...	Arakan Ft. Dvn.	A. D'Silva ...	E.A.C.F.	...	Attached to Arakan Ft. Dvn.
Gwa ...	T.O.† ...	U On Pe (A2) ...	M.O.	1	Sub-Registrar.
...	Cir. I.P. ...	U Ba (C9) ...	I.P.		
Taungup	T.O. ...	U Nyo Zan (A) ...	M.O. ...	1	Sub-Registrar.
...	T.J., Sandoway and Taungup, and A.M.	Tan Po Myee (B) ...	Sub. J. ...	1	

† *Ex-officio* Judge, District, Subdivisional or Township Court, as the case may be.

Digitized by Google

Station.	Appointment.	Name.	Rank.	Magisterial powers.	Remarks.
		KYAUKPYU DISTRICT—*concluded.*			
Myebon...	T.O.† ...	U Tha Tun Pru (A) ...	M.O. ...	1	Sub-Registrar.
Ramree...	T.O.* ...	U San Hla Rhi (A) ...	M.O. ...	1	Sub-Registrar. S. C. powers Rs. 200.
...	A.T.O. ...	.....			
...	Dy. I. Sch.	U Kyaw Zan Hla (E) ...	Dy. I. Sch.		
...	T.J., Kyaukpyu, Ramree and An, & A.M. (*Kyaukpyu*)	Saw Shwe Mya (B) ...	Sub. J. ...	2	
...	I. Ex. ...	U San'Shwe Maung (X) ...	I. Ex.		
Cheduba	T.O.† ...	U San U Khine (A) ...	M.O. ...	2	Sub-Registrar.
An ...	T.O.* ...	U San Tun U (A) ...	M.O. ...	1	Sub-Registrar. S. C. powers Rs. 200.
...	Cir. I.P. ...	U Shwe Tha (C) ...	I.P.		
		SANDOWAY DISTRICT.			
SANDOWAY	D.C. ...	U Khin Maung Yin (A), *Bar.-at-Law*, I.C.S.	A.C ...	1, 7	*Ex-officio* Col. of Customs.
...	D. and S.J. (*Arakan*).	J. B. G. Bradley, I.C.S. ...	D. & S.J. ...	1, 7	*Akyab*, or Kyaukpyu or Sandoway.
...	J., Asst. Dt. Ct. & Adl. Ses. J.	F. White	Asst. J. ...	1, 7	
...	S.L.R. ...	U Kyo (N) ...	E.A.S.L.R.	....	In charge.
..	*Ak.* ...	U Tha Sin (A) ...	M.O. ...	1	Also A.M.
...	Try. O. and H.Q.M.	U Tun Hla Pru (A1) ...	M.O. ...	1, 7	Joint Registrar.
...	T.O. ...	U Po Aung (A1) ...	M.O. ...	1, 7	
...	I.T.O. ...	J. Narasimham ...	A.I.T.O.		
...	Dy. I. Sch.	U Rai Kyaw Aung (E), B.A.	Dy. I. Sch.		
...	Hd. Master, G.H. Sch.	U Mra Aung, B.A. ...	Headmaster.		

* Additional Judge, District, Subdivisional or Township Court, as the case may be.
† *Ex-officio* Judge, District, Subdivisional or Township Court, as the case may be.
Ex-officio Additional Judge, District, Subdivisional or Township Court as the case may be.

Digitized by Google

Station.	Appointment.	Name.	Rank.	Magisterial powers.	Remarks.
		SANDOWAY DISTRICT—*concluded.*			
SANDOWAY	T.J., Sandoway and Taungup, and A.M.	Tan Po Myee ...	Sub. J. ...	1	
...	...	U Tun Aung Gyaw (X) ...	I. Ex. ...	...	In charge of Dt.
...	I. Ex. ...	U Aung Mya U (X) ...	I. Ex.		
...	Postmaster	Maung Phaw Thu.			
...	Dy. S.P. ...	U Ba Aung (C1) ...	Dy. S.P. ...	...	In charge.
...	Cir. I.P. & H.Q.A.	C. N. Wells ...	I.P.		
...	C.S. and Sup. J.	D. R. Lewis, M.B., F.R.C.S.E.	M.O.		
...	Sandoway, P.W. Sdn.	S. C. Dass ...	A.E. ...	...	Akyab Dvn.
...	Arakan Ft. Dvn.	A. D'Silva ...	E.A.C.F.	...	Attached to Arakan Ft. Dvn.
Gwa ...	T.O.† ...	U On Pe (A2) ...	M.O.	1	Sub-Registrar.
...	Cir. I.P. ...	U Ba (C9) ...	I.P.		
Taungup	T.O. ...	U Nyo Zan (A) ...	M.O. ...	1	Sub-Registrar.
...	T.J., Sandoway and Taungup, and A.M.	Tan Po Myee (B) ...	Sub. J. ...	1	

† *Ex-officio* Judge, District, Subdivisional or Township Court, as the case may be.

Digitized by Google

Station.	Appointment.	Name.	Rank.	Magisterial powers.	Remarks.
		PEGU DIVISION.			
RANGOON ...	Commr. ... P.A. to Commr.	H. H. Craw, I.C.S. ... S. M. Carrapiett.	Dy. Comr.		
		RANGOON TOWN DISTRICT.			
RANGOON	D.C. ...	C. C. Crosby ...	D.C. ...	1, 6, 7	
...	Col., Rgn. Town Dt.	Major M. J. Clarke, C.I.E., I.A.	D.C. ...	1	Sup. of Stamps, Burma. Offg.
...	Mpl. Comr., City of Rgn.	U Set, B.A. ...	...	...	Offg.
...	*Akunwun*	U Po San Yon (A) ...	M.O. ...	2	Office of Collr., Rgn. Twn. Dt.
...	Chairman, Rgn. Dev. Trust.	Major M. J. Clarke, C.I.E., I.A.	D.C. ...	...	Services placed at the disposal of the Rangoon Development Trust.
...	Land Officer	U Po Thaung ...	...	...	
...	Supdt., City Surveys.	F. H. O'Donnel ...	...	...	
...	Office Supdt.	U Po Thit (A) ...	M.O. ...	...	
...	Suburban Development Officer.	U Ba Thwe (A), A.T.M. ...	E.A.C. ...	1, 7	
...	S.D.M., Western Sdn.	A. W. Robertson, I.C.S. ...	A.C. ...	1, 6	
...	S.D.M., Eastern Sdn.	U Ba Kya, A.T..M, *Bar.-at-Law.*	...	1	
...	1st A.M. ...	Saw Sein U (B) ...	Asst. J. ...	1, 7	
...	2nd A.M....	U Tin Maung (B) ...	Asst. J. ...	1, 7	
...	3rd A.M. ...	U Sein Daing, *Bar.-at-Law*	...	1	
...	4th A.M....	U Ba Saing (B2) ...	Asst. J. ...	1	
...	5th A.M. ...	U Ba Thaik (B) ...	Asst J. ...	1	
...	6th A.M....	U Kya Nyun (B) ...	Asst. J. ...	1	
...	D.F.O.,	A. N. Barker ...	D.C.F.		
...	Depôt and Agency Dvn.	.....			
...	Depôt and Agency Dvn.	U Chit Tin, A.T.M. ...	E.A.C.F.	...	Rev. Asst.
...	...	U Yu Shein ...	E.A.C.F.	...	Attached.
...	Sup. Ex. ...	U Saw E, A.T.M. ...	Sup. Ex. I.	...	*Ex-officio* A. Collr. of Customs.
...	Second Sup. Ex.	T. L. St. Q. Wiseham, *Bar.-at-Law.*	Sup. Ex. II	...	Rangoon Port.

Digitized by Google

Station.	Appointment.	Name.	Rank.	Magisterial powers.	Remarks.
		RANGOON TOWN DISTRICT—*continued.*			
RANGOON	I. Ex. ...	U Maung Maung Nyo (X)	A.S. Ex.		
...	I. Salt R.	T. A. Johnson ...	I. Salt R.		
...	I. Ex. ...	H. Rose ...	I. Ex. ...	...	Detective.
...	I. Ex. ...	U Tun Kyaing ...	I. Ex. ...	...	Detective.
...	I. Ex. ...	C. L. Todd	I. Ex. ...	...	Eastern Cir.
...	I. Ex. ...	U An (X) ...	I. Ex. ...	...	North Sule Cir.
..	I. Ex. ...	U Ba Gaung ...	I. Ex. ...	...	Western Cir.
...	I. Ex. ...	U Hla Thaw (X) ...	I. Ex. ...	...	South Sule Cir.
...	I. Ex. ...	U Kyan Tun ...	I. Ex. ...	...	Cant. Cir.
...	Income-tax Officer.	U Tein, B.A.			
...	Do.	*Khan Sahib* Aladdin Chandoo.			
...	Do.	J. T. Lee	...	...	P.A. to C.I.T.
...	Do.	G. R. Ramasubbier, B.A.			
...	Do.	L. G. O'Leary.			
...	Do.	Chan Teh Chin, B.A.			
...	Do.	M. H. Mackenzie.			
...	Do.	F. C. Fischer, B.A.			
...	Do.	U Maung Maung (I8), B.Sc.			
...	Do.	V. M. Pillai.			
...	Do.	U Maung U, B.A.			
...	Do.	U Kin Maung Lat, B.A.			
...	Do.	G. R. J. Anderson			
...	Do.	U San Thein (I), B.A.			
...	Do	A. S. Visvanathan			
...	A.I.T.O.	E. S. de Souza.			
...	Do	G. E. Moore.			
...	Do.	U Tun Maung			
...	Do.	U Tun Pe.			
...	A. Sup., Stamp.	U Hla Pe (A1) ...	E.A.C. ...	1, 7	On duty under the Stamp Courts Fees and Registration Acts.
...	Sub-Registrar of Deeds.	.....			Sub-Registrar.

Digitized by Google

Station.	Appointment.	Name.	Rank.	Magisterial powers.	Remarks.
		PEGU DIVISION.			
RANGOON ...	Commr. ... P.A. to Commr.	H. H. Craw, I.C.S. ... S. M. Carrapiett .	Dy. Comr.		
		RANGOON TOWN DISTRICT.			
RANGOON	D.C. ...	C. C. Crosby ...	D.C. ...	1, 6, 7	
...	Col., Rgn. Town Dt.	Major M. J. Clarke, C.I.E., I.A.	D.C. ...	1	Sup. of Stamps, Burma. Offg.
...	Mpl. Comr., City of Rgn.	U Set, B.A. ...	...	...	Offg.
...	*Akunwun*	U Po San Yon (A) ...	M.O. ...	2	Office of Collr., Rgn. Twn. Dt.
...	Chairman, Rgn. Dev. Trust.	Major M. J. Clarke, C.I.E., I.A.	D.C. ...	...	Services placed at the disposal of the Rangoon Development Trust.
...	Land Officer	U Po Thaung ...	...	...	
...	Supdt., City Surveys.	F. H. O'Donnel ...	...	...	
...	Office Supdt.	U Po Thit (A) ...	M.O. ...	...	
...	Suburban Development Officer.	U Ba Thwe (A), A.T.M. ...	E.A.C. ...	1, 7	
...	S.D.M., Western Sdn.	A. W. Robertson, I.C.S. ...	A.C. ...	1, 6	
...	S.D.M., Eastern Sdn.	U Ba Kya, A.T..M, *Bar.-at-Law.*	...	1	
...	1st A.M. ...	Saw Sein U (B) ...	Asst. J. ...	1, 7	
...	2nd A.M....	U Tin Maung (B) ...	Asst. J. ...	1, 7	
...	3rd A.M....	U Sein Daing, *Bar.-at-Law*	...	1	
...	4th A.M....	U Ba Saing (B2) ...	Asst. J. ...	1	
...	5th A.M. ...	U Ba Thaik (B) ...	Asst J. ...	1	
...	6th A.M....	U Kya Nyun (B) ...	Asst. J. ...	1	
...	D.F.O., Depôt and Agency Dvn.	A. N. Barker	D.C.F.		
...	Depôt and Agency Dvn.	U Chit Tin, A.T.M. ...	E.A.C.F.	...	Rev. Asst.
...	...	U Yu Shein ...	E.A.C.F.	...	Attached.
...	Sup. Ex. ...	U Saw E, A.T.M. ...	Sup. Ex. I.	...	*Ex-officio* A. Collr. of Customs.
...	Second Sup. Ex.	T. L. St. Q. Wiseham, *Bar.-at-Law.*	Sup. Ex. II	...	Rangoon Port.

Digitized by Google

Station.	Appointment.	Name.	Rank.	Magisterial powers.	Remarks.
		RANGOON TOWN DISTRICT—*continued.*			
RANGOON	I. Ex. ...	U Maung Maung Nyo (X)	A.S. Ex.		
...	I. Salt R.	T. A. Johnson ...	I. Salt R.		
...	I. Ex. ...	H. Rose ...	I. Ex ...	...	Detective.
...	I. Ex. ...	U Tun Kyaing ...	I. Ex. ...	...	Detective.
...	I. Ex. ...	C. L. Todd	I. Ex. ...	...	Eastern Cir.
...	I. Ex. ...	U An (X) ...	I. Ex. ...	...	North Sule Cir.
..	I. Ex. ...	U Ba Gaung ...	I. Ex. ...	...	Western Cir.
...	I. Ex. ...	U Hla Thaw (X) ...	I. Ex. ...	...	South Sule Cir.
...	I. Ex. ...	U Kyan Tun ...	I. Ex. ...	...	Cant. Cir.
...	Income-tax Officer.	U Tein, B.A.			
...	Do.	*Khan Sahib* Aladdin Chandoo.			
...	Do.	J. T. Lee	...	...	P.A. to C.I.T.
...	Do.	G. R. Ramasubbier, B.A.			
...	Do.	L. G. O'Leary.			
...	Do.	Chan Teh Chin, B.A.			
...	Do.	M. H. Mackenzie.			
...	Do.	F. C. Fischer, B.A.			
...	Do.	U Maung Maung (I8), B.Sc.			
...	Do.	V. M. Pillai.			
...	Do.	U Maung U, B.A.			
...	Do.	U Kin Maung Lat, B.A.			
...	Do.	G. R. J. Anderson			
...	Do.	U San Thein (I), B.A.			
...	Do	A. S. Visvanathan			
...	A.I.T.O.	E. S. de Souza.			
...	Do	G. E. Moore.			
...	Do.	U Tun Maung			
...	Do.	U Tun Pe.			
...	A. Sup., Stamp.	U Hla Pe (A1) ...	E.A.C. ...	1, 7	On duty under the Stamp Courts Fees and Registration Acts.
...	Sub-Resistrar of Deeds.	.....			Sub-Registrar.

Digitized by Google

Station.	Appointment.	Name.	Rank.	Magisterial powers.	Remarks.
		RANGOON TOWN DISTRICT—*continued.*			
RANGOON	Postmaster	Reginald Singh.			
...	Sup., Tel. O.	H. J. Chaves ...	S.T.B. ...	...	In charge, Central Tel. Office.
...	Do.	R. B. Dias ...	S.T.B. ...	...	In charge, Instrument Room.
...	Dnl. Engr., Tel. (Eng.)	S. H. Holding ...	Divl. Engr.	...	Rangoon Dn.
...	S.D.O., Tel Engr.	R. F. Massey ...	Dy. Asst. Engr.		
...	Dy. Sup., Traffic.	L. P. Aranha ...	Dy. Sup., Class II.	...	Offg.
...	Do.	J. T. Vaswani ...	Do. ...	...	Offg.
...	Dy. Asst. Elect. Engr	C. A. Jacobs ...	Dy. Asst. Elect. Engr.		
...	Deputy Postmaster.	B. B. Ghosh.			
...	Sr. Asst. Postmaster.	G. L. Curtis ...	...	...	Offg.
...	Sup., P. M. G.'s Office.	A. A. Jegarow.			
...	Asst. Postmaster.	*Sardar Sahib* Surjan Singh			
...	Do.	G. L. Curtis.			
...	Do.	Abdul Latift ...	...	...	Offg.
...	Do.	P. B. Ferrao ...	...	...	Offg.
...	Do.	C. Kannappan ...	...	...	Offg. (Temporary).
...	Manager, D.L.O.	A. Appadurai ...	...	...	Offg.
...	H.R.C.R. MS.	M. L. Biswas ...	...	...	Provl.
...	Invtg. I.P.O.	U Aung Gyaw Oo			
...	D.S.P., Railway Police.	A.L'E. Brownlow ...	D.S.P.		
...	H. Q. Dy. S., Rly. Pol.	F. L. Martini ...	Dy. S.P. ...	...	Offg.
...	Ch. J., S.C. Court.	Joseph Shaw, *Bar.-at-Law.*			
...	J., S.C. Ct.	Dr. M. A. Rauf, *Bar.-at-Law.*	...	...	Offg.
...	J., S.C.Ct.	U Ba Win (B) ...	Asst. J. ...	1, 7	
...	Regr., S.C. Court	U Po On (B) ...	Asst. J. ...	1	
	Pub. Prosecutor.	U Myint Thein, M.A., LL.B., *Bar.-at-Law.*	...	...	Offg.
...	Asst. Pub. Prosecutor.	U Ba Tun, *Bar.-at-Law* ...	...	...	Offg.
...	Supdt., Central Jail.	Major I. S. Nalwa, M.B., CH.B., I.M.S.			

Digitized by Google

Station.	Appointment.	Name.	Rank.	Magisterial powers.	Remarks.
		RANGOON TOWN DISTRICT—*continued.*			
RANGOON	Comr. of Police.	R. Hardie ...	D.I.-G. ...	1	
...	Dy. Commr. of Police.	R. G. B. Prescott ...	D.S.P.		
...	A. Comr. of Police.	A. C. Carter ...	A.S.P.		
...	Sup. of Pol., Western Dn.	P. F. Loader ...	Dy. S.P.		
...	Sup. of Pol., Eastern Dn.	U Ba Yi, T.D.M. ...	Dy. S.P.		
...	Sup. of Pol., River Dvn.	A. A. Hayes ...	D.S.P.		
...	Dy. Sup. of Pol., Hackney Carriage Dept.	R. B. H. West ...	Dy. S.P. ...	...	Offg.
...	Sup., Motor Vehicles Dept.	H. C. Mills ...	Dy. S.P. ...	...	In charge, Motor Vehicles Dept.
...	Sup. of Pol. Central Dn., Rangoon.	W. H. Tydd ...	A. S.P.		
...	...	*Rai Bahadur* J. N. Bhattacherjee	Dy. S.P. ...	On duty, C.I.D.	
...	...	.....	Dy. S.P. ...		
...	...	U Ba U (C5) ...	I.P. ..		
...	...	U Pe Hlaing (C) ...	I.P. ...		
...	...	U Tun Aung (C2) ...	I.P. ...		
...	...	U Ba Thein (C2) ...	I.P. ...		
...	...	U Thaung Pe (C) ...	I.P. ...		
...	...	U E Pe ...	Dy. S.P. ...		Offg.
...	...	U Ba Lwin	I.P. ...		
...	...	U Shein (C) ...	I.P. ...		
...	Comdt. ...	Capt. P. T. Barber, I.A. ...	Comdt. ...	...	First Battn. Offg.
...	Asst. Comdt.	Capt. J. Peffers, I.A. ...	Asst. Comdt.	...	Do.
...	Comdt. ..	Major G. W. Tanner, M.C., I.A.	Comdt. ...	...	Second Battn.
...	Asst. Comdt.	Capt. V. W. S. Leatherdale, I.A.	Asst. Comdt.	...	Do.
...	A.P.O. ...	Comdr. A. R. C. Poyntz, R.I.M.	...	...	First A.P.O.
...	Prinpl. Engr. and Ship Surveyor to the Govt. of Burma.	Engr.-Comdr. A. E. Francis, R.N. (Retd).			

Digitized by Google

Station.	Appointment.	Name.	Rank.	Magisterial powers.	Remarks.
		RANGOON TOWN DISTRICT—*continued.*			
RANGOON	A. to Principal Engr. and Ship Surveyor.	J. J. Murray, M.I.N.A., M.I.MAR.E.			
...	Engr.-Supt. of Govt. Vessels in L. Burma.	Engr.-Capt. R. S. Baskett, R.I.M. (Retd.).			
...	I. Sch. ...	U San Shwe (E), M.A., *Bar.-at-Law.*, B.E.S. I.	I. Sch. ...	...	Rangoon Cir. I.
...	Hd. Master, G.H. Sch.	U Kaung (E), M.A., B.E.S. II.	A.I.S. ...	...	Offg.
...	I. Sch. ...	U Shwe Hla (E), M.A., B.E.S. I.	I. Sch. ...	...	Rgn. Cir. II.
...	Dy. I. Sch.	U Ba Lwin (E), A.T.M. ...	Dy. I. Sch.	...	Rgn. Town.
...	I. Sch., Pegu Circle.	U Ba Aung (E), B.A., B.E.S. II.	I. Sch. ...	...	Pegu Circle Offg.
...	Inspectress of Schools.	Miss M. C. Franklin, I.E.S.	Iss. S. ...	...	Lower Burma.
...	Asst. I. Sch.	U Po Thon (E), M.Sc., B.E.S. II.	A.I. Sch. ...	...	Pegu Cir.
...	Dy. I. Sch.	U Nyun (E), M.A. ...	Dy. I. Sch.	...	Hanthawaddy "A."
...	Dy. I. Sch.	U Maung Gale (E) ...	Dy. I. Sch.	...	Hanthawaddy "B.", Offg.
...	Dy. I.M. Sch.	Md. Haroon (E), B.A. ...	Dy. I. Sch.	...	Mahomedan Schools, Offg
...	Dy. I. K. Sch.	U Saw Be (E) ...	Dy. I. Sch.	...	Karen Schools, Insein and Hanthawaddy Dists.
...	Dy. I. Sch.	B. S. Mani (E), M.A. ...	Dy. I. Sch.	...	Tamil Schools, Burma.
..	Dy. I. Sch.	U San Win	Dy. I. Sch.	...	Drawing, Burma. Offg.
...	Dy. Inspectress of Sch.	Daw Mya Shwe (E) ...	Dy. Iss. Sch.		
...	Cantonment Chaplain.	Rev. W. Delahay ...	Sr. Chap.		
...	Do. (Mingaladon)	The Ven'ble W. R. Park, C.I.E., O.B.E.	Sr. Chap.		
...	C. S., West	Lt.-Col. H. Aung Khin, M.B., Ch.B., I.M.S.			
...	C. S., East	Major R. McRobert, I.M.S.			
...	Ophthalmic Surgeon, General Hospital.	Lt.-Col. H. S. Cormack, M.C., I.M.S.			
...	Medical Sup., Genl. Hospital.	Lt.-Col. A. L. Sheppard, I.M.S.			
...	Medical Sup., Mental Hospital.	Capt. R. M. L. Still, M.R.C.S., I.M.S.			

Digitized by Google

Station.	Appointment.	Name.	Rank.	Magisterial powers.	Remarks.
		RANGOON TOWN DISTRICT—*concluded.*			
RANGOON	Asst. Medical Sup., Genl. Hospital. Police Surgeon, Genl. Hospital.	B. L. Mehra, M.B., B.S. (Pun.)	C.A.S.		
...	Pathologist, Genl. Hospl.	Lt.-Col. R. H. Malone, M.D., I.M.S.			
...	Asst. Lecturer & H. M. M. School.	.....			
...	Dir., Pasteur Institute.	Major G. C. Maitra, I.M.S.			
...	P.H.O.	J. A. Anklesaria, M.B., B.S., D.P.H., D.T.M.			
...	A.P.H.O.	U Ba Maung ...	A.P.H.O....	...	Temporary.
...	A.P.H.O.	U Tun Min ...	A.P.H.O....	...	Temporary.
...	E.E. ...	W. A. Hall, B.A., B.A.I. ...	E.E. ...	...	Insein Dvn.
...	E.E. ...	U Ba Maung Chain (L) ...	E.E. ...	...	Delta Dn.
...	Rangoon Estate Officer.	H. C. E. Cherry ...	E.E.		
...	...	R. C. B. Rivers ...	A.E. ...	...	Attached to Hanthawaddy Dvn.
...	E.E. ...	W. F. Anderson, A.M. Inst. C.E.	T.E. ...	...	Dredger Dvn.
...	Supdt., P.W. D. Stores.	C. A. Wenborn ...	Supdt.		
...	Lighthouse P.W. Sdn.	G. B. C. Patterson ...	A.E.		
...	...	P. N. Krishnaiya ...	S.E. ...	...	Senior Scale.
...	...	L. Mun Tut ...	A.S.E.		
...	Hospl. P.W. Sdn.	G. K. S. Dawson ...	A.E. ...	...	R. E. Office.
...	Twante Canal Sdn.	H. J. Squires, Assoc. M. Inst. C.E	A.E.E. ...	...	Dredger Dvn.
...	Construction Sdn.	F. Pemberton, B.A., B.A.I.	E.E. ...	...	Do.
...	Eastern Sdn.	Trilok Chand ...	A.E. ...	...	R. E. Office.
...	Western Sdn.	*Rai Sahib* G. R. Sethi ...	A.E. ...	...	R. E. Office.
...	Dist. Engr., Rangoon.	C. B. Hayes, M.C., B.A.I. ...	D.E.		
...	Dist. Engr., Lower.	A. R. Gawthorne ...	D.E.		
...	Dist. Traffic Supdt., Rangoon.	E. I. Milne ...	D.T.S.		
...	Dist. Traffic Supdt., Lower.	C. P. Brewitt, M.B.E., ...	D.T.S.		
...	Dist. Loco. Supdt., (Lower).	E. G. Townshend, A.M. Inst. C.E., A.M.I.E.E.	D.L.O.		

Digitized by Google

Station.	Appointment.	Name.	Rank.	Magisterial powers.	Remarks.
		PEGU DISTRICT.			
PEGU ...	D.C. ...	A. McCracken, I.C.S. ...	D.C. ...	1, 7	
...	D. & S.J.	U Tin Toon (B), *Bar.-at-Law*, I.C.S.	D. & S.J.	1, 7	
...	J., Asst. Dt. Ct. & Adl. Ses. J.	U Bo Gyi (B) ...	Asst. J. ...	1, 7	
...	A.D.M. ...	U Maung Maung (A4) ...	E.A.C. ...	1, 7	
...	Vet. Insp.	U Khin Gyi (V) ...	Vet. Insp.		
...	S.L.R. ...	U Mya (N), A.T.M., B.A., B.L.	Sup.		
...	A. to S.L.R.	U Than (N), B.SC. ...	A.S.L.R.		
...	Do.	U Aung Zan (N) ...	E.A.S.L.R.		
...	R.O., C.S.	U San U (O) ...	M.O.		
...	Do.	U Ba Tun (O) ...	M.O. ...	...	On training duty.
...	H.Q.A. ...	U Ba Po (A) ...	E.A.C. ...	1, 7	
...	*Ink.* ...	.....			
...	*Ak.* ...	U On Shwe (A2) ...	E.A.C. ...	1	
...	Pub. Pros.	U Ba Thein, *Bar.-at-Law.*			
...	Try. O. and H.Q.M.	U On Gaing (A1) ...	E.A.C. ...	1	Joint Registrar.
...	S.D.O. ...	U San Pe (A3) ...	M.O. ...	1	
...	T.O. ...	U Lun Gaing (A) ...	M.O. ...	1	
...	A.T.O. ...	U San Maung (A) ...	Dy. M.O.	1	
...	S.D.J., Pegu and Nyaunglebin, & A.M.	U Ba Thaw (B5) ...	Asst. J. ...	1, 7	
...	A.M. ...	U Aung Min (B) ...	Asst. J. ...	1, 7	
...	A.M. ...	U Hla Tin (B)	Asst. J. ...	1, 7	
...	A.M. ...	C. P Torrens ...	Sub. J. ...	1	
...	T. J., Pegu and Waw & A.M	U Ba Gyan (B) ...	Sub. J. ...	1	
...	I.T.O. ...	U Ba Sin, B.A., B.L. ...	I.T.O.		
...	I.T.O. ...	V. V. Subramanian, M.A....	I.T.O. ...	...	In charge of Chettyar assessments, Pegu and Toungoo Districts.
...	D.F.O., S. Pegu Dvn.	A. J. S. Butterwick ...	D.C.F. ...	...	In charge.
...	...	T. A. Raynor ...	E.A.C.F.	...	Attached to S. Pegu Ft. Dn.
...	...	U Aung Mya, B.SC. ...	E.A.C.F....	...	Attached to S. Pegu Ft. Dn.
...	D.F.O., N. Pegu Dvn.	J. S. Vorley, B.A. ...	D.C.F. ...	...	In charge.
...	...	.....	...	...	Attached to N. Pegu Ft. Dn.

* Additional Judge, District, Subdivisional or Township Court, as the case may be.

Digitized by Google

Station.	Appointment.	Name.	Rank.	Magisterial powers.	Remarks.
		PEGU DISTRICT—*continued.*			
PEGU ...	Sup. Ex. ...	U Ba Chit (X), B.A. ...	Sup.		
...	I. Ex. ...	U Ba Pe (X2) ...	I Ex.		
...	S.P.O. ...	U Baing, A.T.M.	S.P.O.		
...	Postmaster	Y. R. Krishna ...	...	...	Offg.
...	I.P.O. ...	U Ba Thike ...	I.P.O.	...	Offg.
...	D.S.P. ...	F. F. Wemyss ...	D.S.P.		
...	H.Q. Dy. S.P.	G. Martin ...	Dy. S.P. ...	...	Offg.
...	S.D.P.O.	U Hla Taw (C) ...	Dy. S.P.		
...	Town I.P.	H. G. Snadden ...	I P.		
...	Prosg. Dy. S.P.	U Taw C) ...	Dy. S.P.	...	Offg.
...	Prosg. I.P.	U Ba U C4) ...	I.P.		
...	Cir. I.P. ...	....	I.P. ...	...	Pegu Section.
...	Det. Inspr.	U Ba Sit (C) ...	I.P.		
...	Ry. Police	H. F. Ripley ...	I.P.		
...	Hd. Master	U Ba Bwa, B.A., M.Ed. ...	Hd. Master	...	Offg.
...	Dy. I. Sch., Pegu (A).	U Ba Tun (E1), A.T.M. ...	Dy. I. Sch.	...	Pegu "A."
...	Dy. I. Sch., Pegu (B).	U Ba Thwin (E), B.A. ...	Dy. I. Sch.	...	Pegu "B." Offg.
...	C.S. ...	L. Htin Poh, M.R.C.S. ...	C.S. ...	...	Offg.
...	E.E., Pegu Dvn.	J. A. Hewitt ...	E.E.		
...	E.E., E. Waterways Dvn.	U Ba Gyaw ...	E.E.		
...	...	Nath Singh ...	Overseer.		
...	S. Pegu Sdn.	S. M. Gupta ...	A.E. ...	...	Pegu Division.
...	Dist. Agrst.	J. Tun Myat (R), B.Ag. ...	S.A.A.		
Thanatpin	T.O. ...	U Pu (A1) ...	Dy. M.O.	1	Sub-Registrar.
...	A.T.O. ...	.....			
...	T.J., Thanatpin (*Pegu*) and, A.M.	U Mya Yin (B) ...	Sub. J. ...	1	Joint Sub-Registrar. S. C. powers Rs. 200.
...	Canals P. W. Sdn.	S. S. Bhola ...	A.E. ...	...	E. Waterways Division.
...	Cir. I.P. ...	U Ba Shin (C1) ...	I.P.		
Kawa	T.O. ...	U Ba Kyaing (A) ...	Dy. M.O.	1	Joint Sub-Registrar.
(*Thanatpin.*)	A.T.O. ...	U Hla Maung (A) ...	Dy. M.O.	3	
...	T.J., Kawa and A.M.	U Mya Yin (B) ...	Sub. J. ...	1	S. C. powers Rs. 100.
...	Cir. I.P. ...	U Tun (C) ...	I.P.		
Waw ...	T.O. ...	..... U Thein Maung (A1) ...	M.O. ...	1	
...	A.T.O. ...				
...	T.J., Pegu and Waw, & A.M.	U Ba Gyan (B) ...	Sub. J. ...	1	

Digitized by Google

Station.	Appointment.	Name.	Rank.	Magisterial powers.	Remarks.
		PEGU DISTRICT—*concluded.*			
NYAUNGLEBIN.	S.D.O. ...	U Ba Tin (A5), A.T.M. ...	E.A.C. ...	1, 7	Sub-Registrar.
...	T.O. (E) ...	U Hlaing (A) ...	M.O. ...	1	
...	T.O. (W)	U Tun Shwe (A2) ...	M.O. ...	1	Joint Sub-Registrar.
...	A.T.O. (E)	U Tun Shein (A) ...	Dy. M.O.	2	
...	A.T.O. (W)	.....			
...	Pyuntaza Sdn., No. 1 R.T.	U Bi (W) ...	A.E. ...	...	E. Waterways Division.
...	S.D.J., Pegu and Nyaunglebin (*Pegu*).	U Ba Thaw (B5) ...	Asst. J. ...	1, 7	Also A.M.
...	A.M. ...	U Maung Gale (B2) ...	Sub. J. ...	1, 7	
...	T.J., Nyaunglebin (E) & (W), and A.M.	U Pe Thein (B) ...	Sub. J. ...	1	S. C. powers Rs. 100.
...	S.D.P.O....	J. Maung Sein (C) ...	Dy. S.P.		
...	Cir. I.P. ...	U Thein (C1) ...	I.P. ...	...	Offg.
...	Dy. I. Sch.	H. Tha Mwe (E) ...	Dy. I. Sch.	...	Karen and Burmese Schools.
...	I. Ex. ...	U Ba Sein (X) ...	I. Ex.		
...	Nyaunglebin P. W. Sdn.	D. R. Sharma ...	A.E. ...	...	Pegu Dvn.
...	Rev. Asst.	U Thein Han, B.SC. (FOR.)	E.A.C.F....	...	N. Pegu Ft. Dvn.
...	...	Portirio Po Ba, B.SC. (FOR.)	E.A.C.F....	...	Attached to N. Pegu Dvn.
...	Asst. Engr., B. Rlys.	G. W. R. Strickland ...	A.E.N.		
Daik-u ...	T.O. ...	U Pe Nyein (A) ...	M.O. ...	1	
...	A.T.O. ...	U Ba Pho ...	Dy. M.O.	2	Sub-Registrar.
...	A.M. ...	U Thein Aung (B) ...	Sub. J. ...	1	
...	T.J., Daik-u, and A.M.	U Hla Pe (B) ...	Sub. J. ...	1	S. C. powers Rs. 100.
...	Cir. I.P. ...	U Han (C1) ...	I.P.		
...	No. 2, R. T. Sdn.	R. Maung Tin (W) ...	A.E.	...	E. Waterways Division.

Digitized by Google

Station.	Appointment.	Name.	Rank.	Magisterial powers.	Remarks.
		THARRAWADDY DISTRICT.			
THARRAWADDY.	D.C. ...	K. J. H. Lindop, M.C., I.C.S.	A.C. ...	1, 7	
...	A.D.M. ...	C. Sutherland ...	E.A.C. ...	1	
...	D. & S.J....	U Mya (B3), A.T.M. ...	Asst. J. ...	1, 7	
...	J. Asst. Dt. Ct. & Addl. Ses. J.	U Si Bu (B) ...	Asst. J. ...	1, 7	
...	Sup., C. Jail	C. H. Desmond ...	Offg. Sup. J.		
...	S.L.R. ...	U Ba Hla (N), B.A. ...	Sup.		
...	A. to S.L.R.	.....			
	H.Q.A. ...	.....			
...	*Ak.* ...	U Dwe (A2) ...	M.O. ...	1	
...	*Ink* ...	U Sein Maung (A) ...	M.O. ...	1	Joint Registrar.
...	Try. O. and H.Q.M.	U Aung Mya (A) ...	E.A.C. ...	1	
...	S.D.O. ...	U Ba Tin (A8) ...	E.A.C. ...	1, 7	
...	I.T.O. ...	W. S. Girsham, B.SC. ...	I.T.O.		
...	T.O. ...	U Ba Han (A) ...	M.O. ...	1	
...	A.T.O. ...				
...	S.D.J. Tharrawaddy and Zigon and A.M.	J. McNeil, I.C.S. ...	A.C. ...	1	
...	T.J., Tharrawaddy, Letpadan (E) and (W) and A.M.	U Ba Thaung (B) ...	Sub. J. ...	2	Also A. M. S. C. powers Rs. 100.
...	A.M.* ...	U San Kun (B) ...	Asst. J. ...	1, 7	
...	A.M. ...	U Hla Bu (B) ...	Sub. J. ...	1, 7	
...	D.F.O., Tharrawaddy Dn.	W. C. Rooke ...	D.C.F. ...	...	In charge.
...	...	H. L. Walden, B.SC. ...	E.A.C.F. ...	...	Attached.
...	D.F.O., Zigôn Dn.	J. A. Clarke ...	D.C.F. ...	...	In charge.
...	...	H. S. H. Watson ...	A.C.F. ...	...	Attached.
...	...	U Tun Yin ...	E.A.C.F. ...	...	Attached to Zigôn Ft. Dn.
...	D.F.O., Myitmaka Ex. Dn.	J. O. Wadhams ...	D.C.F. ...	...	In charge.
...	...	G. Maung Si ...	E.A.C.F. ...	...	Attached.
...	...	G. A. Hodson ...	A.C.F. ...	...	Attached to Myitmaka Ex. Dn.
...	..	U Tha Kin ...	J.T.A.		
...	...	H. Kavanagh ...	J.T.A.		
...	Dy. I. Sch.	U Tha E (E) ...	Dy. I. Sch.	...	Karen Schools, Tharrawaddy and Prome.
...	Vet. Insptr.	U Chit Pe (V) ...	Vet. Insp.		
...	Sup. Ex. ...	A. E. Korb ...	Sup.		
...	Postmaster	Ahmed Sheriff.			
...	Pub. Prosecutor.	U Ba Thin (K2), *Bar.-at-Law.*	...	...	

* Additional Judge, District, Subdivisional or Township Court, as the case may be.

Digitized by Google

Station.	Appointment.	Name.	Rank.	Magisterial powers.	Remarks.
		THARRAWADDY DISTRICT—*continued.*			
THARRAWADDY.	D.S.P. ...	F. McElligott ...	D.S.P.		
...	H.Q.Dy.S.P.	A. C. Boyd	Dy. S.P.		
...	S.D.P.O. ...	U Paik, M.B.E., T.D.M. ...	Dy. S.P.		
...	Cir. I.P. ...	U Ba Tin (C5) ...	I.P.		
...	Pros. I.P....	U Ba Thaw (C2) ...	I.P.		
...	Det. I.P. ...	U Ba On (C6) ...	I.P.		
...	C. S. ...	P. L. Bahl, M.B., & B.S. ...	C.S.		
...	Tharry. P.W. Sdn.	G. S. Lamech ...	A.E. ...	...	Insein Dvn.
...	Asst. Engr., B'a Rlys.	E. J. R. Markwick ...	A.E.N.		
Letpadan	T.O., Letpadan East.	U On Shwe (A3) ...	M.O. ...	1	Sub-Registrar.
...	A.T.O. ...	U Thein Pe (A) ...	Dy. M.O. ...	1	
...	T.J., Tharrawaddy, Letpadan, E. and W., & A.M.	U Ba Thaung (B) ...	Sub. J. ...	2	Also A.M. S. C. powers Rs. 100.
...	T.O., Letpadan West.	U Nyi Bu (A2) ...	M.O. ...	1	
...	A.T.O. ...	U Thein Pe (A) ...	Dy. M.O....	1	
...	...	U Sein Tun Byu (E) ...	Dy. I. Sch.		
..	I. Ex. ...	U Ba Maung (X) ...	I. Ex.		
...	Cir. I.P. ...	U Maung Gyi (C5) ...	I.P.		
...	Dist. Agrst.	U Saw Aung Gywe (R), B.Ag.	S.A.A.		
...	Hd. Master, G. H. Sch.	U Hla Tin, B.A.			
...	Dy. I. Sch.	U Htin Gyaw (E), B.A. ...	D. I. Sch.		
Minhla ...	T.O., Minhla East.	U Aung Gywe (A2) ...	M.O. ...	1	Sub-Registrar.
...	A.T.O. ...	.....			
...	T.O. Minhla, West.	U Ko Lay (A) ...	M.O. ...	1	
...	A.T.O. ...	.....			
...	T.J., Minhla E. and W. & Monyo, and A.M.	Saw San Dun (B) ...	Sub. J. ...	1	S. C. powers Rs. 100.
...	Cir. I.P. ...	Walter Khaing (C), M.B.E.	I.P.		
ZIGÔN ...	S.D.O. ...	U Maung Maung (A9), A.T.M.	E.A.C. ...	1, 7	
...	T.O. ...	U Po Tha (A) ...	M.O. ...	1	
...	A.T.O. ...	U Ni (A) ...	Dy. M.O....	3	
...	(B.J.S. post)	U Ba Thaung (B1) ..	Sub. J. ...	1, 7	
		.....			
...	S. D. J., Tharrawaddy and Zigôn and A.M. (*Tharrawaddy*).	J. McNeil, I.C.S. ...	A.C.	1	
...	T. J., Gyobingauk, Zigôn and Nattalin, and A.M.	U Ba Maung (B) ...	Sub. J. ...	1	S. C. powers Rs. 100.
...	A.M. ...	U Myin (B2) ...	Sub. J. ...	1	

* Additional Judge, District, Subdivisional or Township Court, as the case may be.

Digitized by Google

Station.	Appointment.	Name.	Rank.	Magisterial powers.	Remarks.
		THARRAWADDY DISTRICT—*concluded.*			
ZIGÔN ...	R.O., C. S.	Saw Po Daung (O) ...	M.O.		
...	S.D.P.O. ...	U Po Ywe (C) ...	Dy. S.P. ...	...	Offg.
...	Cir. I.P. ...	U Chit Hman (C) ...	I.P.		
..	Dy. I. Sch. Tharrawaddy. B. Sub-Cir.	U San Dun (E), A.T.M. B.E.S. II.	Dy. I. Sch.		
...	Zigôn Fst. Dvn.	U Kan Yin (F), A.T.M. ...	E.A.C.F. ...	...	Revenue Assistant.
...	...	U Ba Zan (F) ...	E.A.C.F. ...	...	Attached to Zigôn Ft. Dvn.
Gyobingauk	T.O. ...	U Ba (A9) ...	M.O. ...	1	Sub-Registrar.
...	A.T.O. ...	...			
...	T.J., Gyobingauk, Zigôn & Nattalin & A.M.	U Ba Maung (B) ...	Sub. J. ...	1	S. C. powers Rs. 100.
...	Dy. I Sch.	U San Tun Aung (E)	Dy. I. Sch.		
Nattalin...	T.O. ...	U So Maung (A) ...	Dy. M.O.	1	Sub-Registrar.
...	A.T.O. ...	...			
...	T.J., Gyobingauk, Zigôn & Nattalin and A.M.	U Ba Maung (B) ..	Sub. J. ...	1	S.C. powers Rs. 100.
...	Cir. I.P. ...	U Ba Aung (C2) ...	I.P.		
Monyo ...	T.O. ...	U Nan Nyun (A) ...	M.O. ...	1	Sub-Registrar.
...	A.T.O. ...	U Kin Gyi (A) ...	Dy. M.O....	2	
...	T.J., Minhla (E) & (W) & Monyo & A.M.	Saw San Dun (B) ...	Sub. J. ...	1	S.C. powers Rs. 100.
...	Cir I.P ...	U Twe Maung (C) ...	I.P. ...	...	Offg.
		HANTHAWADDY DISTRICT.			
RANGOON	D.C. ...	A. K. Potter I.C.S. ...	A.C. ...	1, 7	
...	D. & S. J. (Hanthdy.)	H. Parker, *Bar.-at-Law*, I.C.S.	D. & S. J.	1, 7	
...	J. Asst. Dt. Ct. & Adl. Ses. J.	U Maung Maung (B17) ...	Asst. J. ...	1, 7	
...	S.L.R ...	E. L. George ...	Sup.		
...	A. to S.L.R.	U Yi (N) ...	E.A.S.L.R.		
...	I.T.O. ...	U Maung Maung (18), B.SC.	I.T.O.		
...	H.Q.A. ...	F.H.C. Mullerworth ...	E.A.C. ...	1	
...	*Ak.* ...	U San Pe (A2), A.T.M. ...	E.A.C. ...	1	
...	Try. O. and H.Q.M.	L. C. Mac Leod ...	E.A.C. ...	1, 7	
...	Sup. Ex. ...	U Mra U (X), B.SC. ...	Sup. Ex.		
...	I.Ex. ...	J. H. Hirjee ...	I.Ex.		
...	Pub. Prosecutor.	U Po Thin (K).			
...	D.S.P. ...	W. J. Barron ...	D.S.P.		
...	H.Q. Dy.S.P.	C. F. Kluseman ...	Dy. S.P.		
...	Det. I.P.	U Po Gywe (C) ...	I.P.		

† *Ex-officio* Judge, District, Subdivisional or Township Court, as the case may be.

Digitized by Google

Station.	Appointment.	Name.	Rank.	Magisterial powers.	Remarks.
		THARRAWADDY DISTRICT—*continued.*			
THARRAWADDY.	D.S.P. ...	F. McElligott ...	D.S.P.		
...	H.Q.Dy.S.P.	A. C. Boyd	Dy. S.P.		
...	S.D.P.O. ...	U Paik, M.B.E., T.D.M. ...	Dy. S.P.		
...	Cir. I.P. ...	U Ba Tin (C5) ...	I.P.		
...	Pros. I.P....	U Ba Thaw (C2) ...	I.P.		
...	Det. I.P. ...	U Ba On (C6) ...	I.P.		
...	C. S. ...	P. L. Bahl, M.B., & B.S. ...	C.S.		
...	Tharry. P.W. Sdn.	G. S. Lamech ...	A.E. ...	...	Insein Dvn.
...	Asst. Engr., B'a Rlys.	E. J. R. Markwick ...	A.E.N.		
Letpadan	T.O., Letpadan East.	U On Shwe (A3) ...	M.O. ...	1	Sub-Registrar.
...	A.T.O. ...	U Thein Pe (A) ...	Dy. M.O. ...	1	
...	T.J., Tharrawaddy, Letpadan, E. and W., & A.M.	U Ba Thaung (B) ...	Sub. J. ...	2	Also A.M. S. C. powers Rs. 100.
...	T.O., Letpadan West.	U Nyi Bu (A2) ...	M.O. ...	1	
...	A.T.O. ...	U Thein Pe (A) ...	Dy. M.O....	1	
...	...	U Sein Tun Byu (E) ...	Dy. I. Sch.		
..	I. Ex. ...	U Ba Maung (X) ...	I. Ex.		
...	Cir. I.P. ...	U Maung Gyi (C5) ...	I.P.		
...	Dist. Agrst.	U Saw Aung Gywe (R), B.Ag.	S.A.A.		
...	Hd. Master, G. H. Sch.	U Hla Tin, B.A.			
...	Dy. I. Sch.	U Htin Gyaw (E), B.A. ...	D. I. Sch.		
Minhla ...	T.O., Minhla East,	U Aung Gywe (A2) ...	M.O. ...	1	Sub-Registrar.
...	A.T.O. ...	.....			
...	T.O. Minhla, West.	U Ko Lay (A) ...	M.O. ...	1	
...	A.T.O. ...	.....			
...	T.J., Minhla E. and W. & Monyo, and A.M.	Saw San Dun (B) ...	Sub. J. ...	1	S. C. powers Rs. 100.
...	Cir. I.P. ...	Walter Khaing (C), M.B.E.	I.P.		
ZIGÔN ...	S.D.O. ...	U Maung Maung (A9), A.T.M.	E.A.C. ...	1, 7	
...	T.O. ...	U Po Tha (A) ...	M.O. ...	1	
...	A.T.O. ...	U Ni (A) ...	Dy. M.O....	3	
...	(B.J.S. post)	U Ba Thaung (B1) ..	Sub. J. ...	1, 7	
		.....			
...	S. D. J., Tharrawaddy and Zigôn and A.M. (*Tharrawaddy*).	J. McNeil, I.C.S. ...	A.C.	1	
...	T. J., Gyobingauk, Zigôn and Nattalin, and A.M.	U Ba Maung (B) ...	Sub. J. ...	1	S. C. powers Rs. 100.
...	A.M. ...	U Myin (B2) ...	Sub. J. ...	1	

* Additional Judge, District, Subdivisional or Township Court, as the case may be.

Digitized by Google

Station.	Appointment.	Name.	Rank.	Magisterial powers.	Remarks.
		THARRAWADDY DISTRICT—*concluded.*			
ZIGÔN ...	R.O., C. S.	Saw Po Daung (O) ...	M.O.		
...	S.D.P.O. ...	U Po Ywe (C) ...	Dy. S.P. ...	...	Offg.
...	Cir. I.P. ...	U Chit Hman (C) ...	I.P.		
..	Dy. I. Sch. Tharrawaddy, B. Sub-Cir.	U San Dun (E), A.T.M. B.E.S. II.	Dy. I. Sch.		
...	Zigôn Fst. Dvn.	U Kan Yin (F), A.T.M. ...	E.A.C.F. ...	...	Revenue Assistant.
...	...	U Ba Zan (F) ...	E.A.C.F. ...	...	Attached to Zigôn Ft. Dvn.
Gyobingauk	T.O. ...	U Ba (A9) ...	M.O. ...	1	Sub-Registrar.
...	A.T.O. ...	...			
...	T.J., Gyobingauk, Zigôn & Nattalin & A.M.	U Ba Maung (B) ...	Sub. J. ...	1	S. C. powers Rs. 100.
...	Dy. I Sch.	U San Tun Aung (E)	Dy. I. Sch.		
Nattalin...	T.O. ...	U So Maung (A) ...	Dy. M.O.	1	Sub-Registrar.
...	A.T.O. ...	...			
...	T.J., Gyobingauk, Zigôn & Nattalin and A.M.	U Ba Maung (B) ..	Sub. J. ...	1	S.C. powers Rs. 100.
...	Cir. I.P. ...	U Ba Aung (C2) ...	I.P.		
Monyo ...	T.O. ...	U Nan Nyun (A) ...	M.O. ...	1	Sub-Registrar.
...	A.T.O. ...	U Kin Gyi (A) ...	Dy. M.O....	2	
...	T.J., Minhla (E) & (W) & Monyo & A.M.	Saw San Dun (B) ...	Sub. J. ...	1	S.C. powers Rs. 100.
...	Cir I.P ...	U Twe Maung (C) ...	I.P. ...	...	Offg.
		HANTHAWADDY DISTRICT.			
RANGOON	D.C. ...	A. K. Potter I.C.S. ...	A.C. ...	1, 7	
...	D. & S. J. (Hanthdy.)	H. Parker, *Bar.-at-Law*, I.C.S.	D. & S. J.	1, 7	
...	J. Asst. Dt. Ct. & Adl. Ses. J.	U Maung Maung (B17) ...	Asst. J. ...	1, 7	
...	S.L.R ...	E. L. George ...	Sup.		
...	A. to S.L.R.	U Yi (N) ...	E.A.S.L.R.		
...	I.T.O. ...	U Maung Maung (18), B.SC.	I.T.O.		
...	H.Q.A. ...	F.H.C. Mullerworth ...	E.A.C. ...	1	
...	*Ak.* ...	U San Pe (A2), A.T.M. ...	E.A.C. ...	1	
...	Try. O. and H.Q.M.	L. C. Mac Leod ...	E.A.C. ...	1, 7	
...	Sup. Ex. ...	U Mra U (X), B.SC. ...	Sup. Ex.		
...	I.Ex. ...	J. H. Hirjee ...	I.Ex.		
...	Pub. Prosecutor.	U Po Thin (K).			
...	D.S.P. ...	W. J. Barron ...	D.S.P.		
...	H.Q. Dy.S.P.	C. F. Kluseman ...	Dy. S.P.		
...	Det. I.P.	U Po Gywe (C) ...	I.P.		

† *Ex-officio* Judge, District, Subdivisional or Township Court, as the case may be.

Digitized by Google

Station.	Appointment.	Name.	Rank.	Magisterial powers.	Remarks.
		HANTHAWADDY DISTRICT—*continued.*			
RANGOON	Prosecuting I.P.	U Ba U (C7) ...	I.P. ...	...	Offg.
...	I.P.O. ...	U Hla ...	I.P.O.		
...	Dy. I. Sch.	U Nyun (E) ...	Dy. I.Sch.	...	Offg. Hanthy. "A".
...	Dy. I. Sch.	U Maung Gale (E) ...	Dy. I.Sch.	...	Offg. Hanthy. "B."
...	Dy.I.K. Sch.	U Saw Be (E) ...	Dy. I.Sch.	...	Karen Schools, Insein and Hanthy.
...	C.S., Insein & Hanthy. Dts. (*Insein*).	*Rao Bahadur* R. S. S. Aiyar, L.R.C.P. & S. (Edin).	C.S.		
...	Hanthy. P.W. Sdn.	R. E. B. Rivers ...	A.E. ...	...	Delta Dvn.
TWANTE	S.D.O.	J. S. Wiltshire, M.B.E. ...	E.A.C. ...	1, 7	
...	T.O. ...	U Min Sein (A) ...	M.O. ...	1	Sub-Registrar.
...	A.T.O. ...	U Ba Maung (A1) ...	Dy. M.O.	2	
...	S.D.J., Twantè & Syriam (*Rangoon*) and A.M.	U Tun Lin (B1) ...	Sub. J. ...	1, 7	
...	A.M., (*Kungyangon*).	U Ba Shin (B5) ...	Sub. J. ...	1, 7	
...	T.J., Twantè and A.M.	U Sein Pe (B1) ...	Sub. J. ...	1	S. C. powers Rs. 100.
...	S.D.P.O.	U Tin Maung (C1) ...	Dy. S.P. ...	...	Offg.
...	Cir. I.P. ...	U Ba Thein (2) ...	I.P.		
Kungyangon.	T.O. (S) ...	U Thein Pe (A2) ...	M.O. ...	1	Sub-Registrar.
	T.O. (N) ...	U Aung Sein (A) ...	M.O. ...	1	
...	T.J., Kungyangon N. & S. and A.M.	U Kan (B3) ...	Sub. J. ...	1	S. C. powers Rs. 100.
...	Cir. I.P. ...	U Thein Lwin (C) ...	I.P.		
Kyauktan	T.O. ...	U Thwin (A) ...	M.O. ...	1	Sub-Registrar.
...	A.T.O. ...	...			
...	T.J., Kyauktan and Syriam and A.M.	U Bi Maung (B) ...	Sub. J. ...	1, 7	S. C. powers Rs. 100.
SYRIAM ...	S.D.O. ...	U Tun Yin (A1) ...	E.A.C. ...	1, 7	
...	T.O. ...	U Lun Maung (A2) ...	M.O. ...	1	
...	A.T.O. ...	U Ba Thin (A4) ...	Dy. M.O.	1	
...	S.D.J., Twantè and Syriam and A.M.	U Tun Lin (B1) ...	Sub. J. ...	1, 7	
...	T.J., Kyauktan and Syriam and A.M. (*Kyauktan*).	U Bi Maung (B) ...	Sub. J. ...	1, 7	S. C. powers Rs. 100. Kyauktan, Syriam and Thôngwa Civil Tps.

* Additional Judge, District, Subdivisional and Township Court, as the case may be.

Digitized by Google

Station.	Appointment.	Name.	Rank.	Magisterial powers.	Remarks.
		HANTHAWADDY DISTRICT—*concluded.*			
Syriam ...	S.D.P.O.	N. C. Hill ...	A.S.P.		
...	I.P. ...	C. E. Chapman ...	I.P. ...	...	Syriam Oil Works.
...	Det. I.P.	U Ba Kywe (C) ...	I.P.		
Seikkyi ...	I.P. ...	S. Nelson ...	I.P. ...	...	Seikkyi Oil Works.
Thôngwa	T.O. ...	U Than (A2) ...	M.O. ...	1	Sub-Registrar.
...	T.J., Thôngwa.	U Tun Myint (B) ...	Sub. J. ...	1	S. C. powers Rs. 100.
...	I.Ex. ...	U Po Sin (X) ...	Dy. I. Ex.	...	Offg.
Kayan ...	T.O. ...	U Ba Than (A7) ...	M.O. ...	1	Sub-Registrar.
...	A.T.O. ...	U Aye Pe (A) ..	Dy. M.O.	1	
...	T.J., Kayan and A.M.	U Thein (B), F.R.S.A. ...	Sub. J. ...	1	S. C. powers Rs. 50.
	Cir. I.P. ...	U Ba Chain (C) ...	I.P.		
		INSEIN DISTRICT.			
INSEIN ...	D.C. ...	J. J. Bennison, I.C.S. ...	D.C. ...	1, 7	
...	D. & S.J.	W. A. Wright, A.F.C., I.C.S.	D. & S.J.	1, 7	
...	J., Asst. Dt. (Ct.) & Addl. Ses. J.	U Maung Maung (B17) ...	Asst. J. ...	1, 7	
...	Sup., Jail	Lt.-Col. A. J. D'Souza, M.C., I.M.S.			
...	Dy. Sup., Jail.	*Sardar Sahib* Narayan Singh.	...		Offg
...	S.L.R. ...	U Hla (N), A.T.M., B.A. ...	S.L.R.		
...	A. to S.L.R.	U Ba Saw (N2) ...	E.A.S.L.R.		
...	S.O. ...	H. C. Baker, I.C.S. ...	A.C.		
...	A.S.O. ...	U Sein Tin, I.C.S. ...	A.C.		
	A.S.O.	U Maung Maung Gyi (N)	A.S.O.		
...	A.S.O. ...	U Ba U (N) ...	A.S.O.		
...	D.D.V.S.	S. R. Rippon, M.R.C.V.S. ...	D.D.V.S.	...	Lower Burma Charge.
...	D.D.V.S.	J. Bhattacharjee, M.R.C.V.S.	D.D.V.S.	...	Offg. R.O.
...	V.R.O. & Prin., Vet. Coll.	G. Pfaff, B.SC., M.R.C.V.S.	...		
...	Asst. Prin., Vet. Coll.	U San Hla (V) ...	Vet. Sup.		
...	Vet. Sup.	U Nyan Kyaw ...	...	...	In charge of South Central Circle.
...	Vety. Inspr.	U Tun Aung, B.A., G.V.S.	...	...	On probation.
	Vet. Insp.	U Ohn Pe ...	Vet. Insp.		
...	Vet. Insp.	U Tha Khin.			
...	H.Q.A. ...	U Ka (A), A.T.M. ...	E.A.C. ...	1, 7	
...	*Ak.* ...	U Kin Maung Lat (A2) ...	E.A.C. ...	1, 7	
...	Try. O. and H.Q.M.	U Maung Maung (A8) ...	E.A.C. ...	1, 7	
...	S.D.O. ...	G. Samuel, I.C.S. ...	A.C. ...	2	
...	T.O. ...	U Ba Wan (A1) ...	M.O. ...	1	Sub-Registrar.
...	A.T.O. ...	U Tin Baw (A) ...	Dy. M.O.	1	

* Additional Judge, District, Subdivisional or Township Court, as the case may be.

Digitized by Google

Station.	Appointment.	Name.	Rank.	Magisterial powers.	Remarks.
		INSEIN DISTRICT—*continued.*			
INSEIN ...	I.T.O. ...	D. M. Buchanan, B.SC. ...	I.T.O.	...	In charge of Chettyar assessments also.
...	A.M. ...	U Ba Yin (B) ...	Asst. J. ...	1, 7	
...	S.D.J., Insein and Taikkyi and A.M.	U San Dun (B) ...	Asst. J. ...	1, 7	
...	T.J., Insein and Hlegu and A.M.	U On Gaing (B) ...	Sub. J. ...	1	S.C. powers Rs. 100.
...	Addl. T.J., Insein and Hlegu and A.M.	U Kyaw Tint (B) ...	Sub. J. ...	1	
...	D.F.O., Insein Dvn.	U Hman (F) ...	D.C.F. ...	...	In chge.
...	...	U Tun Kyaw ...	A.C.F.	...	Attached.
...	...	C. L. Edwards ...	E.A.C.F.	...	Attached to the Insein Ft. Dvn.
...	...	U Ba Oh	E.A.C.F.	...	Do.
...	...	N. S. H. Koop., B.SC. ...	E.A.C.F.	...	Do.
...	I. Ex. ...	U Ba Tin	I. Ex.		
...	Postmaster	S. B. Thambusawmy ...	...		
...	Pub. Pros.	L. C. Foung (K), B.L. ...			
...	D. S. P. ...	G. Chettle	D.S.P.		
...	...	U Tin (C2)	Dy. S.P.	...	On duty, Southern Range.
...	S.D.P.O.	U Ba Hla (C1) ...	Dy. S.P. ...	...	Offg.
...	...	U Chit Maung ...	I.P.		
...	H.Q. Dy. S.P.	Autar Singh ...	Dy. S.P.	...	Offg.
...	...	U Ba (C7)	Dy. S.P.		
...	*Loco. & Car. Supdt. B. Rlys.	J. H. Cardew ...	Loco.	...	Offg.
...	Dy. Loco. Supdt.	F. L. F. Boeddicker ...	Dy. L.	...	Offg.
...	Dist. Loco. Supdt.	J. A. Ferguson ...	Dist. Loco. Supdt.		
...	P.A. to Loco. Supdt.	G. H. Binnie ...	A.L.O.		
...	Elecl. Engr.	W. H. Durrell ...	E.E.		
...	Asst. Do.	C. D. Claudius ...	A.E.E.		
...	R.O., C.S.	U Tha Dun (O) ...	M.O.		
...	H.Q.A.S.P.	...	Dy. S.P.		
...	Prostg. I.P.	U Ba Hmun (C) ...	I.P.		
...	Town and Cir. I.P.	U Nyo Saw (C) ...	I.P.		
...	...	Yee Paw Shein (C), T.D.M.	Dy. S.P.		
...	Det. I.P.	U Maung Maung (C11) ...	I.P.		
...	D.M.O., B. Rlys.	Dr. L. A. F. Wiles ...	D.M.O.		
...	...	W. A. Gibson ...	...	...	Lecturer in Mechnical Engineering, G.T.I.
...	...	Tan Ba Hti, M.SC., D.I.C. ...	...	...	Lecturer in Civil Engineering, G.T.I.
...	...	N. R. Das Gupta ...	...	...	Lecturer in Electrical Engineering, G.T.I.

* Additional Judge, District, Subdivisional or Township Court, as the case may be.

Digitized by Google

Station.	Appointment.	Name	Rank.	Magisterial powers.	Remarks.
		INSEIN DISTRICT—*continued.*			
INSEIN ...	...	Jagat Singh, B.Sc. ...	...	...	Technical Instructor, G.T.I.
...	...	Lao Htin Sein ...	...	...	Do.
...	I.P., C.I.D.	T. S. Swami	I.P.		
...	Do.	Mohamed Ghouse ...	I.P.		
...	Do.	U Po Saing ...	I.P.		
...	Do.	M. R. Chaudhuri ...	I.P.		
...	Do.	U Than (C3) ...	I.P.		
...	...	U Kyaw Shin (C) ...	I.P.		
...	...	U Ba Shwe (C1) ...	I.P.		
...	...	U Thaung Pe (C) ...			
...	...	C. S. Dancing ...	I.P.		
...	...	S. A. Singh ...	I.P.		
...	...	U Aung Baw (C) ...	I.P. ...	...	Offg.
...	...	K. Chand ...	I.P.		
...	...	U Po Bya (C) ...	I.P.		
...	...	N. Tuck Main ...	I.P.		
...	...	U Aung Tun (C) ...	I.P.		
...	...	Nur Hussein ...	I.P.		
...	...	U Ba Lwin (C2) ...	I.P.		
	...	A. A. Abreu ...	I.P.		
...	...	E. Whiting ...	I.P.		
...	Principal, D.T. Sch.	...	...		
...	S. Inst. ...	C. Sampson	I.P.		
...	J. Inst. ...	U Ba Saw	I.P.		
...	Dy. S.P., S. Range, F.S.	U E Pe (C) ...	Dy. S.P.	...	Offg.
...	Do.	U Kyaw Gaung (C), T.D.M.	Dy. S.P.		
...	I.P., S. Range, F.S.	U Kan Nyun (C) ...	I.P. ...		
...	Do.	U Hla Maung (C1) ...	I.P.		
...	Dy. S.P., W. Range, F.S.	U Pe Than (C) ...	Dy. S.P.		
...	I.P., W. Range, F.S.	U Thein Maung (C3) ...	I.P.	...	Offg.
...	Hd. Master, G.H. Sch.	U Po Chit (E1), B.A., B.E.S., II.	Headmaster		
...	Dy. I. Sch.	U Soe Hlaing (E) ...	Dy. I. Sch.	...	Offg.
...	C.S., Insein & Hanthawaddy Dts.	*Rao Bahadur* R. S. S. Aiyar, L.R.C.P. & S. (Edin.).	C.S.		
...	Insein Sdn.	L. H. Huitt ...	A.E.E. ...	...	Insein Dvn.
Hmawbi	Asst. Rice Research Officer.	R. M. Row, B.A., M.Sc. ...	...		
...	Sup., Agrl. Farm.	U Ba Lwin (R), B.Ag. ...			
...	Horticst.	A. N. P. Williams ...	S.A.A.		
...	Dist. Agst.	U Tun Pe	S.A.A.		
...	Taikkyi, P.W. Sdn.	K. N. Rampal ...	A.E. ...	...	Insein Dvn.

* Additional Judge, District, Subdivisional and Township Court, as the case may be.

Digitized by Google

Station.	Appointment.	Name.	Rank.	Magisterial powers.	Remarks.
		INSEIN DISTRICT—*concluded.*			
Hlègu ...	T.O. ...	U Thaung Pe (A) ...	M.O. ...	1	Sub-Registrar.
...	A.T.O. ...	.....	...	...	S. C. powers Rs. 100.
...	T.J., Insein and Hlègu and A.M.	U On Gaing (B) ...	Sub. J. ...	1	
...	Addl. T. J. Insein and Hlegu and A.M.	U Kyaw Tint (B) ...	Sub. J ...	1	
...	Cir. I. P.	U Maung Glay (C) ...	I.P.		
...	H.O. ...	V. W. Fenn, L.M.F., C.P.H.	...	...	Hlegu Health Unit.
TAIKKYI	S.D.O. ...	U Maung Maung (A14) A.T.M.	E.A.C. ...	1, 7	
...	T.O. ...	U Ba Yi (A) ...	Dy. M.O.	1	Sub-Registrar.
...	A.T.O.* ...	.....			
...	A.M. & Sub. Try. O.	U Cho (A)	M.O. ...	1	
...	S.D.J., Insein and Taikkyi and A.M. (*Insein*).	U San Dun (B) ...	Asst. J. ...	1, 7	Also A.J., Insein Dt. Court.
...	T.J., Tantabin and Taikkyi and A.M.	U Ko Ko Gyi (B3) ...	Sub. J. ...	1	
...	I. Ex. ...	U Po Han (X) ...	I. Ex.		
...	S.D.P.O....	U Ba Gyaw (C1) ...	Dy. S.P. ...	...	Offg.
...	Cir. I. P....	U Ba Po (C) ...	I. P. ...	...	Offg.
Tantabin	T.O. ...	U Ba Thein (A9) ...	M.O. ...	1	Sub-Registrar.
...	A.T.O. ...	U Ba Su (A) ...	Dy. M.O.	2	
..	T.J., Tantabin & Taikkyi & A.M.	U Ko Ko Gyi (B3) ...	Sub. J. ..	1	S. C. powers Rs. 100.
...	Cir. I. P....	U Ba Kywe (C) ...	I.P. ...	...	
		PROME DISTRICT.			
PROME ...	D.C. ...	U Tin Tut (A), *Bar.-at-Law*, I.C.S.	A.C. ...	1	
...	D. & S. J. (Prome).	U Kyaw U, *Bar.-at-Law*	D. & S.J.	1, 7	Prome or Thayetmyo.
...	J. Asst. Dt. Ct. & Addl. Ses. J.	R. H. S. Healy, I.C.S. ...	A. C. ...	1, 7	
...	S.L.R. ...	U Tun E (N) ...	S.L.R.		
...	Vet. Insp.	U Mye (V)			
...	H.Q.A. ...	Oo Kyaw Khine (A), I.C.S.	A.C. ...	1	
...	*Ak.* ...	U Kin (A3), A.T.M. ...	M.O. ...	1	
...	Try. O. and H.Q.M.	U Lun Maung (A1) ...	M.O. ...	1	Joint Sub-Registrar.
...	S.D.O. ...	U Ba Tint (A), I.C.S. ...	A.C. ..	2	Sub-Registrar.
...	T.O. ...	U Ba Shin (A3) ...	M.O. ...	1	
...	A.T.O. ...	U Hin Htwe (A) ...	Dy. M.O.	1	
...	I.T.O. ...	U Hla Baw	I.T.O.	...	In charge of Chettyar assessments also.
...	A.I.T.O. ...	M. M. Khan, B.A. ...	A.I.T.O.		
...	S.D.J., Prome and Paungde.	U Shwe Bin (B) ...	Asst. J. ...	2	S. C. powers Rs. 200.
...	T.J., Prome and Shwedaung and A.M.				

* Additional Judge, District, Subdivisional or Township Court, as the case may be.
† *Ex-officio* Judge, District, Subdivisional or Township Court, as the case may be.

Digitized by Google

Station.	Appointment.	Name.	Rank.	Magisterial powers.	Remarks.
		PROME DISTRICT—*continued.*			
PROME ...	A.M. ...	U Shwe Pon (B2) ...	Sub. J. ...	1, 7	
...	R.O., C.S.	U Po Wun (O) ...	E.A.C. (C.B.)		
...	D.F.O., Prome Dvn.	D. P. Greenep, B.A. ...	D.C.F. ...	...	Prome Ft. Dvn.
...	...	U Ba Nyun ...	E.A.C.F....	...	Attached to Prome Ft.Dvn.
...	...	H. W. Hamlin ...	A.C.F. ...	...	Do.
...	...	B. E. Smythies ...	A.C.F. ...	...	Do.
...	...	U Tun Hla (F), A.T.M. ...	E.A.C.F....	..	Do.
...	..	Henry Saw Lay ...	E.A.C.F....	...	Do.
...	Sup. Ex. ...	A. A. Harris ...	Sup. Ex		
...	I. Ex. ...	U Tha Dun Gyaw (X) ...	I. Ex		
...	Postmaster	J. C. Mukhuty ...			
...	I P.O. ...	Maung Ba Maung ...	I.P.O.		
...	S.D.O., Tel.	J. N. Chakravarty ...	D.A. Engr., Class II.	...	Offg.
...	Vet. Insp.	U Chit Pe	Vet. Insp.	...	Offg
...	Pub. Pros.	U Ba Swe (K), A.T.M. ...	...		
...	D.S.P. ...	A. G. Snadden ...	Dy. S.P.		
...	H.Q.Dy.S.P.	U Po San (C2) ...	Dy. S.P.		
...	Prosecuting I. P.	U San Tun Aung (C1) ...	I.P.		
...	Town and Cir. I. P.	U Tin U (C) ...	I.P. ...	...	Offg.
...	Det. I. P.	Saw Sein Mone (C) ...	I.P. ...		
...	Hd. Master, G.H. Sch.	I. C. Fernandez, B.Sc. ...	Headmaster.		
...	Dy. I. Sch.	U Maung Maung (E1), B.A.	Dy. I. Sch		
...	C.S. and Sup., J.	Capt. R. T. Hicks, I.M.S.	C.S.		
...	E.E., Prome P. W. Dn.	G. D. Pande ...	E.E.		
...	Prome P. W. Sdn.	U Thein Pe (L) ...	A.E. ...	...	Prome Dvn.
Paukkaung	T.O.† ...	U Ba Shin (A2) ...	M.O. ...	1	Sub-Registrar.
...	A.T.O. ...	...			Also T. J.
...	Farm Sup.	...	S.A.A.		
...	Cir. I. P....	U Su (C)	I.P.	...	Sub-Registrar.
PAUNGDE	S.D.O. ...	U Pe Maung (A), A.T.M. ...	E.A.C. ...	1, 7	
...	T.O. ...	U San Ba (A) ...	M.O. ...	1	
...	A T.O. ...	U Tha Yun (A) ...	Dy. M.O.	1	
...	S.D.J., Prome and Paungdè (*Prome*).	U Shwe Bin (B) ...	Asst. J. ...	2	

* Additional Judge, District, Subdivisional or Township Court, as the case may be.
† *Ex-officio* Judge, District, Subdivisional or Township Court, as the case may be.

Digitized by Google

Station.	Appointment.	Name.	Rank.	Magisterial powers	Remarks.
		PROME DISTRICT—*concluded.*			
PAUNGDE	T. J., Paungdè and Thegôn and A.M.	U San Aung (B) ...	Sub. J. ...	1	S.C. powers Rs. 100.
...	A.M.	U On Sein (B) ...	Asst. J. ...	1, 7	Joint Sub-Registrar.
...	I.Ex. ...	U Hla Thaw (X) ...	I. Ex.		
...	Sup. J. ...	Barkat Ram ...	S.A.S.		
...	S.D.P.O.	U Kyaw Myint (C) ...	Dy. S.P.		
...	Cir. I.P.	U Ba Tu (C) ...	I.P. ...	...	Offg.
...	Hd. Master, G.H. Sch.	T. Poo Thein, B.A. ...	...		
...	Dy. I. Sch.	U Kha (E), B.A. ...	Dy. I. Sch.	...	Prome "B."
...	M.O. ...	U Myo Maung (O) ...	M.O. ...	...	Offg.
...	Dist. Agrst.	U Ba Thwin (R), B.Ag. (Bom).	S.A.A.		
Thegôn...	T.O.	U Thein (A1) ...	M.O. ...	1	
...	A.T.O. ...	U On Khin (A) ...	Dy. M.O.	2	
...	T.J., Paungdè and Thegôn and A. M. (*Paungdè*).	U San Aung (B) ...	Sub. J. ...	1	S. C. powers Rs. 100.
...	Cir. I.P.	U Nyun (C2) ...	I.P.		
SHWE-DAUNG.	S. D. J., Prome and Paungdè (*Prome*).				
...	T.J., Prome and Shwedaung and A. M. (*Prome*).	U Shwe Bin (B) ...	Asst. J. ...	2	S. C. powers Rs. 200.
...	T.O.	U Ba E (A2) ...	Dy. M.O.	1	Joint Sub-Registrar.
...	A.T.O. ...	U Hla Tin (A3) ...	Dy. M.O.	2	
...	Cir. I.P. ...	U Mya Thi (C) ...	I.P.		
Padaung	T.O. † ...	R. W. Mundt ...	M.O. ...	1	Sub-Registrar. Also T.J.
...	A.T.O. ...	.....	...		

* Additional Judge, District, Subdivisional or Township Court, as the case may be.
† *Ex-officio* Judge, District, Subdivisional or Township Court, as the case may be.

Digitized by Google

Station.	Appointment.	Name.	Rank.	Magisterial powers.	Remarks.
		IRRAWADDY DIVISION.			
BASSEIN	Commr. ...	A. E. Gilliat, C.I.E., I.C.S. ...	Dy. Commissioner.		
...	P.A. to Commr.	*T. J. Stracey* ...	...		(*On leave.*)
...	Do.	A. R. Batra ...	...	...	Offg.
		BASSEIN DISTRICT.			
...	D.C. ...	Lt.-Col. R. W. Barker, O.B.E., I.A.	D.C. ...	1, 7	
...	D. & S.J.	A. Gledhill, I.C.S. ...	D. & S.J.	1, 7	
...	J., Asst. Dt. Ct. & Adl. Ses. J.	U Tun Aung (B) ...	Asst. J. ...	1, 7	
...	S.L.R.	J. H. Reynaud ...	S.L.R.		
...	Asst. to S.L.R.	A. Po Aung (N), B.SC. ...	A.S.L.R. ...		
...	Vet. Supdt.	U Saw Hla U (V) ...	Vet. Supdt.	...	In charge of South-Western Circle.
...	Vet. Insp	U Tun Pa (V) ...	Vet. Insp.		
...	H.Q.A. ...	U Tin (A5) ...	E.A.C. ...	1, 7	
...	*Ak.* ...	U Hlaing Bwa (A) ...	E.A.C. ...	1	
...	*Ink.* ...	...			
...	Try. O. and H.Q.M.	U Ngwe Gaing (A) ...	E.A.C. ...	1, 7	
...	S.D.O. ...	U Ba Tun (A1) ...	E.A.C. ...	1, 7	
...	T.O. (E)	U Aung Pe (A2) ...	M.O. ...	1	
...	T.O. (W)	U Ba Saing (A) ...	M.O. ...	1	
...	I.T.O. ...	J. C. Latimour, G.D.A. ...	I.T.O. ...	...	
...	I.T.O. ...	U Ba Shin, B.A. ...	A.I.T.O.		
...	Divisional Auditor.	B. B. Chowdhury, B.SC.			
...	A.M. ...	U Tin (B3) ...	Sub. J. ...	1	
...	A.M. ...	U San Yin (B1) ...	Asst. J. ...	1, 7	
...	A.M. ...	K. C. Singh ...	Asst. J. ...	1, 7	
...	A.M. ...	U Ba Su (B). ...	Sub. J. ...	1	
...	S.D.J., Bassein and Kyonpyaw and A.M.	U Ko Ko Gale (B) ...	Asst. J. ...	1	
...	Addl. S.D.J., Bassein and Kyonpyaw, and A.M., Kyonpyaw.	U Po U (B2) ...	Sub. J. ...	1, 7	
...	T.J., Bassein W. & Ngaputaw and A. M.	U San Ne (B) ...	Sub. J. ...	1	S. C. powers Rs. 100.
...	T.J., Bassein E. & Thabaung and A. M.	U Win Maung (B) ...	Sub. J. ...	1	S. C. powers Rs. 100.
...	D.F.O., Henzada-Bassein Dvn.	E. S. Hartnoll ...	D.C.F. ...	...	In charge.
...	Rev. Asst.	D. Lindsay-Smith ...	E.A.C.F.	...	Attached to Henzada-Bassein Ft. Dvn.
...	Sup. Ex.	B. G. McCrea ...	Sup.		

* Additional Judge, District, Subdivisional or Township Court, as the case may be.

Digitized by Google

Station.	Appointment.	Name.	Rank.	Magisterial powers.	Remarks.
		BASSEIN DISTRICT—*continued.*			
BASSEIN	A.S.E. ...	L. Fawn Jin ...	A.S.Ex. ...	...	Offg. In charge of Opium Shop.
...	I. Ex. ...	U Than Maung (X) ...	I. Ex. ...	...	Bassein Cir.
...	Dy. Dir. of Agri.	R. A. Beale ...	Dy. Dir. ...	...	Irrawaddy Circle.
...	A.D.A. ...	U Maung Maung (R) ...	...	...	Do.
...	S.D.O., Tel.	H. Cadogan ...	D.A.E., Class II.		
...	Postmaster	A C. Chakravarty ...	...	...	Offg.
...	Pub. Protr.	U On Thwin (K) ...	...		
...	D.S.P. ...	G. E. Banwell, O.B.E., M.C.	D.S.P.		
...	H.Q.Dy. S.P.	U Kyaw Zan (C3) ...	Dy. S.P. ...	...	Offg.
...	S.D.P.O. ...	U Kywe (C2), T.D.M. ...	Dy. S.P.		
...	Prosecuting I.P.	U Sein Win (C) ...	Offg. I.P.		
...	Town I.P.	U Ba Tin (C4) ...	I.P.		
...	Cir. I. P. ...	Baldwin-Mala ...	Offg. I.P.	...	Eastern Circle.
...	Cir. I. P. ...	U Ba Kun (C1) ...	I.P. ...	...	Western Cir.
...	P. O., Col. of Customs and Sup., Mercantile Marine.	Comdr. S. F. Russell, R.N., (Retd.) (hc.).			
...	Headmaster, Govt. H. Sch.	A. J. Finlayson, B.E.S. ...	Headmaster.		
...	I. Sch. ...	U Tha Hla (E), B.A., B.Ed. B.E.S.I.	I. Sch. ...	...	Irrawaddy Cir.
...	Asst. I. Sch.	U Pe (E1), B.A. ...	Asst. I. Sch.	...	Do.
...	Asst. I. Sch.	U Kyin (E) B.A. ...	Asst. I Sch.	...	Do. (Offg.)
...	Dy. I. Sch. (Bassein A Sub. Cir.).	U Ba Kan (E) ...	Dy. I. Sch.		
...	Do., Bassein "B".	U Aye Maung (E), B.A. ...	Do.	...	Offg
...	Dy. I. Krn. Sch., Bassein.	Saw Pe Hla Aung (E), B.A.	Do.	...	Offg.
...	D. Iss. S.	Daw Saw Yin (E), B.A. ...	D. Iss. S. ...	...	Offg.
...	C.S., Sup. J. & P.H.O.	Majar G. M. Irvine, M.D., I.M.S.	C.S.		
...	A.D.H.O.	U Mra Tha, L.M. & S., D.P.H.	...	...	Offg.
...	E. E., Bassein Dvn.	A. G. T. Taylor ...	E.E.		
...	Hdqrs. P.W. Sdn.	U Maung Gale ...	A.E. ...	...	Bassein Dvn.
Thabaung	T.O.† ...	U Ba Sein (A1) ...	M.O. ...	2	Sub-Registrar.
...	A.T.O. ...	Saw Eue Soon (A) ...	Dy. M.O.	3	Jt. Sub-Regr.
..	T.J., Bassein E. & Thabaung & A.M.	U Win Maung (B) ...	Sub. J. ...	1	

* Additional Judge, District, Subdivisional or Township Court, as the case may be.
† *Ex-officio* Judge, District, Subdivisional or Township Court, as the case may be.

Digitized by Google

Station.	Appointment.	Name.	Rank.	Magisterial powers.	Remarks.
		BASSEIN DISTRICT—*continued.*			
Ngaputaw	T.O. † ...	U Aung Tha (A) ...	M.O. ...	2	Sub-Registrar.
...	A.T.O.* ...	U Ba Tun (A4) ...	Dy. M.O.	1	
...	T.J., Bassein W. and Ngaputaw & A.M. (*Bassein*).	U U San Ne (B) ...	Sub. J. ...	1	
Magyibin	I. Salt R.	U Ba Htay ...	I. Salt R.		
KYONPYAW	S.D.O. ...	U Ba Tin (A6) ...	E.A.C. ...	1, 7	
...	T.O. ...	U Kyaw Htin (A) ...	M.O. ...	2	
...	A.T.O. ...	.....	...		
...	S.D.J., Bassein and Kyonpyaw, and A.M. (*Bassein*).	U Ko Ko Gale (B) ...	Asst. J.	...	Sub-Registrar.
...	A.M., Kyonpyaw (B.J. S. post) & Adl. S.D.J., Bassein & Kyonpyaw	U Po U (B2) ...	Sub. J. ...	1, 7	
...	T.J., Kyonpyaw, Ngathaing-gyaung and Kyaunggôn & A.M.	U Tun Myaing (B2) ...	Sub. J. ...	1	S.C. powers Rs. 100.
...	A.M. ...	...	...		
...	I. Ex. ...	U Than Maung (X) ...	I. Ex.		
...	S.D.P.O. ... Dy Supdt.	U Kyaw Din (C), T.D.M. ...	Dy. S.P.		
...	Det. I.P. ...	U Tin (C6) ...	I.P. ...	...	Offg.
...	Dy. I. Sch.	R. Tamlatoo, B.A. ...	Dy. I. Sch.		
Ngathaing-gyaung (*Yegyi*).	T.O. ...	U Ba Aung (A) ...	Dy. M.O. ...	1	Sub-Registrar.
	A.T.O. ...	U Po Wun (A) ...	Dy. M.O.	2	
...	T.J., Kyonpyaw, Ngathaing-gyaung and Kyaunggôn (*Kyonpyaw.*)	U Tun Myaing (B2) ...	Sub. J. ...	1	S.C. powers Rs. 100. Also A.M.
...	A.M.* ...	U Khin Maung Aye (B)	Sub. J. ...	1	
...	Cir. I.P. ...	U Hla Maung (C2) ...	I.P.		
...	Ngathaing-gyaung P. W. Sdn.	J. N. Ghosh ...	A.E. ...	...	Embkmt. Dn.
...					
...	R.O., C.S.	U Lu Khant (O) ...	Dy. M.O.		

* Additional Judge, District, Subdivisional or Township Court, as the case may be.

† *Ex-officio* Additional Judge, District, Subdivisional or Township Court, as the case may be.

Digitized by Google

Station.	Appointment.	Name.	Rank.	Magisterial powers.	Remarks.
		BASSEIN DISTRICT—*continued.*			
BASSEIN	A.S.E. ...	L. Fawn Jin ...	A.S.Ex. ...	...	Offg. In charge of Opium Shop.
...	I. Ex. ...	U Than Maung (X) ...	I. Ex.	...	Bassein Cir.
...	Dy. Dir. of Agri.	R. A. Beale ...	Dy. Dir. ...	...	Irrawaddy Circle.
...	A.D.A. ...	U Maung Maung (R) ...	...	...	Do.
...	S.D.O., Tel.	H. Cadogan ...	D.A.E., Class II.		
...	Postmaster	A C. Chakravarty ...	...	...	Offg.
...	Pub. Protr.	U On Thwin (K) ...	...		
...	D.S.P. ...	G. E. Banwell, O.B.E., M.C.	D.S.P.		
...	H.Q.Dy. S.P.	U Kyaw Zan (C3) ...	Dy. S.P. ...	...	Offg.
...	S.D.P.O. ...	U Kywe (C2), T.D.M. ...	Dy. S.P.		
...	Prosecuting I.P.	U Sein Win (C) ...	Offg. I.P.		
...	Town I.P.	U Ba Tin (C4) ...	I.P.		
...	Cir. I. P. ...	Baldwin-Mala ...	Offg. I.P.	...	Eastern Circle.
...	Cir. I. P. ...	U Ba Kun (C1) ...	I.P. ...	...	Western Cir.
...	P. O., Col. of Customs and Sup., Mercantile Marine.	Comdr. S. F. Russell, R.N., (Retd.) (hc.).			
...	Headmaster, Govt. H. Sch.	A. J. Finlayson, B.E.S. ...	Headmaster.		
...	I. Sch. ...	U Tha Hla (E), B.A., B.Ed. B.E.S.I.	I. Sch. ...	...	Irrawaddy Cir.
...	Asst. I. Sch.	U Pe (E1), B.A. ...	Asst. I. Sch.	...	Do.
...	Asst. I. Sch.	U Kyin (E) B.A. ...	Asst. I Sch.	...	Do. (Offg.)
...	Dy. I. Sch. (Bassein A Sub. Cir.).	U Ba Kan (E) ...	Dy. I. Sch.		
...	Do., Bassein "B".	U Aye Maung (E), B.A. ...	Do.	...	Offg
...	Dy. I. Krn. Sch., Bassein.	Saw Pe Hla Aung (E), B.A.	Do.	...	Offg.
...	D. Iss. S.	Daw Saw Yin (E), B.A. ...	D. Iss. S. ...	...	Offg.
...	C.S., Sup. J. & P.H.O.	Majar G. M. Irvine, M.D., I.M.S.	C.S.		
...	A.D.H.O.	U Mra Tha, L.M. & S., D.P.H.	...	...	Offg.
...	E. E., Bassein Dvn.	A. G. T. Taylor ...	E.E.		
...	Hdqrs. P.W. Sdn.	U Maung Gale ...	A.E. ...	...	Bassein Dvn.
Thabaung	T.O.† ...	U Ba Sein (A1) ...	M.O. ...	2	Sub-Registrar.
...	A.T.O. ...	Saw Eue Soon (A) ...	Dy. M.O.	3	Jt. Sub-Regr.
..	T.J., Bassein E. & Thabaung & A.M.	U Win Maung (B) ...	Sub. J. ...	1	

* Additional Judge, District, Subdivisional or Township Court, as the case may be.
† *Ex-officio* Judge, District, Subdivisional or Township Court, as the case may be.

Digitized by Google

Station.	Appointment.	Name.	Rank.	Magisterial powers.	Remarks.
		BASSEIN DISTRICT—*continued.*			
Ngaputaw	T.O. † ...	U Aung Tha (A) ...	M.O. ...	2	Sub-Registrar.
...	A.T.O.* ...	U Ba Tun (A4) ...	Dy. M.O.	1	
...	T.J., Bassein W. and Ngaputaw & A.M. (*Bassein*).	U U San Ne (B) ...	Sub. J. ...	1	
Magyibin	I. Salt R.	U Ba Htay ...	I. Salt R.		
KYONPYAW	S.D.O. ...	U Ba Tin (A6) ...	E.A.C. ...	1, 7	
...	T.O. ...	U Kyaw Htin (A) ...	M.O. ...	2	
...	A.T.O. ...	.....	...		
...	S.D.J., Bassein and Kyonpyaw, and A.M. (*Bassein*).	U Ko Ko Gale (B) ...	Asst. J.	...	Sub-Registrar.
...	A.M., Kyonpyaw (B.J. S. post) & Adl. S.D.J., Bassein & Kyonpyaw	U Po U (B2) ...	Sub. J. ...	1, 7	
...	T.J., Kyonpyaw, Ngathaing-gyaung and Kyaunggôn & A.M.	U Tun Myaing (B2) ...	Sub. J. ...	1	S.C. powers Rs. 100.
...	A.M. ...	...	...		
...	I. Ex. ...	U Than Maung (X) ...	I. Ex.		
...	S.D.P.O. ... Dy Supdt.	U Kyaw Din (C), T.D.M. ...	Dy. S.P.		
...	Det. I.P. ...	U Tin (C6) ...	I.P. ...	...	Offg.
...	Dy. I. Sch.	R. Tamlatoo, B.A. ...	Dy. I. Sch.		
Ngathaing-gyaung (*Yegyi*).	T.O. ...	U Ba Aung (A) ...	Dy. M.O. ...	1	Sub-Registrar.
	A.T.O. ...	U Po Wun (A) ...	Dy. M.O.	2	
...	T.J., Kyonpyaw, Ngathaing-gyaung and Kyaunggôn (*Kyonpyaw.*)	U Tun Myaing (B2) ...	Sub. J. ...	1	S.C. powers Rs. 100. Also A.M.
...	A.M.* ...	U Khin Maung Aye (B)	Sub. J. ...	1	
...	Cir. I.P. ...	U Hla Maung (C2) ...	I.P.		
...	Ngathaing-gyaung P. W. Sdn.	J. N. Ghosh ...	A.E. ...	...	Embkmt. Dn.
...					
...	R.O., C.S.	U Lu Khant (O) ...	Dy. M.O.		

* Additional Judge, District, Subdivisional or Township Court, as the case may be.

† *Ex-officio* Additional Judge, District, Subdivisional or Township Court, as the case may be.

Digitized by Google

Station.	Appointment.	Name.	Rank.	Magisterial powers.	Remarks.
		BASSEIN DISTRICT—*concluded.*			
Kyaunggon.	T.O.* ...	W. Thein We (A) ...	M.O. ...	1	Sub-Registrar.
...	A.T.O. ...	...	...		
...	T.J., Kyonpyaw, Ngathaing-gyaung and Kyaunggôn and A.M. (*Kyonpyaw*).	U Tun Myaing (B2) ...	Sub. J. ...	1	S.C. powers Rs. 100.
		HENZADA DISTRICT.			
HENZADA	D.C. ...	U Chit Maung (A2), K.S.M., A.T.M.	D.C. ...	1, 7	
...	D. & S.J.	P. W. Trutwein ...	D. & S. J.	1, 7	
...	S.D.J., Henzada and Myanaung.	U Ba Maw (B1) ...	Asst. J. ...	1	Also A.M.
...	R.O., C.S.	U Kyaw E (O) ..	E.A.C.		
...	S.L.R. ...	...	Sup.		
...	A. to S.L.R.	U Ba Sein ...	E.A.S.L.R.	...	In charge of of L.R. office.
...	H.Q.A. ...	U Ba U (A2), K.S.M., A.T.M.	E.A.C. ...	1, 7	
...	*Ak.* ...	U Maung Maung Gyi (A4)	E.A.C. ...	1	
...	Try. O. and H.Q.M	U Ba Than (A4) ...	M.O. ...	1	Joint Registrar.
...	S D.O. ...	U Sein Tun (A1) ...	E.A.O. ...	1, 7	
...	T.O. ...	U Ba Ohn (A1), A.T.M. ...	M.O. ...	1	
...	A.T.O ...	...	...		
...	A.M ...	U E Maung (B) ...	Sub. J. ...	1	
...	A.M. ...	Saw Carey Kaing (B) ...	Sub. J. ...	1, 7	
...	T.J., Henzada and Zalun, and A.M.	U Hmi (B) ...	Sub. J. ...	1	S.C. powers Rs. 100.
...	...	U Ba Thaw (F1), A.T.M. ...	E.A.C.F. ...	...	Attached to the Henzada-Bassein Ft. Dvn.
...	...	Taw Kyi Saing ...	E.A.C.F. ...	...	Do.
...	I.T.O. ...	U San Thein, B.A. ...	I.T.O. ...		
...	I.T.O. ...	S. Mahalingam Ayyar ...	I.T.O. ...	...	Chettyars, Mofussil Circle II.
...	Sup. Ex. ...	J. B. Nichol ...	Sup. Ex.		
...	I. Ex. ...	U Ba Nyein (X) ...	I. Ex. ...	...	Henzada Cir.
...	S.P.O. ...	Lim Ah Yein ...	S.P.O. ...		
...	I.P.O. ...	U Hla Baw ...	...	...	Offg.
...	Postmaster	S. Subbiah			
...	Vety. Insp.	U Hla Gyaw ...	V.I.		

* Additional Judge, District, Subdivisional or Township Court, as the case may be.

Digitized by Google

Station.	Appointment.	Name.	Rank.	Magisterial powers.	Remarks.
		HENZADA DISTRICT—*continued.*			
HENZADA	Pub. Pros.	U Aung Khine (K), M.A., *Bar.-at-Law.*			
...	D.S.P. ...	G. Clift ...	A.S.P.		
...	H.Q.Dy.S.P.	J. H. Wood ...	Dy. S.P.	...	Offg.
...	S.D.P.O.	U Hla Pe (C) ...	Dy. S.P.		
	Cir. I.P. ...	U Hla Kun (C1) ...	I.P.		
...	Det. I.P.	Saw Po Tu (C) ...	I.P.		
...	I.P. ...	U Tin (C4) ...	I.P. ...	...	Rly. Police.
...	Prosecuting I.P.	U Maung Maung (C14) ...	I.P.		
...	Hd. Master, G.H. Sch.	U Aung Baw, B.A. ...	Headmaster		
...	Dy. I. Sch.	U Kyaw Zwa (E) ...	Dy. I. Sch.	...	Henzada "A"
...	Dy. I. Sch.	Saw Tun Ne (E) ...	Dy. I. Sch.	...	Do. "B"
...	Dy. I. Karen Sch.	Saw Tauk (E) ...	Dy. I. Sch.	...	Do "A"
...	Dy. I. Karen Sch.	U Martin (E) ...	Dy. I. Sch.	...	Do. "B"
...	C. S. and Sup. J.	Lt. E. J. Creais, I.M.D. ...	C.S.		
...	E. E., Embankment Dvn.	U Aye Maung (WII) ...	E.E. ...	...	Also Canal Officer, Pulu Creek.
...	N. Embankment P. W. Sdn.	L. Hall Jones ...	A.E. ...	...	Embankment Dvn.
...	Henzada P. W. Sdn.	U On Nyun (L) ...	A.E. ...	...	Bassein Dvn.
...	Asst. Engr., Ba. Rlys.	*Rai Sahib* D. Sucaram ...	A.E.N.		
...	A.T.S. ...	R. J. Manley ...	A.T.S.		
Zalun ...	T.O. ...	U Pe Thon (A) ...	M.O.	1	
...	A.T.O. ...	U Sein Ogh (A) ...	M.O. ...	2	S. C. powers: Rs. 100.
...	T.J., Henzada and Zalun and A. M. (*Henzada*).	U Hmi (B) ...	Sub. J.	1	
...	Cir. I.P.	U Aye Maung (C) ...	I.P.		
Lemyethna	T.O. ...	U Sein (A2) ...	M.O. ...	1	Sub-Registrar.
...	A.T.O. ...	...			
...	T.J., Lemyethna and A. M.	Saw Mitha (B) ...	Sub. J. ...	1	Joint Sub-Registrar. S. C. powers Rs. 100.

Digitized by Google

Station.	Appointment.	Name.	Rank.	Magisterial powers.	Remarks.
		HENZADA DISTRICT—*concluded.*			
MYANAUNG.	S.D.O. ...	U Shwe Sein (A), A.T.M. ...	E.A.C. ...	1, 7	
...	T. O. ...	U Tin (A7) ...	M.O. ...	1	
...	A.T.O. ...	U Shwe Tin (A) ...	Dy. M.O....	1	Sub-Registrar.
...	A.M. ...	Saw Musling Tun (B) ...	Sub. J. ...	1	
...					
...	S.D.J., Henzada and Myanaung (*Henzada*).	U Ba Maw (B1) ...	Asst. J. ...	1	Also A.M.
...	T.J., Myanaung, Kyangin, and Ingabu. (*Myanaung or Ingabu*).	Q. Htean Hoe (B) ...	Sub. J. ...	1	S.C. powers Rs. 100.
...	I. Ex. ...	U Po Kyi (X) ...	I. Ex.		
...	S.D.P.O.	U Wi (C) ...	Dy. S.P.		Offg.
...	Cir. I.P.	U Mya Pe (C), T.D.M. ...	I.P.		
...	Dy. I. Sch.	U Tha (E) ...	Dy. I. Sch.	...	Offg.
Kyangin	T.O. ...	U Tin Pe (A2) ...	Dy. M.O.	1	Sub-Registrar.
...	A.T.O. ...	...			
...	T.J., Myanaung, Kyangin and Ingabu (*Myanaung or Ingabu*).	Q. Htean Hoe (B) ...	Sub. J. ...	1	S.C. powers Rs. 100.
Ingabu ...	T.O. ...	U Po San Myint (A) ...	M.O. ...	1	
...	A.T.O. ...	U Phu Myint (A) ...	Dy. M.O.	1	
...	A.M.* ...	U Shwe Bah (B) ...	Sub. J. ...	1	
...	T.J., Myanaung, Kyangin and Ingabu (*Myanaung or Ingabu*).	Q. Htean Hoe (B) ...	Sub. J. ...	1	
...	Cir. I.P.	U Hla Than (C) ...	I P ...	...	Offg.

* Additional Judge, District, Subdivisional or Township Court, as the case may be.

Digitized by Google

Station.	Appointment.	Name.	Rank.	Magisterial powers.	Remarks.
		MYAUNGMYA DISTRICT.			
MYAUNGMYA.	D.C.	U Kyaw (A3), K.S.M. ...	E.A.C. ...	1	
...	D & S J., (Myaungmya).	C. A. Vickers, I.C.S. ...	D. & S.J.	1, 7	*Myaungmya* or Maubin.
...	Asst. Dt. Ct. and Adl. Ses. J.	U Ba Gyi (B1) ...	Asst. J. ...	1, 7	
...	2nd Asst. Dt. Ct. and Adl.Ses. J.	U Pha Tha Htaw (B) ...	Asst. J. ...	1, 7	
...	S.L.R.	C. F. Cooper ...	S.L.R.		
...	A. to S.L.R.	U Ba Hpu (N) ...	E.A.S.L.R.		
	Do.	U E Pe ...	Do.		
...	Farm Supdt	U Ba On (R1), B.SC., B.Ag. (Bom.)	S.A.A.		
...	H.Q.A.	J. A. Orchard ...	E.A.C. ...	1, 7	Joint Registrar.
...	*Ak.*	U Ba Kywa (A) ...	E.A.C. ...	1	
...	*Ink.*				
...	Try. O. and H.Q.M.	U Po Ka (A2), A.T.M. ...	E.A.C. ...	1, 7	
...	S.D.O.	U Ba On (A1) ...	E.A.C. ...	1	
...	T.O. ...	U Ba Ohn (A2) ...	M.O. ...	1	
...	A.T.O. ...	U Hla Tun (A) ...	Dy. M.O.	2	
...	A.M. ...	U Maung Gyi (B2) ...	Asst. J. ...	1, 7	
...	A.M. ...	U Sin (B) ...	Sub. J. ...	1	
...	S.D.J., Myaungmya and Wakèma, and A. M.	U Ba Tu (B) ...	Asst. J. ...	1	
...	T.J., Myaungmya and Einme and A. M.	U Nyan (B) ...	Sub. J. ...	1	S.C. powers Rs. 100.
...	I.T.O. ...	A. David, M.A., B.L. ...	I.T.O. ...	...	Chettyar Mofussil Circle III.
...	I.T.O. ...	U Kouk Son ...	I.T.O.		
	Addl. I.T.O.	U On Kin ...	A.I.T.O.		
...	D.F.O., Delta Dn.	H. V. Tollemache ...	D.C.F.	...	In charge.
...	...	A. Long ...	E.A.C.F.	...	Attached.
...	Sup. Ex.	U Aung Pe (X) ...	Sup., Ex.		
...	I.Ex. ...	U Po Thit (X) ...	I. Ex. ...	...	Myaungmya Circle.
...	Postmaster	P. J. Charles ...			
...	Pub. Pros.	U Myo (K), *Bar.-at-Law.*			
...	D.S.P. ...	M.O. Tanner, O.B.E. ...	D.S.P.		
...	H.Q.A. ...	U Aung Sein (C) ...	Dy. S.P.		
...	Prostg. I P.	U Ba Than (C1) ...	I.P.		

Digitized by Google

Station.	Appointment.	Name.	Rank.	Magisterial powers.	Remarks.
		MYAUNGMYA DISTRICT—*concluded.*			
MYAUNGMYA.	Det. I.P. ...	U Ba Shin (C2) ...	I.P.		
...	Cir. I.P.	U Sein Toe (C) ...	I.P.		
..	Dt. Health Officer.	U Maung Gale, M.B., D.P.H.			
...	Hd. Master, G.H.Sch.	V. J. Maurice, B.A. ...	Headmaster.		
...	Dy. I. Sch.	U Po Myit (E2) ...	Dy. I. Sch.	...	
...	Dy. I. K. Sch.	U Tah Peh Loo (E) ...	Dy. I. Sch.		
...	C. S. and Sup. J.	Capt. F. J. D'Rose, I.M.D.	C.S. ...	...	Also Inspector of Lepers.
Einmè ...	T.O. ...	U Ba Pe (A2) ...	M.O. ...	1	Sub-Registrar.
...	A.T.O. ...	U Nyun Maung (A) ...	Dy. M.O.	1	
...	T.J., Myaungmya and Einmè and A.M.	U Nyan (B) ...	Sub. J. ...	1	S.C. powers Rs. 100.
Labutta...	T.O.* ...	U San Pe (A5) ...	M.O. ...	1	
...	A.T.O. ...	U Chit Tin (A) ...	Dy. M.O.	1	
...	T.J., Labutta and A.M.	U Tha Doe (B) ...	Sub. J. ...	2	S.C. powers Rs. 100.
...	Cir. I.P. ...	U Po Kha (C) ...	I.P.		
WAKEMA	S.D.O. ...	U Hla Shain (A), I.C.S. ...	A.C ...	1	Sub-Registrar.
...	T.O. ...	U Tha Hla Gyaw (A) ...	M.O. ...	1	Joint Sub-Registrar.
...	A.T.O. ...	L. Po Kee (A) ...	Dy. M.O.	2	
...	A. M. ...	U Thit (B) ...	Asst. J. ...	1, 7	Also Addl. S.J. D.J., Wakèma.
...	S.D.J., Myaungmya and Wakèma & A.M.	U Ba Tu (B) ...	Asst. J. ...	1	
...	T. J. Wakèma & A.M.	U Khin Maung (B4) ...	Sub. J. ...	1	S.C. powers Rs. 100.
...	I. Ex. ...	U Ba Kyaw (X1) ...	I. Ex. ...	...	Wakèma Circle.
...	S.D.P.O....	U Than (C2), K.S.M., T.D.M.	Dy. S.P.		
...	Dy. I.K.Sch.	Saw G. Krasu, B.SC. ...	Dy. I. Sch.		
Moulmeingyun.	T.O. ...	U Aye Maung (A) ...	M. O. ...	1	Sub-Registrar.
...	A.T.O. ...	U Lu Din (A2) ...	Dy. M.O.	1	
...	T.J., Moulmeingyun and A.M.	U Hla Maung (B4) ...	Sub. J.	1, 7	Join Sub-Registrar. S.C. powers Rs. 100.
...	Delta Ft. Dn.	C. Kwet Kaw ...	E.A.C.F....	...	Attached.

* *Ex-officio* Additional Judge, District, Subdivisional or Township Court, as the case may be

Digitized by Google

Station.	Appointment.	Name.	Rank.	Magisterial powers.	Remarks.
		MAUBIN DISTRICT.			
MAUBIN	D.C. ...	R. P. Abigail, I.C.S. ...	D.C. ...	1	
...	D. & S. J. (*Myaungmya*)	C. A. Vickers, I.C.S. ...	D. & S.J.	1, 7	*Myaungmya* or Maubin.
...	J., Asst. Dt. Ct., and Adl. Ses. J.	U Ba Gyi (B1) ...	Asst. J. ...	1, 7	Also Myaungmya.
...	2nd Do.	U Pha Tha Htaw (B) ...	Asst. J. ...	1, 7	
...	S.L.R. ...	U Kyaw Pyo (N), B.A. ...	Sup. ...	...	Offg.
...	Asst. to S.L.R.	U Ba Gyi (N) ...	E.A.S.L.R.		
...	H.Q.A. ...	U Po (A1) ...	E.A.C. ...	1 7	
...	S.D.J., Maubin & Yandoon, & A.M.	U Myit (B) ...	Asst. J. ...	1, 7	
...	A.M. ...	U San Lin (B) ...	Sub J. ...	1, 7	
...	*Ak.* ...	U Tha Tein (A) ...	E.A.C. ...	1	
...	*Ink.* ...	U Toe Maung (A) ..	Dy. M.O.	1	Maubin and Yandoon Tps.
...	Try. O. and H.Q.M.	U Kin (A1) ...	E.A.C. ...	1, 7	Joint Registrar.
...	S.D.O. ...	U Thi Han (A), A.T.M. ...	E.A.C. ...	1, 7	
...	T.O. ...	U Thein Aung (A) ...	M.O. ...	1	
...	A.T.O. ...	.....			
...	I.T.O. ...	U Tha Din, B.A. ...	A.I.T.O.		
...	R.O., C.S.	U Hla Gyaw (O) ...	M.O.		
...	T.J., Maubin and A.M.	U Khin Maung U (B) ...	Sub. J. ...	1	S. C. powers Rs. 100.
...	Sup. Ex.	R. W. Abreu ...	I. Ex. ...	...	In charge of District.
...	I.P.O. ...	U Thwe ...	I.P.O.		
...	Postmaster	M. C. Dutta ...	...	...	
...	Pub. Prosecutor.	Patrick Aung Gyi (K), *Bar.-at-Law.*			
...	D.S.P. ...	U Aung Chein (C) ...	A.S.P.		
...	Vety. Insp.	U Mya Maung ...	V.I.		

* Additional Judge, District, Subdivisional or Township Court, as the case may be.

Digitized by Google

Station.	Appointment.	Name.	Rank.	Magisterial powers.	Remarks.
		MYAUNGMYA DISTRICT—*concluded.*			
MYAUNGMYA.	Det. I.P. ...	U Ba Shin (C2) ...	I.P.		
...	Cir. I.P.	U Sein Toe (C) ...	I.P.		
..	Dt. Health Officer.	U Maung Gale, M.B., D.P.H.			
...	Hd. Master, G.H.Sch.	V. J. Maurice, B.A. ...	Headmaster.		
...	Dy. I. Sch.	U Po Myit (E2) ...	Dy. I. Sch.	...	
...	Dy. I. K. Sch.	U Tah Peh Loo (E) ...	Dy. I. Sch.		
...	C. S. and Sup. J.	Capt. F. J. D'Rose, I.M.D.	C.S. ...	...	Also Inspector of Lepers.
Einmè ...	T.O. ...	U Ba Pe (A2) ...	M.O. ...	1	Sub-Registrar.
...	A.T.O. ...	U Nyun Maung (A) ...	Dy. M.O.	1	
...	T.J., Myaungmya and Einmè and A.M.	U Nyan (B) ...	Sub. J. ...	1	S.C. powers Rs. 100.
Labutta...	T.O.* ...	U San Pe (A5) ...	M.O. ...	1	
...	A.T.O. ...	U Chit Tin (A) ...	Dy. M.O.	1	
...	T.J., Labutta and A.M.	U Tha Doe (B) ...	Sub. J. ...	2	S.C. powers Rs. 100.
...	Cir. I.P. ...	U Po Kha (C) ...	I.P.		
WAKEMA	S.D.O. ...	U Hla Shain (A), I.C.S. ...	A.C ...	1	Sub-Registrar.
...	T.O. ...	U Tha Hla Gyaw (A) ...	M.O. ...	1	Joint Sub-Registrar.
...	A.T.O. ...	L. Po Kee (A) ...	Dy. M.O.	2	
...	A. M. ...	U Thit (B) ...	Asst. J. ...	1, 7	Also Addl. S.J. D.J., Wakèma.
...	S.D.J., Myaungmya and Wakèma & A.M.	U Ba Tu (B) ...	Asst. J. ...	1	
...	T. J. Wakèma & A.M.	U Khin Maung (B4) ...	Sub. J. ...	1	S.C. powers Rs. 100.
...	I. Ex. ...	U Ba Kyaw (X1) ...	I. Ex. ...	...	Wakèma Circle.
...	S.D.P.O....	U Than (C2), K.S.M., T.D.M.	Dy. S.P.		
...	Dy. I.K.Sch.	Saw G. Krasu, B.SC. ...	Dy. I. Sch.		
Moulmeingyun.	T.O. ...	U Aye Maung (A) ...	M. O. ...	1	Sub-Registrar.
...	A.T.O. ...	U Lu Din (A2) ...	Dy. M.O.	1	
...	T.J., Moulmeingyun and A.M.	U Hla Maung (B4) ...	Sub. J.	1, 7	Join Sub-Registrar. S.C. powers Rs. 100.
...	Delta Ft. Dn.	C. Kwet Kaw ...	E.A.C.F....	...	Attached.

* *Ex-officio* Additional Judge, District, Subdivisional or Township Court, as the case may be.

Digitized by Google

Station.	Appointment.	Name.	Rank.	Magisterial powers.	Remarks.
		MAUBIN DISTRICT.			
MAUBIN	D.C. ...	R. P. Abigail, I.C.S. ...	D.C. ...	1	
...	D. & S. J. (*Myaungmya*)	C. A. Vickers, I.C.S. ...	D. & S.J.	1, 7	*Myaungmya* or Maubin.
...	J., Asst. Dt. Ct., and Adl. Ses. J.	U Ba Gyi (B1) ...	Asst. J. ...	1, 7	Also Myaungmya.
...	2nd Do.	U Pha Tha Htaw (B) ...	Asst. J. ...	1, 7	
...	S.L.R. ...	U Kyaw Pyo (N), B.A. ...	Sup. ...	...	Offg.
...	Asst. to S.L.R.	U Ba Gyi (N) ...	E.A.S.L.R.		
...	H.Q.A. ...	U Po (A1) ...	E.A.C. ...	1 7	
...	S.D.J., Maubin & Yandoon, & A.M.	U Myit (B) ...	Asst. J. ...	1, 7	
...	A.M. ...	U San Lin (B) ...	Sub J. ...	1, 7	
...	*Ak.* ...	U Tha Tein (A) ...	E.A.C. ...	1	
...	*Ink.* ...	U Toe Maung (A) ..	Dy. M.O.	1	Maubin and Yandoon Tps.
...	Try. O. and H.Q.M.	U Kin (A1) ...	E.A.C. ...	1, 7	Joint Registrar.
...	S.D.O. ...	U Thi Han (A), A.T.M. ...	E.A.C. ...	1, 7	
...	T.O. ...	U Thein Aung (A) ...	M.O. ...	1	
...	A.T.O. ...	.....			
...	I.T.O ...	U Tha Din, B.A. ...	A.I.T.O.		
...	R.O., C.S.	U Hla Gyaw (O) ...	M.O.		
...	T.J., Maubin and A.M.	U Khin Maung U (B) ...	Sub. J. ...	1	S. C. powers Rs. 100.
...	Sup. Ex.	R. W. Abreu ...	I. Ex. ...	...	In charge of District.
...	I P.O. ...	U Thwe ...	I.P.O.		
...	Postmaster	M. C. Dutta ...	...	...	
...	Pub. Prosecutor.	Patrick Aung Gyi (K), *Bar.-at-Law.*			
...	D.S.P. ...	U Aung Chein (C) ...	A.S.P.		
...	Vety. Insp.	U Mya Maung ...	V.I.		

* Additional Judge, District, Subdivisional or Township Court, as the case may be.

Digitized by Google

Station.	Appointment.	Name.	Rank.	Magisterial powers.	Remarks.
		MAUBIN DISTRICT—*concluded.*			
MAUBIN	H.Q.A. ...	Saw Ba Sein Bwa (C) ...	Dy. S.P.		
...	Prosecuting I.P.	...			
...	Det. I.P.	U Ba Thin (C2) ...	I.P.		
...	Cir. I.P. ...	U Po Nyan (C) ...	I.P.		
...	Hd. Master, G.H. Sch.	U Nyi Sein, B.A.			
...	Dy. I. Sch. (Maubin A Sub-Cir.).	U Ba Pe (E), B.A. ...	Dy. I. Sch.		
...	Dy. I.K.Sch.	Saw Pan Nyun (E) ...	Dy. I. Sch.	...	Offg.
...	C. S. and Sup. J.	M. K. Pillai, B.A., M.B., C.M.	C.S.		
...	Maubin P. W. Sdn.	U Ba Than (L2) ...	A.E. ...	...	Delta Dvn.
...	S. Embank-P.W. Sdn.	*Sardar Sahib* Ratan Singh	A.E. ...	...	Embankment Dvn.
Pantanaw	T.O. ...	U Ba Ko (A) ...	Dy. M.O.	1	Sub-Registrar.
...	A.T.O. ...	U Tin Maung (A) ...	Dy. M.O.	3	
...	*Ink.* ...	U Ba So (A) ...	Dy. M.O.	1	Pantanaw and Danubyu Tps.
...	T.J., Yandoon and Pantanaw, and A.M. (*Yandoon*).	U Ba Thin (B3) ...	Sub. J. ...	1	S.C. powers Rs. 100.
YANDOON	S.D.O.	U Dwe (A1) ...	E.A.C. ...	1, 7	Sub-Registrar.
...	T.O. ...	U Maung Gyee (A) ...	M.O. ...	2	Joint Sub-Registrar.
...	A.T.O. ...	U Win Maung (A) ...	Dy. M.O.	1	
...	S.D.J., Maubin & Yandoon, & A.M. (*Maubin*).	U Myit (B) ...	Asst. J. ...	1, 7	
...	T.J., Yandoon and Pantanaw, and A.M.	U Ba Thin (B3) ...	Sub. J. ...	1	Joint Sub-Registrar. S.C. powers Rs. 100.
...	I. Ex. ...	U Po Lu (X) ...	I. Ex. ...	...	Offg.
...	Dy. I. Sch.	U Thein Maung (E), B.A.	Dy. I. Sch.	...	Maubin B. Sub-Circle, Offg.
...	S.D.P.O.	U Po Hla Win (C) ...	Dy. S.P.	...	
...	Cir. I.P. ...	U Sin (C)	I.P. ...	...	Offg.
Danubyu	T.O. ...	U Tun Maung (A3) ...	Dy. M.O.	1	Sub-Registrar.
...	A.T.O. ...	U San Lwin (A) ...	Dy. M.O.	2	
...	T.J., Danubyu, and A.M.	U Maung Gale (B1) ...	Sub. J. ...	1	Joint Sub-Registrar. S. C. powers Rs. 100.
...	Cir. I.P. ...	U Ba Lwin (C3) ...	I.P.		
...	Danubyu P.W. Sdn.	*Sardar Sahib* Nazir Singh	A.E.		

Digitized by Google

Station.	Appointment.	Name.	Rank.	Magisterial powers.	Remarks.
		PYAPÔN DISTRICT.			
PYAPÔN	D.C. ...	U Kyaw Min, *Bar.-at-Law* I.C.S.	A.C. ...	1, 7	
...	D. & S.J....	F. J. Salisbury Havock, *Bar.-at-Law.*			
...	J., Asst. Dt. Ct. and Adl. Ses. J.	U Kywe (B) ...	Asst. J. ...	1	
...	S.L.R. ...	W. D. Raynor ...	A.S.L.R. ...	...	Offg.
...	H.Q.A. ...	U Hla (A1) ...	E.A.C. ...	1, 7	
...	*Ak.* ...	U Ah Shein (A) ...	M.O. ...	1	
...	Try. O and H.Q.M.	U Than E (A) ...	E.A.C. ...	1	Joint Registrar.
...	S.D.O. ...	U Kyaw Khine (A), I.C.S.	A.C. ...	1	
...	T.O. ...	U Tun Min (A) ...	M.O. ...	1	
...	A.T.O. ...	...			
...	I.T.O. ...	U Lu Gale, B.A. ...	I.T.O.		
...	S.D.J., Pyapôn & Kyaiklat, and A.M.	U Ba Cho (B3) ...	Asst. J. ...	1, 7	
...	T. J., Pyapôn, & A.M.	U Ba Thwin (B2) ...	Sub. J. ...	1	S.C. powers Rs. 100.
...	A.M. ...	U Ba Hla (B2) ...	Asst. J. ...	1, 7	
...	Sup. Ex. ...	U San Yin (X) ...	Sup. Ex.		
...	I. Ex. ...	O. Joo Sein (X) ...	I. Ex.		
...	Postmaster	C. R. Krishna.			
...	Pub. Prosecutor.	U Ba Nyo.			
...	D.S.P. ...	A. A. Donald ..	D.S.P.		
...	H.Q.A. ...	U Ba Kun (C3) ...	Dy. S.P.		
...	S.D.P.O....	U Maung Maung (C8) ...	Dy. S.P.		
...	Pros. I.P.	U Po Tun (C) ...	I.P. ...	...	Offg.
...	Det. I.P. ...	U Ba Bwa (C2) ...	I.P.		
...	Hd. Master, G.H. Sch.	U Thein Maung, B.A.			
...	D.H.O. ...	Saw Kya Zit, M.B., D.P.H.	D.H.O.		
...	Dy. I. Sch.	U Ba Lay (E), B.A. ...	Dy. I. Sch.	...	Offg. Pyapôn "A."
...	C.S. ...	C. S. Krishnasawmi, L.M. & S. (Mad.)	C.S.		

Additional Judge, District, Subdivisional or Township Court, as the case may be.

Digitized by Google

Station.	Appointment.	Name.	Rank.	Magisterial powers.	Remarks.
		PYAPÔN DISTRICT—*concluded.*			
Bogale	T.O ...	U Tun Sein (A) ...	M.O. ...	1	Sub-Registrar.
...	A.T.O. ...	U Chan Tun (A2) ...	Dy. M.O.	1	
...	Circle I.P.	U Lwin (C2) ...	I.P.		
...	T.J., Bogale, and A.M.	U Ba Tun (B4) ...	Sub. J. ...	1	S.C. powers Rs. 100.
...	A.M. ...	U Tun Aye (B) ...	Sub. J. ...	1	
KYAIKLAT	S.D.O. ...	U Ba Yi (A2) ...	E.A.C. ...	1, 7	Sub-Registrar.
...	T.O. ...	U Ba Thein (A7) ...	M.O. ...	1	
...	A.T.O. ...	U Hla Baw (A3) ...	Dy. M.O.	1	Joint Sub-Registrar.
...	S.D.J., Pyapôn & Kyaiklat and A.M.	U Ba Cho (B3) ...	Asst. J. ...	1, 7	
...	T.J., Kyaiklat and A.M.	W. Maung Than (B) ...	Sub. J. ...	1	S.C. powers Rs. 100.
...	I. Ex. ...	U Ko Ko Gale (X) ...	I. Ex. ...	...	Kyaiklat Circle. Offg.
...	S.D.P.O....	U Po Saw (C3) ...	Dy. S.P. ...	...	Offg.
...	Cir. I.P. ...	U Ba Lin (C) ...	I.P.		
...	Dy. I. Sch.	U Tun Maung (E) ...	Dy. I. Sch.	...	Pyapôn "B." Offg.
Dedaye ...	T.O. ...	U Nyi Lay Maung, (A) ...	Dy. M.O.	1	
...	A.T.O. ...	...	...	...	Sub-Registrar.
...	T.J., Dedaye and A.M.	U Ba Than (B9) ...	Sub. J. ...	1	Joint Sub-Registrar. S.C. powers Rs. 100.
...	Cir. I.P. ...	U Ba Nyun (C) ...	I.P.		

Digitized by Google

Station.	Appointment.	Name.	Rank.	Magisterial powers.	Remarks.
		TENASSERIM DIVISION.			
MOULMEIN	Comr. ...	P. C. Fogarty, I.C.S. ...	Dy. Comr.		
...	P. A. to Comr.	U Tun Min.			
		SALWEEN DISTRICT.			
PAPUN ...	D. C. ...	A. H. Phipps ...	D.S.P. ...	1, 7	
...	Ses. Judge (*Amherst.*)	A. T. Rajan, I.C.S. ...	D. & S.J....	1, 7	
...	T.O.† ...	Arthur Tabi (A) ...	M.O. ...	1	Sub-Registrar.
...	H.Q.A. ...	Saw Tommer (C) ...	I.P.		
...	Postmaster	Maung Tun Min.			
...	Dy. I. Karen Sch.	U Toke (E) ...	Dy. I. Karen Sch.		
...	Civil Medical Officer.	U Tun Aung, M.R.C.S. ...	C.A.S. ...	...	Temporary.
	Papun P.W. Sdn.	.....	...	...	Amherst Dvn.
...	I.T.O. ...	U On Myint ...	I.T.O. ...	...	In chagre of Chettyar assessments also.
...	Thatôn Ft. Dvn.	White Shwe Zin ...	E.A.C.F....	...	Attached to Thatôn Ft. Dvn.
		THATÔN DISTRICT.			
THATÔN	D.C. ...	F. S. V. Donnison, I.C.S. ...	A.C. ...	1, 7	
...	D. & S. J.	U Maung Maung, I.C.S. ...	D. & S. J.	1, 7	
...	S.L.R. ...	U Ba Thaw (N) ...	Sup.		
...	Asst. to S.L.R.	U Kyaw Thaung (N), B.SC.	A.S.L.R.		
...	S.D.J., Thatôn. Kyaikto & Pa-an, & A.M.	U San Nyun (B1) ...	Asst. J. ...	1	
...	A.M. ...	U Po Sa (B) ...	Asst. J ...	1, 7	
...	*Ak.* ...	U Ba Thaw (A4) ...	E.A.C. ...	1, 7	
...	Try. O. and H.Q.M.	U Po Kye (A2) ...	E.A.C. ...	1	Joint Registrar.
...	S.D.O. ...	U Aung Than (A2), T.D.M.	E.A.C. ...	1, 7	
...	T.O. ...	U Ba Tun (A3) ...	M.O. ...	1	
...	A.T.O. ...	.....			
...	H.Q.A. ...	U Po Myin (A2) ...	E.A.C. ...	1, 7	
...	T.J., Thatôn, and A.M.	U Hla Maung (B5) ...	Sub. J. ...	1, 7	S.C. powers Rs. 100.
...	I.T.O. ...	U On Myint ...	I.T.O. ...	...	In charge of Chettyar assessments also.

* Additional Judge, District, Subdivisional or Township Court, as the case may be.
† *Ex-officio* Judge, District, Subdivisional or Township Court, as the case may be.

Digitized by Google

Station.	Appointment.	Name.	Rank.	Magisterial powers.	Remarks.
		PYAPÔN DISTRICT—*concluded.*			
Bogale	T.O ...	U Tun Sein (A) ...	M.O. ...	1	Sub-Registrar.
...	A.T.O. ...	U Chan Tun (A2) ...	Dy. M.O.	1	
...	Circle I.P.	U Lwin (C2) ...	I.P.		
...	T.J., Bogale, and A.M.	U Ba Tun (B4) ...	Sub. J. ...	1	S.C. powers Rs. 100.
...	A.M. ...	U Tun Aye (B) ...	Sub. J. ...	1	
KYAIKLAT	S.D.O. ...	U Ba Yi (A2) ...	E.A.C. ...	1, 7	Sub-Registrar.
...	T.O. ...	U Ba Thein (A7) ...	M.O. ...	1	
...	A.T.O. ...	U Hla Baw (A3) ...	Dy. M.O.	1	Joint Sub-Registrar.
...	S.D.J., Pyapôn & Kyaiklat and A.M.	U Ba Cho (B3) ...	Asst. J. ...	1, 7	
...	T.J., Kyaiklat and A.M.	W. Maung Than (B) ...	Sub. J. ...	1	S.C. powers Rs. 100.
...	I. Ex. ...	U Ko Ko Gale (X) ...	I. Ex. ...	...	Kyaiklat Circle. Offg.
...	S.D.P.O....	U Po Saw (C3) ...	Dy. S.P. ...	...	Offg.
...	Cir. I.P. ...	U Ba Lin (C) ...	I.P.		
...	Dy. I. Sch.	U Tun Maung (E) ...	Dy. I. Sch.	...	Pyapôn "B." Offg.
Dedaye ...	T.O. ...	U Nyi Lay Maung, (A) ...	Dy. M.O.	1	
...	A.T.O. ...	... ...	...	...	Sub-Registrar.
...	T.J., Dedaye and A.M.	U Ba Than (B9) ...	Sub. J. ...	1	Joint Sub-Registrar. S.C. powers Rs. 100.
...	Cir. I.P. ...	U Ba Nyun (C) ...	I.P.		

Digitized by Google

Station.	Appointment.	Name.	Rank.	Magisterial powers.	Remarks.
		TENASSERIM DIVISION.			
MOULMEIN	Comr. ...	P. C. Fogarty, I.C.S. ...	Dy. Comr.		
...	P. A. to Comr.	U Tun Min.			
		SALWEEN DISTRICT.			
PAPUN ...	D. C. ...	A. H. Phipps ...	D.S.P. ...	1, 7	
...	Ses. Judge (*Amherst.*)	A. T. Rajan, I.C.S. ...	D. & S.J....	1, 7	
...	T.O.† ...	Arthur Tabi (A) ...	M.O. ...	1	Sub-Registrar.
...	H.Q.A. ...	Saw Tommer (C) ...	I.P.		
...	Postmaster	Maung Tun Min.			
...	Dy. I. Karen Sch.	U Toke (E) ...	Dy. I. Karen Sch.		
...	Civil Medical Officer.	U Tun Aung, M.R.C.S. ...	C.A.S. ...	...	Temporary.
	Papun P.W. Sdn.	.....	...	...	Amherst Dvn.
...	I.T.O. ...	U On Myint ...	I.T.O. ...	...	In chagre of Chettyar assessments also.
...	Thatôn Ft. Dvn.	White Shwe Zin ...	E.A.C.F....	...	Attached to Thatôn Ft. Dvn.
		THATÔN DISTRICT.			
THATÔN	D.C. ...	F. S. V. Donnison, I.C.S. ...	A.C. ...	1, 7	
...	D. & S. J.	U Maung Maung, I.C.S. ...	D. & S. J.	1, 7	
...	S.L.R. ...	U Ba Thaw (N) ...	Sup.		
...	Asst. to S.L.R.	U Kyaw Thaung (N), B.SC.	A.S.L.R.		
...	S.D.J., Thatôn. Kyaikto & Pa-an, & A.M.	U San Nyun (B1) ...	Asst. J. ...	1	
...	A.M. ...	U Po Sa (B) ...	Asst. J ...	1, 7	
...	*Ak.* ...	U Ba Thaw (A4) ...	E.A.C. ...	1, 7	
...	Try. O. and H.Q.M.	U Po Kye (A2) ...	E.A.C. ...	1	Joint Registrar.
...	S.D.O. ...	U Aung Than (A2), T.D.M.	E.A.C. ...	1, 7	
...	T.O. ...	U Ba Tun (A3) ...	M.O. ...	1	
...	A.T.O. ...	.....			
...	H.Q.A. ...	U Po Myin (A2) ...	E.A.C. ...	1, 7	
...	T.J., Thatôn, and A.M.	U Hla Maung (B5) ...	Sub. J. ...	1, 7	S.C. powers Rs. 100.
...	I.T.O. ...	U On Myint ...	I.T.O. ...	...	In charge of Chettyar assessments also.

* Additional Judge, District, Subdivisional or Township Court, as the case may be.
† *Ex-officio* Judge, District, Subdivisional or Township Court, as the case may be.

Digitized by Google

Station.	Appointment.	Name.	Rank.	Magisterial powers.	Remarks.
		THATÔN DISTRICT—*continued.*			
THATÔN	D.F.O., Thatôn Dn.	L. Htin Wah ...	D.C.F. ...	...	In charge.
...	...	U Tun Ngwe ...	E.A.C.F.	...	Attached.
...	...	U Thein Yin (F) ...	Do.	...	Do.
...	Sup. Ex., Thatôn Dt.	U Tun Kyi (X), B.SC. ...	Supdt. Ex.		
...	I. Ex. ...	R. H. Taylor ...	I. Ex.		
...	Postmaster	G. Gajendram.			
...	Pub. Pros.	*W. B. Abreu* ...	...	...	On leave.
...	...	K. S. Pillay, *Bar.-at-Law*	...	...	Offg.
...	D.S.P. ...	U On Gyaw (C), O.B.E., T.D.M.	D.S.P.		
...	H.Q.A. ...	U Aung Chan Tha (C), T.D.M.	Dy. S.P.		
...	Prosecuting I.P.	U Ba Than (C2) ...	I.P. ...	...	Offg.
...	Cir. I.P. ...	U Ba San (C) ...	I.P.		
...	Det. I.P. ...	U Thein Ohn (C) ...	I.P.		
...	Hd. Master, G.H. Sch.	Gwan Shein.			
...	Dy. I. Sch. (A).	U Ba Si (E), A.T.M., B.E.S. II	Dy. I. Sch.	...	Thatôn "A."
...	Dy. I.K. Sch.	Saw Ba Tun Tin (E), B.A.	Dy. I. Sch.		
...	Vet. Insp.	U Bwin Gyi ...	Vet. Insp.		
...	Dist. Agrst.	U Ba Nyun (R), B.AG. ...	S.A.A.		
...	C. S. and Sup. J.	S. R. S. Gupta, L. M. & S. (Cal.).	C.S.		
...	Thatôn P.W. Sdn.	U Hla Maung ...	A.E. ...	...	Amherst Dvn.
Môkpalin	Sup. Jail	J. S. Morris ...	Supdt.		
...	Asst. Med. Officer, Môkpalin Jail.	N. N. Das Gupta, M.B. (Cal.)			
Paung ...	T.O. ...	U Ba Khin (A) ...	M.O. ...	2	Sub-Registrar.
...	A.T.O. ...	U Soe Nyunt (A) ...	Dy. M.O.	3	
...	T.J., Paung, and A.M.	U Ba Khin (B) ...	Sub. J. ...	1	
KYAIKTO	S.D.O. ...	C. S. Kelly, I.C.S. ...	A.C. ...	1	Sub-Registrar
...	T.O. ...	U Ba Sein (A3) ...	M.O. ...	1	Joint Sub-Registrar.
...	A.T.O. ...	.....			
...	S.D.J., Thatôn, Kyaikto and Pa-an, and A.M. (*Thatôn*).	U San Nyun (B1) ...	Asst. J. ...	1, 7	

* Additional Judge, District, Subdivisional or Township Court, as the case may be.

Digitized by Google

Station.	Appointment.	Name.	Rank.	Magisterial powers.	Remarks.
		THATÔN DISTRICT—*concluded.*			
KYAIKTO	T.J., Kyaikto, and A.M.	U Tin (B4) ...	Sub. J. ...	1	S.C. powers Rs. 100.
...	I. Ex. ...	U Ba Kin (X) ...	I. Ex. ...	...	Kyaikto Cir.
...	S.D.P.O. ...	U Po Kyi (C) ...	Dy. S.P.		
...	Cir. I.P. ...	U Ngwe Zin (C2) ...	I.P.		
Bilin ...	T.O. ...	U Tha Kin (A) ...	M.O. ...	1	
...	A.T.O.	.....			
...	T.J., Bilin, and A.M.	U Tin (B4) ...	Sub. J. ...	1	S.C. powers Rs. 100.
PA-AN ...	S.D.O. ...	U Aung Soe (A), I.C.S. ...	A.C. ..	1, 6	
...	T.O. ...	H. Thin Ogh (A) ...	M.O. ...	1	
...	A.T.O. ...	Saw Tha Htet (A)	Dy. M.O.	1	
...	A.T.O. ...	U Hla Pe (A5) ...	E.A.C. ...	3	
...	S.D.J., Thatôn, Kyaikto and Pa-an (*Thatôn*), A.M.	U San Nyun (B1) ...	Asst. J. ..	1, 7	
...	T.J., Pa-an, and A.M.	U Po Than (B) ...	Sub. J. ...	1	Sub-Registrar. S.C. powers Rs. 100.
..	I Ex. ...	M. A. Paul ...	I. Ex. ...	...	Pa-an Circle.
...	Cir. I.P. ...	U Po Hmyin (C) ...	I.P.		
...	Dy. I. Sch Thatôn (B).	U Thant Gyi (E) ...	Dy. I. Sch.	...	Thatôn "B."
...	Thaungyin Ft. Dn.	.....	...	...	In charge of Pa-an Range.
Hlaingbwe	T.O.* ...	Saw Aung Hla (A) ...	M.O. ...	1	Sub-Registrar.
...	A.T.O. ...	.....			

* *Ex-officio* Judge, District, Subdivisional or Township Court, as the case may be.

Digitized by Google

Station.	Appointment.	Name.	Rank.	Magisterial powers.	Remarks.
		AMHERST DISTRICT.			
MOULMEIN	D.C.	U Ba Zan (A), A.T.M. ...	E.A.C. ...	1, 7	
...	D. & S.J. (*Amherst*).	A. T. Rajan, I.C.S. ...	D. & S.J.	1, 7	
...	S.L.R. ...	R. F. Craen, B.A. ...	Sup.		
...	A. to S.L.R.	U E, B.Sc. ...	A.S.L.R.		
...	Do.	U Tun Tin ...	E.A.S.L.R.		
...	Vet. Sup.	U Kyaing (V) ...	Vet. Sup.	...	In charge of South-Eastern Circle.
...	Vet. Insp.	U Win (V) ...	Vet. Insp.		
...	Dy. Dir. of Agri.	W. Gregson, N.D.A. ...	Dy. Dir.		
...	H.Q.A. ...	U Zan (A2), A.T.M. ...	E.A.C. ...	1, 7	Joint Regtr.
...	*Ak.* ...	U Hla Thein (A) ...	E.A.C. ...	2	
...	Try. O. and H.Q.M.	U Kyaw Nyun (A1), A.T.M.	E.A.C. ..	1, 7	
...	S.D.O. ...	U Ko Gyi (A) ...	E.A.C. ...	2	
...	T.O. ...	U Tha Lun (A2) ...	M.O. ...	1	
...	A.T.O. ...	.....			
...	A.M. ...	U San Wa (B) ...	Asst. J. ...	1, 7	
...	I.T.O. ...	U Zin, B.Sc. ...	I.T.O. ..	...	In charge of Chettyar assessments also.
...	A.I.T.O. ...	U Tin Gyi ...	A.I.T.O.		
...	Divisional Auditor.	P. Ponnusamy.			
...	J., S.C.C., Moulmein, & A.M.	U Po Yin (B) ...	Asst. J. ...	1	
...	S.D.J., Moulmein and Kyaikkami, & A.M.	U Thein Maung (B5) ...	Asst. J. ...	1, 7	
...	T.J., Moulmein, Chaungzôn, Mudôn and Kyaikmaraw,** A.M.	U Hla Nyun (B) ...	Sub. J. ...	1	S.C. powers Rs. 100.
...	D.F.O., Thaungyin Dvn.	H. B. Barrett, M.A. ...	D.C.F. ...	...	In charge.
...	...	H. A. Maxwell ...	A.C.F. ...	...	Attached.
...	...	U Ba Thaung ...	E.A.C.F.	...	Do.
...	D.F.O., Ataran Dvn.	J. H. Mackay ...	D.C.F. ..	...	In charge.
...	Rev. Asst.	U Sein Gyi ...	E.A.C.F.	...	Ataran Dvn.

* Additional Judge, District, Subdivisional or Township Court, as the case may be.

** The Judge of the Township Courts of Chaungzôn, Mudôn, Kyaikmaraw and Moulmein, shall not exercise the jurisdiction of a Court of Small Causes in respect of suits arising within the limits of the Moulmein Municipality.

Digitized by Google

Station.	Appointment.	Name.	Rank.	Magisterial powers.	Remarks.
		AMHERST DISTRICT—*continued.*			
MOULMEIN	...	U Tun Tin, B.SC. (For.) ...	E.A.C.F....	...	Attached to Ataran Dvn.
...	...	B. A. Emanuels, B.SC. (For.)	E.A.C.F....	...	Do.
...	D.F.O., Kado and Agency Dvn.	C. Kyaw Khine ...	A.C.F. ...	...	In charge.
..	R.O., C.S.	U Han Tu (O) ...	M.O.		
..	Sup. Ex. ...	J. R. McCann ...	Sup. Ex....	...	Moulmein and Kawkareik Circles.
..	I. Ex. ...	U Chit Maung (X) ...	I. Ex.		
..	I. Ex. ...	G. Kinsman .	I. Ex. ...	...	Distillery Officer, Mupun.
...	I. Ex. ...	U Win (X)	I. Ex. ...	...	Thanbyuzayat Cir.
...	S.S.R.	A. C. Determes ...	Supdt. ...	...	Salt Revenue.
...	S.P.O. ...	U Tin ...	S.P.O. ...	...	Tenasserim Dvn. Offg.
...	Postmaster	U E Pe ...	...	...	Provl.
...	I.P.O. ...	U Ngwe Hone.			
...	Dy. Sup. (Tels.)	J. A. F. Colquhoun ...	T.M. ...	...	In chge. Moulmein Telegraph Office.
...	S.D.O. Tel.	C. P. Milner ...	D.A.E.T.		
...	Pub. Pros.	*Khan Sahib* M. Eusoof, *Bar.-at-Law.*			
...	D.S.P. ...	A. C. Smith ...	D.S.P.		
..	H.Q. Dy. S.P.	Mohamed Yacoob Khan	Dy. S.P.		
..	S.D.P.O.	U Maung Gyi (C4), T.D.M.	Dy. S.P. ...	...	Moulmein Town Sdn.
..	Prosecuting I.P.	U Hla Tun (C2) ...	I.P.		
..	Port Police	.....	I.P.		
...	Det. I.P.	U Ba Thaung (C) ...	I.P. ...	...	Offg.
...	Cir. I.P.	U Chit Kaing (C) ...	I.P. ...	...	Amherst Cir.
...	P.O. Sup. of Mercantile Marine, and A. Sup., Double Island Lighthouse.	Comdr. G. T. D. Wells, R.I.M. (Retd.).			
...	Col. of Customs.				
...	I. Sch. ...	U Maung Gale (E3), B.A., B.E.S., I.	I. Sch. ...	...	Tenasserim Cir.
...	A.I. Sch.	C. Kyin Lyan (E), B.A. B.L., F.R.G.S., B.E.S., II.	A. I. Sch.	...	Tenasserim Cir.
...	Hd. Master, G.H Sch.	J. Todd, B.SC., B.E.S., II ...	Headmaster	...	

Digitized by Google

Station.	Appointment.	Name.	Rank.	Magisterial powers.	Remarks.
		AMHERST DISTRICT.			
MOULMEIN	D.C.	U Ba Zan (A), A.T.M. ...	E.A.C. ...	1, 7	
...	D. & S.J. (*Amherst*).	A. T. Rajan, I.C.S. ...	D. & S.J.	1, 7	
...	S.L.R. ...	R. F. Craen, B.A. ...	Sup.		
...	A. to S.L.R.	U E, B.Sc. ...	A.S.L.R.		
...	Do.	U Tun Tin ...	E.A.S.L.R.		
...	Vet. Sup.	U Kyaing (V) ...	Vet. Sup.	...	In charge of South-Eastern Circle.
...	Vet. Insp.	U Win (V) ...	Vet. Insp.		
...	Dy. Dir. of Agri.	W. Gregson, N.D.A. ...	Dy. Dir.		
...	H.Q.A. ...	U Zan (A2), A.T.M. ...	E.A.C. ...	1, 7	Joint Regtr.
...	*Ak.* ...	U Hla Thein (A) ...	E.A.C. ...	2	
...	Try. O. and H.Q.M.	U Kyaw Nyun (A1), A.T.M.	E.A.C. ..	1, 7	
...	S.D.O. ...	U Ko Gyi (A) ...	E.A.C. ...	2	
...	T.O. ...	U Tha Lun (A2) ...	M.O. ...	1	
...	A.T.O. ...	.....			
...	A.M. ...	U San Wa (B) ...	Asst. J. ...	1, 7	
...	I.T.O. ...	U Zin, B.Sc. ...	I.T.O. ..	...	In charge of Chettyar assessments also.
...	A.I.T.O. ...	U Tin Gyi ...	A.I.T.O.		
...	Divisional Auditor.	P. Ponnusamy.			
...	J., S.C.C., Moulmein, & A.M.	U Po Yin (B) ...	Asst. J. ...	1	
...	S.D.J., Moulmein and Kyaikkami, & A.M.	U Thein Maung (B5) ...	Asst. J. ...	1, 7	
...	T.J., Moulmein, Chaungzôn, Mudôn and Kyaikmaraw,** A.M.	U Hla Nyun (B) ...	Sub. J. ...	1	S.C. powers Rs. 100.
...	D.F.O., Thaungyin Dvn.	H. B. Barrett, M.A. ...	D.C.F. ...	...	In charge.
...	...	H. A. Maxwell ...	A.C.F. ...	...	Attached.
...	...	U Ba Thaung ...	E.A.C.F.	...	Do.
...	D.F.O., Ataran Dvn.	J. H. Mackay ...	D.C.F. ..	...	In charge.
...	Rev. Asst.	U Sein Gyi ...	E.A.C.F.	...	Ataran Dvn.

* Additional Judge, District, Subdivisional or Township Court, as the case may be.

** The Judge of the Township Courts of Chaungzôn, Mudôn, Kyaikmaraw and Moulmein, shall not exercise the jurisdiction of a Court of Small Causes in respect of suits arising within the limits of the Moulmein Municipality.

Digitized by Google

Station.	Appointment.	Name.	Rank.	Magisterial powers.	Remarks.
		AMHERST DISTRICT—*continued.*			
MOULMEIN	...	U Tun Tin, B.SC. (For.) ...	E.A.C.F....	...	Attached to Ataran Dvn.
...	...	B. A. Emanuels, B.SC. (For.)	E.A.C.F....	...	Do.
...	D.F.O., Kado and Agency Dvn.	C. Kyaw Khine ...	A.C.F. ...	...	In charge.
..	R.O., C.S.	U Han Tu (O) ...	M.O.		
..	Sup. Ex. ...	J. R. McCann ...	Sup. Ex....	...	Moulmein and Kawkareik Circles.
..	I. Ex. ...	U Chit Maung (X) ...	I. Ex.		
..	I. Ex. ...	G. Kinsman .	I. Ex. ...	...	Distillery Officer, Mupun.
...	I. Ex. ...	U Win (X)	I. Ex. ...	...	Thanbyuzayat Cir.
...	S.S.R.	A. C. Determes ...	Supdt. ...	...	Salt Revenue.
...	S.P.O. ...	U Tin ...	S.P.O. ...	...	Tenasserim Dvn. Offg.
...	Postmaster	U E Pe ...	...	...	Provl.
...	I.P.O. ...	U Ngwe Hone.			
...	Dy. Sup. (Tels.)	J. A. F. Colquhoun ...	T.M. ...	...	In chge. Moulmein Telegraph Office.
...	S.D.O. Tel.	C. P. Milner ...	D.A.E.T.		
...	Pub. Pros.	*Khan Sahib* M. Eusoof, *Bar.-at-Law.*			
...	D.S.P. ...	A. C. Smith ...	D.S.P.		
..	H.Q. Dy. S.P.	Mohamed Yacoob Khan	Dy. S.P.		
..	S.D.P.O.	U Maung Gyi (C4), T.D.M.	Dy. S.P. ...	...	Moulmein Town Sdn.
..	Prosecuting I.P.	U Hla Tun (C2) ...	I.P.		
..	Port Police	.....	I.P.		
...	Det. I.P.	U Ba Thaung (C) ...	I.P. ...	...	Offg.
...	Cir. I.P.	U Chit Kaing (C) ...	I.P. ...	...	Amherst Cir.
...	P.O. Sup. of Mercantile Marine, and A. Sup., Double Island Lighthouse.	Comdr. G. T. D. Wells, R.I.M. (Retd.).			
...	Col. of Customs.				
...	I. Sch. ...	U Maung Gale (E3), B.A., B.E.S., I.	I. Sch. ...	...	Tenasserim Cir.
...	A.I. Sch.	C. Kyin Lyan (E), B.A. B.L., F.R.G.S., B.E.S., II.	A. I. Sch.	...	Tenasserim Cir.
...	Hd. Master, G.H Sch.	J. Todd, B.SC., B.E.S., II ...	Headmaster	...	

Digitized by Google

Station.	Appointment.	Name.	Rank.	Magisterial powers.	Remarks.
		AMHERST DISTRICT—*continued.*			
MOULMEIN	Dy. I. Sch.	U Myat Tun (E) ...	Dy. I. Sch.	...	Môn Schools, Moulmein.
...	Dy. I. K. Sch.	Saw A. Shwe Zan (E), B.A.	Dy. I. Sch.	...	Amherst.
...	Dy. I. Sch.	U Tin Aung (E), B.A.	Dy. I. Sch.	...	Amherst "A."
...	Dy. I. Sch.	U Tha Kyaw (E) ...	Dy. I. Sch.	...	Amherst "B."
...	Dy. Inspectress Sch.	Daw Mya Yin (E)	Dy. Inspectress Sch.	...	Tenasserim Circle.
...	C.S., Sup. J., and P.H.O.	Major T. J. Davidson, I.M.S.	C.S.		
...	E.E., Amherst Dvn.	M. J. Sheehy ...	E.E. ...	...	In charge.
...	H. Qrs. P. W. Sdn.	U Ba Kyu (L) ...	A.E. ...	...	Amherst Dvn.
...	Asst. Engr., B'a Rlys.	K. J. R. Smith ...	A.E.N.		
...	D.T.S. ...	G. E. Fane ...	A.T.S. ...	...	Offg.
Kyaikmaraw	T.O. ...	U Po Tin (A) ...	M.O. ...	2	Sub-Registrar.
...	T.J., Moulmein, Chaungzôn, Mudôn and Kyaikmaraw † (*Moulmein*).	U Hla Nyun (B), B.A.	Sub. J. ...	1	S.C. powers Rs. 100.
Kado ...	Kado and Agency Dvn.	U Po Nyun ...	E.A.C.F	...	Attached.
Chaungzôn	T.O. ...	U Thi (A) ...	M.O. ...	1	Sub-Registrar.
...	T.J., Moulmein, Chaungzôn, Mudôn and Kyaikmaraw** (*Moulmein*).	U Hla Nyun (B) ...	Sub. J. ...	1	S.C. powers Rs. 100.

† *Ex-officio* Judge, District, Subdivisional or Township Court, as the case may be.

** The Judge of the Township Courts of Chaungzôn, Mudôn, Kyaikmaraw and Moulmein, shall not exercise the jurisdiction of a Court of Small Causes in respect of suits arising within the limits of the Moulmein Municipality.

Digitized by Google

Station.	Appointment.	Name.	Rank.	Magisterial powers.	Remarks.
		AMHERST DISTRICT—*concluded.*			
KAWKA-REIK.	S.D.O.†	U Ba Nyun (A) ...	E.A.C. ...	1, 7	Sub-Registrar.
	T.O.† ...	U Kwan Yin (A) ...	M.O. ...	1	Joint Sub-Registrar and *ex-officio* Col. under the Excise Act.
...	A.T.O. ...	U Tun Pe (A3) ...	Dy. M.O.	1	
...	I Ex. ...	U Kya Ba (X) ...	I. Ex. ...	...	Kawkareik Cir.
...	S.D.P.O.	U Tun San (C), M.M. ...	Dy.S.P.		
Kya-In...	T.O.† ...	U Chit Khin (A) ...	M.O. ...	1	Sub-Registrar.
...	A.T.O. ...	U Thein Maung (A2) ...	Dy. M.O.	2	
...	Cir. I.P.	U Ngwe Yin (C) ...	I.P. ...	...	Offg.
KYAIK-KAMI.	S.D.O.† ...	U Ba Maw (A), A.T.M. ...	M.O. ...	1, 7	Sub-Registrar.
Amherst.	T.O.† ...	U Kin Maung (A) ...	M.O. ...	1	Joint Sub-Registrar.
...	S.D.J., Moulmein and Kyaikkami (*Moulmein*)	U Thein Maung (B5) ...	Asst. J. ...	1, 7	
...	Cir. I.P.	U Chit Kaing (C) ...	I.P.		
...	I. Salt. R.	J. M. Roy, B.Sc. ...	I. Salt R.	...	Salt Revenue.
Mudôn ...	T.O. ...	U Ba E (A1) ...	M.O. ...	1	Sub-Registrar.
...	A.T.O. ...	.....	...	...	S.C. powers Rs. 100.
...	T.J., Moulmein. Chaungzôn, Mudôn and Kyaikmaraw ‡ (*Moulmein*)	U Hla Nyun (B) ...	Sub. J. ...	1	
...	Cir. I.P.	Ishwar Dass ...	I.P.		
...	Farm Supdt.	Tan Tin Kyaing (R), B.Ag.	S.A.A.		
...	...	U Myat Tin (R), B.Ag. ...	S.A.A.		
...	Botanist ...	U Ba Yin (R), B.Ag. ...	S.A.A. ...	...	Sub-Registrar.
Yelamaing	T.O.† ...	U Ba Than (A10) ...	Dy. M.O.	1	
...	A.T.O. ...	U Ba Kyi (A) ...	Dy. M.O.	1	
Karokpi	I. Salt R.	U So Maung ...	I. Salt R	...	Karokpi and Hnitkarin Salt Circle.

* Additional Judge, District, Subdivisional or Township Court, as the case may be.
† *Ex-officio* Judge, District, Subdivisional or Township Court, as the case may be.
‡ The Judge of the Township Courts of Chaungzôn, Mudôn, Kyaikmaraw and Moulmein, shall not exercise the jurisdiction of a Court of Small Causes in respect of suits arising within the limits of the Moulmein Municipality.

Digitized by Google

Station.	Appointment.	Name.	Rank.	Magisterial powers.	Remarks.
		TAVOY DISTRICT.			
TAVOY ...	D.C. ...	Lt.-Col. D. E. C. Kenny, I.A.	Dy. Comr.	1, 7	*Ex-officio* Customs Col., P.O.
...	D. & S.J. (*Tavoy*).	F. W. Spargo, *Bar.-at-Law*, I.C.S.	D. & S.J.	1. 7	*Tavoy* or Mergui.
...	S.L.R. ...	C. H. Delmege ...	Supdt.		
...	A. to S.L.R.	U Nyun (N), B.A. ...	A.S.L.R.	...	
...	H.Q.A. ...	U Po Sa (A), F.R.E.S. ...	E.A.C. ...	1, 7	
...	A.M. ...	U Ba Thwin (B1), *Bar.-at-Law.*	Asst J. ...	1, 7	Joint Registrar.
...	*Ak.* ...	U Thaw (A) ...	M.O. ...	1	Also A.M.
...	Try. O. and H.Q.M.†	U Nyun (A2) ...	M.O. ...	1	
	T.O. ...	U San Pe (A1) ..	M.O. ...	1	
...	A.T.O. ...	.....			
..	I.T.O. ...	U Maung Maung ...	A.I.T.O.		
...	S.D.J. and T.J., Tavoy and Yebyu, and A.M.	B. W. Ba Tun (B), *Bar.-at-Law.*	Asst. J. ...	1	Also Addl. J., Tavoy Dt. Ct. S.C. powers Rs. 100 (T.J., Tavoy).
...	D.F.O., Tavoy Dvn.	C. Lindsay-Smith ...	D.C.F. ...	...	In charge.
...	I. Ex. ...	E. E. Daniel ...	I. Ex. ...	...	In charge of District.
...	I. Ex. ...	U San Yin (X) ...	I. Ex.		
...	Sup. of Ctms.	J. S. Saldanha ...	Sup. of Ctms.		
...	Postmaster	V. Muthukumarasawmy	...	...	Provl.
...	Vet. Insp.	.....	Vet. Insp.		
...	Pub. Pros.	L. C. Khoo, *Bar.-at-Law.*	.		
...	D.S.P. ...	J. E. Pusey ...	Dy.S.P.		
...	H.Q. Dy. S.P.	U Po Gyi (C) ...	Dy. S.P.	...	Offg.
...	Prosecuting I.P.	U Po Tha (C5) ...	I.P.		
...	Mines I.P.	U Win (C2) ...	I.P.		
...	Hd. Master, G.H. Sch.	J. Maung Khin, B.A.			
...	Dy. I. Sch.	U Ba Thin (E) ...	Dy. I. Sch.		

* Additional Judge, District, Subdivisional or Township Court, as the case may be.
† *Ex-officio* Judge, District, Subdivisional or Township Court, as the case may be.

Digitized by Google

Station.	Appointment.	Name.	Rank.	Magisterial powers.	Remarks.
		TAVOY DISTRICT—*concluded.*			
TAVOY ...	C.S., Sup. J., and P H.O.	G. Secluna, L.R.C.P. & S.	C.S.		
...	E.E., Tavoy Dvn.	T. G. F. Hemsworth ...	E.E. ...	...	In charge.
...	South P. W. Sdn.	C. Kyi Mun (L) ...	A.E. ...	...	Tavoy Dvn.
...	North P.W. Sdn.	U Hla Kyi ...	Asst Engr.	...	
Yebyu ...	T.O. † ...	U Ba Than (A6) ...	M.O. ...	1	Sub-Registrar.
...	A.T.O. ...	.....			
...	Cir. I.P.	U Tha Nyun (C) ...	I. P.		
Launglon	T.O. ‡ ...	U Pe Hlwe (A) ...	M.O. ...	1	Sub-Registrar.
...	A.T.O. ...	...			
...	T. J., Thayetchaung & Launglon, & A. M. (*Tavoy*).	U Ba Thwin (B1), *Bar.-at-Law.*	Asst. J. ...	1, 7	S.C. powers Rs. 100.
...	Cir. I.P.	Tun Myaing (3) ...	I.P.		
Thayetchaung.	T.O. ‡ ...	U San Min (A) ...	Dy. M.O.	1	Sub-Registrar.
...	A.T.O. ...	.....			
...	T.J., Thayetchaung and Launglon, & A.M. (*Tavoy*).	U Ba Thwin (B1), *Bar.-at-Law.*	Asst. J. ...	1, 7	S.C. powers Rs. 100.
...	Cir. I.P.	U Tok (C) ...	I.P.		
Thagyettaw.	I. Salt R.	J. A. C. Rodgers ...	Insp. ...	...	Tavoy and Mergui Circles.
		MERGUI DISTRICT.			
MERGUI	D.C. ...	R. K. Harper, M.C., I.C.S.	D.C. ...	1, 7	*Ex-officio* Cus. Col. & P.O
...	D. & S J. (*Tavoy*).	F. W. Spargo, *Bar.-at-Law*, I.C.S.	D. & S.J.	1, 7	*Tavoy* or Mergui.
...	S.L.R. ...	A. Barrow ...	S.L.R.		
...	H.Q.A. ..	L. Kong Mein (A) .	E.A.C. ...	1, 7	Also A.J., Mergui Dt. also A.M.
...	*Ak.* ...	U Kyaw Maung (A) ...	M.O. ...	1	Also A.M.
...	Try. O. and H.Q.M.	U Ngwe Din (A) ...	M.O. ...	1	Joint Registrar.
...	T.O ...	U Tun Nyein (A) ...	M.O. ...	1	
...	A.T.O. ...	U Lwin (A4) ...	M.O. ...	1	
...	I.T.O. ...	U Aung Ba B.A. ...	A.I.T.O.		
...	S.D.J, Mergui and A.M.	U Tin U (B2) ...	Asst. J. ...	1, 7	The S.D.J. to be Addl. Dt. Ct.
...	A M. & T.J., (B.J S. post).	U Po Sein (B5) ...	Asst. J. ...	1, 7	S.C. powers Rs. 100.

† *Ex-officio* Judge, District, Subdivisional or Township Court, as the case may be.
‡ *Ex-officio* Additional Judge, District, Subdivisional or Township Court, as the case may be

Digitized by Google

Station.	Appointment.	Name.	Rank.	Magisterial powers.	Remarks.
		TAVOY DISTRICT.			
TAVOY ...	D.C. ...	Lt.-Col. D. E. C. Kenny, I.A.	Dy. Comr.	1, 7	*Ex-officio* Customs Col., P.O.
...	D. & S.J. (*Tavoy*).	F. W. Spargo, *Bar.-at-Law*, I.C.S.	D. & S.J.	1, 7	*Tavoy* or Mergui.
...	S.L.R. ...	C. H. Delmege ...	Supdt.		
...	A. to S.L.R.	U Nyun (N), B.A. ...	A.S.L.R.	...	
...	H.Q.A. ...	U Po Sa (A), F.R.E.S. ...	E.A.C. ...	1, 7	
...	A.M. ...	U Ba Thwin (B1), *Bar.-at-Law.*	Asst J. ...	1, 7	Joint Registrar.
...	*Ak.* ...	U Thaw (A) ...	M.O. ...	1	Also A.M.
...	Try. O. and H.Q.M.†	U Nyun (A2) ...	M.O. ...	1	
	T.O. ...	U San Pe (A1) ..	M.O. ...	1	
...	A.T.O. ...	.....			
..	I.T.O. ...	U Maung Maung ...	A.I.T.O.		
...	S.D.J. and T.J., Tavoy and Yebyu, and A.M.	B. W. Ba Tun (B), *Bar.-at-Law.*	Asst. J. ...	1	Also Addl. J., Tavoy Dt. Ct. S.C. powers Rs. 100 (T.J., Tavoy).
...	D.F.O., Tavoy Dvn.	C. Lindsay-Smith ...	D.C.F. ...	...	In charge.
...	I. Ex. ...	E. E. Daniel ...	I. Ex. ...	...	In charge of District.
...	I. Ex. ...	U San Yin (X) ...	I. Ex.		
...	Sup. of Ctms.	J. S. Saldanha ...	Sup. of Ctms.		
...	Postmaster	V. Muthukumarasawmy	...	...	Provl.
...	Vet. Insp.	.....	Vet. Insp.		
...	Pub. Pros.	L. C. Khoo, *Bar.-at-Law.*			
...	D.S.P. ...	J. E. Pusey ...	Dy.S.P.		
...	H.Q. Dy. S.P.	U Po Gyi (C) ...	Dy. S.P.	...	Offg.
...	Prosecuting I.P.	U Po Tha (C5) ...	I.P.		
...	Mines I.P.	U Win (C2) ...	I.P.		
...	Hd. Master, G.H. Sch.	J. Maung Khin, B.A.			
...	Dy. I. Sch.	U Ba Thin (E) ...	Dy. I. Sch.		

* Additional Judge, District, Subdivisional or Township Court, as the case may be.
† *Ex-officio* Judge, District, Subdivisional or Township Court, as the case may be.

Digitized by Google

Station.	Appointment.	Name.	Rank.	Magisterial powers.	Remarks.
		TAVOY DISTRICT—*concluded.*			
TAVOY ...	C.S., Sup. J., and P H.O.	G. Secluna, L.R.C.P. & S.	C.S.		
...	E.E., Tavoy Dvn.	T. G. F. Hemsworth ...	E.E. ...	...	In charge.
...	South P. W. Sdn.	C. Kyi Mun (L) ...	A.E. ...	...	Tavoy Dvn.
...	North P.W. Sdn.	U Hla Kyi ...	Asst Engr.	...	
Yebyu ...	T.O. † ...	U Ba Than (A6) ...	M.O. ...	1	Sub-Registrar.
...	A.T.O. ...	.....			
...	Cir. I.P.	U Tha Nyun (C) ...	I. P.		
Launglon	T.O. ‡ ...	U Pe Hlwe (A) ...	M.O. ...	1	Sub-Registrar.
...	A.T.O. ...	...			
...	T. J., Thayetchaung & Launglon, & A. M. (*Tavoy*).	U Ba Thwin (B1), *Bar.-at-Law.*	Asst. J. ...	1, 7	S.C. powers Rs. 100.
...	Cir. I.P.	Tun Myaing (3) ...	I.P.		
Thayetchaung.	T.O. ‡ ...	U San Min (A) ...	Dy. M.O.	1	Sub-Registrar.
...	A.T.O. ...	.....			
...	T.J., Thayetchaung and Launglon, & A.M. (*Tavoy*).	U Ba Thwin (B1), *Bar.-at-Law.*	Asst. J. ...	1, 7	S.C. powers Rs. 100.
...	Cir. I.P.	U Tok (C) ...	I.P.		
Thagyettaw.	I. Salt R.	J. A. C. Rodgers ...	Insp. ...	...	Tavoy and Mergui Circles.
		MERGUI DISTRICT.			
MERGUI	D.C. ...	R. K. Harper, M.C., I.C.S.	D.C. ...	1, 7	*Ex-officio* Cus. Col. & P.O
...	D. & S J. (*Tavoy*).	F. W. Spargo, *Bar.-at-Law*, I.C.S.	D. & S.J.	1, 7	*Tavoy* or Mergui.
...	S.L.R. ...	A. Barrow ...	S.L.R.		
...	H.Q.A. ..	L. Kong Mein (A) .	E.A.C. ...	1, 7	Also A J., Mergui Dt. also A.M.
...	*Ak.* ...	U Kyaw Maung (A) ...	M.O. ...	1	Also A.M.
...	Try. O. and H.Q.M.	U Ngwe Din (A) ...	M.O. ...	1	Joint Registrar.
...	T.O ...	U Tun Nyein (A) ...	M.O. ...	1	
...	A.T.O. ...	U Lwin (A4) ...	M.O. ...	1	
...	I.T.O. ...	U Aung Ba B.A. ...	A.I.T.O.		
...	S.D.J, Mergui and A.M.	U Tin U (B2) ...	Asst. J. ...	1, 7	The S.D.J. to be Addl. Dt. Ct.
...	A M. & T.J., (B.J S. post).	U Po Sein (B5) ...	Asst. J. ...	1, 7	S.C. powers Rs. 100.

† *Ex-officio* Judge, District, Subdivisional or Township Court, as the case may be.
‡ *Ex-officio* Additional Judge, District, Subdivisional or Township Court, as the case may be

Digitized by Google

Station.	Appointment.	Name.	Rank.	Magisterial powers.	Remarks.
		MERGUI DISTRICT—*concluded.*			
MERGUI...	...	U Po Thein, A.T.M. ...	E.A.C.F....	...	Attached to Tavoy Dvn.
...	Sup. Ex. ...	E. C. O. Mealin ...	I. Ex. ...	...	In charge of District.
...	I. Ex. ...	U Ba Chit (X1) ...	I. Ex. ...	...	Mergui Circle.
...	Sup. of Customs.	F. B. Le Geois ...	Sup. of Customs.		
...	Postmaster	M. K. Bhattacharjee ...	...	...	Offg.
...	Pub. Pros.	U San Tin (K), B.A.			
...	D.S.P. ...	E. H. F. Beadon ...	A.S.P.		
...	H.Q. Dy. S.P.	R. Hearsey ...	Dy. S.P.		
...	Circle I.P.	U Hla Tun (C2) ...	I.P.		
...	Prostg. I.P.	U Tin (C8) ...	I.P. ...	...	Offg.
...	Dy. I. Sch., Karen Schools, Tavoy & Mergui.	U Thin (E), B.A. ...	Dy. I. Sch.		
...	Dy. I. Sch.	Tan Soon Lyan (E), B.A	Dy. I. Sch.	...	Offg.
...	Hd. Master, G.H. Sch.	F. S. Joseph.			
...	C.S., Sup. J., & P.H.O.	U Ba Than Chain, M.B. CH.B.	C.S.		
...	Mergui P.W. Sdn.	W. B. Smitz ...	A.E.E. ...	...	Tavoy Dvn.
Palaw ...	T.O.† ...	U Tha Nyun (A) ...	M.O. ...	1	Sub-Registrar (Also T.J.)
...	A.T.O. ...				
...	Cir. I.P. ...	U Ba U (C3) ...	I.P.		
Tenasserim.	T.O.† ...	U Kyi Shwe (A) ...	Dy. M.O.	1	Also T.J.
...	A.T.O. ...	U Ba Than (A) ...	Dy. M.O.	2	
Bôkpyin ...	T.O.† ... A.T.O.	U Thein Han (A) ...	Dy. M.O.	2	Also T.J.
VICTORIA POINT (*Kathaung* or *Victoria Point*).	S.D.O.†	A. P. Rosemeyer ...	E.A.C. ...	1, 7	Also S.D.J., Victoria Point, & T.J., Maliwun.
...	Cir. I.P. ...	J. P. Cornelius ...	I.P.		
Maliwun (*Kathaung* or *Victoria Point*).	T.O. ...	A. P. Rosemeyer ...	E.A.C. ...	1, 7	

† *Ex-officio* Judge, District, Subdivisional or Township Court, as the case may be.

Digitized by Google

Station.	Appointment.	Name.	Rank.	Magisterial powers.	Remarks.
		TOUNGOO DISTRICT.			
TOUNGOO ...	D.C. ...	A. J. M. Lander, M.C., I.C.S.	D.C. ...	1	
...	D. & S.J.	U Ba Saing (B), *Bar-at-Law.*	Dt. & S.J. ...	1, 7	
...	H.Q.A. ...	U Ba Thein (A2) ...	E.A.C. ...	1, 7	Joint Sub-Registrar.
...	S.L.R. ...	U Po Kyin (N), A.T.M.	Sup.		
...	Asst. to S.L.R.	U Than (N), B.SC.			
...	Try. O. and H.Q.M.	U Tha Din (A) ...	E.A.C. ...	1	
...	*Ak.* ...	U Tun Ba (A) ...	M.O. ...	1, 7	
...	A.M. ...	U Po Thet (B) ...	Sub. J. ...	1, 7 1	
...	A.M. ...	U Ba Tin (B2) ...	Sub. J.		
...	S.D.O. ...	U Lun Aung (A) ...	E.A.C. ...	1, 7	
...	T.O. ...	U Ba On (A4) ...	M.O. ...	1	
...	A.T.O. ...	.....			
...	S.D.J., Toungoo & Pyu, & A.M.	U Maung Gyi (B3)	Asst. J. ...	1, 7	
...	T.J., Toungoo, Yedashe and Tantabin, and A.M.	U Mu (B) ...	Sub. J. ...	1	S.C. powers Rs. 100.
...	I.T.O. ...	U Kyaw Shwin, B.A., B.L.	I.T.O.		
...	I.T.O. ...	V. V. Subramanian, M.A.	I.T.O. ...	...	In charge of Chettyar assessments.
...	D.F.O., N. Toungoo Dn.	H. H. C. Pudden, M.A.	D.C.F. ...	...	In charge.
...	...	J. D. Braithwaite ...	A.C.F. ...	...	Attached.
...	Rev. Asst.	L. C. Secluna ...	E.A.C.F. ...	...	North Toungoo Dvn.
...	...	Fong Tin Wain, B.SC. (For.).	E.A.C.F. ...	...	Attached to North Toungoo Ft. Dvn.
...	D.F.O., S., Toungoo Dn.	H. L. Kirby, M.C. ...	D.C.F. ...	...	In charge.
...	...	A. S. Vardon ...	E.A.C.F. ...	...	Attached to South Toungoo Ft. Dn
...	Rev. Asst.	C. S. Baldwin ...	E.A C.F. ...	...	Do.
...	...	U Ne Win, B.A., B SC. (For.).	E.A.C.F. ...	...	Do.

* Additional Judge, District, Subdivisional or Township Court, as the case may be.

Digitized by Google

Station.	Appointment.	Name.	Rank.	Magisterial powers.	Remarks.
		MERGUI DISTRICT—*concluded.*			
MERGUI...	...	U Po Thein, A.T.M. ...	E.A.C.F....	...	Attached to Tavoy Dvn.
...	Sup. Ex. ...	E. C. O. Mealin ...	I. Ex. ...	...	In charge of District.
...	I. Ex. ...	U Ba Chit (X1) ...	I. Ex. ...	...	Mergui Circle.
...	Sup. of Customs.	F. B. Le Geois ...	Sup. of Customs.		
...	Postmaster	M. K. Bhattacharjee ...	...	...	Offg.
...	Pub. Pros.	U San Tin (K), B.A.			
...	D S.P. ...	E. H. F. Beadon ...	A.S.P.		
...	H.Q. Dy. S.P.	R. Hearsey ...	Dy. S.P.		
...	Circle I.P.	U Hla Tun (C2) ...	I.P.		
...	Prostg. I.P.	U Tin (C8) ...	I.P. ...	...	Offg.
...	Dy. I. Sch., Karen Schools, Tavoy & Mergui.	U Thin (E), B.A. ...	Dy. I. Sch.		
...	Dy. I. Sch.	Tan Soon Lyan (E), B.A	Dy. I. Sch.	...	Offg.
...	Hd. Master, G.H. Sch.	F. S. Joseph.			
...	C.S., Sup. J., & P.H.O.	U Ba Than Chain, M.B. CH.B.	C.S.		
...	Mergui P.W. Sdn.	W. B. Smitz ...	A.E.E. ...	...	Tavoy Dvn.
Palaw ...	T.O.† ...	U Tha Nyun (A) ...	M.O. ...	1	Sub-Registrar (Also T.J.)
...	A.T.O. ...				
...	Cir. I.P. ...	U Ba U (C3) ...	I.P.		
Tenasserim.	T.O.† ...	U Kyi Shwe (A) ...	Dy. M.O.	1	Also T.J.
...	A.T.O. ...	U Ba Than (A) ...	Dy. M.O.	2	
Bôkpyin	T.O.† ...	U Thein Han (A) ...	Dy. M.O.	2	Also T.J.
...	A.T.O.				
VICTORIA POINT (*Kathaung* or *Victoria Point*).	S.D.O.†	A. P. Rosemeyer ...	E.A.C. ...	1, 7	Also S.D.J., Victoria Point, & T.J., Maliwun.
...	Cir. I.P. ...	J. P. Cornelius ...	I.P.		
Maliwun (*Kathaung* or *Victoria Point*).	T.O. ...	A. P. Rosemeyer ...	E.A.C. ...	1, 7	

† *Ex-officio* Judge, District, Subdivisional or Township Court, as the case may be.

Digitized by Google

Station.	Appointment.	Name.	Rank.	Magisterial powers.	Remarks.
		TOUNGOO DISTRICT.			
TOUNGOO ...	D.C. ...	A. J. M. Lander, M.C., I.C.S.	D.C. ...	1	
...	D. & S.J.	U Ba Saing (B), *Bar-at-Law.*	Dt. & S.J. ...	1, 7	
...	H.Q.A. ...	U Ba Thein (A2) ...	E.A.C. ...	1, 7	Joint Sub-Registrar.
...	S.L.R. ...	U Po Kyin (N), A.T.M.	Sup.		
...	Asst. to S.L.R.	U Than (N), B.SC.			
...	Try. O. and H.Q.M.	U Tha Din (A) ...	E.A.C. ...	1	
...	*Ak.* ...	U Tun Ba (A) ...	M.O. ...	1, 7	
...	A.M. ...	U Po Thet (B) ...	Sub. J. ...	1, 7 1	
...	A.M. ...	U Ba Tin (B2) ...	Sub. J.		
...	S.D.O. ...	U Lun Aung (A) ...	E.A.C. ...	1, 7	
...	T.O. ...	U Ba On (A4) ...	M.O. ...	1	
...	A.T.O. ...	.....			
...	S.D.J., Toungoo & Pyu, & A.M.	U Maung Gyi (B3)	Asst. J. ...	1, 7	
...	T.J., Toungoo, Yedashe and Tantabin, and A.M.	U Mu (B) ...	Sub. J. ...	1	S.C. powers Rs. 100.
...	I.T.O. ...	U Kyaw Shwin, B.A., B.L.	I.T.O.		
...	I.T.O. ...	V. V. Subramanian, M.A.	I.T.O. ...	...	In charge of Chettyar assessments.
...	D.F.O., N. Toungoo Dn.	H. H. C. Pudden, M.A.	D.C.F. ...	...	In charge.
...	...	J. D. Braithwaite ...	A.C.F. ...	...	Attached.
...	Rev. Asst.	L. C. Secluna ...	E.A.C.F. ...	...	North Toungoo Dvn.
...	...	Fong Tin Wain, B.SC. (For.).	E.A.C.F. ...	...	Attached to North Toungoo Ft. Dvn.
...	D.F.O., S., Toungoo Dn.	H. L. Kirby, M.C. ...	D.C.F. ...	...	In charge.
...	...	A. S. Vardon ...	E.A.C.F. ...	...	Attached to South Toungoo Ft. Dn
...	Rev. Asst.	C. S. Baldwin ...	E.A C.F. ...	...	Do.
...	...	U Ne Win, B.A., B SC. (For.).	E.A C.F. ...	...	Do.

* Additional Judge, District, Subdivisional or Township Court, as the case may be.

Digitized by Google

Station.	Appointment.	Name.	Rank.	Magisterial powers.	Remarks.
		TOUNGOO DISTRICT—*continued.*			
TOUNGOO ...	D.T.S. ...	U San Paw ...	D.T.S.		
...	Dist. Loco. Supdt.	G. Gainsford ...	A.L.O. ...	...	Offg.
...	Dist. Med. Officer.	R. Rainford ...	D.M.O.		
...	Dist. Engr.	A. G. Van Der Beek	D.E.		
...	Sup. Ex.	W F. Aplin ...	Supdt. Ex.		
...	I. Ex. ...	U Pe Kin (X) ...	I. Ex. ...	...	Toungoo Circle.
...	I. Ex. (O)	U Po Yu (X) ...	I. Ex.		
...	Postmaster	R. N. Chakravarty	Postmaster	...	Offg.
...	S.D.O., Tel.	F. R. D'Lemos ...	D.A.E.T., Class I.		
...	Pub. Pros.	U Tin Maung (K).			
...	D.S.P. ...	J. L. Heenan ...	D.S.P.		
...	H.Q. Dy. S.P.	U Tun Mra U (C), A.T.M.	Dy. S.P.		
...	Cir. I.P.	U Po Hla (C4) ...	I.P.		
..	Prosecuting I.P.	U Thein Maung (C2)	I.P.		
...	Det. I.P.	E. Tun Lwin (C) ...	I.P.		
...	I.P. (Rly.)	U Ba Thin (C3) ...	I.P. ...	...	Offg.
...	C.S. and Sup. J.	Capt. W. Mc Adam, I.M.S.	C.S.		
..	Vet. Insp.	U Myint (V) ..	Vet. Insp. ...	...	Also in charge of Yamethin Dist.
...	Dy. I.K. Sch.	Saw Cushing Myatway (E), B.A.	Dy. I. Sch.		
..	Dy. I. Sch.	T. Po Mya ...	Dy. I. Sch.		
...	E.E., Toungoo Dvn.	H. G. Wilkinson ...	E.E. ...	...	In charge.
...	Headquarters P.W. Sdn.	H. L. Seppings ...	A.E. ...	...	Toungoo Dvn.
...	Dist. Agrst.	U Ba Tin (R2) ...	S.A.A.		
Yedashe ...	T.O. ...	U Ba Sein (A4) ...	Dy. M.O. ...	1	
...	A.T.O. ...	...	...	...	Sub-Registrar.
...	T.J., Toungoo, Yedashe and Tantabin (*Toungoo*)	U Mu (B) ...	Sub. J. ...	1	S.C. powers Rs. 100.
...	Cir. I.P.	U Kyin Su (C) ...	I.P.		
Leiktho ...	T.O.† ...	U Ka Doe (A) ...	M.O ...	2	
PYU ...	S.D.O. ...	U San Shein (A2), A.T.M.	E.A.C ...	1,7	Sub-Registrar.
...	T.O. ...	R. H. Whittam ..	E.A.C. ...	2	
...	A.T.O. ...	L. Kyone Hain (A)	Dy. M.O. ...	1	

† *Ex-officio* Judge, District, Subdivisional or Township Court, as the case may be.

Digitized by Google

Station.	Appointment.	Name	Rank.	Magisterial powers.	Remarks.
		TOUNGOO DISTRICT—*concluded.*			
PYU ...	S. D. J., Toungoo and Pyu and A. M. (*Toungoo*).	U Maung Gyi (B3)	Asst. J. ...	1, 7	
...	A.M. ...	U Ba Thein (B3) ...	Asst. J. ...	1, 7	
...	T.J., Pyu and A.M.	U Kyaw Ohn (B) ...	Sub. J. ...	1	S.C. powers Rs. 100.
...	I. Ex. ...	U Ba Thin (X) ...	I. Ex.		
...	S.D.P.O.	I. F. Abreu ...	Dy. S.P.		
...	Dy.I. Sch. (B)	Saw Hoke San, B.A.	Dy. I. Sch.		
Oktwin ...	T.O. ...	U Nyi Bu (A1) ...	M.O. ...	1	
...	A.T.O. ...				
	T. J., Oktwin & A.M.	U Thaung Pe (B)...	Sub. J. ...	1	S.C. powers Rs. 100.
...	Cir. I.P.	U San Shwe (C) ...	I.P. ...	...	
Tantabin ...	T.O. * ...	U Ba E (A) ...	M.O. ...	1	Sub-Registrar, S.C. powers Rs. 50.
...	A.T.O. ...				
...	T.J., Toungoo, Yedashe & Tantabin and A.M. (*Toungoo*).	U Mu (B) ...	Sub. J. ...	1	S.C. powers Rs. 100
SHWEGYIN	S.D.O. † ...	U Nyun (A), I.C.S.	A.C. ...	2	
...	T.O. † ...	U Hmyin (A) ...	Dy. M.O. ...	1	Sub-Registrar.
...	T.J., Shwegyin and Kyaukkyi and A.M.	U Ain (B) ...	Sub. J. ...	1	S.C. powers Rs. 100.
...	S.D.P.O....	U Kyaw Hlaing (C)	Dy. S.P. ...	...	Offg.
...	Sup. J. ...	Asim Khan ...	S.A.S. ...		
...	Cir. I. P....	U San Shwe (C) ...	I.P. ...		
...	Hd. Master, G.H. Sch.	M. C. Deb, B.A. ...			
Kyaukkyi ...	T.O. ...	U Ba Zan (A2) ...	M.O. ...	1	Sub-Registrar.
...	A.T.O.				
	T. J., Shwegyin and Kyaukkyi and Addl. Mgt.	U Ain (B) ...	Sub. J. ...	1	S.C. powers Rs. 100.

* Additional Judge, District, Subdivisional or Township Court, as the case may be.
† *Ex-officio* Judge, District, Subdivisional or Township Court as the case may be.

Digitized by Google

Station.	Appointment.	Name.	Rank.	Magisterial powers.	Remarks.
		TOUNGOO DISTRICT—*continued.*			
TOUNGOO ...	D.T.S. ...	U San Paw ...	D.T.S.		
...	Dist. Loco. Supdt.	G. Gainsford ...	A.L.O. ...	...	Offg.
...	Dist. Med. Officer.	R. Rainford ...	D.M.O.		
...	Dist. Engr.	A. G. Van Der Beek	D.E.		
...	Sup. Ex.	W. F. Aplin ...	Supdt. Ex.		
...	I. Ex. ...	U Pe Kin (X) ...	I. Ex. ...	...	Toungoo Circle.
...	I. Ex. (O)	U Po Yu (X) ...	I. Ex.		
...	Postmaster	R. N. Chakravarty	Postmaster	...	Offg.
...	S.D.O., Tel.	F. R. D'Lemos ...	D.A.E.T., Class I.		
...	Pub. Pros.	U Tin Maung (K).			
...	D.S.P. ...	J. L. Heenan ...	D.S.P.		
...	H.Q. Dy. S.P.	U Tun Mra U (C), A.T.M.	Dy. S.P.		
...	Cir. I.P.	U Po Hla (C4) ...	I.P.		
..	Prosecuting I.P.	U Thein Maung (C2)	I.P.		
...	Det. I.P.	E. Tun Lwin (C) ...	I.P.		
...	I.P. (Rly.)	U Ba Thin (C3) ...	I.P. ...	...	Offg.
...	C.S. and Sup. J.	Capt. W. Mc Adam, I.M.S.	C.S.		
..	Vet. Insp.	U Myint (V) ..	Vet. Insp. ...	...	Also in charge of Yamèthin Dist.
...	Dy. I.K. Sch.	Saw Cushing Myatway (E), B.A.	Dy. I. Sch.		
..	Dy. I. Sch.	T. Po Mya ...	Dy. I. Sch.		
...	E.E., Toungoo Dvn.	H. G. Wilkinson ...	E.E. ...	...	In charge.
...	Headquarters P.W. Sdn.	H. L. Seppings ...	A.E. ...	...	Toungoo Dvn.
...	Dist. Agrst.	U Ba Tin (R2) ...	S.A.A.		
Yedashe ...	T.O. ...	U Ba Sein (A4) ...	Dy. M.O. ...	1	
...	A.T.O. ...	...	...	...	Sub-Registrar.
...	T.J., Toungoo, Yedashe and Tantabin (*Toungoo*)	U Mu (B) ...	Sub. J. ...	1	S.C. powers Rs. 100.
...	Cir. I.P.	U Kyin Su (C) ...	I.P.		
Leiktho ...	T.O.† ...	U Ka Doe (A) ...	M.O ...	2	
PYU ...	S.D.O. ...	U San Shein (A2), A.T.M.	E.A.C ...	1,7	Sub-Registrar.
...	T.O. ...	R. H. Whittam ..	E.A.C. ...	2	
...	A.T.O. ...	L. Kyone Hain (A)	Dy. M.O. ...	1	

† *Ex-officio* Judge, District, Subdivisional or Township Court, as the case may be.

Digitized by Google

Station.	Appointment.	Name	Rank.	Magisterial powers.	Remarks.
		TOUNGOO DISTRICT—*concluded.*			
PYU ...	S. D. J., Toungoo and Pyu and A. M. (*Toungoo*).	U Maung Gyi (B3)	Asst. J. ...	1, 7	
...	A.M. ...	U Ba Thein (B3) ...	Asst. J. ...	1, 7	
...	T.J., Pyu and A.M.	U Kyaw Ohn (B) ...	Sub. J. ...	1	S.C. powers Rs. 100.
...	I. Ex. ...	U Ba Thin (X) ...	I. Ex.		
...	S.D.P.O.	I. F. Abreu ...	Dy. S.P.		
...	Dy.I. Sch. (B)	Saw Hoke San, B.A.	Dy. I. Sch.		
Oktwin ...	T.O. ...	U Nyi Bu (A1) ...	M.O. ...	1	
...	A.T.O. ...				
	T. J., Oktwin & A.M.	U Thaung Pe (B)...	Sub. J. ...	1	S.C. powers Rs. 100.
...	Cir. I.P.	U San Shwe (C) ...	I.P. ...	...	
Tantabin ...	T.O. * ...	U Ba E (A) ...	M.O. ...	1	Sub-Registrar, S.C. powers Rs. 50.
...	A.T.O. ...				
...	T.J., Toungoo, Yedashe & Tantabin and A.M. (*Toungoo*).	U Mu (B) ...	Sub. J. ...	1	S.C. powers Rs. 100
SHWEGYIN	S.D.O. † ...	U Nyun (A), I.C.S.	A.C. ...	2	
...	T.O. † ...	U Hmyin (A) ...	Dy. M.O. ...	1	Sub-Registrar.
...	T.J., Shwegyin and Kyaukkyi and A.M.	U Ain (B) ...	Sub. J. ...	1	S.C. powers Rs. 100.
...	S.D.P.O....	U Kyaw Hlaing (C)	Dy. S.P. ...	...	Offg.
...	Sup. J. ...	Asim Khan ...	S.A.S. ...		
...	Cir. I. P....	U San Shwe (C) ...	I.P. ...		
...	Hd. Master, G.H. Sch.	M. C. Deb, B.A. ...			
Kyaukkyi ...	T.O. ...	U Ba Zan (A2) ...	M.O. ...	1	Sub-Registrar.
	A.T.O.				
...	T. J., Shwegyin and Kyaukkyi and Addl. Mgt.	U Ain (B) ...	Sub. J. ...	1	S.C. powers Rs. 100.

* Additional Judge, District, Subdivisional or Township Court, as the case may be.
† *Ex-officio* Judge, District, Subdivisional or Township Court as the case may be.

Digitized by Google

Station.	Appointment.	Name.	Rank.	Magisterial powers.	Remarks.
		UPPER BURMA.			
		MAGWE DIVISION.			
MAGWE	Commissioner.	E. G. Pattle, I.C.S. ...	Dy. Comr.	...	
...	P. A. to Comr.	W. H. Francke ...	...	...	Offg.
		THAYETMYO DISTRICT.			
THAYETMYO.	D. C.	U Than Tin (A) ...	E.A.C. ...	1, 7	
...	D. & S.J., *Prome.*	U Kyaw U, *Bar.-at-Law*	D. & S. J.	1, 7	*Prome* or Thayetmyo.
...	J., Asst. Dt. Ct. & Adl. S.J.	R. H. S. Healy, I.C.S. ...	A.C.	1, 7	
...	S. L. R. ...	B. F. Cooper ...	S.L.R. ...	...	
...	H. Q. A. ...	...	...	...	
...	S. D. J., Thayetmyo & Allanmyo.	U Tin (B6) ...	Asst. J. ...	1, 7	In addn. S.C. powers Rs. 200.
...	T.J., Thayetmyo & A.M.				
...	*Ak.* ...	U Hla Tin (A1) ...	E.A.C. ...	1	Also A.M.
...	Try. O. and H. Q. M.	U On (A) ...	E.A.C. ...	1, 7	Joint Registrar.
...	S. D. O.	G. E. Rollins ...	E.A.C. ...	1	
...	T. O.† ...	U Ba San (A) ...	M.O. ...	1	
...	A.T.O. ...	...			
...	I.T.O (Prome)	U Hla Baw	I.T.O. ...	...	Prome & Thayetmyo. In charge of Chettyar assessments also.
...	A.I.T.O. (Prome).	M. M. Khan, B.A. ...	A.I.T.O. ...		
...	D. F. O., Thayetmyo Dvn.	P. Burnside	D.C.F. ...	...	In charge.
...	...	U Ba Hla Myaing (F)	E.A.C.F....	...	Attached to the Thayetmyo Fst. Dvn.
...	...	U Ba E (F) ...	E.A.C.F....	...	Do.
...	D. F. O., Allanmyo Dvn.	L. E. Smith ...	D.C.F. ...	...	In charge.
...	...	Saw Aung Khin Hla (F)	E.A.C.F.	...	Attached to Allanmyo Fst. Dvn.
...	A. Sup. Ex.	U Hla Kyi (X) ...	A.S.E. ...	...	Thayetmyo and Myede Circles.
...	I. Ex. ...	U Ba Chit (X2) ...	I. Ex. ...		
...	Hd. Master, G. H. Sch.	W. Mullerworth, B.A. ...	Headmaster	...	
...	Sub-Postmaster.	S. K. Dey (1) ...	...	...	Offg.
...	Pub. Prosecutor.	M. M. Banerjee ...			
...	D.S.P. ...	L. T. Wilson ...	D.S.P.		

* *Ex-officio* Judge, District, Subdivisional or Township Court, as the case may be.

Digitized by Google

Station.	Appointment.	Name.	Rank.	Magisterial powers.	Remarks.
		THAYETMYO DISTRICT—*concluded.*			
THAYETMYO.	H.Q.Dy.S.P.	U Ba Gun (C) ...	H.Q.A.		
...	Prosg. I.P.	U Tin (C9) ...	I.P. ...	...	Offg.
...	Cir. I. P.	U Aye (C) ...	I.P. ...	...	
...	Dy. I. Sch.	U Kyaw Nyun (E), B.A. ...	Dy. I. Sch.	...	Offg.
...	C. S. and Sup. J.	F. H. Reynolds, M.B., ch.B. (Edin.)	C.S. ...	...	*Ex-officio* Medl. Officer, Comb. B. & Sr. Trg. Sch., Thayetmyo.
...	Supdt., Combined Borstal and Senior Training School.	H. J. Taylor ...	...	...	
...	Dy. Supdt., Combined Brostal and Senior Training School.	U Ba Thein, B.A. ...	...	...	
...	Thayetmyo P.W Sdn.	U Ba Tin (II) ...	A. E. ...	...	Promc Dvn.
Mindon...	T. O. † ...	U Lu Hla (A) ...	Dy. M.O.	2	Sub-Registrar.
Kama ...	T. O. † ...	U Po Kyaw (A) ...	M.O. ...	1	Sub-Registrar.
...	A.T.O. ...	...			
Minhla ...	T.O. † ...	U Ba Shin (A1) ...	M.O.	1	Sub-Registrar.
...	A.T.O.				
...	I. Ex. ...	U Ba Kin ...	I. Ex. ...	..	Opium Shop.
...	Cir. I. P.	U San Hla (C) ...	I.P.		
Allanmyo	S. D. O. ...	U Pe (A2), K.S.M., A.T.M.	E.A.C. ...	1, 7	Sub-Registrar and Income-tax Officer.
...	T.O. ...	U On Pe (A3) ...	M. O. ...	1	Joint Sub-Registrar.
...	A.T.O.	...			
...	S. D.J., Thayetmyo and Allanmyo and A.M. (*Thayetmyo*).	U Tin (B6) ...	Asst. J. ...	1, 7	
...	T.J., Allanmyo, and A.M.	U Tha U (B) ...	Sub. J. ..	1	S.C. powers Rs 100.
...	S.D.P.O.	U Maung Gyi (C4) ...	Dy. S.P.		
...	Cir. I.P.	U Po Thit (C2) ...	I.P.		
...	Dist Agrst.	U San Maung (R) ...	S.A. ...		
...	Dy. I. Sch.	U Po Chit (E2), B.A. ...	Dy. I. Sch.	...	Thayetmyo "B".
Sinbaungwe	T.O. † ...	U Pe Nyun (A) ...	M.O. ...	1	Sub-Registrar.

* Additional Judge, District, Subdivisional or Township Court, as the case may be.
† *Ex-officio* Judge, District, Subdivisional or Township Court, as the case may be.

Digitized by Google

Station.	Appointment.	Name.	Rank.	Magisterial powers.	Remarks.
		UPPER BURMA.			
		MAGWE DIVISION.			
MAGWE	Commissioner.	E. G. Pattle, I.C.S. ...	Dy. Comr.	...	
...	P. A. to Comr.	W. H. Francke ...	...	...	Offg.
		THAYETMYO DISTRICT.			
THAYETMYO.	D. C.	U Than Tin (A) ...	E.A.C. ...	1, 7	
...	D. & S.J., *Prome.*	U Kyaw U, *Bar.-at-Law*	D. & S. J.	1, 7	*Prome* or Thayetmyo.
...	J., Asst. Dt. Ct. & Adl. S.J.	R. H. S. Healy, I.C.S. ...	A.C.	1, 7	
...	S. L. R. ...	B. F. Cooper ...	S.L.R. ...	...	
...	H. Q. A. ...	...	...	...	
...	S. D. J., Thayetmyo & Allanmyo.	U Tin (B6) ...	Asst. J. ...	1, 7	In addn. S.C. powers Rs. 200.
...	T.J., Thayetmyo & A.M.				
...	*Ak.* ...	U Hla Tin (A1) ...	E.A.C. ...	1	Also A.M.
...	Try. O. and H. Q. M.	U On (A) ...	E.A.C. ...	1, 7	Joint Registrar.
...	S. D. O.	G. E. Rollins ...	E.A.C. ...	1	
...	T. O.† ...	U Ba San (A) ...	M.O. ...	1	
...	A.T.O. ...	...			
...	I.T.O (Prome)	U Hla Baw	I.T.O. ...	...	Prome & Thayetmyo. In charge of Chettyar assessments also.
...	A.I.T.O. (Prome).	M. M. Khan, B.A. ...	A.I.T.O. ...		
...	D. F. O., Thayetmyo Dvn.	P. Burnside	D.C.F. ...	...	In charge.
...	...	U Ba Hla Myaing (F)	E.A.C.F....	...	Attached to the Thayetmyo Fst. Dvn.
...	...	U Ba E (F) ...	E.A.C.F....	...	Do.
...	D. F. O., Allanmyo Dvn.	L. E. Smith ...	D.C.F. ...	...	In charge.
...	...	Saw Aung Khin Hla (F)	E.A.C.F.	...	Attached to Allanmyo Fst. Dvn
...	A. Sup. Ex.	U Hla Kyi (X) ...	A.S.E. ...	...	Thayetmyo and Myede Circles.
...	I. Ex. ...	U Ba Chit (X2) ...	I. Ex. ...		
...	Hd. Master, G. H. Sch.	W. Mullerworth, B.A. ...	Headmaster	...	
...	Sub-Postmaster.	S. K. Dey (1) ...	...	...	Offg.
...	Pub. Prosecutor.	M. M. Banerjee ...			
...	D.S.P. ...	L. T. Wilson ...	D.S.P.		

* *Ex-officio* Judge, District, Subdivisional or Township Court, as the case may be.

Digitized by Google

Station.	Appointment.	Name.	Rank.	Magisterial powers.	Remarks.
		THAYETMYO DISTRICT—*concluded.*			
THAYETMYO.	H.Q.Dy.S.P.	U Ba Gun (C) ...	H.Q.A.		
...	Prosg. I.P.	U Tin (C9) ...	I.P. ...	...	Offg.
...	Cir. I. P.	U Aye (C) ...	I.P. ...	...	
...	Dy. I. Sch.	U Kyaw Nyun (E), B.A. ...	Dy. I. Sch.	...	Offg.
...	C. S. and Sup. J.	F. H. Reynolds, M.B., ch.B. (Edin.)	C.S. ...	...	*Ex-officio* Medl. Officer, Comb. B. & Sr. Trg. Sch., Thayetmyo.
...	Supdt., Combined Borstal and Senior Training School.	H. J. Taylor ...	...	...	
...	Dy. Supdt., Combined Brostal and Senior Training School.	U Ba Thein, B.A. ...	...	...	
...	Thayetmyo P.W Sdn.	U Ba Tin (II) ...	A. E. ...	...	Prome Dvn.
Mindon...	T. O. † ...	U Lu Hla (A) ...	Dy. M.O.	2	Sub-Registrar.
Kama ...	T. O. † ...	U Po Kyaw (A) ...	M.O. ...	1	Sub-Registrar.
...	A.T.O. ...	...			
Minhla ...	T.O. † ...	U Ba Shin (A1) ...	M.O.	1	Sub-Registrar.
...	A.T.O.				
...	I. Ex. ...	U Ba Kin ...	I. Ex. ...	..	Opium Shop.
...	Cir. I. P.	U San Hla (C) ...	I.P.		
Allanmyo	S. D. O. ...	U Pe (A2), K.S.M., A.T.M.	E.A.C. ...	1, 7	Sub-Registrar and Income-tax Officer.
...	T.O. ...	U On Pe (A3) ...	M. O. ..	1	Joint Sub-Registrar.
...	A.T.O.	...			
...	S. D.J., Thayetmyo and Allanmyo and A.M. (*Thayetmyo*).	U Tin (B6) ...	Asst. J. ...	1, 7	
...	T.J., Allanmyo, and A.M.	U Tha U (B) ...	Sub. J. ..	1	S.C. powers Rs 100.
...	S.D.P.O.	U Maung Gyi (C4) ...	Dy. S.P.		
...	Cir. I.P.	U Po Thit (C2) ...	I.P.		
...	Dist Agrst.	U San Maung (R) ...	S.A. ...		
...	Dy. I. Sch.	U Po Chit (E2), B.A. ...	Dy. I. Sch.	...	Thayetmyo "B".
Sinbaungwe	T.O. † ...	U Pe Nyun (A) ...	M.O. ...	1	Sub-Registrar.

* Additional Judge, District, Subdivisional or Township Court, as the case may be.
† *Ex-officio* Judge, District, Subdivisional or Township Court, as the case may be.

Digitized by Google

Station.	Appointment.	Name.	Rank.	Magisterial powers.	Remarks.
		MINBU DISTRICT.			
MINBU ...	D. C. ...	J. M. G. Fann, I.C.S. ...	A.C. ...	1	
...	D. & S.J. (*Magwe*).	U Ba Chit (B) ...	Asst. J. ...	1, 7	*Magwe* and Minbu Dts.
...	J., Asst. Dt. Ct. & Adl. S.J.	U Ba Thaw (B) ...	Asst. J. ...	1, 7	Magwe and Minbu Dts.
...	S. L. R. ...	U Ba Chit (N), B.A. ...	S.L.R.		
...	Asst. to S.L.R	U Aung Mya ...	E.A.S.L.R.		
...	*Ak.* ...	U Ba Thin (A2) ...	E.A.C. ...	1, 7	Also A.M.
...	Trv. O. and H. Q. M.	U San Gyaw (A3), A.T.M....	M.O.	1, 7	Joint Registrar.
...	S. D. O. .	U Tun Min (A), I.C.S. ...	A.C. ...	2	
...	I.T.O. ... (Magwe)	U Po Aung Myint ...	I.T.O. ..	...	Magwe & Minbu. In charge of Chettyar assessments also.
...	S.D.J., Minbu and Salin.	U Po Kha (B) ...	Asst. J. ...	1, 7	Also A.J., Dt. Ct., Minbu Dt. & Sr. Magte.
...	Hd. Master, G. H. Sch.	U Ba Tun ...			Also A.J., Tp. Ct., Sagu. S.C. powers Rs. 200.
...	I. Sch ...	W. G. F. Wedderspoon, M.A., B.E.S. I.	I. Sch. ...	...	Magwe Circle.
...	D. F. O., Minbu Dvn.	J. W. R. Sutherland ...	D.C.F. ...	..	In charge.
...	...	U Ba Chit (F) ...	E.A.C.F....	...	Attached.
...	Postmaster	S. L. Dass ...	...		
..	Pub. Pros.	U Gaw Ya (K), A.T.M. ...	...		
...	Dy. I. Sch.	U San Thein (E), B.SC.	Dy. I.Sch.	...	Offg.
...	Dy. Inspectress. Sch.	Daw Thein Yin ...	Dy. Insptress. Sch.		
...	D. S. P	T. E. Lecky-Thompson ...	A.S.P.		
...	H.Q.Dy.S.P	H. Foster ...	Dy. S.P. ...	...	Offg.
...	Cir. I. P.	U Po Kyu (C) ...	I.P.		
...	Pros. I. P.	U Ba Pu (C3) ...	I.P. ...	...	Offg.
...	C. S. ...	T. K. Nayar, L. M.& S. (Bom.)	C.S. ...	...	Offg. *Ex-officio* Medical Sup., Mental Hospital.
...	E.E., Mon Canals Dn.	W. L. Roseveare, M.C. ...	E.E. ...	...	

* Additional Judge, District, Subdivisional or Township Court, as the case may be.
† *Ex-officio* Judge, District, Subdivisional or Township Court, as the case may be.

Digitized by Google

Station.	Appointment.	Name.	Rank.	Magisterial powers.	Remarks.
		MINBU DISTRICT—*concluded.*			
MINBU ...	Minbu P.W. Sdn.	M. C. Rhodes ...	A. E. ...	...	Magwe Dvn.
Sagu ...	T. O. ...	U Ba Thein (A8) ...	M.O. ...	1	Sub-Registrar.
...	A.T.O. ...	U Kyi (A) ...	Dy. M. O.	1	S.C. powers Rs. 100.
...	T. J., Sagu and Pwinbyu, A. M.	U Shwe La (B) ...	Sub. J. ...	1	
...	R.O., C.S.	U Shwe Hla Oo (O) ...	M. O.		
Pwinbyu	T. O. ...	U Sin (A3) ...	M.O. ...	1	
...	A.T.O. ...	U Ba Wan (A2) ...	Dy. M.O.	1	
...	T. J., Sagu and Pwinbyu and A. M. (*Sagu*).	U Shwe La (B) ...	Sub. J. ...	1	Joint Sub-Registrar. S.C. powers Rs. 100.
...	Pwinbyu P. W. Sdn.	Kartar Singh ...	A. E. ...	...	Môn Canal Dvn.
...	Dist. Agrst.	U Tha Myat (R) ...	S.A.A. ...		
Ngape ...	T. O. † ...	U Aung So (A) ...	M. O. ...	1	Sub-Registrar. (T.O. to be T.J.)
Shauktaw	Shauktaw P W. Sdn.	B. H. Barker ...	A.E.E. ...	...	Môn Canal Dvn.
SALIN ...	S. D. O. ...	U Khin Maung Pyu (A), I.C.S.	A.C. ...	1	Sub-Registrar.
...	T. O. ...	U Aung Kai (A) ...	M.O. ...	1	
...	A.T.O. ...	U Hla Pe (A3) ...	Dy. M. O.	1	
...	S. D. J., Minbu and Salin.	U Po Kha (B) ...	Asst. J. ...	1, 7	Also A. D. J., Minbu Dist. S.C. powers Rs. 200.
...	T. J., Salin, and A. M.	U Sein Ban (B) ...	Sub. J. ...	1	S.C. powers Rs. 100.
...	Cir. I. P.	U Thu Kha (C2) ...	I. P. ...		
...	Salin P. W. Sdn.	G. G. Knolles ...	A. E. ...	...	Salin Canal Dvn.
Sidôktaya	T. O. † ...	U San Ku (A) ...	Dy. M. O.	1	Sub-Registrar. (T.O. to be T.J.)
		MAGWE DISTRICT.			
MAGWE	D. C. ...	T. L. Hughes, I.C.S. ...	A. C. ...	1, 6, 7	
...	D. & S. J. (*Magwe*).	U Ba Chit (B) ...	Asst. J. ...	1, 7	*Magwe* or Minbu.
...	J., Asst. Dt. Ct. & Adl. S.J.	U Ba Thaw (B) ...	Asst. J. ...	1, 7	
...	S.D.J., Magwe. Taungdwingyi and Yenangyaung and A.M.	U Po Thin (B4) ...	Sub. J. ...	1, 7	Also T. J. Magwe. (S.C. powers Rs. 100).
...	S. L. R. ...	W. M. B. Smart ...	S.L.R. ...		
...	Asst. to S.L. R.	Saw Nelson Keh (N), B.SC.	A.S.L.R.		
...	Asst. D. of A.	U Maung Gale, T.D.M. ...	A.D A. ...	...	In charge of West Central Circle.

* Additional Judge, District, Subdivisional or Township Court, as the case may be.
† *Ex-officio* Judge, District, Subdivisional or Township Court, as the case may be.

Digitized by Google

Station.	Appointment.	Name.	Rank.	Magisterial powers.	Remarks.
		MAGWE DISTRICT—*continued.*			
MAGWE	Vet. Supdt.	U Tun Hlaing (V) ...	V. Supdt.	...	In charge of Central Circle.
...	Vet. Insp.	U Po Thet (V) ...	V. Insp.	...	
...	H.Q.A.S.D.O.	U Lwin (A3) ...	E.A.C. ...	1, 7	
...	*Ak.* A.M.	U Tun Hmi (A) ...	E.A.C. ...	1, 7	Sub-Registrar.
...	Try. O. and H.Q.M.‡	U Aung Tha U (A) ...	M.O	1	
...	T.O. ...	U Tet Toe (A) ...	M.O. ...	1	
...	A.T.O. ...	...	...	...	
..	I.T.O. ...	U Po Aung Myint ...	I.T.O. ...	...	Magwe & Minbu. In charge of Chettyar assessments also.
...	Dist. Agrst.	U Kyin Sein (R) ...	S.S.A.		
...	A.R.C.S.	U Than Pe (O) ...	E.A.C.		
...	Sup. Ex., Minbu and Magwe Dts.	D. O. B. Aubrey, B.A. ...	Supdt. Ex.		
...	S.P.O.	U Tun Tin ...	S.P.O. ...	...	Offg.
...	Postmaster	Abdul Majid ...	...	...	Provl.
...	S.D.O., Tel.	P. Lazarus ...	D.A.E. II.	...	
...	Pub. Pros.	U E Maung (K), *Bar.-at-law*	...	...	
...	D.S.P.	A. G. Adams ...	D.S.P.	...	
...	H.Q. Dy. S.P.	Z. E. Daniel ...	Dy. S.P.	...	
...	Proctg. I.P.	U Ba Pu (C3) ...	I.P. ...	...	Offg.
...	Cir. I.P.	U Po Hmyin (C) ...	I.P. ...	...	
...	Det. I.P.	U Ba Kya (C) ...	I.P. ...	...	
...	...	U Baw Mya ...	I.P. ...	...	Flying Squad.
...	Hd. Master, G.H. Sch.	J. G. Simon, B.A. ...	...	...	
...	Dy. I. Sch.	U Chit E (E) ...	D.I. Sch.	...	Magwe "A" Sub-Circle.
...	C.S. & Sup. J.	S. Rama Iyer ...	C.S.		
...	E.E. ...	A. F. Chapman ...	E.E. ...	...	Magwe Dvn.
...	Hdqrs. P. W. Sdn.	J. N. Martin ...	A.E. ...	...	Do.
...	Reconnaisance Subdn.	D. M. Williams ...	A.E.E. ...	...	Do.
Yenangyaung.	Warden of the Oil-Fields.	D. C. P. Phelips, I.C.S. ...	A.C.	1, 7	
...	S.D.O. ...	U Po Han (A2), K.S.M., A.T.M.	E.A.C.	1	
...	T.O. ...	U San Pe (A4) ...	M.O.	1	Sub-Registrar.
...	A.T.O. ...	U Kyi Maung (A) ...	Dy. M.O.	1	S.C. powers
...	Sub. Try. O.	U Ba Thein (A1) ...	M.O. ...	1	Rs. 100.
...	S.D.J., Magwe, Taungdwingyi & Yenangyaung & A.M.	U Po Thin (B4) ...	Sub. J. ...	1, 7	
...	T.J., Yenangyaung & Sale & A.M.	U Ba Tun (B5) ...	Sub. J ...	1	
...	S.D.P.O.	F. G. Bestall ...	A.S.P. ...	...	Oil-fields Police.
...	Town & Cir. I.P.	C. L. Bigwither ...	I.P. ...	...	Offg.
...	I.P.	U Po Hman (C) ...	I.P. ...	...	Labour Finger Print Bureau.
..	I. of Blrs.	J. C. Russell ...	...		
...	Sub. Postmaster.	U. P. Sen ...	...	...	Offg.

* Additional Judge, District, Subdivisional or Township Court, as the case may be.
† *Ex-officio* Judge, District, Subdivisional of Township Court, as the case may be.
‡ *Ex-officio* Additional Judge, District, Subdivisional or Township Court, as the case may be.

Digitized by Google

Station.	Appointment.	Name.	Rank.	Magisterial powers.	Remarks.
		MAGWE DISTRICT—*concluded.*			
Yenangyaung. ...	I. Ex. ...	U Maung Gyi (X) ...	I. Ex. (Offg.)	...	
	Resident Geologist (Geological Survey of India).	E. J. Bradshaw, B.A., B.A I. (Dub.), M.SC. (California).	Asst. Supdt.		
Chauk ...	Asst. Warden Oil Fields.	...	...	...	
,,	Cir. I.P. ...	W. Currie ...	I.P. ...	...	
Sale *Chauk* ...	T.O. † ...	U Maung Maung Tin (A1)	M.O. ...	1	Sub-Registrar.
	A.T.O.	U Thoung (A) ...	Dy. M.O....	2	
TAUNGDWINGYI. ...	S.D.O. ...	U Shwe Baw (A), I.C.S. ...	A.C. ...	1, 7	Sub-Registrar.
	T.O. † ...	U Bo Maung (A) ...	M.O. ...	1	Joint Sub-Registrar.
...	A.T.O. ...	U Ko Ko Gyi (A3) ...	Dy. M.O.	2	
...	A.M. ...	U Ko Ko Gyi (B1) ...	Sub. J. ...	1, 7	
...	S.D.J. Magwe, Taungdwingyi and Yenangyaung and A.M.	U Po Thin (B4) ...	Sub. J. ...	1, 7	
...	T.J., Taungdwingyi Myothit & Natmauk A.M.	U Kyi (B1) ...	Sub. J.	1	S. C. powers Rs. 100.
...	...	S. Newland ...	E.A.C.F.	...	Attached to the Meiktila Forest Dn.
...	S.D.P.O.	U Than Myaing (C) ...	A S.P.	...	
...	Hd. Master, G. H. Sch.	Lao Htin Aing (E), B.A. ...	Headmaster	...	Offg.
...	Dy. I. Sch.	U Ba Han (E1), B.A. ...	D.I. Sch.	...	Magwe "B" Offg.
...	I. Ex. ...	Saw Tha Chein (X) ...	...		
Myothit ...	T.O. ‡ ...	U Ba Tin (A10) ...	M.O. ...	1	Sub-Registrar.
	A.T.O. ...				
...	T.J., Taungdwingyi, Myothit & Natmauk & A.M. (Taungdwingyi).	U Kyi (B1) ...	Sub. J. ...	1	
Natmauk	T.O. † ...	U Than Sein ...	M.O.	1	Sub-Registrar.
...	A.T.O. ...	U Tun Ohn (A) ...	Dy. M.O.	3	
...	Cir. I.P. ...	U Maung Maung (C16) ...	I.P. ...	...	

* Additional Judge, District, Subdivisional or Township Court, as the case may be.
† *Ex-officio* Judge, District, Subdivisional or Township Court, as the case may be.
‡ *Ex-officio* Additional Judge, District, Subdivisional or Township Court, as the case may be

Digitized by Google

Station.	Appointment	Name.	Rank.	Magisterial powers.	Remarks.
		PAKÔKKU DISTRICT.			
PAKÔKKU	D.C. ...	T. S. Atkinson, I.C.S. ...	A.C. ...	1, 6	
...	D. & S.J. (*Myingyan*)	U Maung Maung (B7), A.T.M., M.R.A.S., *Bar.-at-Law.*	D. & S.J....	1, 7	*Myingyan* or Pakôkku.
...	S.L.R. ...	U Ba Chit (N2), B.SC. ...	Sup.	...	
...	A. to S.L.R.	D. N. S. Brookes, B.SC ...	A.S.L.R.		
...	Pub. Pros.	T. K. Bannerjee, M.A., B.L.	...	...	Pakôkku Dt.
...	S.D.J., Pakôkku and A.M.	U Ba Hla Thein (B) ...	Asst. J.	1, 7	Also J. Asst. Dt. Ct.
...	*Ak.* ...	U Pe (A8) ...	M.O. ...	1	
...	Try. O. and H.Q.M.	U Shwe Tha (A), A.T.M. ...	E.A.C. ...	1, 7	Joint Registrar.
...	H.Q.A.	U Ba Swe (A2) ...	E.A.C. ...	1, 7	
...	S.D.O. ...	U Zan (A) ...	E.A.C. ...	1, 7	
..	T.O. ...	U Ba Than (A5) ...	M.O. ...	1	
...	A.T.O. ...	U Pa (A) ...	Dy. M.O.	1	
...	T.J., Pakôkku, Yesagyo and Myaing and A.M.	U Tun Aung Zan (B) ...	Sub. J. ...	1	S.C. powers Rs. 100.
...	I.T.O., (Myingyan).	E. C. Limjee, B.A., B.L. ...	I.T.O ...	...	Myingyan and Pakôkku Dts. In chge. of Chettyar assessments also.
...	D.F.O., Yaw Dvn.	A. F. R. Brown, M.C. ...	D.C.F. ...	...	In charge.
...	...	H. V. Hinds ...	A.C.F. ...	...	Attached.
...	...	U Ba Myaing ...	E.A.C.F.	...	Attached to the Yaw Fst. Dvn.
...	...	P. Lynam ...	I. Ex.	...	In charge of Dt.
...	I. Ex. ...	J. C. Torrens ...	I. Ex.		
...	Postmaster	J. R. Davis ...	...	...	
...	D.S.P. ...	G. J. Harvey ...	D.S.P. ...	...	
...	H.Q.Dy. S.P.	U Ba Tin (C1), T.D.M. ...	Dy. S.P.	...	
...	Prosecuting I.P.	U Sein (C2) ...	I.P. ...	...	
...	Cir. I.P.	U Sein Nyun (C) ...	I.P.		
...	Town I.P.	U Po Kya (C) ...	I.P.	...	Offg.
..	Dy. I. Sch.	U Kyaw Aung Pyu (E) ...	Dy. I. Sch.	...	Pakôkku "B."
...	Do.	U Ba Ohn (E) ...	Dy. I. Sch.	...	Pakôkku "A." (offg.)
...	C.S. ...	G. W. Ottman, I.M.D. ...	C.S. ...	...	
...	Vet. Insp.	U Po Ba (V3) ...	Vet. Insp.		
...	E.E., Pakôkku Dvn.	J. M. Todd ...	A.E.E. ...	...	Offg.
...	H.Q.P. W. Sdn.	U Ba Ba (L) ...	A.E. ...	...	Pakôkku Dvn.

* Additional Judge, District, Subdivisional or Township Court, as the case may be.
† *Ex-officio* Judge, District, Subdivisional or Township Court, as the case may be.
‡ *Ex-officio* Additional Judge, District, Subdivisional or Township Court, as the case may be.
§ *Ex-officio* Small Cause Court powers up to Rs. 50.

Digitized by Google

Station.	Appointment.	Name	Rank.	Magisterial powers.	Remarks.
		PAKÔKKU DISTRICT—*concluded.*			
PAKÔKKU	Charge Offr. C.S.	U Ba Tin (O2), B.A. ...	Dy. Regr.		
...	Range Offr. Pakôkku Range.	U Ba Nyo, B.SC. ...	M.O.		
Yesagyo	T.O. ...	U Po Sein (A) ...	Dy. M.O.	1	Sub-Registrar. Also A.J. up to Rs. 150.
...	A.T.O. ...	U Pa (A) ...	Dy. M.O.	1	
...	A.T.O. ...	C. A. Turner ...	Dy. M.O.	1	
...	T.J., Pakôkku, Yesagyo and Myaing and A M. (*Pakôkku*).	U Tun Aung Zan (B) ...	Sub. J. ...	1	
...	Cir. I.P ...	U Sein Nyun (C) ...	I.P.		
Myaing	T.O. ...	U Than Maung (A) ...	M.O. ...	1	Sub-Registrar. Also A.J. up to Rs. 150.
...	A T.O. ...	U Kyaw Nyun (A3) ...	Dy. M.O	1	
...	A.T.O. ...	U Ba Win (A) ...	Dy. M.O.	1	
...	A.T.O. ...	U Pa (A) ...	Dy. M.O.	1	
...	T.J., Pakôkku, Yesagyo and Myaing and A.M. (*Pakôkku*).	U Tun Aung Zan (B) ...	Sub. J. ...	1	
PAUK ...	S.D.O.† ...	U Ba Gyi (A2) ...	E.A.C. ...	1	Sub-Registrar. The S.D.O. to be S.D.J.
...	T.O.† ...	U Ba Hnan (A) ...	M.O. ...	1	Joint Sub-Registrar. The T.O. to be T.J.
...	A.T.O.				Offg.
...	Cir. I.P. ...	U Ba Shein (C2) ...	I.P. ...	...	Sub-Registrar.
Saw ...	T.O.† ...	U Pyo (A) ...	M.O.	2	The T.O. to be T.J.
Seikpyu	T.O.† ...	U Tun Din (A) ...	M.O. ...	2	Pakôkku Dvn. The T.O. to be T.J.
...	Southern P.W. Sdn.	R. N. Dewan ...	A.E. ...	...	
GANGAW	S.D.O.† ...	U Ba Htay (A), I.C.S. ...	A.C. ...	2	The S.D.O. to be S.D.J.
...	T.O.† ...	...	...		
...	A.T.O. ...	...	...		The A.T O. to be A.T.J. for suits up to the value of Rs. 150.
...	Northern P.W. Sdn.	U Aung Tun (L) ...	A.E. ...	...	Pakôkku Dvn.
...	Dy. I Sch.	U Ba Thaung (E) ...	Dy. I. Sch.	...	Pakôkku "C".
Tilin ..	T.O † ...	U Tha Dan (A) ...	M.O. ...	1	The T.O. to be T.J.

* Additional Judge, District, Subdivisional or Township Court, as the case may be
† *Ex-officio* Judge, District, Subdivisional or Township Court, as the case may be.

Digitized by Google

Station.	Appointment	Name.	Rank.	Magisterial powers.	Remarks.
		PAKÔKKU DISTRICT.			
PAKÔKKU	D.C. ...	T. S. Atkinson, I.C.S. ...	A.C. ...	1, 6	
...	D. & S.J. (*Myingyan*)	U Maung Maung (B7), A.T.M., M.R.A.S., *Bar.-at-Law.*	D. & S.J....	1, 7	*Myingyan* or Pakôkku.
...	S.L.R. ...	U Ba Chit (N2), B.SC. ...	Sup.	...	
...	A. to S.L.R.	D. N. S. Brookes, B.SC ...	A.S.L.R.		
...	Pub. Pros.	T. K. Bannerjee, M.A., B.L.	...	...	Pakôkku Dt.
...	S.D.J., Pakôkku and A.M.	U Ba Hla Thein (B) ...	Asst. J.	1, 7	Also J. Asst. Dt. Ct.
...	*Ak.* ...	U Pe (A8) ...	M.O. ...	1	
...	Try. O. and H.Q.M.	U Shwe Tha (A), A.T.M. ...	E.A.C. ...	1, 7	Joint Registrar.
...	H.Q.A.	U Ba Swe (A2) ...	E.A.C. ...	1, 7	
...	S.D.O. ...	U Zan (A) ...	E.A.C. ...	1, 7	
..	T.O. ...	U Ba Than (A5) ...	M.O. ...	1	
...	A.T.O. ...	U Pa (A) ...	Dy. M.O.	1	
...	T.J., Pakôkku, Yesagyo and Myaing and A.M.	U Tun Aung Zan (B) ...	Sub. J. ...	1	S.C. powers Rs. 100.
...	I.T.O., (Myingyan).	E. C. Limjee, B.A., B.L. ...	I.T.O ...	...	Myingyan and Pakôkku Dts. In chge. of Chettyar assessments also.
...	D.F.O., Yaw Dvn.	A. F. R. Brown, M.C. ...	D.C.F. ...	...	In charge.
...	...	H. V. Hinds ...	A.C.F. ...	...	Attached.
...	...	U Ba Myaing ...	E.A.C.F.	...	Attached to the Yaw Fst. Dvn.
...	...	P. Lynam ...	I. Ex.	...	In charge of Dt.
...	I. Ex. ...	J. C. Torrens ...	I. Ex.		
...	Postmaster	J. R. Davis ...	...	...	
...	D.S.P. ...	G. J. Harvey ...	D.S.P. ...	...	
...	H.Q.Dy. S.P.	U Ba Tin (C1), T.D.M. ...	Dy. S.P.	...	
...	Prosecuting I.P.	U Sein (C2) ...	I.P. ...	...	
...	Cir. I.P.	U Sein Nyun (C) ...	I.P.		
...	Town I.P.	U Po Kya (C) ...	I.P.	...	Offg.
..	Dy. I. Sch.	U Kyaw Aung Pyu (E) ...	Dy. I. Sch.	...	Pakôkku "B."
...	Do.	U Ba Ohn (E) ...	Dy. I. Sch.	...	Pakôkku "A." (offg.)
...	C.S. ...	G. W. Ottman, I.M.D. ...	C.S. ...	...	
...	Vet. Insp.	U Po Ba (V3) ...	Vet. Insp.		
...	E.E., Pakôkku Dvn.	J. M. Todd ...	A.E.E. ...	...	Offg.
...	H.Q.P. W. Sdn.	U Ba Ba (L) ...	A.E. ...	...	Pakôkku Dvn.

* Additional Judge, District, Subdivisional or Township Court, as the case may be.
† *Ex-officio* Judge, District, Subdivisional or Township Court, as the case may be.
‡ *Ex-officio* Additional Judge, District, Subdivisional or Township Court, as the case may be.
§ *Ex-officio* Small Cause Court powers up to Rs. 50.

Digitized by Google

Station.	Appointment.	Name	Rank.	Magisterial powers.	Remarks.
		PAKÔKKU DISTRICT—*concluded.*			
PAKÔKKU	Charge Offr. C.S.	U Ba Tin (O2), B.A. ...	Dy. Regr.		
...	Range Offr. Pakôkku Range.	U Ba Nyo, B.SC. ...	M.O.		
Yesagyo	T.O. ...	U Po Sein (A) ...	Dy. M.O.	1	Sub-Registrar. Also A.J. up to Rs. 150.
...	A.T.O. ...	U Pa (A) ...	Dy. M.O.	1	
...	A.T.O. ...	C. A. Turner ...	Dy. M.O.	1	
...	T.J., Pakôkku, Yesagyo and Myaing and A M. (*Pakôkku*).	U Tun Aung Zan (B) ...	Sub. J. ...	1	
...	Cir. I.P ...	U Sein Nyun (C) ...	I.P.		
Myaing	T.O. ...	U Than Maung (A) ...	M.O. ...	1	Sub-Registrar. Also A.J. up to Rs. 150.
...	A T.O. ...	U Kyaw Nyun (A3) ...	Dy. M.O	1	
...	A.T.O. ...	U Ba Win (A) ...	Dy. M.O.	1	
...	A.T.O. ...	U Pa (A) ...	Dy. M.O.	1	
...	T.J., Pakôkku, Yesagyo and Myaing and A.M. (*Pakôkku*).	U Tun Aung Zan (B) ...	Sub. J. ...	1	
PAUK ...	S.D.O.† ...	U Ba Gyi (A2) ...	E.A.C. ...	1	Sub-Registrar. The S.D.O. to be S.D.J.
...	T.O.† ...	U Ba Hnan (A) ...	M.O. ...	1	Joint Sub-Registrar. The T.O. to be T.J.
...	A.T.O.				Offg.
...	Cir. I.P. ...	U Ba Shein (C2) ...	I.P. ...	...	
Saw ...	T.O.† ...	U Pyo (A) ...	M.O.	2	Sub-Registrar. The T.O. to be T.J.
Seikpyu	T.O.† ...	U Tun Din (A) ...	M.O. ...	2	Pakôkku Dvn. The T.O. to be T.J.
...	Southern P.W. Sdn.	R. N. Dewan ...	A.E. ...	...	
GANGAW	S.D.O.† ...	U Ba Htay (A), I.C.S. ...	A.C. ...	2	The S.D.O. to be S.D.J.
...	T.O.† ...	...	...		
...	A.T.O. ...	...	...		The A.T.O. to be A.T.J. for suits up to the value of Rs. 150.
...	Northern P.W. Sdn.	U Aung Tun (L) ...	A.E. ...	...	Pakôkku Dvn.
...	Dy. I Sch.	U Ba Thaung (E) ...	Dy. I. Sch.	...	Pakôkku "C".
Tilin ...	T.O † ...	U Tha Dan (A) ...	M.O. ...	1	The T.O. to be T.J.

* Additional Judge, District, Subdivisional or Township Court, as the case may be.
† *Ex-officio* Judge, District, Subdivisional or Township Court, as the case may be.

Digitized by Google

Station.	Appointment.	Name.	Rank.	Magisterial powers.	Remarks.
		CHIN HILLS DISTRICT.			
FALAM ...	D.C.† ...	Lieut.-Col. L. E. L. Burne, C.I.E., C.B.E., I.A.	D.C. ...	1, 6, 7	Has powers of a Supdt. Income-tax Offr.
...	A. Sup., Chin Hills.† (S.D.O.)	W. P. MacDonald ...	A. Supdt.	1	*Ex-officio* A.J., Civil Subdvl. Court, Falam.
...	Comdt., Chin Hills Bn.	Capt. F. W. Haswell, I.A.	Comdt. ...		
...	A. Comdt.	Lieut. R. J. O. Fox, I.A. ...	A. Comdt.		
...	Postmaster	J. A. H. Khan ...			
...	C.S. ...	J. Chowdhuri, L.M. & S. (Cal.)	C.S.		
...	Chin Hills Independent P.W. Sdn.	Balwant Singh ...	A.E. ...	...	In charge.
...	Try. O & H.Q.A.	H. N. C. Stevenson ...	A. Sup. ...	1	
TIDDIM ...	A. Sup. †...	W. P. MacDonald ...	A. Sup. ...	1	In charge of Siyins and Soktes.
HAKA	A. Sup. ...	U Thein Maung (A) ...	A. Sup. ...	1	In charge of Haka Tribes and independent villages.
...	Sub. Try. O.	U Tun Yin (A2) ...	Dy. M.O.	1	
KANPETLET.	Asst. Sup., Kanpetlet Subdn.	U Tun Pe ...	A. Sup. ..	1	Exercises the powers of a Sup. under the Chin Hills Regulations. Also Asst. Comdt., Military Police.
		MANDALAY DIVISION.			
MANDALAY	Comr.	H. L. Nichols, I.C.S. ...	Dy. Comr.		
...	P. A. to Comr.	*D. J. B. Phaure* ...	...	...	*On leave*
...	Do.	J. Arokiaswamy ...	...	...	Offg.
		MANDALAY DISTRICT.			
MANDALAY	D.C.	R. S. Wilkie, I.C.S. ...	D.C. ..	1, 6, 7	
...	D. & S. J., Mandalay Dt.	C. B. de Kretser, *Bar.-at-Law*, I.C.S.	D. & S. J.	1, 7	
...	J., Asst. Dt. Cts., Mdly. & Kyauksè Dts. & Adl S J.	U Aung Tha Gyaw (B) ...	Asst. J. ...	1	
...	J., S.C. Court, and A.M.	U Pu (B) ...	Asst. J. ...	1	
...	Sup., Archæological Survey.	U Mya			
...	Dy. Dir. of Agri.	W. M. Clark, M.B.E., B.SC.	...	...	Northern Cir.
...	Agri. Chemist.	J. Charlton, M.SC., F.I.C. ...	Dy. Dir. of Agri.	...	Also Principal, Agri. College, Mandalay.

* Additional Judge, District, Subdivisional or Township Court, as the case may be.
† *Ex-officio* Judge, District, Subdivisional or Township Court, as the case may be.

Digitized by Google

Station.	Appointment.	Name.	Rank.	Magisterial powers.	Remarks.
		MANDALAY DISTRICT—*continued.*			
MANDALAY	Officer in charge (Col. Farm).	Taw Sone Teong, B.A., B.Ag. (Bom.)			
...	Research Asst in Botany.	U Ba Thein (2), B.Sc, B Ag.	Asst. Dir. of Agr.		
	Asst. to the Agrl. Chemist.	S. P. Aiyar, B.A. ...	...	...	Agrl. College.
...	General Dist. duties.	U Ba Maung (R), B.A.S. ...	Asst. Dir. of Agri.	...	Northern Cir.
...	Asst. to Agrl. Chemist.	M. Menon, B.A. ...	...	...	Agricultural Farm.
...	Entomologist	C. C. Ghosh, B.A. F.E.S. ...	...		
...	Economic Botanist.	D. Rhind, B.Sc. ...	Dy. Dir. of Agri.		
...	Mycologist	U Thet Su, D.I.C., B.Ag. ...	...		
...	Asst. Agri. Chemist.	U Po Shin, A.T.M. ...	Asst. Dir. of Agri.		
...	Asst. Bactgst.	U Ko Ko Gyi ...	Asst. Dir. of Agri.		
...	Lecturer in Maths. and Physics.	V. V. Subramaniam (B), B.A.			
...	Demonstrator in Agri.	U Ba Tin (R2) ...	S.A.A.		
...	...	A. Ba Te (R) ...	S.A.A. ...	...	Entomology. (Also in charge of the duties of the Entomologist)
...	...	G. C. D'Souza, B.Ag.	S.A.A. ...	...	Mycology.
...	...	T. K. Sen, B.Sc. ...	S.A.A. ...	...	Chemistry.
...	...	...	S.A.A.		
...	...	U Tin (R1)	S.A.A. ...	...	Botany.
...	...	W. Ta Yin (R) ...	...	...	Senior Artist Photographer.
...	District work.	U Tun On	S.A.A. ...	...	Mandalay North.
...	Do.	U Tha Dun	S.A.A. ...	...	Mandalay South.
...	Farm Supdt.	M. Suleman	S.A.A.		
...	Dy. Dir. of Vet. Services.	U Pe Than (V), A.T.M. ...	D.D.V.S.	...	Upper Burma Charge.
...	Vet. Insp.	U Mye (V)	Vet. Insp.		
...	S.L.R. ...	U Tin (N1), B.Sc. ...	Sup.		
...	A to S.L.R.	U San Ba (N) ...	E.A.S.L.R.		
...	A.C I.T.	J. F. Blake ...	...	...	Offg.
...	I.T.O. ...	H. E. Wall ...	I.T O. ...		
...	I.T.O. ...	U Than Pe ...	I T.O. ...	...	
...	I.T.O. ...	U Ba Sein, B.A. ...	A.I.T O.	...	In charge of Chettyar assessments also.
...	Addl. I.T.O.	K. Chellam Aiyar ...	A.I.T.O.		
...	Divisional Auditor.	S. Arthur, B.A. ...	...		
...	R.O., C.S.	U Tun Maung (O) ...	M.O.		
...	C.O., C.S.	U Ba Tin (O1) ...	E.A.C.		

Digitized by Google

Station.	Appointment.	Name.	Rank.	Magisterial powers.	Remarks.
		CHIN HILLS DISTRICT.			
FALAM ...	D.C.† ...	Lieut.-Col. L. E. L. Burne, C.I.E., C.B.E., I.A.	D.C. ...	1, 6, 7	Has powers of a Supdt. Income-tax Offr.
...	A. Sup., Chin Hills.† (S.D.O.)	W. P. MacDonald ...	A. Supdt.	1	*Ex-officio* A.J., Civil Subdvl. Court, Falam.
...	Comdt., Chin Hills Bn.	Capt. F. W. Haswell, I.A.	Comdt. ...		
...	A. Comdt.	Lieut. R. J. O. Fox, I.A. ...	A. Comdt.		
...	Postmaster	J. A. H. Khan ...			
...	C.S. ...	J. Chowdhuri, L.M. & S. (Cal.)	C.S.		
...	Chin Hills Independent P.W. Sdn.	Balwant Singh ...	A.E. ...	...	In charge.
...	Try. O & H.Q.A.	H. N. C. Stevenson ...	A. Sup. ...	1	
TIDDIM ...	A. Sup. †...	W. P. MacDonald ...	A. Sup. ...	1	In charge of Siyins and Soktes.
HAKA	A. Sup. ...	U Thein Maung (A) ...	A. Sup. ...	1	In charge of Haka Tribes and independent villages.
...	Sub. Try. O.	U Tun Yin (A2) ...	Dy. M.O.	1	
KANPETLET.	Asst. Sup., Kanpetlet Subdn.	U Tun Pe ...	A. Sup. ..	1	Exercises the powers of a Sup. under the Chin Hills Regulations. Also Asst. Comdt., Military Police.
		MANDALAY DIVISION.			
MANDALAY	Comr.	H. L. Nichols, I.C.S. ...	Dy. Comr.		
...	P. A. to Comr.	*D. J. B. Phaure* ...	...	...	*On leave*
...	Do.	J. Arokiaswamy ...	...	...	Offg.
		MANDALAY DISTRICT.			
MANDALAY	D.C.	R. S. Wilkie, I.C.S. ...	D.C. ..	1, 6, 7	
...	D. & S. J., Mandalay Dt.	C. B. de Kretser, *Bar.-at-Law*, I.C.S.	D. & S. J.	1, 7	
...	J., Asst. Dt. Cts., Mdly. & Kyauksè Dts. & Adl S J.	U Aung Tha Gyaw (B) ...	Asst. J. ...	1	
...	J., S.C. Court, and A.M.	U Pu (B) ...	Asst. J. ...	1	
...	Sup., Archæological Survey.	U Mya			
...	Dy. Dir. of Agri.	W. M. Clark, M.B.E., B.SC.	...	...	Northern Cir.
...	Agri. Chemist.	J. Charlton, M.SC., F.I.C. ...	Dy. Dir. of Agri.	...	Also Principal, Agri. College, Mandalay.

* Additional Judge, District, Subdivisional or Township Court, as the case may be.
† *Ex-officio* Judge, District, Subdivisional or Township Court, as the case may be.

Digitized by Google

Station.	Appointment.	Name.	Rank.	Magisterial powers.	Remarks.
		MANDALAY DISTRICT—*continued.*			
MANDALAY	Officer in charge (Col. Farm).	Taw Sone Teong, B.A., B.Ag. (Bom.)			
...	Research Asst in Botany.	U Ba Thein (2), B.Sc, B.Ag.	Asst. Dir. of Agr.		
	Asst. to the Agrl. Chemist.	S. P. Aiyar, B.A. ...	...	...	Agrl. College.
...	General Dist. duties.	U Ba Maung (R), B.A.S. ...	Asst. Dir. of Agri.	...	Northern Cir.
...	Asst. to Agrl. Chemist.	M. Menon, B.A. ...	...	...	Agricultural Farm.
...	Entomologist	C. C. Ghosh, B.A. F.E.S. ...	...		
...	Economic Botanist.	D. Rhind, B.Sc. ...	Dy. Dir. of Agri.		
...	Mycologist	U Thet Su, D.I.C., B.Ag. ...	...		
...	Asst. Agri. Chemist.	U Po Shin, A.T.M. ...	Asst. Dir. of Agri.		
...	Asst. Bactgst.	U Ko Ko Gyi ...	Asst. Dir. of Agri.		
...	Lecturer in Maths. and Physics.	V. V. Subramaniam (B), B.A.			
...	Demonstrator in Agri.	U Ba Tin (R2) ...	S.A.A.		
...	...	A. Ba Te (R) ...	S.A.A. ...	...	Entomology. (Also in charge of the duties of the Entomologist)
...	...	G. C. D'Souza, B.Ag.	S.A.A. ...	...	Mycology.
...	...	T. K. Sen, B.Sc. ...	S.A.A. ...	...	Chemistry.
...	...	...	S.A.A.		
...	...	U Tin (R1)	S.A.A. ...	...	Botany.
...	...	W. Ta Yin (R) ...	...	...	Senior Artist Photographer.
...	District work.	U Tun On	S.A.A. ...	...	Mandalay North.
	Do.	U Tha Dun	S.A.A. ...	...	Mandalay South.
...	Farm Supdt.	M. Suleman	S.A.A.		
...	Dy. Dir. of Vet. Services.	U Pe Than (V), A.T.M. ...	D.D.V.S.	...	Upper Burma Charge.
...	Vet. Insp.	U Mye (V)	Vet. Insp.		
...	S.L.R. ...	U Tin (N1), B.Sc. ...	Sup.		
...	A to S.L.R.	U San Ba (N) ...	E.A.S.L.R.		
...	A.C I.T.	J. F. Blake ...	...	...	Offg.
...	I.T.O. ...	H. E. Wall ...	I.T.O. ...		
...	I.T.O. ...	U Than Pe ...	I.T.O. ...	...	
...	I.T.O. ...	U Ba Sein, B.A. ...	A.I.T.O.	...	In charge of Chettyar assessments also.
...	Addl. I.T.O.	K. Chellam Aiyar ...	A.I.T.O.		
...	Divisional Auditor.	S. Arthur, B.A. ...	...		
...	R.O., C.S.	U Tun Maung (O) ...	M.O.		
...	C.O., C.S.	U Ba Tin (O1) ...	E.A.C.		

Digitized by Google

Station.	Appointment.	Name.	Rank.	Magisterial powers.	Remarks.
		MANDALAY DISTRICT—*continued.*			
MANDALAY	S.O. ...	W. I. J. Wallace, I.C.S. ...	A.C.		
...	A.S.O. ...	W. E Bell, ...	A.S.O.		
...	A.S.O. ...	U Chit Po (N) ...	A.S.O.		
...	A S.O. ...	U Po Saung (N) ...	A.S.O.		
...	A S.O. ...	U Po Ni (N) ...	A.S.O.		
...	H.Q.A. ...	C. F. Gracie, I.C.S. ...	A.C. ...	1, 7	Jt. Sub-Regtr.
...	*Ak.*	U On Shwe (A1) ...	E.A.C. ...	1, 7	Also A.M.
...	Try. O. & H.Q.M.	U Maung Gyi (A9) ...	E.A.C. ...	1	Jt. Sub-Regtr.
...	S. D. M., Mdy. Western Sdn.	U Kin Hlaing (A), A.T.M.	E.A.C. ...	1, 7	
...	S.D.J., Mandalay & A.M.	U Tha Mya (B) ...	Asst. J. ...	1, 7	S.C. powers Rs. 100. Also A.M.
...	A.M. ...	U Ba Maw (B2) ...	Sub. J. ...	1, 7	Also Addl. S.D.J., Mandalay.
...	A.M. ...	U Thwin (B) ...	Sub. J. ...	1	
...	T.J., Amarapura & Madaya & A.M.	U Ba Lwin (B) ...	Sub. J. ...	1	Also Adl. S.D.J., Mandalay.
...	Asst. Collector, Town Lands.	U Hla Khin (A) ...	M.O. ...	1	
...	D.F.O., Mandalay Depôt Dvn.	G. F. Ball ...	D.C.F. ...	...	In charge.
...	Sup. Ex. ...	S. C. D. Edwardes ...	Sup.		
...	...	Arthur Po Saw ...	A.S.E. ...	...	Mandalay Western Circle.
...	I. Ex. ...	W. R. McCann ...	I. Ex. ...	...	In charge, Mandalay Distillery.
...	I. Ex. ...	D. H. D. Wilkinson ...	I. Ex. ...	...	East Circle.
..	Postmaster	Des Raj ...	...		
...	Dist. Engineer, B'a Railways.	E. Proctor ...	D. E. ...	...	
...	D.T.S. ...	D. C. Coward ...	D.T.S.		
...	Dist Loco Supdt.	D. H. Stuart, M.A., G.I.Mech.E.	D.L.O. ...	...	Middle.
...	Do.	J. D. Lewis ...	D.L.O. ...	...	(Upper.)
...	Dist. Medical Officer, B'a Railways.	Dr. P. L. C. Carrier ...	D.M.O.		
...	A.T.S. ...	U Aye Maung ...	A.T.S.		

Digitized by Google

Station.	Appointment.	Name.	Rank.	Magisterial powers.	Remarks.
		MANDALAY DISTRICT—*continued.*			
MANDALAY	Divl. Engr. Tels.	T. J. S. Manser ...	D.E.Tel. ...	...	In charge Mdly. Divn.
...	Dy. Sup. (Traffic).	K. Surya Rao ...	Dy. Sup.	...	In charge, Mandalay Telegraph Office.
...	S.D.O. Tel.	J. A. Lawrie ...	D.A.E.T.		
...	D.A. El.	J. F. Fowler ...	D.A. El.		
...	Pub. Pros.	H. M Lutter, V D. ...	...		
...	Asst. Pub. Pros.	L. K. Mitter, B.L. ...	...		
...	D.S.P. ...	H. Rampling ...	D.S.P.		
...	H.Q.Dy. S.P.	D. C. Reiley Jones, M.B.E.	Dy. S. P.		
...	S.D.P.O., Eastern Dvn.	U San Thin (C) ...	Dy. S. P.		
...	S.D.P.O., Western Dvn.	U Aung Kyaw Moe (C)	Dy. S.P.		
...	Dist. A.S.P.	U Tin (C2), A.T.M. ..	Dy. S.P. ...	...	Rly. Pol. Eastern Cir.
...	Det. I.P.	Ahmed Khan ...	I.P. ...	...	C.I.D.
...	Det. I.P.	U Baw Mya (C) ...	I.P. ...	...	C.I.D.
...	I.P. ...	A. H. Khan ...	I.P. ...	...	Cantonment Cir.
...	Prosg. I.P.	U Myo (C2) ...	I.P.		
...	I.P. ...	U Ba Thin (C3) ...	I.P. ...	...	Railway Police. Offg.
...	Principal, Provl. Police Traing. Sch.	... ...			
...	Senior Law Instr., P.P.T. Sch.	U San Hla (C) ...	I.P.		
...	Drill Instr., P.P.T. Sch.	R. Parsons ...	I.P.		
...	Junior Law Instructor, P.P.T. Sch.	U.Ba Sin (C1) ...	I.P.		
...	Do.	U Ngwe Zin (C1) ...	I.P.		
...	Do.	U Thein Maung (C2) ...	I.P.		
...	Do.	U Than Sein (C) ...	I.P.	...	Tempy.
...	Do.	U San Hla (C) ...	I.P.	...	Tempy.
...	Do.	U Kyaw Tun Zan (C) ...	I.P.	...	Tempy.
...	Finger Print Instructor.	U Shat Si (C) ...	I.P.		
...	Executive Pol. Supply Officer.	R. Parsons ...	I.P.		

Digitized by Google

Station.	Appointment.	Name.	Rank.	Magisterial powers.	Remarks.
		MANDALAY DISTRICT—*continued.*			
MANDALAY	Comdt., MandalayBn.	Capt. I. C. Byrne, I.A. ...	Comdt.	...	
...	A. Comdt.	Capt. Tun Hla Oung ...	A. Comdt.		
...	Do.	Capt. G. J. W. Brown, I.A.	A. Comdt.		
...	S.E. of Govt. Vessels and Launches, U Burma.	H.B. McAuslan, M.I.MAR.E., A.M.I.N.A.	...		
...	Hd. Master, G. N. Sch.	U Chein, B.A., D.T. ...			
...	I. Sch.	U Ba Yoke (E), B.A., B.E.S., II	Asst. I. Sch.	...	Offg.
...	A.I. Sch.	U Shein Whet, B.A. ...	Dy. I. Sch.	...	Offg.
...	Dy. I. Sch	U Maung Maung (E2) ...	Do,	...	Mandalay Town.
...	Do.	U Sein Win, M.A. ...	Do.	...	Mandalay "A." Offg.
...	Do.	U Lay Maung (E), B.A. ...	Do.	...	Mandalay "B." Offg.
...	Do. M.Sch	A. H. M. Abdul Ghaffar (E), B.A.	Do.		
...	Dy Iss. Sch.	Daw Yi (E) ...	D. Iss. Sch.	...	
...	Chaplain	Rev. W. H. S. Higginbotham.	Chaplain.		
...	C.S. and Civil Medical Officer, Mandalay Shore.	Lt.-Col. J. H. Smith, I.M.S.	...		
...	Supdt. Jail	Major V. S. R. Pandit, I.M.S.	...	...	
...	Health Officer.	Maurice Chit Tway, M.B., B.S.	H.O.		
...	E.E., Mandalay Dvn.	J. E. Duncan, B.Sc. ...	E.E. ...	...	In charge.
...	Mandalay S. P.W. Sdn.	F. L. D. Woolterton ...	A.E.E. ...	...	Mandalay Dvn.
...	Mandalay N. P.W. Sdn.	U Sein Lwin (L) ...	A.E. ...	...	Mandalay Dvn.
...	Mandalay Canal P. W. Sdn.	G. A. V. Edgcumbe, B.E....	A.E.E. ...	...	Meiktila Irrgn. Dvn.
...	...	W. Clift ...	A.E. & M.E.	...	Electrical Subdivn., Upper Burma.
AMARAPURA.	S.D.M., Mandalay, Eastern Subdn.	U Ba Cho (A1) ...	E.A.C. ..	1. 7	
...	T.O.† ...	U Musa (A) ...	Dy. M.O.	1	
	A.T.O. ...	U Ba Kyi (A1) ...	Dy. M.O.	3	
...	T.J., Amarapura & Madava & A.M. Mandalay.	U Ba Lwin (B) ...	Sub. J. ...	1.	S.C powers Rs. 100.

† *Ex-officio* Judge, District Subdivisional or Township Court, as the case may be.

Digitized by Google

Station.	Appointment.	Name.	Rank.	Magisterial powers.	Remarks.
		MANDALAY DISTRICT—*continued.*			
AMARAPURA.	I.Ex. ...	H. D. H. Wilkinson ...	I.Ex.		
...	Cir. I.P.	U Ba Shein (C3) ...	I.P. ...	...	Offg.
MADAYA	S.D.O.† ...	U Po On (A) ...	M.O. ...	1	Sub-Registrar.
...	T.O. ...	U Tha Baw (A) ...	M.O. ...	1	Joint Sub-Registrar. Also A.J. up to Rs. 50.
...	A.T.O. ...	U Ba Thaung (A3) ...	Dy. M.O.	1	
...	T.J., Amarapura & Madaya and A.M. (*Mandalay.*)	U Ba Lwin (B) ...	Sub J. ...	1	S.C. powers Rs. 100.
...	I.Ex. ...	H. D. H. Wilkinson ...	I.Ex.		
...	Cir. I.P. ...	U San Chein (C) ...	I.P.		
Singu ...	T.O.† ...	U Ngwe (A) ...	M.O. ...	1	
...	A.T.O. ...				
MAYMYO	S.D.O.† and T.O.	J. G. F. Hall, I.C.S. ...	A.C. ...	1, 6	Sub-Registrar, exercises the functions of Asst. Supdt., N.S.S.
...	A.T.O. ...	U Po Hmat (A) ...	Dy.M.O.	1	
...	Try. O. and H.Q.M.	H. Ah Kway (A) ...	E.A.C. ...	1	Joint Sub-Registrar.
...	S.D.J. & T.J and A.M.	N. B. Burjorjee ...	Asst. J. ...	1, 7	T.J. has S.C. powers Rs. 100.
...	C.F., Northern Cir.	H. R. Blanford, O.B.E. ...	C.F		
...	C.F., Chindwin Cir.	N. V. Holberton ...	C.F		
...	C.F., Working Plans Cir.	R. Unwin ...	C.F.		
...	...	C. W. D. Kermode ...	D.C.F. ...	...	Attached to Working Plans Circle.

† *Ex-officio* Judge, District, Subdivisional or Township Court, as the case may be.

Digitized by Google

Station.	Appointment.	Name.	Rank.	Magisterial powers.	Remarks.
		MANDALAY DISTRICT—*continued.*			
MANDALAY	Comdt., MandalayBn.	Capt. I. C. Byrne, I.A. ...	Comdt.	...	
...	A. Comdt.	Capt. Tun Hla Oung ...	A. Comdt.		
...	Do.	Capt. G. J. W. Brown, I.A.	A. Comdt.		
...	S.E. of Govt. Vessels and Launches, U Burma.	H.B. McAuslan, M.I.MAR.E., A.M.I.N.A.	...		
...	Hd. Master, G. N. Sch.	U Chein, B.A., D.T. ...			
...	I. Sch.	U Ba Yoke (E), B.A., B.E.S., II	Asst. I. Sch.	...	Offg.
...	A.I. Sch.	U Shein Whet, B.A. ...	Dy. I. Sch.	...	Offg.
...	Dy. I. Sch	U Maung Maung (E2) ...	Do,	...	Mandalay Town.
...	Do.	U Sein Win, M.A. ...	Do.	...	Mandalay "A." Offg.
...	Do.	U Lay Maung (E), B.A. ...	Do.	...	Mandalay "B." Offg.
...	Do. M.Sch	A. H. M. Abdul Ghaffar (E), B.A.	Do.		
...	Dy Iss. Sch.	Daw Yi (E) ...	D. Iss. Sch.	...	
...	Chaplain	Rev. W. H. S. Higginbotham.	Chaplain.		
...	C.S. and Civil Medical Officer, Mandalay Shore.	Lt.-Col. J. H. Smith, I.M.S.	...		
...	Supdt. Jail	Major V. S. R. Pandit, I.M.S.	...	...	
...	Health Officer.	Maurice Chit Tway, M.B., B.S.	H.O.		
...	E.E., Mandalay Dvn.	J. E. Duncan, B.Sc. ...	E.E. ...	...	In charge.
...	Mandalay S. P.W. Sdn.	F. L. D. Woolterton ...	A.E.E. ...	...	Mandalay Dvn.
...	Mandalay N. P.W. Sdn.	U Sein Lwin (L) ...	A.E. ...	...	Mandalay Dvn.
...	Mandalay Canal P. W. Sdn.	G. A. V. Edgcumbe, B.E....	A.E.E. ...	...	Meiktila Irrgn. Dvn.
...	...	W. Clift ...	A.E. & M.E.	...	Electrical Subdivn., Upper Burma.
AMARAPURA.	S.D.M., Mandalay, Eastern Subdn.	U Ba Cho (A1) ...	E.A.C. ..	1 7	
...	T.O.† ...	U Musa (A) ...	Dy. M.O.	1	
	A.T.O. ...	U Ba Kyi (A1) ...	Dy. M.O.	3	
...	T. J., Amarapura & Madaya & A.M. Mandalay.	U Ba Lwin (B) ...	Sub. J. ...	1	S.C. powers Rs. 100.

† *Ex-officio* Judge, District Subdivisional or Township Court, as the case may be.

Digitized by Google

Station.	Appointment.	Name.	Rank.	Magisterial powers.	Remarks.
		MANDALAY DISTRICT—*continued.*			
AMARAPURA. ...	I.Ex. ...	H. D. H. Wilkinson ...	I.Ex.		
	Cir. I.P.	U Ba Shein (C3) ...	I.P. ...	...	Offg.
MADAYA ...	S.D.O.† ...	U Po On (A) ...	M.O. ...	1	Sub-Registrar.
...	T.O. ...	U Tha Baw (A) ...	M.O. ...	1	Joint Sub-Registrar.
...	A.T.O. ...	U Ba Thaung (A3) ...	Dy. M.O.	1	Also A.J. up to Rs. 50.
...	T.J., Amarapura & Madaya and A.M. (*Mandalay.*)	U Ba Lwin (B) ...	Sub J. ...	1	S.C. powers Rs. 100.
...	I.Ex. ...	H. D. H. Wilkinson ...	I.Ex.		
...	Cir. I.P. ...	U San Chein (C) ...	I.P.		
Singu ...	T.O.† ...	U Ngwe (A) ...	M.O. ...	1	
...	A.T.O. ...				
MAYMYO	S.D.O.† and T.O.	J. G. F. Hall, I.C.S. ...	A.C. ...	1, 6	Sub-Registrar, exercises the functions of Asst. Supdt., N.S.S.
...	A.T.O. ...	U Po Hmat (A) ...	Dy.M.O.	1	
...	Try. O. and H.Q.M.	H. Ah Kway (A) ..	E.A.C. ...	1	Joint Sub-Registrar.
...	S.D.J. & T.J. and A.M.	N. B. Burjorjee ...	Asst. J. ...	1, 7	T.J. has S.C. powers Rs. 100.
...	C.F., Northern Cir.	H. R. Blanford, O.B.E. ...	C.F		
...	C.F., Chindwin Cir.	N. V. Holberton ...	C.F		
...	C.F., Working Plans Cir.	R. Unwin ...	C.F.		
...	...	C. W. D. Kermode ...	D.C.F. ...	...	Attached to Working Plans Circle.

† *Ex-officio* Judge, District, Subdivisional or Township Court, as the case may be.

Digitized by Google

Station.	Appointment.	Name.	Rank.	Magisterial powers.	Remarks.
		MANDALAY DISTRICT—*continued.*			
MAYMYO	Silviculturist	R. W. V. Palmer ...	D.C.F		
...	D.F.O., Maymyo Dvn.	H. C. Smith ..	D.C.F.	...	In charge. Honorary Game Warden.
...	...	P. F. Garthwaite ...	A.C.F.	...	Forest Entomologist.
...	...	C. B. Dix ...	A.C.F. ...	...	Attached to Maymyo Ft. Dn.
...	...	U Hla Pe ...	E.A.C.F....		Do.
...	...	U Mya ...	E.A.C.F. ...		Do.
...	I. Ex. ...	N. Olivari ...	I. Ex.		
...	Divl. Eng. Tel.	J. C. Parthew ...	A.D.E.T.	...	Offg. In charge Maymyo Division.
..	S.D.O., Tel.	S. D'Silva ...	D.A.E.T.		
...	I.P.O. ...	S. N. Chanda ...			
...	Sub-Postmaster	Maung Po Ba ...	P.M.		
...	Lands and Cantonments Adviser to the G.O.C., Burma (D District; and Mily. Estates Officer, Burma.	Major D. M. L. Hennessey, F.R.S.A., I.A., *Bar.-at-Law.*			
...	Cantonment Magistrate.	The Station Staff Officer			
...	S.D.P.O.	T. C. Verma ...	Dy. S.P.	...	Offg.
...	Headmaster, Govt. English High Sch.	E. T. Gage, M.A., I.E.S. ...			
...	Headmaster, Govt. A.-V. High Sch.	C. Menezes, B.A. ...	Headmaster.		
...	Chaplain...	Rev. G. E. Stevenson ...	Jr. Chap.		
...	C.S. ...	Major R. C. Phelps, M.B., I.M.S.			
..	S.E., S. Irrign. Cir.	...	S.E.		
...	S.E., N.E. Cir.	G. E. Scott, O.B.E., V.D. ...	S.E.		
...	S.E., River Cir.	F. S. Vyall ...	S.E.		
...	S.E., Irrgn. Cir.	A. A. H. Ricketts, M.I.E. ...	S.E.	...	Offg.
...	A.E., Burma Railways.	J. Hossack ...	A.E.N.		
...	A.T.S.	C. N. Blakeney ...	A.T.S.		

Digitized by Google

Station.	Appointment.	Name.	Rank.	Magisterial powers.	Remarks.
		MANDALAY DISTRICT—*concluded.*			
MAYMYO	Maymyo P. W. Sdn.	T. H. Clarke ...	A.E.E. ...	...	Mandalay Dvn.
...	H.O. ...	Dr. C. C. Po			
Pyintha	A.T.O., Maymyo.	U Pe (A)	M.O. ...	3	
		KYAUKSÈ DISTRICT			
KYAUKSÈ	D.C. ...	K. W. Foster ...	E.A.C. ...	1, 7	
...	D. & S. J., Meiktila and Kyauksè Dts.	R. R. Langham-Carter, I.C.S.	A.C. ...	1, 7	*Meiktila.*
...	J., Asst. Dt. Cts., Mandalay & Kyauksè Dts.	U Aung Tha Gyaw (B) ...	Asst. J. ...	1	
...	R.O., C.S.	U Thein Maung (O) ...	M.O.		
...	S.L.R. ...	U Nyo (N), B.A. ...	Sup.		
...	A. to S.L.R.	U Yi ...	E.A.S.L.R.		
...	*Ak.* ...	U Maung Glay (A) ...	M.O. ...	1	Also A.M.
...	Try. O. and H.Q.M.	U Aung Bwin (A) ...	E.A.C. ...	1, 7	Sub-Registrar.
...	T.O. ...	U Ba Htike (A) ...	M.O. ...	1	
...	A.T.O. ...	U Ba Thin (A5) ...	Dy. M.O.	1	
...	S.D.J., Kyauksè and A.M.				
...	T.J., Kyauksè Myittha, Singaing and A.M.	U Aung Pe (B) ...	Sub. J. ...	1, 7	S.C. powers Rs. 100.
..	I. Ex. ...	U Lu Gyaw (X) ...	I. Ex.		
...	Sub-Postmaster.	Abdul Gafoor ...	S.P.M.		
...	Pub. Pros.	L. K. Mitter, B.L. ...	...		...
...	I.T.O., Meiktila.	William Hla Pyu, B.Sc. ...	A.I.T.O. ...	...	Meiktila and Kyauksè Dts. In charge of Chettyar assessments also.
...	Dy. S.P. ...	U Tun Ohn (C), T.D.M. ...	Dy. S.P.	...	In charge.
...	H.Q.A. ...	U Kyaw Saint (C) ...	I.P.		
...	Cir. I.P.	U Kin Maung (C1) ...	I.P.		
...	Prosecuting I.P.	U Tin (C5) ...	I.P.		
...	Dy. I. Sch.	U Sein (E3) ...	Dy. I. Sch.		
...	M.O. ...	A. J. Simon, M.B., B.S. ...	C.A.S.		
...	A.S.L.R.	U Yi ...	E.A.S.L.R.		
...	E.E., Kyauksè Irrgn. Dn.	G. Lynn ...	E.E.		..
...	Kyauksè Irrgn. Sdn.	M. V. George ...	A.E. ...	...	Kyauksè Irrgn. Dvn.

Digitized by Google

Station.	Appointment.	Name.	Rank.	Magisterial powers.	Remarks.
		MANDALAY DISTRICT—*continued.*			
MAYMYO	Silviculturist	R. W. V. Palmer ...	D.C.F		
...	D.F.O., Maymyo Dvn.	H. C. Smith ..	D.C.F.	...	In charge. Honorary Game Warden.
...	...	P. F. Garthwaite ...	A.C.F.	...	Forest Entomologist.
...	...	C. B. Dix ...	A.C.F. ...	...	Attached to Maymyo Ft. Dn.
...	...	U Hla Pe ...	E.A.C.F....		Do.
...	...	U Mya ...	E.A.C.F. ...		Do.
...	I. Ex. ...	N. Olivari ...	I. Ex.		
...	Divl. Eng. Tel.	J. C. Parthew ...	A.D.E.T.	...	Offg. In charge Maymyo Division.
..	S.D.O., Tel.	S. D'Silva ...	D.A.E.T.		
...	I.P.O. ...	S. N. Chanda ...			
...	Sub-Postmaster	Maung Po Ba ...	P.M.		
...	Lands and Cantonments Adviser to the G.O.C., Burma (I) District; and Mily. Estates Officer, Burma,	Major D. M. L. Hennessey, F.R.S.A., I.A., *Bar.-at-Law.*			
...	Cantonment Magistrate.	The Station Staff Officer			
...	S.D.P.O.	T. C. Verma ...	Dy. S.P.	...	Offg.
...	Headmaster, Govt. English High Sch.	E. T. Gage, M.A., I.E.S. ...			
...	Headmaster, Govt. A.-V. High Sch.	C. Menezes, B.A. ...	Headmaster.		
...	Chaplain...	Rev. G. E. Stevenson ...	Jr. Chap.		
...	C.S. ...	Major R. C. Phelps, M.B., I.M.S.			
..	S.E., S. Irrign. Cir.	...	S.E.		
...	S.E., N.E. Cir.	G. E. Scott, O.B.E., V.D. ...	S.E.		
...	S.E., River Cir.	F. S. Vyall ...	S.E.		
...	S.E., Irrgn. Cir.	A. A. H. Ricketts, M.I.E. ...	S.E.	...	Offg.
...	A.E., Burma Railways.	J. Hossack ...	A.E.N.		
...	A.T.S.	C. N. Blakeney ...	A.T.S.		

Digitized by Google

Station.	Appointment.	Name.	Rank.	Magisterial powers.	Remarks.
		MANDALAY DISTRICT—*concluded.*			
MAYMYO	Maymyo P. W. Sdn.	T. H. Clarke ...	A.E.E. ...	...	Mandalay Dvn.
...	H.O. ...	Dr. C. C. Po			
Pyintha	A.T.O., Maymyo.	U Pe (A)	M.O. ...	3	
		KYAUKSÈ DISTRICT			
KYAUKSÈ	D.C. ...	K. W. Foster ...	E.A.C. ...	1, 7	
...	D. & S. J., Meiktila and Kyauksè Dts.	R. R. Langham-Carter, I.C.S.	A.C. ...	1, 7	*Meiktila.*
...	J., Asst. Dt. Cts., Mandalay & Kyauksè Dts.	U Aung Tha Gyaw (B) ...	Asst. J. ...	1	
...	R.O., C.S.	U Thein Maung (O) ...	M.O.		
...	S.L.R. ...	U Nyo (N), B.A. ...	Sup.		
...	A. to S.L.R.	U Yi ...	E.A.S.L.R.		
...	*Ak.* ...	U Maung Glay (A) ...	M.O. ...	1	Also A.M.
...	Try. O. and H.Q.M.	U Aung Bwin (A) ...	E.A.C. ...	1, 7	Sub-Registrar.
...	T.O. ...	U Ba Htike (A) ...	M.O. ...	1	
...	A.T.O. ...	U Ba Thin (A5) ...	Dy. M.O.	1	
...	S.D.J., Kyauksè and A.M.				
...	T.J., Kyauksè Myittha, Singaing and A.M.	U Aung Pe (B) ...	Sub. J. ...	1, 7	S.C. powers Rs. 100.
..	I. Ex. ...	U Lu Gyaw (X) ...	I. Ex.		
...	Sub-Postmaster.	Abdul Gafoor ...	S.P.M.		
...	Pub. Pros.	L. K. Mitter, B.L. ...	...		...
...	I.T.O., Meiktila.	William Hla Pyu, B.Sc. ...	A.I.T.O. ...	...	Meiktila and Kyauksè Dts. In charge of Chettyar assessments also.
...	Dy. S.P. ...	U Tun Ohn (C), T.D.M. ...	Dy. S.P.	...	In charge.
...	H.Q.A. ...	U Kyaw Saint (C) ...	I.P.		
...	Cir. I.P.	U Kin Maung (C1) ...	I.P.		
...	Prosecuting I.P.	U Tin (C5) ...	I.P.		
...	Dy. I. Sch.	U Sein (E3) ...	Dy. I. Sch.		
...	M.O. ...	A. J. Simon, M.B., B.S. ...	C.A.S.		
...	A.S.L.R.	U Yi ...	E.A.S.L.R.		
...	E.E., Kyauksè Irrgn. Dn.	G. Lynn ...	E.E.		
...	Kyauksè Irrgn. Sdn.	M. V. George ...	A.E. ...	...	Kyauksè Irrgn. Dvn.

Digitized by Google

Station.	Appointment.	Name.	Rank.	Magisterial powers.	Remarks.
		KYAUKSÈ DISTRICT—*concluded.*			
KYAUKSÈ	Kyauksè P.W. Sdn.	J. A. Francis ...	A.E. ...	...	Kyauksè Irrigation Dn.
Singaing	T.O. ...	U Nan Nwe (A) ...	M.O. ...	1	Sub-Registrar. S.C. powers Rs. 100.
...	A.T.O. ...				
...	T.J., Kyauksè and Myittha and Singaing and A. M. (*Kyauksè*).	U Aung Pe (B) ...	Sub. J. ...	1, 7	
MYITTHA	T.O. ...	U Po Yi (A) ...	M O. ...	1	Sub-Registrar.
...	A.T.O. ...	U Soe Yah (A) ...	Dy. M.O.	2	A.J. up to Rs.50.
..	T.J., Kyauksè, Myittha and Singaing and A.M. (*Kyauksè*).	U Aung Pe (B) ...	Sub. J. ...	1, 7	S.C. powers, Rs. 100.
...	Myittha P. W. Irrigation Sdn.	Lachman Dass ...	A.E. ...	...	Kyauksè Irrgn. Dvn.
Yeyaman	*Myothugyi*	U San Din (A) ...	M.O. ...	3	
		MEIKTILA DISTRICT.			
MEIKTILA	D.C. ...	H. G. Wilkie, I.C.S. ...	D.C. ...	1, 7	
...	D. & S. J., Meiktila. Ses. Dn.	R. R. Langham-Carter, I.C.S.	A.C. ...	1, 7	
...	D.D.A. ...	H. F. Robertson, B.SC. ...	D.D.A ...	...	In charge of Myingyan Cir.
...	A.D.A. ...	U Ba On (R2), B.AG., (Bom.)	S.A.A. ...	...	Do. (offg.).
...	S.L.R. ...	U Lun Gywe (N), B.A. ...	Sup.		
...	*Ak.* ...	U Ba On (A3), ...	M.O. ...	1	
	Try. O. and H.Q.M.	U Bo (A) ...	M.O. ...	1	
...	H.Q.A. & Sr. Magte.	U Aung Gyaw (A), A.T.M.	E.A.C. ...	1, 7	Joint Registrar.
...	S.D.O .	M. H. Rossington, I.C.S. ...	A.C. ...	1	
...	T.O. ..	U Bo Gyi (A) ...	Dy. M.O.	1	
...	I.T.O. ...	William Hla Pyu, B.SC. ...	A.I.T O.	...	Meiktila and Kyauksè Dts. In charge of Chettyar assessments also.
...	S.D.J., Meiktila and Thazi and A.M.	U Than Maung (B) ...	Asst. J. ...	1	
...	T. J., Meiktila and Mahlaing.	U Than Maung (B) ...	Asst. J. ...	1	S.C. powers, Rs. 100.
...	R.O., C.S.	U Ko (O) ...	...		
...	Vety. Inspr.	U San Pe ...	V.I. ...	...	Offg.

* Additional Judge, District, Subdivisional or Township Court, as the case may be.
†† *Ex-officio* Judge, District, Subdivisional or Township Court, as the case may be.

Digitized by Google

Station.	Appointment.	Name.	Rank.	Magisterial powers.	Remarks.
		MEIKTILA DISTRICT—*continued.*			
MEIKTILA	D.F.O., Meiktila Dvn.	A. E. Elmore ...	D.C.F. ...	...	In charge.
...	S.P.O. ...	R. O. Steele ...	...	...	Eastern Dvn.
...	I.P.O. ...	U Tha Zan ...	I.P.O. ...	...	Offg.
...	Postmaster	K. N. Bose.			
...	Pub. Pros.	U Ba Thein (K), *Bar.-at-Law.*	...		
...	D. I.-G., Northern Range.	H. F. Reynolds ...	D.S.P.	...	
...	...	U Kyan Hlaing (C), M.B.E., T.D.M.	Dy. S.P.		
...	D.S.P. ...	S. D. Jupp ...	A.S.P.		
...	H.Q.Dy. S.P.	U Myaing (C) ...	Dy. S.P.		
...	Prosecuting I.P.	U Ba Shein (C1) ...	I.P.		
...	Cir. I.P.	U E Pe (C2) ...	I.P. ...	...	Offg.
...	Det. I.P.	U Khin Pe (C) ...	I.P.		
...	Dy. I. Sch.	U Tun Hlaing (E) ...	Dy. I. Sch.	...	Meiktila "A."
...					
..	C.S. and Sup. J.	W. A. Reardon, L.R.C.P. & S. (Edin.)	C.S. ...	...	Offg.
...	Dir., Vaccine Depôt.	G. H. Blaker, I.M.D. ...			
...	E.E., Meiktila Dvn.	R. S. Andrews, M.C. ...	E.E.		
...	H. Qrs. P. W. Sdn.	...	...	...	Meiktila Dvn.
...	Meiktila Irrgn. Dvn.	E. W. D. Jackson, M.C. ...	E.E. ...	...	
...	Meiktila Irrigation P. W. Sdn.	Radha Krishna ...	Overseer...	...	Meiktila Irrigation Subdn.
Mahlaing	T.O. ...	U Hla Aung Pru (A) ...	Dy. M.O.	1	Sub-Registrar.
...	A.T.O. ...	U Maung Maung Than (A)	Dy. M.O.	1	
...	T.J., Meiktila and Mahlaing (*Meiktila*).	U Than Maung (B) ...	Asst. J. ...	1	S. C. powers, Rs. 100.
Thazi ...	S.D.O. ...	U Pe (A) ...	E.A.C. ...	1, 7	Sub-Registrar Joint Sub-Registrar.
...	T.O. ...	U Sein (A1) ...	M.O. ...	1	
...	A.T.O. ...	...			

* Additional Judge, District, Subdivisional or Township Court, as the case may be.

Digitized by Google

Station.	Appointment.	Name.	Rank.	Magisterial powers.	Remarks.
		MEIKTILA DISTRICT—*concluded.*			
THAZI ...	S.D.J., Meiktila and Thazi and A.M. (Meiktila).	U Than Maung (B) ...	Asst. J. ...	1	
...	T.J., Thazi and Wundwin and A.M.	U Ni (B1) ...	Sub. J. ...	1	S. C. powers, Rs. 100.
...	I. Ex. ...	David Shwe Wa ...	I. Ex.		
...	Cir. I.P.	U Hla Bu (C) ...	I.P.		
...	Dy. I. Sch.	U Ba Maung (E), B.A. ...	Dy. I. Sch.	...	Meiktila "B."
Wundwin	T.O.* ...	U Wan Maung (A) ...	M.O. ...	1	Sub-Registrar.
...	A.T.O. ...				
...	T.J., Thazi and Wundwin and A.M. (*Thazi*).	U Ni (B1) ...	Sub. J. ...	1	S.C. powers, Rs. 100.
		MYINGYAN DISTRICT.			
MYINGYAN	D.C. ...	E. G. Fuller ...	D.C. ...	1, 7	
...	D. & S.J. (Myingyan).	U Maung Maung (B7), A.T.M., M.R.A.S., *Bar.-at-Law*	D. & S.J.	1, 7	Myingyan or Pakokku.
...	S.L.R.	C. H. O'Hara ...	Sup. ...	...	
...	A. to S.L.R.	U Tin (N2), B.Sc. ...	A.S.L.R.		
...	S.D.J., Myingyan and Pagan.	U Kin Maung Gyi (B) ...	Sub. J. ...	1, 7	A.J., Dt. Ct. and A.M.
...	H.Q.A. ...	U Ba Si (A), A.T.M. ...	E.A.C. ...	1, 7	
...	*Ak.* ...	U Hla Pe (A2) ...	M.O. ...	1	Also A.M.
...	Try. O. and H.Q.M.	H. S. Carrapiett ...	E.A.C. ...	1	Joint Registrar.
...	S.D.O. ...	U Pa Sein (A) ...	E.A.C. ...	1	
...	T.O. ...	U Po Myit (A5) ..	M.O. ...	1	
...	A.T.O. ...	U Ba Kin (A) ...	Dy. M.O.	3	
...	T.J., Myingyan and Taungtha.	U Kin Maung Gyi (B) ...	Sub. J. ...	1, 7	S.C. powers. Rs. 100.
...	I.T.O. ...	E. C. Limjee, B.A., B.L. ...	I.T.O. ...	...	Myingyan and Pakokku Dts. In charge of Chettyar assessments also.
...	R.O., C.S.	U Maung Gale (O2) ...	E.A.C.		
...	Vet. Supdt.	U Ko Ko Gyi	Vet. Supdt.	...	In charge of Chindwin Circle.

* Additional Judge, District, Subdivisional or Township Court, as the case may be.

Digitized by Google

Station.	Appointment.	Name.	Rank.	Magisterial powers.	Remarks.
		MYINGYAN DISTRICT—*concluded.*			
MYINGYAN	I. Ex. ..	G. H. Reily	I. Ex. ...	...	In charge of District.
...	Postmaster	R. L. Dam ...	...	...	Offg.
...	Pub. Pros.	U Mya (K1)			
...	D.S.P.	W. Lecky-Thompson ...	A.S.P.	...	
...	H.Q. Dy. S.P.	U Ba U (C1) ...	Dy. S.P.	...	Offg.
...	Pros. I.P.	U Than Shwe (C) ...	I.P.	...	Offg.
...	Cir. I.P.	U Thin (C3)	I.P.		
...	Det. I.P.	U Ba Than (C3) ...			
...	Hd. Master, G.H. Sch.	U Tun Aung (E), B.A. ...	...	...	
...	Dy. I. Sch.	Saw Tha Byu (E), B.A. ...	Dy. I. Sch.	...	Myingyan "A."
...	C. S. and Sup. J.	K. R. Menon, L.M.&S. (Mad.)	C. S.		
...	Myingyan P.W. Sdn.	...	A.E.E. ...	...	Meiktila Dvn.
Taungtha	T.O. ...	U San Tin (A) ...	M.O. ...	1, 7	Sub-Regtr. A.J. up to Rs 50.
...	A.T.O. ...	U Khin (A) ...	Dy. M.O.	2	
...	Dy. I. Sch.	U Aye Choe, B.A. ...	Dy. I. Sch.	...	Offg. Myingyan "C."
...	T. J., Myingyan and Taungtha (*Myingyan*).	U Kin Maung Gyi (B) ...	Sub. J. ...	1, 7	S. C. powers, Rs. 100.
...	Cir. I.P.	U Soe (C)	I.P.		
Natogyi	T.O. † ...	U Myit (A2) ...	M.O. ...	1	Sub-Registrar. The T.O. to be T.J.
...	A.T.O. ...	...			
...	Cir. I.P. ...	U Maung Maung (C16) ...	Offg. I.P.		Sub-Registrar.
PAGAN (*Nyaungu*).	S.D.O. ...	P. K. Kapila ...	E.A.C. ...	1	
	T.O. ...	U Po Htaik (A) ...	Dy. M.O.	1	Joint Sub-Registrar.
	A.T.O. ...				
...	S.D.J., Myingyan, and Pagan. (*Myingyan*).	U Kin Maung Gyi (B) ...	Sub. J. ...	1, 7	Also A.D.J., Myingyan Dt. Ct. and A.M.
...	T.J., Pagan and Kyaukpadaung and A. M. (*Nyaungu*).	Saw Maung Aye (B) ...	Sub. J. ...	1	S. C. powers, Rs. 100.
...	Cir. I.P.	U Ba Kyu (C) ...	I.P.		
...	Sup. J. ..	Barket Ram	S.A.S.		
Kyaukpadaung.	T.O. † ...	U Ba Nyein (A) ...	M.O. ...	1	Sub-Registrar.
	A.T.O.	...			
...	T. J., Pagan and Kyaukpadaung and A.M. (*Nyaungu*).	Saw Maung Aye (B) ...	Sub. J. ...	1	S. C. powers Rs. 100.
...	Dy. I. Sch.	U Tun Thike (E), B.A. ...	Dy. I. Sch.	...	Myingyan "B."

† *Ex-officio* Judge, District, Subdivisional or Township Court, as the case may be.

Digitized by Google

Station.	Appointment.	Name.	Rank.	Magisterial powers.	Remarks.
		YAMÈTHIN DISTRICT.			
YAMÈTHIN	D.C. ...	G. D. Stewart ...	E.A.C. ...	1, 7	
...	D. & S. J. (*Pyinmana*)	W. H. Evans, *Bar-at-Law*, I.C.S.	D. & S.J.	1, 7	*Pyinmana* or *Yamèthin.*
...	S.L.R. ...	R. V. Littlewood ...	Sup. ...	...	In charge.
...	A. to S. L.R.				
...	S.D.J., Yamèthin & Pyinmana and A.M. (*Pyinmana*)	U Saw Lwin (B2) ...	Asst J. ...	1, 7	
...	H.Q.A. ...	U Ba Han (A2) ...	E.A.C. ...	1, 7	
...	*Ak.* ...	U Hla Maung (A3) ...	M.O. ...	1	Also A.M.
...	Try. O. and H.Q.M.	U Tha Din (A2) ...	M.O. ...	1, 7	Joint Registrar.
...	S.D.O.	U Soe Nyun (A), I.C.S. ...	A.C. ...	1	
...	T.O. ...	U Tun On (A) ...	M.O.	1	
...	T. J., Yamèthin, Pyawbwè & Yanaung & A.M.	U Zan (B1) ...	Sub. J. ...	1	S. C. powers Rs. 100.
...	...	U Thein Nyun (A) ...	E.A.C. ...	1, 7	Chief Executive Officer, Yamèthin Dt. Council and Yamèthin Dt. Sch. Board.
...	Yamèthin Ft. Dvn.	Saw Sein Tin ...	A.C.F. ...	...	In charge of Yamèthin and Hlwabon Ranges.
...	Farm Supdt.	U Khin (R1), B. Ag. ...	S.A.A.		
...	Sup. Ex. ...	E. Hoke Swan ...	Sup. Ex.	...	
...	I. Ex. ...	U Maung Tin (X) ...	I. Ex.		
...	Sub-Postmaster.	K. B. Das Gupta ...	S.P.M.		
...	Pub. Pros.	U Po Yun (K), T.P.S. ...	...	...	Yamèthin and Kyauksè Districts.
...	D.S.P. ...	R. Barker ...	D.S.P.		
...	H.Q.Dy.S.P.	U Ba Pe (C) ...	Dy. S.P. ...	...	Offg.
...	Cir. I.P.	U Po Ya (C) ...	I.P.		
...	Prosecuting I.P.	U Han (C) ...	I.P.		
...	Det. I.P.	U Soe Mya (C) ...	I.P.		
...	Hd. Master, G.H. Sch.	E. S. Dawson, M.A. ...	Headmaster	...	Offg.
...	Dy. I. Sch.	U Ngè (E) ...	Dy. I. Sch.	...	Yamèthin "A."
...	C.S. and Sup. J.	J. J. G Da Costa, L.M. & S. (Mad.)	Sup. J. ...		
...	Yamèthin P. W. Sdn.	U Maung Maung (L) ...	A.E. ...	...	Meiktila Dvn.
...	Yamèthin Irrigation P. W. Sdn.	Kishen Singh ...	A.E. ...	...	Meiktila Irrigation Dvn.
...	Dt. Engr., B. Rlys.	C. C. R. Edwards ...	A.E.N.	...	Offg.
Pyawbwè	T.O. ...	U Maung Maung (A16) ...	M.O. ...	1	A. J. up to Rs. 50. Sub-Registrar.
	A.T.O. ...	U Win Maung (A2) ...	Dy. M.O.	2	

Digitized by Google

Station.	Appointment.	Name.	Rank	Magisterial powers.	Remarks.
		YAMETHIN DISTRICT—*continued.*			
Pyawbwè	T.J., Yamèthin and Pyawbwè and Yanaung and A.M. (*Yamèthin*).	U Zan (B1) ...	Sub. J. ...	1	S. C. powers, Rs. 100.
...	Comdt., Reserve Bn.	Lt.-Col. H. F. E. Childers, C.I.E., I.A.	Comdt.	...	
...	A. Comdt.	Capt. G. Ross-Thompson, I.A.	Asst. Comdt.		
...	A. Comdt.	Capt. R. N. Higgs, R.S. ...	A. Comdt.		
...	Naib-Comdt.	*Khan Bahadur Atta Mohamed Khan.*	Naib-Comdt.	...	(*On leave*).
Yanaung	T.J., Yamèthin, Pyawbwè and Yanaung.	U Zan (B1) ...	Sub J. ...	1	
PYINMANA	D. & S. J. (Yamèthin).	W. H. Evans, *Bar.-at-Law*, I.C.S.	D. & S.J.	1, 7	
...	S. D. O.	E. G. S. Apedaile, I.C.S. ...	A.C. ...	1, 6	Sub-Registrar.
...	T. O. ...	U Pe Thein (A) ...	M.O. ...	1	
...	A.T.O. ...	U Kin Maung Lwin (A) ...	Dy. M.O.	1	
...	A. M.	U On Pe (B1) ...	Sub. J. ...	1, 7	
...	S. D. J., Yamèthin and Pyinmana and A.M.	U Saw Lwin (B2) ...	Asst. J. ...	1, 7	
...	T. J., Pyinmana, and Lewe&A.M.‡	U Sein Lwin (B) ...	Sub. J. ...	1	Joint Sub-Registrar. S. C. powers, Rs. 50.
...	I.T.O. ...	A. Phaure, B.SC., B.L. ...	I.T.O. ...	...	Yamèthin Dt. In charge of Chettyar assessments also.
...	Dy.Dir.ofAgri	U Tun Yee (R) ...	A.D.A. ...	...	In chge. of East Centl. Cir.
...	A.D.A. ...	U Ba Tin (R1), B.Ag. (Bom.)	S.A.A. ...	...	East Centl. Cir. (offg.)
...	D.F.O., Pyinmana Dvn.	R. J. Sayres ...	D.C.F. ...	...	In charge.
...	...	U San ...	A.C.F. ...	...	Attached.
...	...	R. Hobbins ...	A.C.F. ...	...	Do.
...	...	U Kaw Wun ...	E.A.C.F.	...	Attached to Pyinmana Ft. Dvn.
...	...	U Kantaya ...	E.A.C.F.	...	Do.
...	D.F.O., Yamèthin Dvn.	U Thein Lwin ...	D.C.F. ...	...	In charge.
...	...	U Saw Lin, T.D.M., B.SC. (For.)	E.A.C.F.	...	Attached

* Additional Judge, District, Subdivisional or Township Court, as the case may be.

‡ *Ex-officio* Small Cause Court powers up to Rs. 50 to be exercised in cases arising within the limits of the Pyinmana Municipality.

Digitized by Google

Station.	Appointment.	Name.	Rank.	Magisterial powers.	Remarks.
		YAMÈTHIN DISTRICT.			
YAMÈTHIN	D.C. ...	G. D. Stewart ...	E.A.C. ...	1, 7	
...	D. & S. J. (*Pyinmana*)	W. H. Evans, *Bar-at-Law*, I.C.S.	D. & S.J.	1, 7	*Pyinmana* or *Yamèthin.*
...	S.L.R. ...	R. V. Littlewood ...	Sup. ...	...	In charge.
...	A. to S. L.R.				
...	S.D.J., Yamèthin & Pyinmana and A.M. (*Pyinmana*)	U Saw Lwin (B2) ...	Asst J. ...	1, 7	
...	H.Q.A. ...	U Ba Han (A2) ...	E.A.C. ...	1, 7	
...	*Ak.* ...	U Hla Maung (A3) ...	M.O. ...	1	Also A.M.
...	Try. O. and H.Q.M.	U Tha Din (A2) ...	M.O. ...	1, 7	Joint Registrar.
...	S.D.O.	U Soe Nyun (A), I.C.S. ...	A.C. ...	1	
...	T.O. ...	U Tun On (A) ...	M.O.	1	
...	T. J., Yamèthin, Pyawbwè & Yanaung & A.M.	U Zan (B1) ...	Sub. J. ...	1	S. C. powers Rs. 100.
...	...	U Thein Nyun (A) ...	E.A.C. ...	1, 7	Chief Executive Officer, Yamèthin Dt. Council and Yamèthin Dt. Sch. Board.
...	Yamèthin Ft. Dvn.	Saw Sein Tin ...	A.C.F. ...	...	In charge of Yamèthin and Hlwabon Ranges.
...	Farm Supdt.	U Khin (R1), B. Ag. ...	S.A.A.		
...	Sup. Ex. ...	E. Hoke Swan ...	Sup. Ex.	...	
...	I. Ex. ...	U Maung Tin (X) ...	I. Ex.		
...	Sub-Postmaster.	K. B. Das Gupta ...	S.P.M.		
...	Pub. Pros.	U Po Yun (K), T.P.S. ...	...	...	Yamèthin and Kyauksè Districts.
...	D.S.P. ...	R. Barker ...	D.S.P.		
...	H.Q.Dy.S.P.	U Ba Pe (C) ...	Dy. S.P. ...	...	Offg.
...	Cir. I.P.	U Po Ya (C) ...	I.P.		
...	Prosecuting I.P.	U Han (C) ...	I.P.		
...	Det. I.P.	U Soe Mya (C) ...	I.P.		
...	Hd. Master, G.H. Sch.	E. S. Dawson, M.A. ...	Headmaster	...	Offg.
...	Dy. I. Sch.	U Ngè (E) ...	Dy. I. Sch.	...	Yamèthin "A."
...	C.S. and Sup. J.	J. J. G Da Costa, L.M. & S. (Mad.)	Sup. J. ...		
...	Yamèthin P. W. Sdn.	U Maung Maung (L) ...	A.E. ...	...	Meiktila Dvn.
...	Yamèthin Irrigation P. W. Sdn.	Kishen Singh ...	A.E. ...	...	Meiktila Irrigation Dvn.
...	Dt. Engr., B. Rlys.	C. C. R. Edwards ...	A.E.N.	...	Offg.
Pyawbwè	T.O. ...	U Maung Maung (A16) ...	M.O. ...	1	A. J. up to Rs. 50. Sub-Registrar.
	A.T.O. ...	U Win Maung (A2) ...	Dy. M.O.	2	

Digitized by Google

Station.	Appointment.	Name.	Rank	Magisterial powers.	Remarks.
		YAMETHIN DISTRICT—*continued.*			
Pyawbwè	T.J., Yamèthin and Pyawbwè and Yanaung and A.M. (*Yamèthin*).	U Zan (B1) ...	Sub. J. ...	1	S. C. powers, Rs. 100.
...	Comdt., Reserve Bn.	Lt.-Col. H. F. E. Childers, C.I.E., I.A.	Comdt.	...	
...	A. Comdt.	Capt. G. Ross-Thompson, I.A.	Asst. Comdt.		
...	A. Comdt.	Capt. R. N. Higgs, R.S. ...	A. Comdt.		
...	Naib-Comdt.	*Khan Bahadur Atta Mohamed Khan.*	Naib-Comdt.	...	(*On leave*).
Yanaung	T.J., Yamèthin, Pyawbwè and Yanaung.	U Zan (B1) ...	Sub J. ...	1	
PYINMANA	D. & S. J. (Yamèthin).	W. H. Evans, *Bar.-at-Law*, I.C.S.	D. & S.J.	1, 7	
...	S. D. O.	E. G. S. Apedaile, I.C.S. ...	A.C. ...	1, 6	Sub-Registrar.
...	T. O. ...	U Pe Thein (A) ...	M.O. ...	1	
...	A.T.O. ...	U Kin Maung Lwin (A) ...	Dy. M.O.	1	
...	A. M.	U On Pe (B1) ...	Sub. J. ...	1, 7	
...	S. D. J., Yamèthin and Pyinmana and A.M.	U Saw Lwin (B2) ...	Asst. J. ...	1, 7	
...	T. J., Pyinmana, and Lewe&A.M.‡	U Sein Lwin (B) ...	Sub. J. ...	1	Joint Sub-Registrar. S. C. powers, Rs. 50.
...	I.T.O. ...	A. Phaure, B.SC., B.L. ...	I.T.O. ...	...	Yamèthin Dt. In charge of Chettyar assessments also.
...	Dy.Dir.ofAgri	U Tun Yee (R) ...	A.D.A. ...	...	In chge. of East Centl. Cir.
...	A.D.A. ...	U Ba Tin (R1), B.AG. (Bom.)	S.A.A. ...	...	East Centl. Cir. (offg.)
...	D.F.O., Pyinmana Dvn.	R. J. Sayres ...	D.C.F. ...	...	In charge.
...	...	U San ...	A.C.F. ...	...	Attached.
...	...	R. Hobbins ...	A.C.F. ...	...	Do.
...	...	U Kaw Wun ...	E.A.C.F.	...	Attached to Pyinmana Ft. Dvn.
...	...	U Kantaya ...	E.A.C.F.	...	Do.
...	D.F.O., Yamèthin Dvn.	U Thein Lwin ...	D.C.F. ...	...	In charge.
...	...	U Saw Lin, T.D.M., B.SC. (For.)	E.A.C.F.	...	Attached

* Additional Judge, District, Subdivisional or Township Court, as the case may be.

‡ *Ex-officio* Small Cause Court powers up to Rs. 50 to be exercised in cases arising within the limits of the Pyinmana Municipality.

Digitized by Google

Station.	Appointment.	Name.	Rank.	Magisterial powers.	Remarks.
		YAMÈTHIN DISTRICT—*concluded.*			
PYINMANA	Director, Bur. Ft. Sch.	G. D. Warwick ...	D.C.F. ...		
...	Instructors (Minor).	...	E.A.C.F.		
		L. F. Edgerley (D.P.) ...	E.A.C.F.		
		B. O. Johannes ...	E.A.C.F.		
		U Ba Shin ...	E.A.C.F.		
...	Postmaster	A. S. Ambrose ...	...		
...	I. Ex. ...	U Kyaw (X) ...	I. Ex.		
...	S.D.P.O....	U Ba Maung (C5) ...	A.S.P. ...	...	
...	Proscg. I.P.	U Ba Thein (C3) ...	I.P.		
...	Cir. I.P.	.....			
...	Dy. I. Sch.	U Kin Maung Latt (E), B.A.	...	...	Yamèthin "B." Offg.
...	Pyinmana P.W. Sdn.	B. K. De ...	A.E. ...	...	Toungoo Dn.
...	Asst. Engr., Bur. Rlys.	R. D. Cant ...	A.E.		
Lewe ..	T.O.* ...	U Pe Hla (A) ...	M.O. ...	1	
...	A.T.O. ...	U Ba Shein (A4) ...	Dy. M.O.	1	
...	T. J., Pyinmana and Lewe and A.M. (*Pyinmana*).	U Sein Lwin (B) ...	Sub. J. ...	1	A. J. up to Rs. 50. S. C. powers Rs 50.
...	Cir. I.P. ...	U Ba Ngwe (C) ...	I.P.		

* Additional Judge, District, Subdivisional or Township Court, as the case may be.

Digitized by Google

Station.	Appointment.	Name.	Rank.	Magisterial powers.	Remarks.
		SAGAING DIVISION.			
SAGAING	Comr. ...	C. F. Grant, I.C.S. ...	Comr.	...	Sessions Judge, Frontier Sessions Division (Bhamo or Myitkyina, Mogaung, Sagaing, Mawlaik, Mônywa).
...	P.A. to Comr.	C. R. Nicholas, I.S.O.			
		BHAMO DISTRICT.			
BHAMO	D.C. ...	R. E. Mc. Guire, I.C.S. ...	A.C. ...	1, 7	Addl. S.J.
...	Vet. Insp.	U Tha Wa (V) ...	Vet. Insp.	...	
...	*AK.* ...	U Myin (A3) ...	M.O. ...	1	Also A.M.
...	Try. O. and H.Q.M.	U Saw Lwin (A1) ...	E.A.C. ...	1	Joint Registrar, A.J., Tp. Ct., Bhamo.
...	S. D. O.†	U Mu (A) ...	M.O. ...	1	Also J., Tp. Ct., Bhamo.
...	I.T.O., Bhamo & Myitkyina (*Myitkyina.*)	U Kyi Myit ...	A I.T.O. ...	...	In charge of Chettyar assessments also.
...	D.F.O., Bhamo Ft. Dvn.	F. T. Morehead, O.B.E. ...	D.C.F. ...	...	In charge.
..	...	D N. Xavier ...	E.A.C.F.	...	Attached to Bhamo Ft. Dvn.
...	...	U Thein ...	A.C.F. ...	...	Do.
...	...	U Ba Yin ..	E.A.C.F.	...	Do.
...	Sup. Ex.	U Saw Han (X), B.A. ...	Supdt. Ex.	...	
...	I. Ex. ...	A. H. Hirjee ...	I. Ex.		
...	Dy. I. Sch.	U Sein Thwe (E), B.A. ...	Dy. I. Sch.		
...	Postmaster	R. C. Dutta ...	...	...	Offg.
...	Dy. S.P.	M. J. M Igo ...	Dy. S.P.	...	Independent charge.
...	C.I.P.	C. Dantra ...	I.P.		
...	Comdt., Bhamo Bn.	Major T. I. Bowers, M.C., I.A.	Comdt.	...	Offg.
...	Asst. Comdt.	Capt. J. G. C. Lyle, I.A. ...	Asst. Comdt.		
...	C.S. & Sup. J.	Capt. Hoe Min Sein, M.B., M.R.C.P., I.M.S.	C.S.		
...	E.E. Bhamo Dvn.	H. V. Chapman ...	E.E. ...	...	In charge.

* Additional Judge, District, Subdivisional or Township Court, as the case may be.

† *Ex-officio* Judge, District, Subdivisional or Township Court, as the case may be.

‡ *Ex-officio* Small Cause Court powers up to Rs. 50.

Digitized by Google

Station.	Appointment.	Name.	Rank.	Magisterial powers.	Remarks.
		BHAMO DISTRICT—*concluded.*			
BHAMO	North P.W. Sdn.	R. L. Loonba ...	A. E.	...	Bhamo Dvn.
...	Shweli Bridge P.W. Sdn.	W. L. Connell ...	A. E. E.	...	
...	South P.W. Sdn.	Benarsi Das Maliwal ...	A.E. ...	...	
SHWEGU	S.D.O.†	U Ba Kè (A) ...	Asst. Supdt.	1	Sub-Registrar. Exercises the powers of a D.C. in the Shwegu Kachin Hill Tracts.
...	T.O.†	U Hla Gyaw (A) ...	Dy. M.O.	2	Also Judge, Shwegu Tp. Court. Joint Sub-Regtr.
...	I. Ex. ...	U Chit Pe (X) ..	Dy. I. Ex.	...	
Sinlumkaba.	A. Sup., Kachin Hills.†	J. L. Leyden ...	A. Supdt.	1	
...	A. Comdt., Bhamo Bn.	...	A. Comdt.		
Myothit	I. Ex. ...	Saw Tun Naing (X) ...	I. Ex.		
		MYITKYINA DISTRICT.			
MYITKYINA.	D.C. ...	J. K. Stanford, O.B.E., M.C., I.C.S.	D. C. ...	1, 7	Addl. S. J. of the Frontier Dvn. S. J. of the Kachin Hill Tracts, Myitkyina Dt.
...	H.Q.A ...	U Tun Maung (A2), T.D.M.	E. A. C.	1, 7	Do.
...	S.L.R. ...	U Tun Yin (N) ...	E.A.S.L.R.	...	In charge.
..	Try. O. and H.Q.M.	U Sein Hman (A) ...	M.O.	1	
...	*Ak.* ...	U Ba Kun (A) ...	M.O. ...	1	Also A.M.
..	S.D.O.† and A. Sup., Kachin Hills.	Lieut. Kin Maung (A) ...	A. Supdt.	1	Exercises the prs. of an A.C. within the limits of the Kachin Hill Tts. Myitkyina Dt. Also Asst. Supdt. Kachin Hill Tts. in the Myitkyina Subdivision.
...	I.T.O. Bhamo & Myitkyina (*Myitkyina*).	U Kyi Myit ...	A I.T.O	...	In charge of Chettyar assessments also.
...	Vety. Insp.	U Tin Gyi ...	V. I.	...	Offg.

* Additional Judge, District, Subdivisional or Township Court, as the case may be.
† *Ex-officio* Judge, District, Subdivisional or Township Court, as the case may be.
‡ *Ex-officio* Additional Judge, District, Subdivisional or Township Court, as the case may be.
§ *Ex-officio* Small Cause Court powers up to Rs. 20.

Digitized by Google

Station.	Appointment.	Name.	Rank.	Magisterial powers.	Remarks.
		MYITKYINA DISTRICT—*continued*			
MYITKYINA.	T.O. † ...	U Kyi Myin (A) ...	M.O. ...	1	
...	D.F.O., Myitkyina Division.	Tan Chein Hoe, B.SC. (Ran.), B.SC. (Edin.)	A.C.F. ...	...	In charge.
...	...	U Aung Baw ...	A.C.F. ...	...	Attached.
...	Sup. Ex.	J. D. Thompson ...	Sup. ...	...	Offg.
...	I. Ex. ...	U Po Thein (X) ...	I. Ex.	...	Myitkyina Circle.
...	I.P.O. ...	U Pu ...	I.P.O. ...		
...	Postmaster	*Rai Sahib* R. C. Chowdhury.	...	...	
...	S.D.O., Tel.	G. A. D'Lemos ...	D.A.E Tel. Class II.	...	Myitkyina Sdn. Offg.
...	A.S.P. ...	J. A. Edwards ...	A.S.P.	...	Independent charge of the Myitkyina Dt.
...	Cir. I.P.	U Po Yi (C) ...	I.P.		
...	Comdt., Western Bn.	Major J. F. Bowerman, I.A.	Comdt.	...	
...	Asst. Comdt.	Capt. J. G. Hurrell, I.A. ...	Asst. Comdt.		
...	Comdt., Eastern Bn.	Capt. J. Exshaw, I.A. ...	Comdt.	...	Offg.
...	Asst. Comdt.	Capt. E. D. Tims, I.A. ...	Asst. Comdt.		
...	Hd. Master, G. H. Sch.	H. P. R. Chowdhury ...			
...	Dy. I. Sch.	Khun Naung (E), B.A. ...	Dy. I. Sch.	...	Kachin Schools.
...	Dy. I. Sch.	L. San Tay (E), B.A. ...	Dy. I. Sch.		
	C. S.	Capt. G. R. M. Apsey, I.M.S.	C.S. ...	...	
...	E. E., Myitkyina Dvn.	W. E. C. Roper ...	E.E. ...		
...	H. Qrs. P. W. Sdn.	U Ba Aung Pru (L) ...	A.E. ...	...	Myitkyina Dvn.
...	Laukkaung P. W. Sdn.	U Tha Dok (L) ...	A.E.E. ...	...	Myitkyina Dvn.
...	Vet. Insp.	U Po Saw (V) ...	Vet. Insp.	...	Frontier duty.
Talawgyi	I. Ex. ...	U Tin Maung (X) ...	I. Ex.		
MOGAUNG	S.D.O.† and A. Supdt., Kachin Hills.	U Tun Aung (A) ...	A. Supdt.	1	Exercises the powers of a D. C. in the Kachin Hill Tracts of the Myitkyina District.
	T.O. † ...	U Tun Pe (A2) ...	M.O. ...	1	Sub-Registrar.
...	A.T.O. ...	U Aye Maung (A1) ...	Dy. M.O.	3	

† *Ex-officio* Judge, District, Subdivisional or Township Court, as the case may be.

Digitized by Google

Station.	Appointment.	Name.	Rank.	Magisterial powers.	Remarks.
		MYITKYINA DISTRICT—*continued.*			
MOGAUNG	Cir. I.P. ...	U Po Myaing (C) ...	I.P.		
..	Mogaung P.W. Sdn.	...	...	...	Myitkyina Dvn.
Hopin ...	I. Ex. ...	U Ba Than (X2) ...	I. Ex		
Mohnyin	I. Ex. ...	U Mya (X) ...	Offg. Dy. I. Ex.		
Lonton ...	I. Ex ...	L. Kaye (X) ...	Offg. Dy. I. Ex.		
KAMAING	S.D.O.† and A. Sup., Kachin Hills.	J. W. Leedham ...	A. Sup.	1	Exercises the powers of a D. C. within the Kachin Hill Tracts of the Myitkyina Dt. Also Adl. J., Tp. Ct., Kamaing.
..	T.O. † ...	U Cheik (A) ...	M.O.	1	
... ...	A.T.O. ...				
HTAWGAW	S.D.O. † and A. Sup., Kachin Hills.	C. G. V. Crow ...	A. Supdt.	1	Exercises the powers of a D. C. in the Kachin Hill Tracts of the Myitkyina Dt.
Laukhaung. ...	A. Comdt.	...	A. Comdt.		
FORT HARRISON (Sadon).	S.D.O. † and A. Sup., Kachin Hills.	J. C. Poulton ...	Asst. Sup.	1	Exercises the powers of a D. C. within the Kachin Hill Tracts of the Myitkyina Dt.
	Asst. Comdt.	...	A. Comdt.		
Fort Morton.	Asst. Comdt.	Capt. H. G. P. Stubbs, I.A.	A. Comdt.		

† *Ex-officio* Judge, District, Subdivisional or Township Court, as the case may be.

Digitized by Google

Station.	Appointment.	Name.	Rank.	Magisterial powers.	Remarks.
		MYITKYINA DISTRICT—*concluded.*			
FORT HERTZ.	S.D.O. † and A. Sup., Kachin Hills.	C. C. Fisher ...	A. Sup.	1	Exercises the powers of a D. C. within the limits of the Kachin Hill Tracts of the Myitkyina Dt. Exercises the functions of a Sup. in the State of Hkāmti Lōng.
...	Postmaster	P. Loganatham			
...	C.M.O. ...	Sant Singh, M.B. ...	C.A.S.		
...	Asst. Comdt., Western Bn.	Capt. A. J. Power, I.A. ...	Asst. Comdt.		
SUMPRABUM.	S.D.O. † and A. Sup., Kachin Hills.	A. K. Thompson ...	A. Sup.	1	
...	Asst. Comdt.	Capt. J. R. Morris, I.A. ...	A. Comdt.		
..	Putao P.W. Sdn.	J. S. N. Francies ...	A.E.E.	...	Myitkyina Dvn.
PUNLUMBUM.	S.D.O. ...	Capt. V. G. Robert, M.B.E., M.C.	A. Sup.	1	

† *Ex-officio* Judge, District, Subdivisional or Township Court, as the case may be.

Digitized by Google

Station.	Appointment.	Name.	Rank.	Magisterial powers.	Remarks
		SHWEBO DISTRICT.			
SHWEBO	D.C. ...	H. N. Lett, D.F.C., I.C.S. ...	A.C. ...	1	
...	D. and S.J. (*Shwebo*).	A. C. Beynon, *Bar-at-Law*, I.C.S.	D. & S.J.	1, 7	*Shwebo* or Katha.
...	S.L.R. in charge Spcl. Surveys.	G. A. Nicholas, B.A., B.L...	S.L.R.		
...	Asst. to O.C. S.S.P.	Tirath Raj ...	E.A.S.L.R.		
...	S.L.R.	U Ba Kyi, B.A. ...	S.L.R.		
...	A. to S.L.R.	C. Po Aung ...	A.S.L.R.		
...	S.D.J., Shwebo, Kanbalu and Ye-u.	U Po U (B) ...	Sub. J. ...	1, 7	S. C. powers, Rs. 200.
...	T.J., Shwebo and Wetlet, and A.M.				
...	Addl. do.	T. C. Torrens ...	Asst. J. ...	1, 7	A.M., Shwebo.
...	Pub. Pros, Shwebo.	Rai Bahadur R. Talukdar, B.L.			
...	H.Q.A.	U Po Lat (A2) ...	E.A.C. ...	1, 7	
...	*Ak.* ...	U Tun Win (A1) ...	M.O. ...	1, 7	Also A.M.
...	Try. O. and H.Q.M.‡	U Tin Pe (A1) ...	E.A.C. ...	1	Joint Registrar.
...	S.D.O.	U Paing (A), I.C.S. ...	A.C. ...	1	
...	T.O. † ...	U Thi Hla (A) ...	M.O. ...	1	S. C. powers. Rs. 50.
...	A.T.O. ...				
..	R.O., C.S.	U Chit (O) ...	M.O.		
...	L.A.O., C.S.	U So Wun (O) ...	E.A.C.		
...	I.T.O. ...	Saw Po Sein Ba (I), B.A.	I.T.O. ...	...	Shwebo and Katha Dts. In charge of Chettyar assessment also.
...	D.F.O., Shwebo Dvn.	F. G. Burgess ...	D.C.F. ...	...	In charge.
...	...	U Tin Htut ...	A.C.F. ...	...	Attached to the Shwebo Fst. Dvn.
...	...	D. W. D'Silva ...	E.A.C.F.	...	Do.
...	I.Ex. ...	A. Solomon ...	I. Ex.		
...	S.P.O. ...	C. L. Strickland.			
...	I.P.O. ...	Verugopal, R. ...	...	...	

* Additional Judge, District, Subdivisional or Township Court, as the case may be.
† *Ex-officio* Judge, District, Subdivisional or Township Court, as the case may be.
‡ *Ex-officio* Additional Judge, District, Subdivisional or Township Court, as the case may be.

Digitized by Google

Station.	Appointment.	Name.	Rank.	Magisterial powers.	Remarks.
		SHWEBO DISTRICT—*continued.*			
SHWEBO	Postmaster	J. L. Mitra ...	...	...	
...	D.S.P. ...	J. C. de'Vine ...	D.S.P. ...	...	Railway Police.
...	H.Q. Dy.S.P.	U Po Shwe (C) ...	Dy. S.P.	...	Shwebo Section.
...	I.P. (Rlys.).	U Htin (C) ...	I.P. ...	...	
...	Prosecuting I.P.	U San Chein (C) ...	I.P. ...	...	
...	Cir. I.P.	U Ba Maung (C3) ...	I.P. ...	...	
...	Det. I.P.	U Tun Myaing (C3) ...	I.P. ...	...	
...	Dy. I. Sch.	U Tha Han (E) B.A. ...	Dy. I. Sch.	...	
...	Vet. Supdt.	U Kin ...	Vet. Supdt.	...	In charge of Northern Circle.
...	Vet. Insp.	U Maung Maung (V) ...	Vet. Insp.	... ...	Also in charge of Katha District.
...	C. S. and Sup. J.	W. H. D. Newton ...	C.S. ...	...	
...	E.E. Shwebo Canal Dvn.	K. M. MacDowell, A.M. Inst. C.E.	E.E. ...	...	
...	No. 1 P.W. Sdn.	S. M. Suleman ...	Supervisor	...	
...	No. 2 P.W. Sdn.	B. B. Roy, B.Sc. ...	A. E. ...	...	
...					
...	E.E. Ye-u Canal Dvn.	J. A. V. Welsh ...	E.E. ...	...	In charge.
Kin-u ...	T.O. † ...	U Aung Gain (A) ...	M.O. ...	1	S. C. powers, Rs. 50.
...	A.T.O. ...				
Wetlet ...	T.O. † ...	U Ba Shin (A6) ...	M.O. ...	1	
...	A.T.O. ...	Hkun Myat Sa (A) ...	Hony. Dy. M.O.	2	
...	T.J., Shwebo and Wetlet and A. M. (*Shwebo*).	U Po U (B) ...	Sub. J.	1, 7	S. C. powers, Rs. 200.
KANBALU	S.D.O. ...	G. S. Dillon ...	E.A.C. ...	1, 7	Sub-Registrar.
...	A.T.O. †	U Ko (A) ...	Dy. M.O.	3	Jt. Sub-Regtr.

* Additional Judge, District, Subdivisional or Township Court, as the case may be.
† *Ex-officio* Judge, District, Subdivisional or Township Court, as the case may be.

Digitized by Google

Station.	Appointment.	Name.	Rank.	Magisterial powers.	Remarks
		SHWEBO DISTRICT.			
SHWEBO	D.C. ...	H. N. Lett, D.F.C., I.C.S. ...	A.C. ...	1	
...	D. and S.J. (*Shwebo*).	A. C. Beynon, *Bar-at-Law*, I.C.S.	D. & S.J.	1, 7	*Shwebo* or Katha.
...	S.L.R. in charge Spcl. Surveys.	G. A. Nicholas, B.A., B.L...	S.L.R.		
...	Asst. to O.C. S.S.P.	Tirath Raj ...	E.A.S.L.R.		
...	S.L.R.	U Ba Kyi, B.A. ...	S.L.R.		
...	A. to S.L.R.	C. Po Aung ...	A.S.L.R.		
...	S.D.J., Shwebo, Kanbalu and Ye-u.	U Po U (B) ...	Sub. J. ...	1, 7	S. C. powers, Rs. 200.
...	T.J., Shwebo and Wetlet, and A.M.				
...	Addl. do.	T. C. Torrens ...	Asst. J. ...	1, 7	A.M., Shwebo.
...	Pub. Pros, Shwebo.	Rai Bahadur R. Talukdar, B.L.			
...	H.Q.A.	U Po Lat (A2) ...	E.A.C. ...	1, 7	
...	*Ak.* ...	U Tun Win (A1) ...	M.O. ...	1, 7	Also A.M.
...	Try. O. and H.Q.M.‡	U Tin Pe (A1) ...	E.A.C. ...	1	Joint Registrar.
...	S.D.O.	U Paing (A), I.C.S. ...	A.C. ...	1	
...	T.O. † ...	U Thi Hla (A) ...	M.O. ...	1	S. C. powers. Rs. 50.
...	A.T.O. ...				
...	R.O., C.S.	U Chit (O) ...	M.O.		
...	L.A.O., C.S.	U So Wun (O) ...	E.A.C.		
...	I.T.O. ...	Saw Po Sein Ba (I), B.A.	I.T.O. ...	...	Shwebo and Katha Dts. In charge of Chettyar assessment also.
...	D.F.O., Shwebo Dvn.	F. G. Burgess ...	D.C.F. ...	...	In charge.
...	...	U Tin Htut ...	A.C.F. ...	...	Attached to the Shwebo Fst. Dvn.
...	...	D. W. D'Silva ...	E.A.C.F.	...	Do.
...	I.Ex. ...	A. Solomon ...	I. Ex.		
...	S.P.O. ...	C. L. Strickland.			
...	I.P.O. ...	Verugopal, R. ...	...	...	

* Additional Judge, District, Subdivisional or Township Court, as the case may be.
† *Ex-officio* Judge, District, Subdivisional or Township Court, as the case may be.
‡ *Ex-officio* Additional Judge, District, Subdivisional or Township Court, as the case may be.

Digitized by Google

Station.	Appointment.	Name.	Rank.	Magisterial powers.	Remarks.
		SHWEBO DISTRICT—*continued.*			
SHWEBO	Postmaster	J. L. Mitra ...	...	...	
...	D.S.P. ...	J. C. de'Vine ...	D.S.P. ...	...	Railway Police.
...	H.Q. Dy.S.P.	U Po Shwe (C) ...	Dy. S.P.	...	Shwebo Section.
...	I.P. (Rlys.).	U Htin (C) ...	I.P. ...	...	
...	Prosecuting I.P.	U San Chein (C) ...	I.P. ...	...	
...	Cir. I.P.	U Ba Maung (C3) ...	I.P. ...	...	
...	Det. I.P.	U Tun Myaing (C3) ...	I.P. ...	...	
...	Dy. I. Sch.	U Tha Han (E) B.A. ...	Dy. I. Sch.	...	
...	Vet. Supdt.	U Kin ...	Vet. Supdt.	...	In charge of Northern Circle.
...	Vet. Insp.	U Maung Maung (V) ...	Vet. Insp.	...	Also in charge of Katha District.
...	C. S. and Sup. J.	W. H. D. Newton ...	C.S. ...	...	
...	E.E. Shwebo Canal Dvn.	K. M. MacDowell, A.M. Inst. C.E.	E.E. ...	...	
...	No. 1 P.W. Sdn.	S. M. Suleman ...	Supervisor	...	
...	No. 2 P.W. Sdn.	B. B. Roy, B.SC. ...	A. E. ...	...	
...					
...	E.E. Ye-u Canal Dvn.	J. A. V. Welsh ...	E.E. ...	...	In charge.
Kin-u ...	T.O. † ...	U Aung Gain (A) ...	M.O. ...	1	S. C. powers, Rs. 50.
...	A.T.O. ...				
Wetlet ...	T.O. † ...	U Ba Shin (A6) ...	M.O. ...	1	
...	A.T.O. ...	Hkun Myat Sa (A) ...	Hony. Dy. M.O.	2	
...	T.J., Shwebo and Wetlet and A. M. (*Shwebo*).	U Po U (B) ...	Sub. J.	1, 7	S. C. powers, Rs. 200.
KANBALU	S.D.O. ...	G. S. Dillon ...	E.A.C. ...	1, 7	Sub-Registrar.
...	A.T.O. †	U Ko (A) ...	Dy. M.O.	3	Jt. Sub-Regtr.

* Additional Judge, District, Subdivisional or Township Court, as the case may be.
† *Ex-officio* Judge, District, Subdivisional or Township Court, as the case may be.

Digitized by Google

Station.	Appointment.	Name.	Rank.	Magisterial powers.	Remarks.
		SHWEBO DISTRICT—*concluded.*			
KANBALU	S.D.J., Shwebo, Kanbalu and Ye-u (*Shwebo*).	U Po U (B) ...	Sub. J. ...	1, 7	
...	Shwebo Ft. Dvn.	M. J. S. Rosiar, M.B.E. ...	E.A.C.F.	...	Revenue Asst.
...	Dy. I. Sch.	U Thein Hlaing (E) ...	Dy. I. Sch.	...	
...	Cir. I.P.	U Ba Hla (C2) ...	I. P. ...	...	Offg.
	Dt. Agrst.	U Tun On (G) ...	S.A.A. ...	...	
Kyunhla	T.O.† ...	U Htaik Tin (A) ...	Dy. M.O.	2	Sub-Registrar.
YE-U ...	S.D.O. ...	U Tin (A1) ...	E.A.C. ...	1, 7	Sub-Registrar.
...	T.O.† ...	U Ba Thin (A7) ...	M.O. ...	1	Joint Sub-Registrar.
...	Shwebo Ft. Division.	U Po Mu (F) ...	E.A.C.F.	...	Attached.
...	S.D.J., Shwebo, Kanbalu and Ye-u (*Shwebo*).	U Po U (B) ...	Sub. J. ...	1, 7	
...	R.O., C.S.	U Tha Hlaing (O) ...	M.O. ...	...	
...	S.D.P.O.	U Ba Nyein (C) ...	Dy. S.P. ...	...	
...	Cir. I P.	U Ba Thi (C) ...	I. P. ...	...	
...	No. 1 Ye-u P W. Sdn.	L. J. McLean ...	A.E. ...	...	Ye-u Canal Dvn.
...	No. 2 Ye-u P. W. Sdn.	U Tha Kyi (W) ...	A.E. ...	...	
Kabo ...	No. 3 Kabo P.W. Sdn.	E. V. M. Blake, B.A.I. ...	A.E.E. ...	...	
Tabayin	T.O.† ...	U Ba Myaing (A) ...	Dy. M.O.	1	
Tazè ...	T.O.† ...	U San Nyun (A2) ...	Dy. M.O.	1	
		SAGAING DISTRICT.			
SAGAING	D.C. ...	U Ka Si, I.C.S. ...	A.C. ...	1, 7	
...	D. & S. J. (*Sagaing*).	G. C. Bourne, I.C.S. ...	A.C. ...	1	*Sagaing* or Mônywa.
...	S. L. R. ...	J. F. Williams ...	Sup.		
...	Asst. to S.L.R.				
...	S.D.J., Sagaing and Myinmu.	U Shwe Tun Aung (B) ...	Asst. J. ...	1, 7	

* Additional Judge, District, Subdivisional or Township Court, as the case may be.
† *Ex-officio* Judge, District, Subdivisional or Township Court, as the case may be.

Digitized by Google

Station.	Appointment.	Name.	Rank.	Magisterial powers.	Remarks.
		SAGAING DISTRICT—*continued.*			
SAGAING	*Ak.* ...	U Chit Swe (A) ...	E.A.C. ...	1	Also A.M.
...	Try. O. and H.Q.M.‡	U Aung Pe (A1) ...	E.A.C. ...	1	Joint Registrar.
...	S.D.O. ...	A. W. H. Breakey, I.C.S. ...	A.C. ...	2	
...	T.O. ...	U Saw Lwin (A) ...	Dy. M.O.	2	
...	A.T.O. ...	... ...	...		
...	J., Sagaing & Tada-u Tp. Cts.	U Shwe Tun Aung (B) ...	Asst. J. ...	1, 7	S. C. powers Rs. 200.
...	R.O., C.S.	U Hla Thaung (O) ...	M.O.		
...	Sub-Postmaster	Hafizullah ...	...	...	Offg.
...	Pub. Prosecutor, Sagaing Dt.	*Rai Bahadur* S. C. Mukerjee			
...	I.T.O.	U Kyaw, B.Sc. ...	A.I.T.O. ...	...	Sagaing and Chindwin Dts. In charge of Chettyar assessments also.
...	I. Salt. R.	U Shwe Zan Aung ...	I. Salt R.	...	Composition area.
...	Divisional Auditor.	A. P. Gomes, B.A. ...	...		
...	D. S. P. ...	U Ba Maung (C1), T.D.M.	Dy. S. P.		
...	H.Q. Dy. S.P.	U Maung Maung (C5), T.D.M.	Dy. S. P.		
...	Cir. I. P.	U Ba Hlaing (C) ...	I.P.		
...	Proscg. I. P.	U Maung Maung Gale (C2)	I.P. ...	...	Offg.
...	Hd. Master, G. H. Sch.	E. C. Down ...	...		
...	I. Sch., Sagaing Cir.	U Cho (E), K.S.M., B.A., B.Ed. (Edin.), B.E.S.I.	I. Sch.		
...	A. I. Sch.	U Ba Sein (E1), B.A. ...	A. I. Sch.		
...	Dy. I. Sch.	U Maung Maung (E) ...	Dy. I. Sch.	...	Sagaing "A."
...	Dy. Inspectress Sch.	Daw Mi Mi (E) ...	Dy. Inspectress Sch.		
...	C.S. ...	R. N. Raja, L.R.C.P. & S. (Edin.)	C.S. ...	...	Offg.
Tada-u ...	T.O ‡ ...	U Po Htu (A) ...	M.O. ...	1	S. C. powers Rs. 100.

Additional Judge, District, Subdivisional or Township Court, as the case may be
Ex-officio Judge, District, Subdivisional or Township Court, as the case may be.
Ex-officio Additional Judge, District, Subdivisional or Township Court, as the case may be.

Digitized by Google

Station.	Appointment.	Name.	Rank.	Magisterial powers	Remarks.
		SAGAING DISTRICT—*concluded.*			
Tada-u ...	J., Sagaing & Tada-u Tp. Cts.	U Shwe Tun Aung (B) ...	Asst. J. ...	1, 7	
MYINMU	S.D.O. ...	U U Tun Hla (A) ...	E.A.C. ...	1, 7	Sub-Registrar.
...	T.O.† ...	U Hla (A) ...	M.O. ...	1	Jt. Sub-Regtr.
...	A.T.O. ...	...	...	...	Also A.J., Tp. Ct., Myinmu.
	S.D.J., Sagaing and Myinmu (*Sagaing*).	U Shwe Tun Aung (B) ...	Asst. J. ...	1, 7	
...	Dy. I. Sch.	U Win (E) ...	Dy. I. Sch.	...	Sagaing "B".
...	Cir. I. P. ...	U Ba U (C6) ...	I.P.		
Chaung-u	T.O.† ...	U Kyin Sein (A) ...	M.O. ...	1	Sub-Registrar.
Myaung	T.O.† ...	U Ba Tha (A3) ...	Dy. M.O....	1	Sub-Registrar.
Ngazun	T.O.† ...	U Mya (A1) ...	M.O. ...	1	Sub-Registrar.
...	A.T.O. ...				
		KATHA DISTRICT.			
KATHA ...	D.C. ...	U Kyin (A), I.C.S. ...	A.C. ...	1, 7	Exercises the powers of a S. J. in the Kachin Hill Tracts of the Katha Dt.
...	D. & S. J. (*Shwebo*).	A. C. Beynon, *Bar-at-Law*, I.C.S.	D. & S.J. ...	1, 7	*Shwebo* or Katha.
...	S.L.R. ...	Saw Ba Htin (N), B.A. ...	Supdt.		
...	Vet. Insp.	U Po Kyi (V) ...	Vet. Insp.		
...	*Ak.* ...	U Thin (A) ...	M.O. ...	1	Also A.M.
...	*Ink.* ...				
...	H.Q.A. ...	U Thein Han (A), A.T.M. ...	E.A.C. ...	1, 7	Joint Registrar, Also A.J., Mogôk Tp.
...	Try. O. and H.Q.M.	U Than (A1) ...	E.A.C. ...	1, 7	
...	S.D.O.† and A.S., Kachin Hills.	J. Hilmi ...	E.A.C. ...	1	Exercises the powers of D.C. within the limits of the Kachin Hill Tracts of the Katha Dt.
...	T O.† ...	U Maung Maung Gyi (A)	M.O. .	1	
...	A.T.O. ...				

* Additional Judge, District, Subdivisional or Township Court, as the case may be.
† *Ex-officio* Judge, District, Subdivisional or Township Court, as the case may be.

Digitized by Google

Station.	Appointment.	Name.	Rank.	Magisterial powers.	Remarks.
		KATHA DISTRICT—*continued.*			
KATHA ...	I.T.O. (Shwebo).	Saw Po Sein Ba (I), B.A....	I.T.O. ...	...	Shwebo and Katha Dists. In charge of Chettyar assessments also.
...	D.F.O., East Katha Dn.	G. P. Walden ...	D.C.F. ...	...	In charge.
...	...	U Ohn ...	E.A.C.F.	...	Attached.
...	D.F.O., West Katha Dvn.	E. Q. O'Brien-Smith ...	D.C.F. ..	...	In charge.
...	...	G. J. Caldecourt ...	E.A.C.F.	...	Attached to West Katha Fst. Dvn.
...	...	M. E. R. Taylor ...	E.A.C.F.	...	Do.
...	...	U Aung Tin ...	E.A.C.F.	...	Do.
...	...	L. Yoke Kwin ...	E.A.C.F.	...	Do.
...	W. & E. Katha Dns.	F. V. Webster ...	E.A.C.F.	...	Attached.
...	Pub. Pros.	*Rai Bahadur* R. Talukdar, B.L.	...		
...	Sup. Ex.	J. . Gallagher ...	Sup. Ex.		
...	I. Ex. ...	C. A. Hutton ...	I. Ex.		
...	Postmaster	M. Nagalingam ...	...		
...	D.S.P. ...	E. Jennings ...	D.S.P.		
...	H. Q. Dy. S.P.	F. A. A. Reynolds ...	A.S.P.		
...	Prosecuting I.P.	U Nyan Lwin (C) ...	I.P. ...	...	Offg.
...	Cir. I.P.	U Kauk (C) ...	I.P. ...	...	Offg.
...	Hd. Master, G.H. Sch.	P. C. Nag, B.A. ...	Hd. Master	...	Offg.
...	Dy. I. Sch.	U Zin (E) ...	Dy. I. Sch.	...	Katha "A."
...	C.S. and Sup. J.	Major P. Bell, I.M.D. ...	C.S.		
...	Asst. Engr., B. Rlys.	Harbhajan Singh ...	A.E.N.		
...	P. W. Sdn.	C. Kyan Sone ...	A.E. ...	...	Bhamo Dn.
Moda ...	I. Ex. ...	U Pu (X) ...	Dy. I. Ex.	...	Offg.
Indaw ...	T.O.† ...	U Sein Gyaw (A) ...	M. O. ...	1	
Tigyaing	T.O.† ...	U San Gyaw (A2) ...	M.O. ...	2	Sub-Registrar.
Banmauk	T.O.† ...	D. K. Mitter ...	E. A.C. ...	2	
...	I. Ex. ...	U Waing (X) ...	Dy. I. Ex.	...	Offg.
WUNTHO	S.D.O.† ...	U Pu (A) ...	E.A.C. ...	1, 7	Sub-Registrar.
...	T.O.† ...	U Ba Oh (A) ...	Dy. M.O.	1	Joint Sub-Registrar.
Kawlin ...	T.O.† ...	U Tun Maung (A4) ...	M.O. ...	1	Sub-Registrar.
...	Cir. I.P. ...	U Pwa Maung (C) ...	I.P. ...	...	
Pinlebu...	T.O.† ...	U Hla Pe (A4) ...	Dy. M.O.	2	

→ *Ex-officio* Judge, District, Subdivisional or Township Court, as the case may be.
* *Ex-officio* Additional Judge, District, Subdivisional or Township Court as the case may be.
† *Ex-officio* Small Cause Court powers up to Rs. 50.

Digitized by Google

Station.	Appointment.	Name.	Rank.	Magisterial powers.	Remarks.
		KATHA DISTRICT—*concluded.*			
MOGÔK ...	S.D.O. †	P. L. A. Nicholas ...	E.A.C. ...	1, 7	Joint Sub-Registrar. Exercises the functions of an A.S. in the N.S.S.
..	A.M. & T.J.	U Pu Nyo (A) ...	M.O. ...	1	Sub-Registrar (Tempy.)
...	Inspector, Mogôk Stone Tract.	U Khin Maung Gyi (A) ...	E.A.C. ...	1	
...	A.T.O. ...	...	...		
...	D.F.O., Möngmit Dvn.	W. G. Crawford ...	D.C.F. ...	...	In charge.
...	...	E. A. P. Reynolds ...	E.A.C.F.	...	Attached.
...	...	H. G. Hundley ...	E.A.C.F.	...	Attached to the Möngmit Fst. Dvn.
...	I. Ex. ...	M. Hogan ...	I. Ex.		
...	Postmaster	Maung Ba Gyan ...	...		
...	Cir. I. P.	U Saw Tin (C) ...	I.P.		
...	Dy. I. Sch.	U Myat Pyu (E), B.A. ...	Dy. I. Sch.	...	Katha "B."
...	M.O. ...	E. K. Menon, L.M. & S. ...	...	..	Indpt. charge.
...	Ruby Mines P. W. Sdn.	V. S. Annaswami ...	A.E. ...	..	Bhamo Dvn.
Kyatpyin	I. Ex. ...	U Maung Maung (X) ...	Dy. I. Ex.		
Thabeik-kyin.	T.O. † ...	U Tin (A9) ...	M.O. ...	1	Sub-Registrar.

† *Ex-officio* Judge, District, Subdivisional or Township Court, as the case may be.
‡ *Ex-officio* Additional Judge, District, Subdivisional or Township Court, as the case may be.

Digitized by Google

Station.	Appointment.	Name.	Rank.	Magisterial powers.	Remarks.
		UPPER CHINDWIN DISTRICT.			
MAWLAIK	D. C. ...	E. T. D. Gaudoin, *Bar.-at-Law.*	A. Supdt.	1, 7	Exercises the functions of a Supdt. in the Somra Tract of the Chin Hills. Also Addl.S.J., Frontier Dvn.
...	S.L.R. ..	U Po Aung (N) ...	E.A.S.L.R.	...	In charge.
...	*Ak.* ...	U Po So (A) ...	M.O. ...	1	Also A.M.
.	Try. O. and H.Q.M.‡	U Lat (A3) ...	E.A.C. ...	1, 7	Joint Registrar Also A.T.J.
...	S.D.O. †*	H. H. Keely ...	E.A.C. ...	1	
...	T.O. †				
...	A.T.O. ...				
...	I.T.O. (*Sagaing*).	U Kyaw, B.SC. ...	A.I.T.O.	...	Sagaing and Chindwin Dts. In charge of Chettyar assessments also.
...	D.F.O., U. Chindwin Dvn.	T. C. D. Ricketts, M.C. ...	D.C.F. ...	...	In charge.
...	...	U Sein (F), A.T.M. ...	E.A.C.F.	...	Attached to U. Chindwin Ft. Dvn.
...	...	U Ba Ohn, B.SC. ...	E.A.C.F.	...	Do.
...	...	U Pe Kin (F) ...	E.A.C.F.	...	Do.
...	D.F.O., Myittha Dvn.	F. W. T. Bodeker ...	E.A.C.F.	...	In charge.
...	...	L. J. Vernall ...	A.C.F. ...	...	Attached (Myittha Fst. Dvn.)
...	A.S.E. ...	U Ba Thein (X) ...	A.S.E. ...	...	
...	R.E.O. ...	U An Gyi ...	Dy I. Ex.	...	
...	Sub. I. Ex.	U Po Win ...	Sub. I. Ex.	...	
...	Postmaster	V. R. S. Iyer ...	...		
...	D.S.P. ...	C. H. Hampton ...	A.S.P.		
...	H.Q.A. ...	Sohan Singh ...	I.P. ...	...	Offg.
...	Cir. I.P	U Win (C3) ...	I.P. ...	...	Offg.
...	A. Comdt., Chin Hills Bn.	Capt. L. Orman, I.A. ...	A. Comdt.		
...	C. S. and Sup. Sub.-J.	T. Kyee Lwin, M.B., CH B. (Edin.)	C.S. ...	...	
...	Mawlaik ... P.W. Sdn.	Hashim Bhoy ...	A.E. ...	...	Chindwin Dvn.
...	Dy. I. Sch.	U Saw Hla (E) ...	Dy. I. Sch.		
Paungbyin	T.O.† ...	U Le Gyi (A) ...	M.O. ...	1	

* Additional Judge, District, Subdivisional or Township Court, as the case may be.
† *Ex-officio* Judge, District, Subdivisional or Township Court, as the case may be.
‡ *Ex-officio* Additional Judge, District, Subdivisional or Township Court, as the case may be.

Digitized by Google

Station.	Appointment.	Name.	Rank.	Magisterial powers	Remarks.
		UPPER CHINDWIN DISTRICT—*concluded.*			
...	R. E. O. ...	U Hein ...	Dy. I. E....	...	Offg.
...	Sub. I. Ex.	U Nyi Khan ...	Sub. I. Ex.	...	
HOMALIN	S.D.O. †	J. Poo Nyo ...	Asst. Supdt.	1	Also A.D.J., U. Chindwin Dt. Exercises the functions of an A.S. in the S.S., Hsawnghsup and Singkaling Hkamti.
...	T.O. † ...	U In Tit (A) ...	Dy. M.O.	2	
...	A.T.O. ...	...			
...	I.T.O. (*Sagaing.*)	U Kyaw, B SC. ...	A.I.T.O.	...	Sagaing and Chindwin Dis In charge Chettyar assessments also.
...	R.E.O. ...	U Thaung Pe ...	Dy. I. Ex.	...	
...	Sub. I. Ex.	U Po Sa ...	Sub. I. Ex.		
Maingkaing.	R E.O. ...	U Thein Pe ...	Dy. I Ex.	...	Offg.
...	Sub. I. Ex.	U Po Khaing ...	Sub. I. Ex.	...	Also S.I.E., Pinpapa.
Tamanthi	R. E. O. ..	Htaw Ah Choon ...	Dy. I. Ex.		
Nankadin	Sub. I. Ex.	U Ba Thaung ...	Sub. I. Ex.		
KALEWA	S.D.O., † Kalè and	U Chit Su (A), T.D.M. ...	E.A.C. ...	1, 7	Sub-Registrar.
...	T. O., Kalè †	...			Civil Court at Masein.
...	A.T O. ...	Hkun On Kya (A) ...	Hony. Dy. M.O.	3	
...	R.E.O. ...	U Ba O ...	Dy. I. Ex.	...	Offg. (Temp. Est.)
Kalèmyo	T.O., Kalè†	U Pe (A9) ...	Dy. M.O.	1	
Mingin ...	T.O ...	U Tun Tin (A) ...	M.O. ...	1, 7	Sub-Registrar.
...	A.T.O. †				
		LOWER CHINDWIN DISTRICT.			
MÔNYWA	D.C. ...	B. O. Binns, I.C.S. ...	A.C. ...	1, 7	
...	D. & S.J. (*Sagaing*).	G. C. Bourne, I.C.S. ...	A.C. ...	1	*Sagaing* or Mônywa.
...	S.L.R. ...	U Pe Maung (N), B.A. ...	S.L.R. ...	...	Offg.
...	Vet. Insp.	U Po Hmi ...	Vet. Insp.	...	Offg.
—	Pub. Pros., L. Chindwin Dt.	U Hpay Latt (K) ...			
...	S.D.J. Mônywa and Yinmabin and T J. Mônywa, Yinmabin and Salingyi and A.M.	U Ba Myaing (B) ...	Asst. Judge	1, 7	Also Addl. J., Dt. Ct. of the L. C. Dt.

* Additional Judge, District, Subdivisional or Township Court, as the case may be.
† *Ex-officio* Judge, District, Subdivisional or Township Court, as the case may be.

Digitized by Google

Station.	Appointment.	Name.	Rank.	Magisterial powers.	Remarks.
		LOWER CHINDWIN DISTRICT—*concluded.*			
MÔNYWA	*Ak.* ...	U San Mya (A) ...	M.O. ...	1	Also A.M.
...	Try. O. and H.Q.M.*	U Tha Lun (A1) ...	E.A.C. ...	1, 7	Joint Registrar.
...	S.D.O. † *	U Lu Daw (A) ...	E.A.C. ...	1	
...	T.O. † ...	U Po Tun (A) ...	M.O. ...	1	
...	A.T.O. ...	...			
...	I.T.O. (*Sagaing*).	U Kyaw, B.SC. ...	A.I.T.O.	...	Sagaing and Chindwin Dts.
...	R.O., C.S. (Mônywa R.)	U San Pe (O) ...	M.O.		In charge of Chettyar assessments also.
...	D.F.O., L. Chindwin Dvn.	J. Todd ...	D.C.F. ...	...	In charge.
		U Han	E.A.C.F.	...	Attached to L. Chindwin Ft. Dn.
...	...	U Maung Tun (F) ...	A.C.F. ...	...	Do.
...	A.S.E. ...	I. E. Stevens, B.SC. ...	A.S.E. ...	...	In charge of District.
...	Dy. I. Sch.	U San Thu (E) ...	Dy. I. Sch.	...	L. Chindwin "A"
...	Dy. I. Sch.	U Paw Nyun (E) ...	Dy. I. Sch.	...	L. Chindwin "B". Offg.
...	I.P.O. ...	U Ba Lun ...	...		
...	S.D.O., Tel.	S. V. Naidu ...	D.A.E., T.	...	Offg.
...	Postmaster	Maung Yon ...	...	...	Provl.
...	D.S.P. ...	H.C.E. Lucas ...	A.S.P.		
...	H. Q. Dy. S.P.	U Lu Gale (C3) ...	Dy. S.P.		
...	Cir. I. P.	U Po Tha (C) ...	I.P.		
...	Prosecuting I.P.	U Saw Thein (C) ...	I.P.		
...	C.S. and Sup. J.	J.C.F. Menezes, L.M. & S. (Bom).	C.S.		
...	E.E., Chindwin Dvn.	B. E. Blaney ...	E.E.		
...	H. Qrs. P. W. Sdn.	M. L. Rai Chowdhury ...	A.E. ...	...	Chindwin Dvn.
Budalin	T.O. † ...	U Kya Soe (A) ...	M.O. ...	1	Sub-Registrar.
...	Dy. I. Sch.	U Thaung (E) ...	Dy. I. Sch.	...	L. Chindwin "C".
Ayadaw	T. O. † ...	U Hla Tin (A2) ...	M.O. ...	1	
YINMABIN	S.D.O. †	U Ohn (A), I.C.S. ...	A.C. ...	2	
...	T. O. † ...	U Ba Zan (A1) ...	M.O. ...	2	
...	A.T.O.	... ...			
...	Cir. I.P.	U Hnya (C) ..	I.P. ...	...	
Kani ...	T.O. † ...	U Thein Pe (A1), *Bar-at-Law.*	M.O. ...	1	Sub-Registrar.
Salingyi	T.O. † ...	U Tun Pe (A1) ...	M.O. ...	1	Sub-Registrar.
Palè ...	T.O. † ...	U Tin (A2) ...	M.O. ...	1	

* Additional Judge, District, Subdivisional or Township Court, as the case may be.
† *Ex-officio* Judge, District, Subdivisional or Township Court, as the case may be.

Digitized by Google

Station	Appointment.	Name.	Rank.	Magisterial powers.	Remarks.
		FEDERATED SHAN STATES.			
TAUNGGYI ...	Commr. ... P.A. to Comr.	J. Clague, C.I.E., I.C.S.	Comr. ...		
		NORTHERN SHAN STATES.			
LASHIO ...	Sup., N.S.S. H. Q. A. and A. Supdt.	F. S. Grose ... A. W. Porter, O.B.E. ...	D.C ... A. Sup.	1 1	
...	Try. O. & H.Q.M.	U E Maung (A) ...	Dy. M.O.	1	Exercises the powers of an A.S. in Notified area of Lashio.
...	Postmaster	A. K. Ghosh ...	...	...	
...	A.S.P.	T. P. F. H. Fforde ...	A.S.P.	...	In charge.
...	Comdt., N. S.S. Bn.	Capt. A. E. Cartmel, M.M., I.A.	Comdt.	2, 1	(2) Invested with the powers of a Magistrate of the 2nd class for offences under sections 379 & 380, I.P.C. (1) Invested with the powers of a Magistrate of the 1st class for offences under the B.M.P. Act, 1928, or under the Police Act, 1861.
...	Asst. Comdt.	Major H. Chappell, I.A. ...	Asst. Comdt.		
...	Do.	Lieut. H. W. Houghton, I.A.	Asst. Comdt.		
...	C.S. ...	Major G.M. Moffatt, L R.C.P., I.M.S.	C.S.		
...	D.F.O., N.S.S. Dvn.	E. C. Simmons ...	D.C.F. ...	...	In charge.
...	E. E., Lashio East Divn.	A. B. Whitby, M.A. ...	E.E. ...	...	In charge.
...	Hdqtrs. Sdn., Lashio East Dn.	E. G. Bullen ...	A.E.E. ...	...	Lashio East Dvn.
...	E. E., Lashio West Dn.	G. M. Eccles, B.A., B.A.I. ...	E.E. ...	...	In charge.
...	Dy. I. Sch.	U Po Hla (E) ...	Dy. I. Sch.		

Digitized by Google

Station.	Appointment.	Name.	Rank.	Magisterial powers.	Remarks.
		NORTHERN SHAN STATES—*concluded.*			
KYAUKME	P. W. Sdn., Kyaukme.	Sher Singh ...	Overseer	...	Lashio West Dvn.
MOMEIK	P. W. Sdn. Möngmit.	U Po Nyee ...	Overseer	...	Lashio West Dvn.
HSIPAW	Asst. Supdt., Hsipaw.	S. St. R. Korper ...	Asst. Sup.	1	
...	Vet. Insp.	U Tha Dun Zan (V), A.T.M.	Vet. Insp.		
...	P. W. Sdn., Hsipaw.	U Po Chon ...	A.E. ...	...	Lashio West Dvn.
MONGYAI	A. Sup., N. S.S., South Hsenwi.	R. F. Leitch, M.B.E. ...	A. Sup.	2	
...	P. W. Sdn., Mongyai.	Abdul Aziz ...	Overseer	...	Lashio East Dvn.
KUTKAI	1st A. Sup., N.S.S., North Hsenwi.	H. O. P. Evans, I.C.S. ...	A.C. ...	1	Exercises the powers of a D.C. within the limits of the Kachin Hill Tracts of the North Hsenwi State.
...	2nd A. Sup., N. Hsenwi.	...	...	...	
HSENWI	P.W. Sdn., Hsenwi.	K. G. Barton ...	Overseer	...	Lashio East Dvn.
NAMHSAN	A. Sup., Möngmit & Tawngpeng.	R. H. Gribble ...	A. Sup. ...	1	Exercises the powers of a D.C. within the limits of the Kodaung Hill Tracts of the Möng Mit State.
NAMTU	A. Sup., N. S.S.	F. George, I.C.S. ...	A.C ...	1	
...	Cir. I.P.	A. Stehelin ...	I.P.		
...	Sub-Postmaster.	D. C. Dass ...	...	...	Offg.
LUFANG	A. Sup., Wa States.	L. R. Ogden ...	A. Sup. ...	1	

Digitized by Google

Station.	Appointment.	Name.	Rank.	Magisterial powers.	Remarks.
		SOUTHERN SHAN STATES.			
TAUNGGYI	A. Sup., Yawnghwe.	G. Johnston ...	A. Sup. ...	1	Exercises the powers of an A.S. in the State of Yawnghwe.
	A. Sup., Central Sdn.	E. M. Kingsley ...	A. Sup. ...	1	
	H.Q.A.	G. Johnston ...	A. Sup. ...	1	
	Try. O. and H.Q.M.	U Kyi Nyo, A.T.M. ...	Asst. Sup.	1	Invested with powers of a Supdt., S.S.S. and Addl. S.J.
	Vet. Insp.	U Khant (V) ...	Vet. Insp.		
	Postmaster	J. C. Roy ...	...		
	A. S. P.	R. Broughton-Smart ...	A.S.P.	...	In charge of Civil Police.
	Comdt.	Brevet-Major R. Cook, I.A.	Comdt. ...	2, 1	(2) Invested with the powers of a Magistrate of the 2nd class for offences under sections 379 and 380, I.P.C. (1) Invested with the powers of a Magistrate of the 1st class for offences under the B.M.P. Act, 1928, or under the Police Act, 1861.
	A. Comdt.	...	Asst. Comdt.		
	D. F. O., S.S.S. Dvn	D. T. Griffiths, B.A. ...	D.C.F.	...	P.F.O., Federated S.S.
	...	W. C. F. Carroll ...	E.A.C.F.	...	Attached.
	Chief Education Officer, F.S.S.	E. G. N. Kinch.			
	Headmaster, G. H. Sch. for Sons of Shan Chiefs.	J. A. Ewart.			
	Dy. I. Sch., S.S.S. (A).	U Po Thaw (E), B.A. ...	Dy. I. Sch.		
	C. S. ...	Capt. R. L. Frost, M.R.C.S., I.M.S.	C.S.		
	C.P.W.O.	J. F. H. Nicolson, M.C., Assoc. M. Inst. C.E.	E.E.		
	E.E., Taunggyi Dn.	K. R. Bayly, A.M., I.C.E. ...	E.E. ...	...	In charge.
	Hdqrs. Sdn.	U Nyun ...	A.E. ...	...	Taunggyi Dn.

† *Ex-officio* Judge. District, Subdivisional or Township Court, as the case may be.

Digitized by Google

Station.	Appointment.	Name.	Rank.	Magisterial powers.	Remarks.
		SOUTHERN SHAN STATES—*concluded.*			
KALAW	Asst. Supdt. Western Sdn.	H. M. Bazett ...	A. Sup.	1	
...	Sub-Try. O. and A.M.	U Nyo (A) ...	Dy. M.O.	1	Exercises the powers of an Asst. Supdt. within the Notified Area of Kalaw Civil Justice.
...	Cir. I. P.	N. B. McCue ...	I.P.		
...	Chaplain	Rev. C. E. Gerrard			
	P.W. Subdn.	... ...	Overseer	...	Taunggyi Dvn.
...	Asst. Engr. B'a. Rlys.	G. A. Cambridge ...	A.E.		
LOILEM	A. Sup., N. Eastern Sdn.	E. W. Rossiter ...	A. Sup. ...	1	
...	A. Sup., S. Eastern Sdn.	N. W. Kelly ...	A. Sup. ...	2	
...	E. E., Loilem Dvn.	P. A. Plunkett ...	E.E. ...	...	In charge.
...	Hdqrs. Sdn.	P. C. Gill ..	Overseer	...	Loilem Dvn.
MONGNAI	P.W. Sdn., Mongnai.	B. B. De ...	Overseer	...	Loilem Dvn.
LOIKAW	A. Sup. and A. Political Officer, Karenni Sdn.	U Lu Din (A1) ...	A. Sup. ...	1	
LOI MWE	A. Sup., Kengtung Sdn.	H. J. Mitchell, O.B.E. ...	A. Sup. ...	1	
...	2nd A. Sup. and Sub-Try O.	S. deGlanville ...	A. Sup. ...	1	
...		... ...	...	...	
...	A. Comdt., S.S.S. Bn.	Major P. W. Finch, I.A. ...	A. Comdt.	1	Invested with the powers of a Magistrate of the first class for offences under I.P.C., Police Act, 1861, or B.M.P. Act, 1928.
...	Do.	Capt. L. C. Mein, I.A. ...	A. Comdt.		
...	C.S. ...	E. R. James, M.R.C.S.			
...	P. W. Sdn., Kengtung.	Kirpal Singh ...	Overseer	...	Loilem Dvn.

Digitized by Google

Digitized by Google

APPENDICES

Digitized by Google

Digitized by Google

APPENDIX I.

AUXILIARY FORCE (INDIA).

III (RANGOON) FIELD BRIGADE, ROYAL ARTILLERY.

Formed as Rangoon Volunteer Artillery on 20th October 1879; became Rangoon Port Defence Volunteers on 30th September 1892, Rangoon Port Defence Artillery Volunteers on 19th May 1905 and 3rd (Rangoon Port Defence) Group, Garrison Artillery, on 1st April 1917. Reconstituted 1st October 1920. Increased 21st September 1928 to 2 Field Batteries and No. 14 M.G. Company, and reorganized 1st April 1933. No. 5 Field Battery, R.A., Fortress Company R.E. and Wireless Section.

Honorary Colonel—Sir SPENCER HARCOURT BUTLER, G.C.I.E., K.C.S.I., appointed with effect from the 1st of January 1923.

Date of First Commission.	Name.	Date of rank.	Date of appointment to corps.	Remarks.
	Raised 20th October 1879. *Uniform.*—Khaki		Hqrs. III Field Brigade, R.A. (A.F.I.) No. 5 Field Battery, R.A. Fortress Company, R.E. Wireless Section.	
	Lieutenant-Colonel.			
1-2-13	Sleeman, Hector	1-3-34	1-4-33	Commanding Officer.
	Majors.			
9-10-22	Seton, George Ronald	1-4-33	20-4-34	O.C., No. 5 Field Battery, R.A.
5-9-30	Findlay, James	1-3-34	1-4-33	O.C., Fortress Company, R.E.
	Captain.			
9-3-31	Campbell, William Moreland ..	31-7-34	1-4-33	R.E.
	Lieutenants.			
5-6-31	Watson, Alan Philip	5-6-34	5-6-31	R.A.
	2nd Lieutenants.			
27-6-33	Murray, Robert Stewart	27-6-33	27-6-33	R.A. Lv. *ex.*-I. till 10th December 1934
10-11-33	Burgess, Samuel Lewis	10-11-33	10-11-33	R.A.
23-4-34	Rossiter, Horace Ethelbert Henry ...	23-4-34	23-4-34	R.E.
16-5-34	Mayer, Robert Scott	16-5-34	16-5-34	R.E.
14-8-34	Adams, Roy Bingham	14-8-34	14-8-34	R.E.
	STAFF.			
29-1-19	King, R. A. Captain, R.A. ...	23-1-32	1-1-32	Adjutant.
7-3-32	Laurie, James Shanks, Capt., A.F.M.C. ...	1-5-34	7-3-32	Medical Officer.

Digitized by Google

Digitized by Google

APPENDIX I.

AUXILIARY FORCE (INDIA).

III (RANGOON) FIELD BRIGADE, ROYAL ARTILLERY.

Formed as Rangoon Volunteer Artillery on 20th October 1879; became Rangoon Port Defence Volunteers on 30th September 1892, Rangoon Port Defence Artillery Volunteers on 19th May 1905 and 3rd (Rangoon Port Defence) Group, Garrison Artillery, on 1st April 1917. Reconstituted 1st October 1920. Increased 21st September 1928 to 2 Field Batteries and No. 14 M.G. Company, and reorganized 1st April 1933. No. 5 Field Battery, R.A., Fortress Company R.E. and Wireless Section.

Honorary Colonel—Sir SPENCER HARCOURT BUTLER, G.C.I.E., K.C.S.I., appointed with effect from the 1st of January 1923.

Date of First Commission.	Name.	Date of rank.	Date of appointment to corps.	Remarks.
	Raised 20th October 1879. *Uniform.*—Khaki		Hqrs. III Field Brigade, R.A. (A.F.I.) No. 5 Field Battery, R.A. Fortress Company, R.E. Wireless Section.	
	Lieutenant-Colonel.			
1-2-13	Sleeman, Hector	1-3-34	1-4-33	Commanding Officer.
	Majors.			
9-10-22	Seton, George Ronald	1-4-33	20-4-34	O.C., No. 5 Field Battery, R.A.
5-9-30	Findlay, James	1-3-34	1-4-33	O.C., Fortress Company, R.E.
	Captain.			
9-3-31	Campbell, William Moreland ..	31-7-34	1-4-33	R.E.
	Lieutenants.			
5-6-31	Watson, Alan Philip	5-6-34	5-6-31	R.A.
	2nd Lieutenants.			
27-6-33	Murray, Robert Stewart	27-6-33	27-6-33	R.A. Lv. ex.-I. till 10th December 1934
10-11-33	Burgess, Samuel Lewis	10-11-33	10-11-33	R.A.
23-4-34	Rossiter, Horace Ethelbert Henry ...	23-4-34	23-4-34	R.E.
16-5-34	Mayer, Robert Scott	16-5-34	16-5-34	R.E.
14-8-34	Adams, Roy Bingham	14-8-34	14-8-34	R.E.
	STAFF.			
29-1-19	King, R. A. Captain, R.A. ...	23-1-32	1-1-32	Adjutant.
7-3-32	Laurie, James Shanks, Capt., A.F.M.C. ...	1-5-34	7-3-32	Medical Officer.

Digitized by Google

AUXILIARY FORCE (INDIA).

THE BURMA RAILWAYS BATTALION.

Formed 2nd May 1879 as Rangoon and Irrawaddy State Railway Volunteer Rifle Corps. Became Burma State Railway Volunteer Corps 8th August 1884, Burma Railways Volunteer Corps on 30th June 1899, 21st Burma Railways Battalion, 1st April 1917. Present designation, 1st October 1920; Toungoo Volunteer Rifles amalgamated 23rd November 1883.

Honorary Colonel—Lieutenant-Colonel B. M. CROSTHWAITE, V.D., Agent, Burma Railways.

Date of First Commission.	Name.	Date of rank.	Date of appointment to corps.	Remarks.
	Lieutenant-Colonel.			
11-11-13	Toller, George Gordon Taylor, O.B.E., V.D.	1-10-32	1-11-13	Lv. ex. I.
	Majors.			
26-8-13	Chance, William Henry, V.D.	17-12-26	26-8-13	Rangoon (Local Lt.-Colonel).
4-11-15	Rose, Hugh	23-4-32	1-10-20	Rangoon.
	Captains.			
16-3-19	Coward, Duncan Cecil	12-12-22	29-10-21	Mandalay.
7-2-25	Dunn, Arthur George	12-12-32	7-2-25	Myitnge.
	Lieutenants.			
16-10-15	Hayes, Cyril Beauchamp, M.C.	29-10-21	29-10-21	Mandalay.

Digitized by Google

8-7-26	Fane, Geoffrey Ernest	8-7-29	8-7-26	Henzada
8-7-26	Glanville, Owen Hugh	8-7-29	8-7-26	Rangoon.
24-9-26	Kendall, Cyril Lambert	24-9-29	24-9-26	Lv. ex. I.
6-6-28	Blakeney, Charles Noel	6-6-31	18-7-30	Maymyo.
10-8-28	Gainsford, Guy Bernard	10-8-31	10-8-28	Toungoo.
19-9-28	Manley, Richard John	19-9-31	19-9-28	Rangoon.
19-9-28	Skelton, William Keith Swinton	19-9-31	19-9-28	Lv. ex. I
3-5-29	Johnson, Arthur	3-5-32	8-6-33	Myitnge.
1-1-31	Jeffree, John Liversidge	1-1-34	1-1-31	Lv. ex. I
	Second-Lieutenants.			
25-10-32	Palmer, Henry Charles	25-10-32	25-10-32	Lv. ex. I.
1-9-33	Stewart, Harold Vivian Moore	1-9-33	1-9-33	Mandalay.
16-10-33	Hawtrey, John Havilland Procter	16-10-33	16-10-33	Ywataung.
	STAFF.			
4-11 14	Finglas, Major N. H., 3/20 Burma Rifles	4-8-33	12-3-34	Adjutant.
24-6-15	Thursfield, Rev. Gerald Arthur Richard, M.A., V.D. ...	24-6-15	24-6-15	Honorary Chaplain. (Church of England.)

Digitized by Google

AUXILIARY FORCE (INDIA)—*continued.*

THE TENASSERIM BATTALION.

Uniform—Khaki Drill.

RAISED AS MOULMEIN VOLUNTEER RIFLE CORPS ON 2ND JULY 1877 BY MILITARY DEPARTMENT NOTIFICATION NO. 852, DATED 29TH MAY 1877.

Reserve Company formed 24th January 1889 ; incorporated in 1901.

Amalgamated with Moulmein Volunteer Artillery Corps, raised 4th December 1885 and reconstituted as 14th Tenasserim Battalion, I.D.F., 1st April 1917.

Present designation, 1st October 1920.

"*Primus in Burma.*"

Establishment.—Headquarters and 1 Company, 1 Light Motor Patrol and 1 Machine Gun Section.

Detachment at Amherst.

There is a Band attached to the Corps.

Date of First Commission.	Name.	Date of rank.	Date of appointment to corps.	Remarks.
	Majors.			
21-8-17	Utting, James Horatio, V.D. (79, 80, 76, 77) (Hony. Lt.-Colonel)...	20-7-29	21-8-17	
1-1-25	Mills, Walter Thomas, 76, 77	11-6-30	1-1-25	
	Lieutenants.			
1-1-27	Barretto, Charles Nepean	1-1-30	1-1-27	
1-4-27	Ellis, Harold Joseph	1-4-30	1-4-27	
10-5-29	Pyne, James Middleton	10-5-32	10-5-29	
28-11-30	Green, Thomas George Leslie	28-11-33	28-11-30	

Digitized by Google

	Second-Lieutenants.			
1-3-32	La Touche, James Fleming Digges	1-3-32	1-3-32	
18-5-34	Gunn, William Arthur	18-5-34	18-5-34	
	STAFF.			
18-4-16	Hurly, Major, M. F. F., 5/7th Rajput Regt.	18-4-34	20-12-33	Adjutant.
1-2-15	Stevens, James Reginald, M.A.	11-11-27	11-11-27	Hony. Chaplain (Church of England).
15-2-34	Mamy, Peter Joseph, M.A.	15-2-34	15-2-34	Hony. Chaplain (R.C.).
	SUPERNUMERARY.			
	Captains.			
1-6-25	Ince, Arthur David, 54, 76, 77	20-7-29	1-6-25	
	Lieutenant.			
	Nil.			
	Second-Lieutenants.			
	Nil.			

Digitized by Google

AUXILIARY FORCE (INDIA)—*continued.*

THE TENASSERIM BATTALION.

Uniform—Khaki Drill.

RAISED AS MOULMEIN VOLUNTEER RIFLE CORPS ON 2ND JULY 1877 BY MILITARY DEPARTMENT NOTIFICATION NO. 852, DATED 29TH MAY 1877.

Reserve Company formed 24th January 1889 ; incorporated in 1901.

Amalgamated with Moulmein Volunteer Artillery Corps, raised 4th December 1885 and reconstituted as 14th Tenasserim Battalion, I.D.F., 1st April 1917.

Present designation, 1st October 1920.

"*Primus in Burma.*"

Establishment.—Headquarters and 1 Company, 1 Light Motor Patrol and 1 Machine Gun Section.

Detachment at Amherst.

There is a Band attached to the Corps.

Date of First Commission.	Name.	Date of rank.	Date of appointment to corps.	Remarks.
	Majors.			
21-8-17	Utting, James Horatio, V.D. (79, 80, 76, 77) (Hony. Lt.-Colonel)...	20-7-29	21-8-17	
1-1-25	Mills, Walter Thomas, 76, 77	11-6-30	1-1-25	
	Lieutenants.			
1-1-27	Barretto, Charles Nepean	1-1-30	1-1-27	
1-4-27	Ellis, Harold Joseph	1-4-30	1-4-27	
10-5-29	Pyne, James Middleton	10-5-32	10-5-29	
28-11-30	Green, Thomas George Leslie	28-11-33	28-11-30	

Digitized by Google

	Second-Lieutenants.			
1-3-32	La Touche, James Fleming Digges	1-3-32	1-3-32	
18-5-34	Gunn, William Arthur	18-5-34	18-5-34	
	STAFF.			
18-4-16	Hurly, Major, M. F. F., 5/7th Rajput Regt.	18-4-34	20-12-33	Adjutant.
1-2-15	Stevens, James Reginald, M.A.	11-11-27	11-11-27	Hony. Chaplain (Church of England).
15-2-34	Mamy, Peter Joseph, M.A.	15-2-34	15-2-34	Hony. Chaplain (R.C.).
	SUPERNUMERARY.			
	Captains.			
1-6-25	Ince, Arthur David, 54, 76, 77	20-7-29	1-6-25	
	Lieutenant.			
	Nil.			
	Second-Lieutenants.			
	Nil.			

Digitized by Google

AUXILIARY FORCE (INDIA)—*continued.*

THE RANGOON BATTALION,

Raised as the Rangoon Volunteer Rifles Corps on 30th November 1877. The Akyab Volunteer Rifles Corps formed on 12th March 1880 was incorporated on 23rd November 1883. Became 18th Rangoon Battalion of the Indian Defence Force on 1st April 1917. Designated Rangoon Battalion, Auxiliary Force (India), on 1st October 1920.

Comprising :—
Headquarters and 3 Infantry Companies.
1 M. G. Platoon. 1 Armoured Car Section.

Detachments at Syriam and Akyab.

Honorary Colonel—His Excellency Sir HUGH LANSDOWN STEPHENSON, K.C.S.I., K.C.I.E., Governor of Burma.

Date of First Commission.	Name.	Date of rank.	Remarks.
	Honorary Colonel.		
23-12-32	His Excellency Sir Lansdown Stephenson, K.C.S.I., K.C.I.E., Governor of Burma.	23-12-32	
	Lieutenant-Colonels.		
21-6-15	Glazebrook, Eric Kirkland, E.D. (Hony. Colonel)	17-4-31	Hony. A.D.C. to Viceroy. Late Capt., King's Liverpool Regt. (Infantry),
	Majors.		
4-4-16	Tait, Arthur, E. D.	23-12-30	Infantry.) Offg. Commanding Officer.
1-11-17	Marsh, Hilbert	13-4-33	Armoured Car Section, Late Lieut., R.F.A.

Digitized by Google

	Captains.		
23-9-25	Hodge, William McIndoe	1-12-31	(Infantry). Supernumerary
1-9-27	Oppenheimer, Harry	1-12-31	Late M. G. Coy. (Infantry.)
15-4-30	Leach, Richard Charles	1-9-32	(Infantry.)
	Lieutenants.		
15-10-27	Mootham, Orby Howell	15-10-30	(Infantry.)
10-8-28	McCreadie, David	10-8-31	Late Capt. I.A.R.O. (Infantry)
1-2-30	Fairclough, William Donald	1-2-33	(Infantry.)
22-9-30	Bishop, William Henry Charles Edward	22-9-33	Offg. Officer Commanding, Akyab (Infantry).
7-11-33	Binning, Keith Riddel, M.C.	7-11-33	Armoured Car Section. Lv. ex. I. 30-4-35.

Digitized by Google

THE RANGOON BATTALION—*concluded.*

Date of First Commission.	Name.	Date of rank.	Remarks.
22-9-31	Watts, Walter Thomas	22-9-34	Armoured Car Section.
14-12-31	Taylor, Richard Oswald	14-12-34	(Infantry.)
	Second-Lieutenants.		
24-6-32	Astell, George Henry	24-6-32	(Infantry.
27-6-32	Payne, Herbert Joseph	27-6-32	(Infantry.)
7-11-32	Paddon-Row, Donald Alexander Thomas	7-11-32	(Infantry.)
28-4-33	Dollard, Dennis Seaver	28-4-33	(Infantry.)
24-2-34	Lancaster, Harold	24-2-34	O. C. Dett., Syriam (Infantry).
8-6-34	Harris, Kenneth Frank Lempriere	8-6-34	(Infantry.)
5-10-34	Beeson Ralph Henry	5-10-34	(Infantry.)
	STAFF.		
15-4-19	Gascoigne, Capt., A. W. H., 1st/2nd Gurkha Rifles ...	15-4-25	Adjutant, 1-4-33.
1-3-30	Liddell, Revd. Ronald Herbert Ramsay, M.C., M.A. ...	1-3-30	Hony. Chaplain (Church of Scotland).
1-6-31	Delahay, Revd. William	1-6-31	Hony. Chaplain (Church of England).

Digitized by Google

THE UPPER BURMA BATTALION.

RAISED 9TH DECEMBER 1886 AND RECONSTITUTED AS AN INDIAN DEFENCE FORCE UNIT WITH DESIGNATION OF 34TH UPPER BURMA BATTALION 1ST APRIL 1917. PRESENT DESIGNATION, 1ST OCTOBER 1920.

Headquarters : *Mandalay* :—Detachments at Maymyo, Yenangyaung, Chauk, Lanywa, Namtu, Bawdwin.

Date of First Commission.	Name.	Date of rank.	Date of appointment to corps.	Remarks.
	Lieutenant-Colonel.			
6-9-27	Abraham, William Ernest Victor	1-4-33	6-9-27	Yenangyaung.
	Majors.			
22-7-18	Case, Cecil Ernest	1-9-33	1-3-33	Namtu.
1-6-15	Reed, Charles James Johnson, M.C.	4-12-33	1-11-27	Bawdwin.
	Captains.			
7-10-14	West, George	15-9-33	8-6-30	Mandalay.
	Lieutenants.			
20-11-27	Philipsz, John Charles	20-11-30	20-11-27	Maymyo.
5-7-33	Bradshaw, Eric Jean (Local Captain)	5-7-33	5-7-33	Yenangyaung.
12-9-30	Platt, Richard Randle	15-9-33	12-9-30	Yenangyaung.
1-6-31	Hosking, William Ewart	1-6-34	1-6-31	Namtu.
1-6-31	Walters, Gerald Collete	1-6-34	1-6-31	Namtu.

Digitized by Google

AUXILIARY FORCE (INDIA)—*concluded.*

THE UPPER BURMA BATTALION—*concluded.*

Date of First Commission.	Name.	Date of rank.	Date of appointment to corps.	Remarks.
	Second-Lieutenants.			
8-2-32	Adamson, Robert McKenzie	8-2-32	8-2-32	Yenangyaung.
14-6-32	Hill, Geoffrey Stafford	14-6-32	14-6-32	Yenangyaung.
28-3-33	Cousins, Harold William	28-3-33	28-3-33	Mandalay.
11-9-33	Saul, Saul Ezra	11-9-33	11-9-33	Mandalay.
17-10-33	Lennie, Douglas Walker	17-10-33	17-10-33	Chauk.
17-10-33	Carter, Henry Charles	17-10-33	17-10-33	Chauk.
9-2-34	Cole, Leonard Victor, D. C. M.	9-2-34	9-2-34	Lanywa.
6-3-34	Carey, Rupert Sausmarez	6-3-34	6-3-34	Yenangyaung.
	STAFF.			
22-11-16	Orwin, Capt. A., M.C., The Manchester Regt.	21-2-27	25-12-32	Adjutant, 25th December 1932.

ESTABLISHMENT —Three Companies (less 2 Platoons) 5 Light Motor Patrols. 2 Light Motor Patrols 2 Light Motor Patrols 1 Light Motor Patrol { Yenangyaung, Chauk. Nanntu. } Authorised strength :—450 (active). Maximum strength :—576.

Digitized by Google

THE VOLUNTEER OFFICERS' DECORATION.

Name.	Corps.
Colonel Sir Benjamin Herbert Heald	Late the Rangoon Battallion, Auxiliary Force (India).
Major Edgar John Pullar	Late 3rd (Rangoon Port Defence) Group Garrison Artillery.
Captain George Somervaille	Late 18th (Rangoon) Battalion, I.D.F.
Major George Edward Scott	Late of the Upper Burma Battalion, A.F.I.
Captain Henry Millard Lutter	Late 34th (Upper Burma) Battalion, I.D.F.
Major Arthur Henry Morgan	
Major Arthur Lewis Bacon	
Captain Pestonjee Manackjee	
Captain Alexander Richard Godber	
Lieutenant Charles Bertram Smales	
Captain William Robert Coleridge Beadon	
Major Randle Archangle Brereton	
Lieutenant-Colonel Bertram Maitland Crosthwaite ...	Late 21st (Burma Railways) Battalion, I.D.F.
Captain Walter Philip Raven Pratt	
Captain Arthur Augustus Cantor	
Captain William Conyngham Cantrell	
Captain Clement Preston Colvin	
Captain Arthur Esmond Du Pre Moore	
Lieutenant Norman Alexander Harris McIver	
Lieutenant Walter Sparke	
Major Hugh Porteous Cameron	The Royal Garrison Artillery Auxiliary Force (India).
Lieutenant-Colonel Walter Gardner Longdin. Resigned. ...	Late The Rangoon Battalion, Auxiliary Force (India).
Major Algernon Edward Mann, O.B.E., A.M. Resigned. ...	
Honorary Major Richard Clarke-Glover. Resigned. ...	
Captain Reginald Ernest Henderson. Resigned. ...	
Lieutenant J. C. Hope, Hony. Captain. Resigned. ...	
Captain Cyril Nevil Paget. Resigned.	
Lieutenant-Colonel Francis Henry Theodore Buchanan ...	The Tenasserim Battalion, Auxiliary Force (India).
Captain Noel de Courcy Hardwick, O.B.E.	The Burma Railways Battalion, Auxiliary Force (India).
Captain George Augustus Hicks	
Captain George Scott Darby	
Major Thomas Martin Jones	
Captain Gerald William Devonish Beaman	
*** EFFICIENCY DECORATION.**	
Lieutenant-Colonel (Honorary Colonel) E. K. Glazebrook ..	Rangoon Battalion, Auxiliary Force (India).
Major A. Tait	Do.

* NOTE —This is the new decoration awarded in place of the Volunteer Officers' Decoration.

Digitized by Google

APPENDIX II.

WARRANT OF PRECEDENCE FOR INDIA

HOME DEPARTMENT NOTIFICATION No. F.-49-9-28 (PUBLIC), DATED SIMLA, THE 2ND JUNE 1930.

In supersession of the Home Department Notifications, No. 274-(Public), dated the 22nd August 1922, and the 11th April 1923, respectively, the following new Warrant of Precedence for India which has been approved by His Majesty the King-Emperor of India, and which has received His Royal Sign Manual, is published for general information :—

GEORGE R.I.

GEORGE V, by the Grace of God, of Great Britain, Ireland and the British Dominions beyond the Seas, King, Defender of the faith, Emperor of India.

To all to whom these presents shall come :—

Whereas it hath been represented unto Us that it is advisable that the rank and precedence of persons holding appointments in India as regulated by Our Royal Warrants, dated the 9th day of February 1922 and the 26th day of February 1923 should be altered. We do therefore hereby declare that it is Our will and pleasure that in lieu of the table laid down in Our said recited Warrants, the following table be henceforth observed with respect to the rank and precedence of persons hereinafter named, *viz.* :—

1. Governor-General and Viceroy of India.
2. Governors of Presidencies and Provinces within their respective charges.
3. Governors of Madras, Bombay and Bengal.
4. Commander-in-Chief in India.
5. Governors of the United Provinces, Punjab, Bihar and Orissa and Burma.
6. Governors of the Central Provinces and Assam.
   Governor, North-West Frontier Province (when outside the Province).
7. Chief Justice of Bengal.
8. Members of the Governor-General's Executive Council.
9. Commander-in-Chief of His Majesty's Naval Forces in the East Indies.
10. President of the Council of State.
11. President of the Legislative Assembly.
12. Chief Justice of a High Court other than that of Bengal.
13. Agents to the Governor-General, Rajputana, Central India, Baluchistan, Punjab States and States of Western India, Chief Commissioner of the North-West Frontier Province, Commissioner in Sind, Members of Executive Councils and Ministers of Governors and Lieutenant-Governors,* Political Resident in the Persian Gulf, Resident and Commander-in-Chief at Aden, and Residents at Hyderabad and in Mysore. } within their respective charges.
14. Chief Commissioner of Railways ;
    General Officers Commanding, Northern, Southern, Eastern and Western Commands, and
    Officers of the rank of General.
15. Members of the Executive Councils and Ministers in Madras, Bombay and Bengal.*
16. Members of the Executive Councils and Ministers, United Provinces, Punjab, Burma and Bihar and Orissa.*
17. Agents to the Governor-General, Rajputana, Central India, Baluchistan, Punjab States and States of Western India ;
    Chief Commissioner of the North-West Frontier Province ;
    Political Resident in the Persian Gulf ; and
    Residents at Hyderabad and in Mysore.
18. Members of the Executive Councils and Ministers, Central Provinces, and Assam.*
    Members of the Executive Council and Ministers, North-West Frontier Province (when outside the Province).
19. Presidents of Legislative Councils, within their respective Provinces.
20. Chief Judges of Chief Courts ; and
    Puisne Judges of High Courts.
21. Lieutenant-Generals.
22. Auditor-General ;
    Chairman of the Public Service Commission ; and
    Chief Commissioner of Delhi, when within his charge
    Air Officer Commanding, Royal Air Force in India ;

---

* The Vice-President of the Council appointed under section 48 of the Government of India Act ranks in the same article of the Warrant but senior to his colleagues on the Council.

Digitized by Google

Flag Officer Commanding and Director, Royal Indian Marine ;
Members of the Railway Board ;
Railway Financial Commissioner ;
Secretaries to the Government of India ;
Secretary, Legislative Assembly Department ;
Vice-Chairman, Imperial Council of Agricultural Research.

24. Additional Secretaries and Joint Secretaries to the Government of India ;
Commissioner in Sind ;
Controller of Civil Accounts ;
Financial Adviser, Military Finance ;
Judges of Chief Courts ;
Members of the Central Board of Revenue ; and
Resident and Commander-in-Chief at Aden.

25. Chief Commissioner of the Andaman and Nicobar Islands, when within his charge ; and Chief Secretaries to the Governments of Madras, Bombay and Bengal.

26. Commissioners of Revenue and Commissioner of Excise, Bombay ;
Consulting Engineer to the Government of India ;
Development Commissioner, Burma ;
Director of Development, Bombay ;
Director-General, Indian Medical Service ;
Director-General of Posts and Telegraphs ;
Financial Commissioners ;
Judicial Commissioners of the Central Provinces, Sind, and North-West Frontier Province ;
Major-Generals ;
Members of a Board of Revenue ;
Members of the Public Service Commission ;
Surgeons-General.

27. Vice-Chancellors of the Indian Universities.

28. Agents of State Railways ;
Controller of the Currency ;
Additional Judicial Commissioners, Judicial Commissioner, Western India States Agency, Commissioners of Divisions, and Residents of the 2nd Class } within their respective charges.
Revenue and Divisional Commissioner, North-West Frontier Province (when within his charge).

29. Members of the Indian Civil Service of 30 years' standing whose position but for this Article would not be lower than Article 34.

30. Advocate-General, Calcutta.

31. Advocates-General, Madras and Bombay.

32. Chief Secretaries to Governments other than those of Madras, Bombay, Bengal and Assam.

33. Accountant-General, Class I ;
Air Force Officer Commanding, Aden ; Brigadiers ;
Census Commissioner for India ;
Chief Controller of Stores, Indian Stores Department ;
Commissioner, Northern India, Salt Revenue ;
Director-General of Archæology in India ;
Director of the Geological Survey ;
Director, Intelligence Bureau ;
Director of Ordance Factories and Manufacture ;
Director of Railway Audit ;
Educational Commissioner with the Government of India ;
His Majesty's Senior Trade Commissioner, Calcutta ;
Inspector-General of Forests ;
Military Accountant-General ;
Public Health Commissioner with the Government of India ; and
Surveyor-General of India.

34. Additional Judicial Commissioners ;
Chief Commissioner of the Andaman and Nicobar Islands ;
Chief Commissioner of Delhi ;
Chief Secretary to the Government of Assam ;
Chief Secretary to the Government of the North-West Frontier Province ;
Commissioners of Divisions ;
Judicial Commissioner, Western India States Agency ; and
Residents of the 2nd Class.
Revenue and Divisional Commissioner, North-West Frontier Province (when outside his charge).

Digitized by Google

APPENDIX II.

WARRANT OF PRECEDENCE FOR INDIA

HOME DEPARTMENT NOTIFICATION No. F.-49-9-28 (PUBLIC), DATED SIMLA, THE 2ND JUNE 1930.

In supersession of the Home Department Notifications, No. 274-(Public), dated the 22nd August 1922, and the 11th April 1923, respectively, the following new Warrant of Precedence for India which has been approved by His Majesty the King-Emperor of India, and which has received His Royal Sign Manual, is published for general information :—

GEORGE R.I.

GEORGE V, by the Grace of God, of Great Britain, Ireland and the British Dominions beyond the Seas, King, Defender of the faith, Emperor of India.

To all to whom these presents shall come :—

Whereas it hath been represented unto Us that it is advisable that the rank and precedence of persons holding appointments in India as regulated by Our Royal Warrants, dated the 9th day of February 1922 and the 26th day of February 1923 should be altered. We do therefore hereby declare that it is Our will and pleasure that in lieu of the table laid down in Our said recited Warrants, the following table be henceforth observed with respect to the rank and precedence of persons hereinafter named, *viz.* :—

1. Governor-General and Viceroy of India.
2. Governors of Presidencies and Provinces within their respective charges.
3. Governors of Madras, Bombay and Bengal.
4. Commander-in-Chief in India.
5. Governors of the United Provinces, Punjab, Bihar and Orissa and Burma.
6. Governors of the Central Provinces and Assam.
   Governor, North-West Frontier Province (when outside the Province).
7. Chief Justice of Bengal.
8. Members of the Governor-General's Executive Council.
9. Commander-in-Chief of His Majesty's Naval Forces in the East Indies.
10. President of the Council of State.
11. President of the Legislative Assembly.
12. Chief Justice of a High Court other than that of Bengal.
13. Agents to the Governor-General, Rajputana, Central India, Baluchistan, Punjab States and States of Western India, Chief Commissioner of the North-West Frontier Province, Commissioner in Sind, Members of Executive Councils and Ministers of Governors and Lieutenant-Governors,* Political Resident in the Persian Gulf, Resident and Commander-in-Chief at Aden, and Residents at Hyderabad and in Mysore. } within their respective charges.
14. Chief Commissioner of Railways ;
    General Officers Commanding, Northern, Southern, Eastern and Western Commands, and
    Officers of the rank of General.
15. Members of the Executive Councils and Ministers in Madras, Bombay and Bengal.*
16. Members of the Executive Councils and Ministers, United Provinces, Punjab, Burma and Bihar and Orissa.*
17. Agents to the Governor-General, Rajputana, Central India, Baluchistan, Punjab States and States of Western India ;
    Chief Commissioner of the North-West Frontier Province ;
    Political Resident in the Persian Gulf ; and
    Residents at Hyderabad and in Mysore.
18. Members of the Executive Councils and Ministers, Central Provinces, and Assam.*
    Members of the Executive Council and Ministers, North-West Frontier. Province (when outside the Province).
19. Presidents of Legislative Councils, within their respective Provinces.
20. Chief Judges of Chief Courts ; and
    Puisne Judges of High Courts.
21. Lieutenant-Generals.
22. Auditor-General ;
    Chairman of the Public Service Commission ; and
    Chief Commissioner of Delhi, when within his charge
    Air Officer Commanding, Royal Air Force in India ;

---

* The Vice-President of the Council appointed under section 48 of the Government of India Act ranks in the same article of the Warrant but senior to his colleagues on the Council.

Digitized by Google

Flag Officer Commanding and Director, Royal Indian Marine ;
Members of the Railway Board ;
Railway Financial Commissioner ;
Secretaries to the Government of India ;
Secretary, Legislative Assembly Department ;
Vice-Chairman, Imperial Council of Agricultural Research.

24. Additional Secretaries and Joint Secretaries to the Government of India ;
Commissioner in Sind ;
Controller of Civil Accounts ;
Financial Adviser, Military Finance ;
Judges of Chief Courts ;
Members of the Central Board of Revenue ; and
Resident and Commander-in-Chief at Aden.

25. Chief Commissioner of the Andaman and Nicobar Islands, when within his charge ; and Chief Secretaries to the Governments of Madras, Bombay and Bengal.

26. Commissioners of Revenue and Commissioner of Excise, Bombay ;
Consulting Engineer to the Government of India ;
Development Commissioner, Burma ;
Director of Development, Bombay ;
Director-General, Indian Medical Service ;
Director-General of Posts and Telegraphs ;
Financial Commissioners ;
Judicial Commissioners of the Central Provinces, Sind, and North-West Frontier Province ;
Major-Generals ;
Members of a Board of Revenue ;
Members of the Public Service Commission ;
Surgeons-General.

27. Vice-Chancellors of the Indian Universities.

28. Agents of State Railways ;
Controller of the Currency ;
Additional Judicial Commissioners, Judicial Commissioner, Western India States Agency, Commissioners of Divisions, and Residents of the 2nd Class } within their respective charges.
Revenue and Divisional Commissioner, North-West Frontier Province (when within his charge).

29. Members of the Indian Civil Service of 30 years' standing whose position but for this Article would not be lower than Article 34.

30. Advocate-General, Calcutta.

31. Advocates-General, Madras and Bombay.

32. Chief Secretaries to Governments other than those of Madras, Bombay, Bengal and Assam.

33. Accountant-General, Class I ;
Air Force Officer Commanding, Aden ; Brigadiers ;
Census Commissioner for India ;
Chief Controller of Stores, Indian Stores Department ;
Commissioner, Northern India, Salt Revenue ;
Director-General of Archæology in India ;
Director of the Geological Survey ;
Director, Intelligence Bureau ;
Director of Ordance Factories and Manufacture ;
Director of Railway Audit ;
Educational Commissioner with the Government of India ;
His Majesty's Senior Trade Commissioner, Calcutta ;
Inspector-General of Forests ;
Military Accountant-General ;
Public Health Commissioner with the Government of India ; and
Surveyor-General of India.

34. Additional Judicial Commissioners ;
Chief Commissioner of the Andaman and Nicobar Islands ;
Chief Commissioner of Delhi ;
Chief Secretary to the Government of Assam ;
Chief Secretary to the Government of the North-West Frontier Province ;
Commissioners of Divisions ;
Judicial Commissioner, Western India States Agency ; and
Residents of the 2nd Class.
Revenue and Divisional Commissioner, North-West Frontier Province (when outside his charge).

Digitized by Google

35. Non-Official Presidents of Municipal Corporations in Presidency Towns and Rangoon within their respective municipal jurisdictions ;
Private Secretary to the Viceroy ; and Secretaries, Additional Secretaries and Joint Secretaries to Local Governments.

36. Accountants-General, other than Class I ;
Chief Accounts Officer, East Indian Railways ;
Chief Auditors of State Railways ;
Chief Commercial Managers of State Railways ;
Chief Conservators of Forests ;
Chief Engineers ;*
Chief Engineer, Telegraphs ;
Chief Operating Superintendents of State Railways ;
Chief Mechanical Engineers of State Railways ;
Chief Mining Engineer, Railway Board ;
Colonels ;
Command Controllers of Military Accounts ;
Deputy Controller of the Currency at Bombay ;
Directors of Agriculture ;
Director, Agricultural Research Institute, Pusa ;
Director of Army Audit ;
Director of the Botanical Survey of India ;
Director of Civil Aviation in India ;
Director-General of Observatories ;
Directors of Public Instruction under Local Governments ;
Director, Military Lands and Cantonments ;
Directors, Railway Board ;
Directors of the Survey of India ;
Director, Zoological Survey ;
Expert Advisers, Imperial Council of Agricultural Research ;
Financial Adviser, Posts and Telegraphs.
His Majesty's Trade Commissioners, Bombay and Calcutta ;
Inspectors-General, Civil Hospitals ;
Inspectors-Genl. of Police under Local Govts. and in the North-West Frontier Province.
Inspectors-General of Prisons under Local Governments ;
Master of Security Press, Nasik ;
Members of the Indian Civil Service and of the Indian Political Department of 23 years' civil service, whose position but for this Article would not be lower than Article 55 ;
Mint Masters, Calcutta and Bombay ;
President of the Forest College and Research Institute ;
Provincial Directors of Public Health ; and
Traffic Managers and Locomotive Superintendents of State Railways.

37. Military Secretary to the Viceroy.

38. Solicitor to the Government of India ; and
Standing Counsel for the Presidency of Bengal.

39. Presidency Senior Chaplains of the Church of Scotland.

40. Chairman of Port Trusts and of Improvement Trusts of the Presidency Towns, Rangoon and Karachi ;
Chief Executive Officers of the Municipalities of the Presidency Towns and Rangoon, with their charges ;
Chief Inspector of Mines ;
Commissioners of Police in the Presidency Towns and Rangoon ; Settlement Commissioners ; and Controller of Emigrant Labour, Assam.

† 41. Collectors of Customs,
Collectors and Magistrates of Districts,
Collector of Stamp Revenue and Deputy Collector of Land Revenue, Calcutta,
Commissioner of Ajmer-Merwara,
Deputy Commissioners of Districts,
Deputy Commissioner, Port Blair,
Divisional and District and Sessions Judges (including the Judicial Commissioner of Chota Nagpur),
Political Agents and Superintendents, and
Residents (other than those of the 1st and 2nd Class) ;
} within their respective charges.

* Present incumbents of the office of Chief Engineer who have ranked in entry 33 of the Warrant of 1898 will rank in entry 33 of this Warrant until they relinquish their office as Chief Engineers.

† Collectors of Salt Revenue, Madras and Bombay shall take rank in Art. 41, when within their respective charges.

Digitized by Google

Commissioners of Income-tax.
Opium Agent, Ghazipur ; and
Remembrancers of Legal Affairs and Government Advocates under Local Govts.

42. Deputy Financial Adviser, Military Finance.
Deputy Secretary to the Government of India ;
Director-General of Commercial Intelligence ;
Director of Inspection, Indian Stores Department ;
Director of Public Information, Government of India ;
Director of Purchases and Intelligence, Indian Stores Department ;
Establishment Officer in the Army Department ;
Secretary to the Imperial Council of Agricultural Research,
Secretary, Public Service Commission,
Secretary to the Railway Board ; and
Secretaries to Residents of the First Class, within their respective charges ;

43. Director, Central Research Institute, Kasauli ;
Director of the Imperial Institute of Veterinary Research, Muktesar ;
Director of the Indian Institute of Science ; and
Principal of Thomason Civil Engineering College, Roorkee.

44. Assistant to the Inspector-General of Forests ;
Budget Officer, Finance Department, Government of India ;
Chief Electrical Engineers ;
Civilian Superintendents of Clothing Factories ;
Civilian Superintendents of Ordnance Factories ;
Colliery Superintendent, East Indian Railway ;
Commandant, Frontier Constabulary North-West Frontier Province ,
Comptroller, Assam ;
Comptroller, North-West Frontier Province.
Conservators of Forests ;
Controller of Army Factory Accounts ;
Controller of Marine Accounts ;
Controller, Royal Air Force Accounts ;
Deputy Agents, Deputy Traffic Managers, and Offices* of similar status of State Railways. ;
Deputy Chief Engineer, Telegraphs ;
Deputy Director-General, Indian Medical Service ;
Deputy Director-General of the Post Office ;
Deputy Director-General of Posts and Telegraphs (Finance) ;
Deputy Director-General, Telegraph Traffic ;
Deputy Director, Intelligence Bureau ;
Deputy Director, Ordnance Factories and Manufacture (if a civilian) ;
Deputy Inspectors-General of Police ;
Deputy Military Accountant-General ;
Director, Medical Research ;
Directors of the Persian Gulf Section and of the Persian Section of the Indo-European Telegraph Department ;
Directors of Telegraph Engineering ;
Directors of Wireless ;
District Controllers of Military Accounts ;
Divisional Superintendents, State Railways ;
Lieutenant-Colonels ;
Members of the Indian Civil Service and of the Political Department of 18 years civil service, whose position but for this Article would not be tower than Article 55.
Postmasters-General ;
Signal Engineers ; and
Superintending Engineers.

45. Assay Master, Bombay ;
Deputy Auditors General ; and
Deputy Controllers of the Currency, Calcutta and Northern India.

46. Actuary to the Government of India ;
Chief Inspector of Explosives ;
Chief Judges of Small Cause Courts, Presidency Towns and Rangoon.
Controllers of Printing, Stationery and Stamps ;
Directors of Major Laboratories ; and
Director of Public Instruction, North-West Frontier Province.

---

* Officers of similar status are : Deputy Superintendents, Locomotive Department ; Superintendents, Carriage and Wagon Department ; Controllers of Stores ; Senior Signal Engineers, State Railways Coal Superintendent ; Chief Medical Officers ; Deputy Chief Transportation Superintendents ; Deputy Chief Commercial Managers ; Deputy Chief Mechanical Engineers, and Deputy Chief Engineers.

Digitized by Google

47. First Assistant to the Resident at Aden ; and
Political Secretary, Aden.
Private Secretaries to Governors.
48. Administrators-General ;
Chief Presidency Magistrates ;
Deputy Directors, Railway Board.
Judicial Assistant, Aden, when within his charge ;
Metallurgical Inspector, Jamshedpur ; and
Officers in Class I of the General or the Public Works List of the Indian Audit and Accounts Service.
49. Chief Inspector of Stores and Clothing, Cawnpore ;
Commissioner of Labour, Madras ;
Controller of Patents and Designs ;
Directors of Fisheries in Bengal and Madras ;
Directors of Industries ;
Directors of Land Records ;
Directors of Veterinary Services ;
Exise Commissioners ;
Inspector-General of Railway Police and Police Assistant to the Agent to the Governor-General, Rajputana ;
Inspectors-General of Registration.
Principal, Research Institute, Cawnpore ; and
Registrars of Co-operative Societies.
Superintendent of Manufacture, Clothing Factory, Shahjahanpore.
50. District Judges not being Sessions Judges, within their own districts.
51. First Assistants to the Residents of Baroda and in Kashmir ;
Secretaries to the Agent to the Governor-General for the Gujrat States and Resident at Baroda and to the Agent to the Governor-General, Eastern States.
52. Chairman of Port Trust, Aden ; and
Military Secretaries to Governors.
53. Senior Chaplains other than those already specified.
54. Sheriffs within their own charges.
55*. Collectors of Customs ;
Collectors and Magistrates of Districts ;
Collector of Stamp Revenue and Deputy Collector of Land Revenue, Calcutta ;
Commissioner of Ajmer-Merwara ;
Deputy Commissioners of Districts ;
Deputy Commissioner, Port Blair ;
Divisional and District and Sessio is Judges (including the Judicial Commissioner of Chota Nagpur) ;
Judicial Assistant, Aden ;
Political Agents and Superintendents ;
Residents (other than those of the 1st and 2nd Class) ;
Second Assistant Resident and Protectorate Secretary, Aden ; and
Settlement Officers.
56. Chief Forest Officer, Andaman and Nicobar Islands.
Controller of Inspection, Calcutta Circle, Indian Stores Department ;
Controller of Purchase, Calcutta Circle, Indian Stores Department ;
Deputy Directors of Purchase, Indian Stores Department ;
Deputy Directors of Commercial Intelligence ;
Deputy Director-General of Archæology ;
Deputy Director of Administration and Intelligence ;
Deputy Director of Industries, United Provinces ;
Deputy Director of Inspection, Indian Stores Department ;
Deputy Registrar or Co-operative Societies, United Provinces ;
Government Solicitors other than the Solicitor and Assistants to the Govt. of India ;
Managing Director, Opium Factory, Ghazipur ;
Officers of the Indian Educational Service and of the Indian Institute of Science of 18 years' standing ;
Principals of major Government Colleges ;
Principal, School of Mines and Geology ;
Registrars to the High Courts ;
Secretaries to the Legislative Councils ;
Superintendent of the Government Test House ;
Superintendents of the Survey of India ;
Assistant Collectors of Customs,
Assistant Directors-General of the Post Office,
Deputy Postmasters-General,
Deputy Conservators of Forests,
} of 20 years' standing.

* Collectors of Salt Revenue, Madras and Bombay, shall take rank in Art. 55, when outside their respective charges.

Digitized by Google

Divisional Engineers and Assistant Divisional Engineers, Telegraphs,
Divisional Engineers and Assistant Divisional Engineers, Wireless,
Executive Engineers of the Indian Service of Engineers holding a charge declared to be of not less importance than that of a division
Forest Engineers,
Instructor, Wireless,
Officers of the Archaeological and other Scientific Departments,
Officers of the Indian Agricultural Service,
Officers of the Indian Veterinary Service,
Officers of Class II of the General or the Public Works List of the Indian Audit and Accounts Service, } of 20 years' standing.
Officers on the Superior List of the Military Accounts Department,
Officers of the Superior Revenue Establishment of State Railways who hold the rank of District Officer or a position of similar status,
Officers of the 1st Division, Superior Traffic Branch of the Telegraph Department,
Senior Inspector of Mines,
Superintendents and Deputy Commissioners of Police, and
Wireless Research Officers.
Officers (of both Men's and Women's Branches) of the Provincial Educational Service, Class I, of 18 years' standing.

57. Assistant Solicitor to the Government of India ;
Deputy Director of Public Information, Government of India ; and
Under Secretaries to the Government of India.

58. Agent-General in India for the British Protectorate in Africa under the administration of the Colonial Office ;
Consulting Surveyor to the Government of Bombay ;
Directors of Survey, Madras and Bengal ;
Keeper of the Records of Government of India ; and
Librarian, Imperial Library.

59. Chemical Inspector, Indian Ordnance Department ;
Civil Engineer Adviser to the Director of Ordanance Factories and Manufacture ;
Civil Secretary and Director Magistrate, Aden ;
District Judges not being Sessions Judges ;
Inspectors of General Stores ;
Majors ;
Members of the Indian Civil Service of 12 years' standing ;
Superintendents and Deputy Commissioners of Police of more than 15 but less than 20 years' standing ; and
Works Managers of Ordnance Factories.

Sanitary, Electrical and Architectural Specialist officers will take precedence in accordance with the rank in the Public Works Department fixed for their appointments but junior to all Public Works Department officers of the corresponding rank.

60. Assistant Commissioners of Income-tax ;
Assistant Superintendent of the Survey of India ;
Chief Works Chemist, United Provinces ;
Examiner of Local Fund Accounts, Madras ;
Inspector of Clothing Stores, Shahjahanpur ;
Officers of the Indian Educational Service and of the Indian Institute of Science of 10 years' standing ;
Officer in charge of the Mathametical Instrument Office ;
Presidency Postmasters ;
Superintendent, Bombay City Survey and Land Records ;
Superintendents and Deputy Commissioners of Police of less than 15 years' standing
Assistant Collectors of Customs,
Assistant Directors-General of the Post Office,
Deputy Postmasters General ;
Deputy Conservators of Forests ;
Divisional Engineers and Assistant Divisional Engineers, Telegraphs,
Divisional Engineers and Assistant Divisional Engineers, Wireless,
Executive Engineers of the Indian Service of Engineers holding a charge declared to be of not less importance than that of a division,
Forest Engineers,
Instructor, Wireless, } of 12 years' standing.
Officers of the Archaeological and other Scientific Departments,
Officers of the Indian Agricultural Service,
Officers of the Indian Veterinary Service,
Officers of Class II of the General or Public Works List of the Indian Audit and Accounts Service,
Officers on the Superior List of the Military Accounts Department,
Officers on the Superior Revenue Establishment of State Railways who hold the rank of District Officer or a position of similar status,

Digitized by Google

47. First Assistant to the Resident at Aden ; and
Political Secretary, Aden.
Private Secretaries to Governors.
48. Administrators-General ;
Chief Presidency Magistrates ;
Deputy Directors, Railway Board.
Judicial Assistant, Aden, when within his charge ;
Metallurgical Inspector, Jamshedpur ; and
Officers in Class I of the General or the Public Works List of the Indian Audit and Accounts Service.
49. Chief Inspector of Stores and Clothing, Cawnpore ;
Commissioner of Labour, Madras ;
Controller of Patents and Designs ;
Directors of Fisheries in Bengal and Madras ;
Directors of Industries ;
Directors of Land Records ;
Directors of Veterinary Services ;
Exise Commissioners ;
Inspector-General of Railway Police and Police Assistant to the Agent to the Governor-General, Rajputana ;
Inspectors-General of Registration.
Principal, Research Institute, Cawnpore ; and
Registrars of Co-operative Societies.
Superintendent of Manufacture, Clothing Factory, Shahjahanpore.
50. District Judges not being Sessions Judges, within their own districts.
51. First Assistants to the Residents of Baroda and in Kashmir ;
Secretaries to the Agent to the Governor-General for the Gujrat States and Resident at Baroda and to the Agent to the Governor-General, Eastern States.
52. Chairman of Port Trust, Aden ; and
Military Secretaries to Governors.
53. Senior Chaplains other than those already specified.
54. Sheriffs within their own charges.
55*. Collectors of Customs ;
Collectors and Magistrates of Districts ;
Collector of Stamp Revenue and Deputy Collector of Land Revenue, Calcutta ;
Commissioner of Ajmer-Merwara ;
Deputy Commissioners of Districts ;
Deputy Commissioner, Port Blair ;
Divisional and District and Sessions Judges (including the Judicial Commissioner of Chota Nagpur) ;
Judicial Assistant, Aden ;
Political Agents and Superintendents ;
Residents (other than those of the 1st and 2nd Class) ;
Second Assistant Resident and Protectorate Secretary, Aden ; and
Settlement Officers.
56. Chief Forest Officer, Andaman and Nicobar Islands.
Controller of Inspection, Calcutta Circle, Indian Stores Department ;
Controller of Purchase, Calcutta Circle, Indian Stores Department ;
Deputy Directors of Purchase, Indian Stores Department ;
Deputy Directors of Commercial Intelligence ;
Deputy Director-General of Archæology ;
Deputy Director of Administration and Intelligence ;
Deputy Director of Industries, United Provinces ;
Deputy Director of Inspection, Indian Stores Department ;
Deputy Registrar or Co-operative Societies, United Provinces ;
Government Solicitors other than the Solicitor and Assistants to the Govt. of India ;
Managing Director, Opium Factory, Ghazipur ;
Officers of the Indian Educational Service and of the Indian Institute of Science of 18 years' standing ;
Principals of major Government Colleges ;
Principal, School of Mines and Geology ;
Registrars to the High Courts ;
Secretaries to the Legislative Councils ;
Superintendent of the Government Test House ;
Superintendents of the Survey of India ;
Assistant Collectors of Customs,
Assistant Directors-General of the Post Office,
Deputy Postmasters-General,
Deputy Conservators of Forests,
} of 20 years' standing.

* Collectors of Salt Revenue, Madras and Bombay, shall take rank in Art. 55, when outside their respective charges.

Digitized by Google

Divisional Engineers and Assistant Divisional Engineers, Telegraphs,
Divisional Engineers and Assistant Divisional Engineers, Wireless,
Executive Engineers of the Indian Service of Engineers holding a charge declared to be of not less importance than that of a division
Forest Engineers,
Instructor, Wireless,
Officers of the Archæological and other Scientific Departments,
Officers of the Indian Agricultural Service,
Officers of the Indian Veterinary Service,
Officers of Class II of the General or the Public Works List of the Indian Audit and Accounts Service,
Officers on the Superior List of the Military Accounts Department,
Officers of the Superior Revenue Establishment of State Railways who hold the rank of District Officer or a position of similar status,
Officers of the 1st Division, Superior Traffic Branch of the Telegraph Department,
Senior Inspector of Mines,
Superintendents and Deputy Commissioners of Police, and
Wireless Research Officers.
} of 20 years' standing.

Officers (of both Men's and Women's Branches) of the Provincial Educational Service, Class I, of 18 years' standing.

57. Assistant Solicitor to the Government of India ;
Deputy Director of Public Information, Government of India ; and
Under Secretaries to the Government of India.

58. Agent-General in India for the British Protectorate in Africa under the administration of the Colonial Office ;
Consulting Surveyor to the Government of Bombay ;
Directors of Survey, Madras and Bengal ;
Keeper of the Records of Government of India ; and
Librarian, Imperial Library.

59. Chemical Inspector, Indian Ordnance Department ;
Civil Engineer Adviser to the Director of Ordanance Factories and Manufacture ;
Civil Secretary and Director Magistrate, Aden ;
District Judges not being Sessions Judges ;
Inspectors of General Stores ;
Majors ;
Members of the Indian Civil Service of 12 years' standing ;
Superintendents and Deputy Commissioners of Police of more than 15 but less than 20 years' standing ; and
Works Managers of Ordnance Factories.

Sanitary, Electrical and Architectural Specialist officers will take precedence in accordance with the rank in the Public Works Department fixed for their appointments but junior to all Public Works Department officers of the corresponding rank.

60. Assistant Commissioners of Income-tax ;
Assistant Superintendent of the Survey of India ;
Chief Works Chemist, United Provinces ;
Examiner of Local Fund Accounts, Madras ;
Inspector of Clothing Stores, Shahjahanpur ;
Officers of the Indian Educational Service and of the Indian Institute of Science of 10 years' standing ;
Officer in charge of the Mathametical Instrument Office ;
Presidency Postmasters ;
Superintendent, Bombay City Survey and Land Records ;
Superintendents and Deputy Commissioners of Police of less than 15 years' standing
Assistant Collectors of Customs,
Assistant Directors-General of the Post Office,
Deputy Postmasters General ;
Deputy Conservators of Forests ;
Divisional Engineers and Assistant Divisional Engineers, Telegraphs,
Divisional Engineers and Assistant Divisional Engineers, Wireless,
Executive Engineers of the Indian Service of Engineers holding a charge declared to be of not less importance than that of a division,
Forest Engineers,
Instructor, Wireless,
Officers of the Archæological and other Scientific Departments,
Officers of the Indian Agricultural Service,
Officers of the Indian Veterinary Service,
Officers of Class II of the General or Public Works List of the Indian Audit and Accounts Service,
Officers on the Superior List of the Military Accounts Department,
Officers on the Superior Revenue Establishment of State Railways who hold the rank of District Officer or a position of similar status,
} of 12 years' standing.

Digitized by Google

Officers of the 1st Division Superior Traffic Banch of the Telegraph Department, and } of 12 years' standing.
Wireless Research Officers, } of 12 years' standing.
Officers (of both Men's and Women's Branches) of the Provincial Educational Service, Class I, of 10 years' standing.

61. Assistant Commissioners (Senior), Northern India Salt Revenue ;
Assistant Chief Controller of Stores, Indian Stores Department ;
Assistant Controller of Inspection, Calcutta Circle, Indian Stores Department
Assistant Director of Inspection, Indian Stores Department ;
Assistant Director of Intelligence, Indian Stores Department ;
Assistant Directors of Purchase, Indian Stores Department ;
Assistant Metallurgical Inspectors, Indian Stores Department ;
Assistant Directors of Dairy Farms ;
Assistant Directors of Public Health ;
Assistant Directors, Railway Board ;
Assistant Financial Adviser, Military Finance ;
Assistant Secretaries to the Government of India ;
Chemical Examiner for Customs and Excise, Calcutta ;
Chemist at the Government Test House, Indian Stores Department ;
Chief Inspectors of Factories and Boilers in Bengal and Bombay ;
Commander of the Steamer employed in the Persian Gulf Section of the Indo-European Telegraph Department ;
Curator of the Bureau of Education ;
Deputy Administratar-General, Bengal ;
Deputy Assistant Director, Pay and Pensions Directorate, Adjutant-General's Branch ;
Deputy Commissioner, Nothern India Salt Revenue ;
Deputy Commissioners of Salt and Excise ;
Deputy Director of Land Records, Burma ;
Director, Vaccine, Belgaum ;
District Opium Officers ;
Emigration Commissioners ;
Engineer and Electrician of the Persian Gulf Section of the Indo-European Telegraph Department ;
Examiner of Questioned Documents ;
Executive Engineers of less than 12 years' standing ;
First Assistant Commissioner, Port Blair ;
General Managers, Nothern India Salt Revenue ;
Honorary Presidency Magistrates ;
Judges of the City Civil Court, Madras ;
Judges of Presidency Courts of Small Causes ;
Lady Assistants to the Inspectors-General, Civil Hospitals ;
Legal Assistants in the Legislative Department of the Government of India ;
Officers of the Provincial Civil Services drawing the maximnm pay of the time-scale or upwards ;
Physicist at the Government Test House, India Stores Department ;
Presidency Magistrates ;
Protector of Emigrants and Superintendents of Emigration, Calcutta ;
Protectors of Emigrants ;
Public Prosecutors in Bengal and in Sind ;
Registrars to Chief Courts ;
Registrar of Companies, Bombay ;
Registrar of Joint Stock Companies, Bengal ;
Secretary, Board of Examiners ;
Secretary to the Board of Revenue in the Department of Revenue and Agriculture, Madras, when a member of the Provincial Service ;
Senior Income-tax Officer, Bombay, and Income-tax Officers drawing the maximum pay of the time-scale ; and
Superintendents of Central Jails and Civil Surgeons not belonging to the Indian Medical Service.

1. The entries in the above table apply exclusively to the persons entered therein, and while regulating their relative precedence with each other, do not give them any precedence over members of the non-official community resident in India, who shall take their place according to usage.

2. Officers in the above table will take precedence in order of the numbers of the entries. Those included in one number will take precedence *inter se* according to the date of entry into that number.

3. When an officer holds more than one position in the table, he will be entitled to the highest position accorded to him.

Digitized by Google

4. Officers who are temporarily officiating in any number in the table will rank in that number below permanent incumbents.

5. All officers not mentioned in the above table whose rank is regulated by comparison with rank in the army, to have the same rank with reference to civil servants as is enjoyed by military officers of equal grades.

6. All other persons who may not be mentioned in this table to take rank according to general usage, which is to be explained and determined by the Governor-General in Council in case any question shall arise.* When the position of any such person is so determined and notified, it shall be entered in the table in italics, provided he holds an appointment in India.

7 Nothing in the foregoing rules to disturb the existing practice relating to precedence at the Courts of Indian States or on occasions of intercourse with Indians, and the Governor-General in Council to be empowered to make rules for such occasions in case any dispute shall arise.

8. The following will take courtesy rank as shown :—

Consuls-General—Immediately after Article 33, which includes Brigadiers.
Consuls—Immediately after Article 36, which includes Colonels.
Vice-Consuls—Immediately after Article 59, which includes Majors.

Consular officers *de carriere* will in their respective grades take precedence of consular officers who are not *de carriere*.

9. The following may be given by courtesy, precedence as shown below, provided that they do not hold appointments in India :—

Peers according to their precedence in England. Knights of the Garter, the Thistle and St. Patrick. Privy Councillors. Members of the Council of the Secretary of State for India.	Immediately after Members of the Governor-General's Executive Council, Article 8.
Baronets of England, Scotland, Ireland and the United Kingdom according to date of Patents. Knight Grand Cross of the Bath. Knights Grand Commander of the Star of India. Knights Grand Cross of St. Michael and St. George. Knights Grand Commander of the Empire. Knights Grand Cross of the Royal Victorian Order. Knights Grand Cross of the Order of the British Empire.	Immediately after Puisne Judges of High Courts, Article 20.
Knights Commander of the Bath. Knights Commander of the Star of India. Knights Commander of St. Michael and St. George. Knights Commander of the Indian Empire. Knights Commander of the Royal Victorian Order. Knights Commander of the Order of the British Empire. Knights Bachelor.	Immediately after the Residents of the 2nd class, Article 28.

10. All ladies, unless by virtue of holding an appointment themselves they are entitled to a higher position in the table, to take place according to the rank herein as assigned to their respective husbands, with the exception of wives of Peers and of ladies having precedence in England independently of their husbands, and who are not in rank below the daughters of Barons ; such ladies to take place according to their several ranks, with reference to such precedence in England, immediately after the wives of Members of the Governor-General's Executive Council.

Given at Our Court at Windsor this ninth day of April, in the year of Our Lord one thousand nine hundred and thirty and in the twentieth year of Our Reign.

---

* In virtue of the provisions of section 9 (*ii*) of the Indian Church Act, 1927, a Bishop or Archdeacon who held a bishopric or archdeaconry on the 1st March 1930 takes rank as follow :—

Bishops of Calcutta, Metropolitan of India, immediately after Chief Justice of Bengal, Article 7.

Bishops of Madras and Bombay, immediately after Chief Justice of a High Court other than that of Bengal, Article 12.

Bishops of Lahore, Rangoon, Lucknow and Nagpur, immediately after Chief Commissioner of Delhi, when within his charge, Article? ?.

Bishops (not territorial) under licence from the Crown, immediately after Chief Secretaries to Governments other than those of Madras, Bombay, Bengal, and Assam, Article 32.

Archdeacons of Calcutta, Madras and Bombay, in Article 33.

Archdeacons of Lahore, Lucknow, Rangoon and Nagpur, in Article 39.

Digitized by Google

Officers of the 1st Division Superior Traffic Banch of the Telegraph Department, and
Wireless Research Officers, } of 12 years' standing.
Officers (of both Men's and Women's Branches) of the Provincial Educational Service, Class I, of 10 years' standing.

61. Assistant Commissioners (Senior), Northern India Salt Revenue ;
Assistant Chief Controller of Stores, Indian Stores Department ;
Assistant Controller of Inspection, Calcutta Circle, Indian Stores Department
Assistant Director of Inspection, Indian Stores Department ;
Assistant Director of Intelligence, Indian Stores Department ;
Assistant Directors of Purchase, Indian Stores Department ;
Assistant Metallurgical Inspectors, Indian Stores Department ;
Assistant Directors of Dairy Farms ;
Assistant Directors of Public Health ;
Assistant Directors, Railway Board ;
Assistant Financial Adviser, Military Finance ;
Assistant Secretaries to the Government of India ;
Chemical Examiner for Customs and Excise, Calcutta ;
Chemist at the Government Test House, Indian Stores Department ;
Chief Inspectors of Factories and Boilers in Bengal and Bombay ;
Commander of the Steamer employed in the Persian Gulf Section of the Indo-European Telegraph Department ;
Curator of the Bureau of Education ;
Deputy Administratar-General, Bengal ;
Deputy Assistant Director, Pay and Pensions Directorate, Adjutant-General's Branch ;
Deputy Commissioner, Nothern India Salt Revenue ;
Deputy Commissioners of Salt and Excise ;
Deputy Director of Land Records, Burma ;
Director, Vaccine, Belgaum ;
District Opium Officers ;
Emigration Commissioners ;
Engineer and Electrician of the Persian Gulf Section of the Indo-European Telegraph Department ;
Examiner of Questioned Documents ;
Executive Engineers of less than 12 years' standing ;
First Assistant Commissioner, Port Blair ;
General Managers, Nothern India Salt Revenue ;
Honorary Presidency Magistrates ;
Judges of the City Civil Court, Madras ;
Judges of Presidency Courts of Small Causes ;
Lady Assistants to the Inspectors-General, Civil Hospitals ;
Legal Assistants in the Legislative Department of the Government of India ;
Officers of the Provincial Civil Services drawing the maximnm pay of the time-scale or upwards ;
Physicist at the Government Test House, India Stores Department ;
Presidency Magistrates ;
Protector of Emigrants and Superintendents of Emigration, Calcutta ;
Protectors of Emigrants ;
Public Prosecutors in Bengal and in Sind ;
Registrars to Chief Courts ;
Registrar of Companies, Bombay ;
Registrar of Joint Stock Companies, Bengal ;
Secretary, Board of Examiners ;
Secretary to the Board of Revenue in the Department of Revenue and Agriculture, Madras, when a member of the Provincial Service ;
Senior Income-tax Officer, Bombay, and Income-tax Officers drawing the maximum pay of the time-scale ; and
Superintendents of Central Jails and Civil Surgeons not belonging to the Indian Medical Service.

1. The entries in the above table apply exclusively to the persons entered therein, and while regulating their relative precedence with each other, do not give them any precedence over members of the non-official community resident in India, who shall take their place according to usage.

2. Officers in the above table will take precedence in order of the numbers of the entries. Those included in one number will take precedence *inter se* according to the date of entry into that number.

3. When an officer holds more than one position in the table, he will be entitled to the highest position accorded to him.

Digitized by Google

4. Officers who are temporarily officiating in any number in the table will rank in that number below permanent incumbents.

5. All officers not mentioned in the above table whose rank is regulated by comparison with rank in the army, to have the same rank with reference to civil servants as is enjoyed by military officers of equal grades.

6. All other persons who may not be mentioned in this table to take rank according to general usage, which is to be explained and determined by the Governor-General in Council in case any question shall arise.* When the position of any such person is so determined and notified, it shall be entered in the table in italics, provided he holds an appointment in India.

7. Nothing in the foregoing rules to disturb the existing practice relating to precedence at the Courts of Indian States or on occasions of intercourse with Indians, and the Governor-General in Council to be empowered to make rules for such occasions in case any dispute shall arise.

8. The following will take courtesy rank as shown :—

Consuls-General—Immediately after Article 33, which includes Brigadiers.
Consuls—Immediately after Article 36, which includes Colonels.
Vice-Consuls—Immediately after Article 59, which includes Majors.

Consular officers *de carriere* will in their respective grades take precedence of consular officers who are not *de carriere*.

9. The following may be given by courtesy, precedence as shown below, provided that they do not hold appointments in India :—

Peers according to their precedence in England. Knights of the Garter, the Thistle and St. Patrick. Privy Councillors. Members of the Council of the Secretary of State for India.	Immediately after Members of the Governor-General's Executive Council, Article 8.
Baronets of England, Scotland, Ireland and the United Kingdom according to date of Patents. Knight Grand Cross of the Bath. Knights Grand Commander of the Star of India. Knights Grand Cross of St. Michael and St. George. Knights Grand Commander of the Empire. Knights Grand Cross of the Royal Victorian Order. Knights Grand Cross of the Order of the British Empire.	Immediately after Puisne Judges of High Courts, Article 20.
Knights Commander of the Bath. Knights Commander of the Star of India. Knights Commander of St. Michael and St. George. Knights Commander of the Indian Empire. Knights Commander of the Royal Victorian Order. Knights Commander of the Order of the British Empire. Knights Bachelor.	Immediately after the Residents of the 2nd class, Article 28.

10. All ladies, unless by virtue of holding an appointment themselves they are entitled to a higher position in the table, to take place according to the rank herein as assigned to their respective husbands, with the exception of wives of Peers and of ladies having precedence in England independently of their husbands, and who are not in rank below the daughters of Barons ; such ladies to take place according to their several ranks, with reference to such precedence in England, immediately after the wives of Members of the Governor-General's Executive Council.

Given at Our Court at Windsor this ninth day of April, in the year of Our Lord one thousand nine hundred and thirty and in the twentieth year of Our Reign.

---

* In virtue of the provisions of section 9 (*ii*) of the Indian Church Act, 1927, a Bishop or Archdeacon who held a bishopric or archdeaconry on the 1st March 1930 takes rank as follow :—

Bishops of Calcutta, Metropolitan of India, immediately after Chief Justice of Bengal, Article 7.

Bishops of Madras and Bombay, immediately after Chief Justice of a High Court other than that of Bengal, Article 12.

Bishops of Lahore, Rangoon, Lucknow and Nagpur, immediately after Chief Commissioner of Delhi, when within his charge, Article? ?.

Bishops (not territorial) under licence from the Crown, immediately after Chief Secretaries to Governments other than those of Madras, Bombay, Bengal, and Assam, Article 32.

Archdeacons of Calcutta, Madras and Bombay, in Article 33.

Archdeacons of Lahore, Lucknow, Rangoon and Nagpur, in Article 39.

Digitized by Google

Table showing the relative rank of officers in the Royal Navy, the Army, the Royal Air Force and the Royal Indian Marine.

Royal Navy.	Army.	Royal Air Force.	Royal Indian Marine.
Admirals of the Fleet	Field Marshals	Marshals of the Royal Air Force.	
Admirals	Generals	Air Chief-Marshals.	
Vice-Admirals	Lieutenant-Generals ...	Air Marshals.	
Rear-Admirals	Major-Generals	Air Vice-Marshals.	
Commodores	Brigadiers	Air Commodores.	
Captains	Colonels	Group Captains	Captains.
Commanders	Lieutenant-Colonels ...	Wing Commanders	Commanders.
Lieutenant-Commanders	Majors	Squadron Leaders	Lieutenant-Commanders.
Lieutenants	Captains	Flight Lieutenants	Lieutenants.

See foot-note on next page.

Table showing the relative rank of officers in the Royal Navy, the Army, the Royal Air Force and the Royal Indian Marine—concld.

Royal Navy.	Army.	Royal Air Force.	Royal Indian Marine.

Digitized by Google

Table showing the relative rank of officers in the Royal Navy, the Army, the Royal Air Force and the Royal Indian Marine—concld.

Royal Navy.	Army.	Royal Air Force.	Royal Indian Marine.
Sub-Lieutenants	Lieutenants	Flying Officers	Sub-Lieutenants.
Acting Sub-Lieutenants, Commissioned officers from warrant rank.	Second-Lieutenants ...	Pilot Officers, Acting Pilot Officers (but junior to Navy and Army ranks).	No equivalent.
Midshipmen	No equivalent	No equivalent	No equivalent.

NOTE.—(1) Officers of the Royal Naval Reserve and Royal Naval Volunteer Reserve, with the exception of those referred to below, rank with, but after, officers of the Royal Navy of corresponding rank in the order here given, *e.g.*, Lieutenants Royal Navy rank before Lieutenants Royal Naval Reserve, before Lieutenants Royal Naval Volunteer Reserve, and Lieutenants Royal Naval Volunteer Reserve before Sub-Lieutenants Royal Naval, whatever their seniority may be :—Lieutenant Commanders and Lieutenants of the Royal Naval Reserve and Royal Naval Volunteer Reserve holding qualified status (distinguished in the seniority lists in the Navy List by the symbol *) rank with officers of the Royal Navy of corresponding rank according to their dates of seniority. Officers holding acting rank, rank immediately after the officers holding the same confirmed rank in the same service, *e.g.*, acting Lieutenants Royal Navy rank after Lieutenants Royal Navy (confirmed), but before Lieutenants Royal Naval Reserve (confirmed) (provided the latter are not qualified officers).

(2) Officers of the Royal Naval Reserve and Royal Naval Volunteer Reserve rank with, but after, officers of the Royal Indian Marine of corresponding rank.

(3) Officers holding commissions in the Army in India Reserve of Officers rank with officers of the regular army in accordance with the dates of their commission or promotion to the different ranks.

(4) Officers of the Auxiliary Forces in India rank with, but after, officers of the regular army of their corresponding rank.

(5) In Indian waters, and in the territories bounded thereby, for ceremonial purposes only, Royal Indian Marine officers rank with, but immediately after, officers of the Royal Naval, the Army and the Royal Air Force of the same or corresponding rank and seniority. For this purpose the term "Indian waters" shall be understood to extend from the north-west entrance of the Straits of Malacca to Cape Comorin, including Ceylon, and from Cape Comorin to Aden, including the Maldive and Laccadive Islands and the Persian Gulf. For other than ceremonial purposes and outside the limits mentioned above, officers of the Royal Indian Marine rank as junior to all officers of the Royal Navy, the Army and the Royal Air Force of the same or corresponding rank, irrespective of seniority.

Digitized by Google

OFFICIAL ORDER OF PRECEDENCE IN BURMA.

2. The Governor.
12. The Chief Justice.
13. Members of the Executive Council and Ministers of the Governor.*
19. The President of the Burma Legislative Council.
20. Puisne Judges of the High Court.
26. The Financial Commissioners and Major Generals.
27. Vice-Chancellor, University of Rangoon.
28. The Agent of the Burma Railways and Commissioners within their own Divisions.
29. Members of the Indian Civil Service of 30 years' standing whose position but for this Article would not be lower than Article 34.
32. The Chief Secretary to the Local Government.
33. Accountants-General, Class I, and Brigadiers.
34. Commissioners of Divisions.
35. Non-official President, Corporation of Rangoon, within his charge, Secretaries, Additional Secretaries and Joint Secretaries to the Local Government.
36. Accountant-General other than Class I, Chief Conservator of Forests, Chief Engineers, † Colonels, the Director of Agriculture, Director of Public Instruction, Directors of the Survey of India, Inspector-General of Civil Hospitals, Inspector-General of Police, Inspector-General of Prisons, members of the Indian Civil Service of 23 years standing whose position but for this Article would not be lower than Article 55, Director of Public Health, and Traffic Manager and Locomotive and Carriage Superintendent, Burma Railways.
40. The Chairmen of the Port Commissioners and Rangoon Development Trust, Chief Executive Officer of the Corporation of Rangoon (Municipal Commissioner for the City of Rangoon) within his charge, Commissioner of Police, Rangoon, and Commissioner of Settlements and Land Records.
41. Collectors of Customs, Collectors and Magistrates of Districts, Commissioner of Income-tax, Deputy Commissioners of Districts, and District and Sessions Judges within their respective charges, and the Government Advocate.
    Conservators of Forests, the Deputy Agent, Deputy Traffic Managers, and officers ‡ of similar status of the Burma Railways, Deputy Inspectors-General of Police, the District Controller of Military Accounts, Lieutenant-Colonels, Members of the Indian Civil Service of 18 years' standing, whose position but for this Article would not be lower than Article 55, the Postmaster-General, and Superintending Engineers.
46. The Chief Judge of the Small Cause Court, Rangoon.
47. The Private Secretary to the Governor
48. The Administrator-General, Burma, and Officers in Class I of the General or the Public Works List of the Indian Audit and Accounts Service.
49. The Director of Veterinary Services, the Excise Commissioner, the Inspector-General of Registrattion and the Registrar, Co-operative Societies.
53. Senior Chaplains.
55. Collectors of Customs, Collectors and Magistrates of Districts, Deputy Commissioners, District and Sessions Judges and Settlement Officers.
56. Officers of the Indian Educational Service of 18 years' standing, the Principal, University College, Rangoon, the Registrar of the High Court, the Secretary to the Burma Legislative Council, Superintendents of the Survey of India, and the following officers of 20 years' standing :—
    Assistant Collectors of Customs ;
    Deputy Postmasters-General ;
    Deputy Conservators of Forests ;
    Divisional Engineers and Assistant Divisional Engineers, Telegraphs ;
    Executive Engineers of the Indian Service of Engineers holding a charge declared to be of not less importance than that of a division ;

---

* The Vice-President of the Council appointed under section 48 of the Government of India Act ranks in the same article of the Warrant but senior to his colleagues on the Council.

† Present incumbents of the office of the Chief Engineer who have ranked in entry 33 of the Warrant of 1898 will rank in entry 33 of this Warrant until they relinquish their office as Chief Engineers.

‡ Officers of similar status are : Deputy Superintendents, Locomotive Department, Deputy Superintendents, Carriage and Wagon Department, Superintendent of Stores ; Chief Medical Officer and Deputy Chief Engineer.

Sanitary, Electrical and Architectural Specialist officers will take precedence in accordance with the rank in the Public Works Department fixed for their appointments, but junior to all Public Works Department officers of the corresponding rank.

Digitized by Google

Forest Engineer ;
Officers of the Archæological and other Scientific Departments ;
Officers of the Indian Agricultural Service ;
Officers of the Indian Veterinary Service ;
Officers of Class II of the General or the Public Works List of the Indian Audit and Accounts Service ;
Officers of the Superior List of the Military Accounts Department ;
Officers of the Superior Revenue Establishment of the Burma Railways who hold the rank of District Officer or a position of similar status ;
Officers of the First Division, Superior Traffic Branch of the Telegraph Department, District Superintendents of Police, and the Deputy Commissioner of Police, Rangoon ;

59. Majors, Members of the Indian Civil Service of 12 years' standing and District Superintendents of Police and Deputy Commissioner of Police, Rangoon, if of more than 15 but less than 20 years' standing.

60. Assistant Commissioners of Income-tax, Assistant Superintendents of the Survey of India, Officers of the Indian Educational Service of 10 years standing, District Superintendents of Police, and the Deputy Commissioner of Police, Rangoon, if of less than 15 years' standing and the following officers of 12 years' standing :—
Assistant Collectors of Custom ;
Deputy Postmasters-General ;
Deputy Conservators of Forests ;
Divisional Engineers and Assistant Divisional Engineers, Telegraphs ;
Executive Engineers of the Indian Service of Engineers holding a charge declared to be of not less importance than that of a division ;
Forest Engineers ;
Officers of the Archæological and other Scientific Departments ;
Officers of the Indian Agricultural Service ;
Officers of the Indian Veterinary Service ;
Officers of Class II of the General of Public Works List of the Indian Audit and Account Service ;
Officers on the Superior List of the Military Accounts Department ;
Officers of the Superior Revenue Establishment of the Burma Railways who hold the rank of District Officer or a position of similar status ;
Officers of the First Division, Superior Traffic Branch of the Telegraph Department.

61. Assistant Director of Public Health, the Deputy Director of Land Records, Burma, Executive Engineers of less than 12 years' standing , Officers of the Provincial Civil Services drawing the maximum pay of the time-scale or upwards ; the Protector of Emigrants ; Income-tax Officers drawing the maximum pay of the time-scale, and Superintendents of Central Jails, and Civil Surgeons not belonging to the Indian Medical Service.

NOTE.—(1) The entries in the above table apply exclusively to the persons entered therein and while regulating their relative precedence with each other, do not give them any precedence over members of the non-official community resident in India, who shall take their place according to usage.

(2) Officers in the above table will take precedence in order of the numbers of the entries. Those included in one number will take precedence *inter se* according to the date of entry into that number.

(3) When an officer holds more than one position in the table, he will be entitled to the highest position accorded to him.

(4) Officers who are temporarily officiating in any number in the table will rank in that number below permanent incumbents.

(5) All officers not mentioned in the above table, whose rank is regulated by comparison with rank in the army, to have the same rank with reference to civil servants as is enjoyed by military officers of equal grades.

(6) In virtue of the provisions of section 9 (ii) of the Indian Church Act, 1927, a Bishop or Archdeacon who held a bishopric or archdeaconry on the 1st March 1930 takes rank as follows :—
Bishop of Rangoon, in Article 22.
Archdeacon of Rangoon, in Article 39.

(7) Consuls-General take courtesy rank immediately after Article 33, which includes Brigadiers ; Consuls immediately after Article 36, which includes Colonels, Vice-Consuls, immediately after Article 59, which includes Majors.

Consular officers *de carriere* will in their respective grades take precedence of consular officers who are not *de carriere*.

Digitized by Google

APPENDIX III.

TABLE OF SALUTES TO SHAN CHIEFS.

No.	Designation of the Chief.	Number of Guns.	Authority.
1	The *Sawbwa* of Kĕngtūng ...	9	Foreign Department Notification No. 1—I.A., dated the 1st January 1903.
2	The *Sawbwa* of Hsipaw ...	9	Foreign Department Notification No. 1—I.A., dated the 1st January 1903.
3	The *Sawbwa* of Mongnai ...	9	Foreign Department Notification No. 1—I.A., dated the 1st January 1903.
4	The *Sawbwa* of Yaŵnghwe	9	Foreign Department Notification No. 1—I.A., dated the 1st January 1906.
5	The *Sawbwa* of Möng Mit	9 ‡	Foreign Department Notification No. 1—H., dated the 1st January 1928.

‡ Personal salute.

APPENDIX IV.

LIST OF PUBLIC HOLIDAYS FOR GOVERNMENT OFFICES FOR 1935.

Holiday.	Date.	Number of days.	
		Arakan Division.	Other Divisions.
1	2	3	4
New Year	1st January ..	1	1
Chinese New Year	4th February ...	1	1
Bakr-id	16th March ...	1	1
Full Moon of Tabaung ...	15th and 16th February	2	...
	18th and 19th March ...	...	2
Burmese New Year ...	12th to 17th April ...	...	6
	12th to 18th April ...	7	...
Good Friday and the day following	19th and 20th April ...	2	2
Easter Monday	22nd April ...	1	1
Full Moon of Kasôn	16th May ...	1	1
Empire Day	24th May ...	1	1
King-Emperor's Birthday ...	* ...	1	1
Beginning of Buddhist Lent ...	15th and 16th July ...	2	2
End of Buddhist Lent ...	10th to 16th October ...	7	...
	10th to 17th October ...	...	8
Dewali	26th October ...	1	1
Tazaungdaing	8th and 9th November	2	2
Christmas Vacation	24th to 31st December	8	8

* The day which may be fixed for the celebration of the King-Emperor's Birthday will be notified separately in due course.

Digitized by Google

APPENDIX V.

LIST OF PUBLIC HOLIDAYS FOR 1935 UNDER THE NEGOTIABLE INSTRUMENTS ACT, 1881 (XXVI OF 1881), IN ADDITION TO THE DAYS MENTIONED IN SECTION 25 OF THE ACT, NAMELY SUNDAYS, THE 1st JANUARY (NEW YEAR'S DAY) THE 19th APRIL (GOOD FRIDAY) AND THE 25th DECEMBER (CHRISTMAS DAY).

Holiday.	Date.	Number of days.	Day of week.
1	2	3	4
Chinese New Year ...	4th February ...	1	Monday.
Bakr-id	16th March	1	Saturday.
Full Moon of Tabaung ...	18th March	1	Monday.
Burmese New Year ...	13th, 15th and 16th April	3	Saturday, Monday and Tuesday.
Day after Good Friday ...	20th April ...	1	Saturday.
Easter Monday ...	22nd April	1	Monday.
Full Moon of Kasôn ...	16th May	1	Thursday.
King-Emperor's Birthday	*	1	*
Bank Holiday ...	1st July	1	Monday.
Beginning of Buddhist Lent	15th and 16th July ...	2	Monday and Tuesday.
End of Buddhist Lent ...	11th October ...	1	Friday.
Dewali	26th October ...	1	Saturday.
Tazaungdaing ...	8th and 9th November ...	2	Friday and Saturday.
Christmas Vacation ...	24th, 26th, 27th and 31st December.	4	Tuesday, Thursday, Friday and Tuesday.

* The day which may be fixed for the celebration of the King-Emperor's Birthday will be notified separately in due course.

Digitized by Google

APPENDIX VI.

ABBREVIATED ADDRESSES OF GOVERNMENT OFFICIALS TO BE USED IN STATE TELEGRAMS.

PREFIXES TO OFFICIAL DESIGNATIONS.

Assistant	Asst.	Hd. Military	Mily.
Deputy	Dy.	Officiating	Offg.
Head	Secretary.	Officer in charge of office of Secy.	Office.

Full Address.	Abbreviated Address.
Accountant-General, Burma	Accounts, Rangoon.
Agent for Government Consignments, Burma	Consignments.
Aide-de-Camp to His Excellency the Governor of Burma ...	Govaide
Assistant Inspector-General of Police	Astantpol.
Assistant Superintendent of Police, Myitkyina	Aspol, Myitkyina.
Chemical Examiner for Burma	Chemex.
Chief Engineer, Public Works Dept., Irrigation Branch, Rangoon.	Irrigation.
Chief Engineer, Public Works Dept., Buildings and Roads Branch, Burma.	Works Burma.
Chief Inspector of Factories, Burma	Factories.
Chief Conservator of Forests, Burma	Chiefor.
Chief Public Works Officer, Federated Shan States ...	Shanworks.
Chief Secretary to the Government of Burma, Home and Political Department.	Burma.
Collector of Salt Revenue, Burma	Saltex.
Commandant, 1st Rangoon Battalion, Rangoon	Firstbat, Rangoon.
Commandant, 2nd Rangoon Battalion, Rangoon ...	Secondbat, Rangoon.
Commandant, Reserve Battalion, Pyawbwe (Yu.) ...	Combat, Pyawbwe.
Commandant, Mandalay Battalion, Mandalay	Combat, Mandalay.
Commandant, Bhamo Battalion, Bhamo	Combat, Bhamo.
Commandant, Chin Hills Battalion, Falam	Combat, Falam.
Commandant, Southern Shan States Battalion, Taunggyi ...	Combat, Taunggyi.
Commandant, Northern Shan States Battalion, Lashio ...	Combat, Lashio.
Commandant, Eastern Battalion, Myitkyina	Eastbat, Myitkyina.
Commandant, Western Battalion, Myitkyina	Westbat, Myitkyina.
Conservator of Forests, Utilization Circle	Utfor.
Commissioner, Pegu Division, Rangoon	Compeg, Rangoon.
Commissioner of Police, Rangoon	Gutterna.
Commissioner of Settlements and Land Records, Burma ...	Setcom.
Commissioner of Examinations, Burma	Exams.
Crime Assistant to the Deputy Inspector-General of Police for Railways and Criminal Investigation, Burma.	Crime.
Deputy Commissioners in the Magwe and Irrawaddy Divisions ; also Deputy Commissioners, Akyab and Myitkyina.	Depcom.
Deputy Commissioner, Upper Chindwin, Mawlaik ...	Depcom, Mawlaik.
Deputy Inspector-General of Police, Northern Range, Meiktila	Northpol, Meiktila.
Deputy Inspector-General of Police, Southern Range, Rangoon	Southpol, Rangoon.
Deputy Inspector-General of Police, Western Range, Rangoon	Westpol, Rangoon.
Deputy Inspector-General of Military Police, Burma ...	Dymple.
Deputy Inspector-General of Police for Railways and Criminal Investigation, Burma.	Quern.
Deputy Superintendent of Police, Bhamo	Dysupol, Bhamo.
Deputy Superintendent of Police, Kyauksè	Dysupol, Kyaukse.
Deputy Superintendent of Police, Sandoway	Dysupol, Sandoway.
Director, Harcourt Butler Institute of Public Health, Burma Rangoon.	Hyginst.
Director of Agriculture, Burma	Agriburma.
Director of Public Health	Dirhealth.
Director of Public Instruction, Burma	Instruction.

Digitized by Google

ABBREVIATED ADDRESSES—*continued.*

Full Address.	Abbreviated Address.
Director, Pasteur Institute, Government Bacteriological Laboratory, Rangoon.	Virus.
Director, Vaccine Depot, Meiktila	Vaccipot.
Director of Veterinary Services, Burma	Veterinary.
District Superintendent of Police, Akyab	Dispol, Akyab.
District Superintendent of Police, Bassein	Dispol, Bassein.
District Superintendent of Police, Hanthawaddy, Rangoon	Dispol, Hanthawaddy.
District Superintendent of Police, Henzada	Dispol, Henzada.
District Superintendent of Police, Insein	Dispol, Insein.
District Superintendent of Police, Katha	Dispol, Katha.
District Superintendent of Police, Kyaukpyu	Dispol, Kyaukpyu.
District Superintendent of Police, Magwe	Dispol, Magwe.
District Superintendent of Police, Mandalay	Dispol, Mandalay.
District Superintendent of Police, Maubin	Dispol, Maubin.
District Superintendent of Police, Upper Chindwin, Mawlaik	Dispol, Mawlaik.
District Superintendent of Police, Meiktila	Dispol, Meiktila.
District Superintendent of Police, Mergui	Dispol, Mergui.
District Superintendent of Police, Minbu	Dispol, Minbu.
District Superintendent of Police, Lower Chindwin, Mônywa	Dispol, Mônywa.
District Superintendent of Police, Amherst, Moulmein ...	Dispol, Moulmein.
District Superintendent of Police, Myaungmya ...	Dispol, Myaungmya.
District Superintendent of Police, Myingyan	Dispol, Myingyan.
District Superintendent of Police, Pakôkku	Dispol, Pakôkku.
District Superintendent of Police, Arakan Hill Tracts (Paletwa)	Dispol, Paletwa.
District Superintendent of Police, Salween (Papun) ..	Dispol, Papun.
District Superintendent of Police, Pegu	Dispol, Pegu.
District Superintendent of Police, Prome	Dispol, Prome,
District Superintendent of Police, Pyapôn	Dispol, Pyapon.
District Superintendent of Police, Sagaing	Dispol, Sagaing.
District Superintendent of Police, Shwebo	Dispol, Shwebo.
District Superintendent of Police, Tavoy	Dispol, Tavoy.
District Superintendent of Police, Tharrawaddy ...	Dispol, Tharrawaddy.
District Superintendent of Police, Thatôn	Dispol, Thatôn.
District Superintendent of Police, Thayetmyo	Dispol, Thayetmyo.
District Superintendent of Police, Toungoo	Dispol, Toungoo
District Superintendent of Police, Yamèthin	Dispol, Yamèthin.
District Superintendent of Police, Railways	Railpol.
Electrical Inspector, Burma	Electrique.
Executive Engineer, Eastern Waterways Division, Pegu ..	Waterways.
Executive Engineer, Embankment Division, Henzada ...	Grambank.
Executive Engineer, Mon Canals Division, Minbu ...	Monger.
Executive Engineer, Shwebo Canal Division, Shwebo ...	Shwenger.
Executive Engineer, Yeu Canal Division, Shwebo ...	Yenger.
Financial Commissioner, Burma	Fincom.
Government Advocate, Burma	Govocat.
His Excellency the Governor of Burma	Ceramicus.
Inspector-General of Civil Hospitals, Burma	Medicivil.
Inspector-General of Police, Burma	Police.
Inspector-General of Prisons, Burma	Prisons.
Inspectress of Schools, Lower Burma	Slectress.
Inspectors of Schools in Burma	Schools.
Nautical Adviser to the Government of Burma. ...	Nautical.
Officer-in-charge, Finger Print Bureau, Insein ...	Fingers.
Officer-in-charge, No. 10 Party, Survey of India, Maymyo	Surfield Ten.
Personal Assistant to the Deputy Inspector-General of Police for Railways and Criminal Investigation, Burma.	Politel.
Personal Assistant to the Deputy Inspector-General of Military Police, Burma.	Pamily.
Personal Assistant to the Inspector-General of Police, Burma	Perpol.

Digitized by Google

ABBREVIATED ADDRESSES—*concluded.*

Full Address.	Abbreviated Address.
Port Officer, Akyab, Bassein, Moulmein	Portof.
Port Health Officer, Rangoon	Quarantine.
Principal, Government Technical Institute	Prinschool.
Principal, Detective Training School, Insein	Ditischool.
Principal, Agricultural College, Mandalay	Agricol.
Principal, Provincial Police School, Mandalay	Schoolpol. Mandalay.
Principal Officer, Mercantile Marine Department, Rangoon	Principoff.
Private Secretary to His Excellency the Governor of Burma	Prisec.
Registrar, Home and Political Department	Regihome.
River Training Expert, Rangoon	Rivex.
River Transport Officer and Superintending Engineer, Mandalay.	Marinport.
Secretary to the Government of Burma, Education Department	Quyattilin.
Secretary to the Government of Burma, Finance Department	Finance.
Secretary to the Government of Burma, Forest Department	Forest.
Secretary to the Government of Burma, Judicial Department	Judicial.
Secretary to the Government of Burma, Revenue Department	Revenue.
Subdivisional Officer, No. 1 River Training Subdivision Nyaunglebin.	Subtrenger.
Subdivisional Police Officer, Akyab	Aspol, Buthidaung.
Subdivisional Police Officer, Bassein	Aspol, Bassein.
Subdivisional Police Officer, Insein	Aspol, Insein.
Subdivisional Police Officer, Kyaiklat	Aspol, Kyaiklat.
Subdivisional Police Officer, Kyaikto	Aspol, Kyaikto.
Subdivisional Police Officer, Kyonpyaw	Aspol, Kyonpyaw.
Subdivisional Police Officer, Nyaunglebin	Aspol, Nyaunglebin.
Subdivisional Police Officer, Paungde.	Aspol, Paungde.
Subdivisional Police Officer, Pegu	Aspol, Pegu.
Subdivisional Police Officer, Pyapôn	Aspol, Pyapon.
Subdivisional Police Officer, Pyinmana	Aspol, Pyinmana.
Subdivisional Police Officer, Syriam	Aspol, Syriam.
Subdivisional Police Officer, Taikkyi	Aspol, Taikkyi.
Subdivisional Police Officer, Taungdwingyi	Aspol, Taundwingyi.
Subdivisional Police Officer, Tharrawaddy	Aspol, Tharrawaddy.
Suudivisional Police Officer, Twante	Aspol, Twante.
Subdivisional Police Officer, Yandoon	Aspol, Yandoon.
Subdivisional Police Officer, Yenangyaung	Aspol, Yenangyaung.
Subdivisional Police Officer, Ye-u	Aspol, Ye-u
Subdivisional Police Officer, Zigôn	Aspol, Zigon,
Superintendent of Police Supplies. Burma	Grampol, Rangoon.
Superintendent-in-Charge, Burma Circle, Geological Survey of India.	Geosurvey.
Superintendent of Salt Revenue, Northern Division, Sandoway	Salcirsand.
Superintendent of Salt Revenue, Southern Division, Moulmein	Salcirmoul.
Superintendent of Stores, Public Works Department, Burma	Abacot.
Superintending Engineer, Delta Circle, Rangoon ...	Deltacle.
Superintending Engineer, Irrigation Circle, Maymyo ...	Irrenger.
Superintending Engineer, Maritime Circle, Public Works Department, Buildings and Roads Branch, Burma.	Maritime.
Superintending Engineer, North-East Circle, Public Works Department, Buildings and Roads Branch, Burma.	Norenger.
Superintending Engineer, Rangoon Circle, Public Works Department, Buildings and Roads Branch, Burma.	Granfia.
Superintending Engineer, River Circle, Public Works Department, Buildings and Roads Branch, Burma.	Rivenger.
Under Secretary, Home and Political Department ...	Subhome.
Warden of the Oil-fields, Yenangyaung	Wardoil.

Digitized by Google

APPENDIX VII

TITLES IN FULL CORRESPONDING TO THE ABBREVIATED ADDRESSES USED IN STATE TELEGRAMS.

PREFIXES TO OFFICIAL DESIGNATION.

Asst.	...	Assistant.	Offg.	...	Officiating.
Dy.	...	Deputy.	Office.	...	Officer in charge of office of
Hd.	...	Head.	Secy.	...	Secretary.
Mily.	...	Military.			

Abbreviated Address.		Full Address.
Abacot	...	Superintendent of Stores, Public Works Department, Burma.
Accounts, Rangoon	..	Accountant-General, Burma.
Agriburma	...	Director of Agriculture, Burma.
Agricol	...	Pincipal, Agricultural College, Mandalay.
Aspol, Myitkyina	...	Assistant Superintendent of Police, Myitkyina.
Aspol, Akyab	...	Subdivisional Police Officer, Akyab.
Aspol, Bassein	...	Subdivisional Police Officer, Bassein.
Aspol, Chauk	...	Subdivisional Police Officer, Chauk.
Aspol, Insein	...	Subdivisional Police Officer, Insein.
Aspol, Kyaiklat	...	Subdivisional Police Officer, Kyaiklat.
Aspol, Kyaikto	...	Subdivisional Police Officer, Kyaikto.
Aspol, Kyonpyaw	...	Subdivisional Police Officer, Kyônpyaw.
Aspol, Meiktila	...	Subdivisional Police Officer, Meiktila.
Aspol, Myingyan	...	Subdivisional Police Officer, Myingyan.
Aspol, Nyaunglebin	...	Subdivisional Police Officer, Nyaunglebin.
Aspol, Paungde	...	Subdivisional Police Officer, Paungde.
Aspol, Pegu	...	Subdivisional Police Officer, Pegu.
Aspol, Pyapôn	...	Subdivisional Police Officer, Pyapôn.
Aspol, Pyinmana	...	Subdivisional Police Officer, Pyinmana.
Aspol, Syriam	...	Subdivisional Police Officer, Syriam.
Aspol, Taikkyi	...	Subdivisional Police Officer, Taikkyi.
Aspol, Taungdwingyi	...	Subdivisional Police Officer, Taungdwingyi.
Aspol, Tharrawaddy	...	Subdivisional Police Officer, Tharrawaddy.
Aspol, Twante	...	Subdivisional Police Officer, Twante.
Aspol, Yandoon	...	Subdivisional Police Officer, Yandoon.
Aspol, Yenangyaung	...	Subdivisional Police Officer, Yenangyaung.
Aspol, Ye-u	...	Subdivisional Police Officer, Ye-u.
Aspol, Zigôn	...	Subdivisional Police Officer, Zigôn.
Astantpol	...	Assistant Inspector-General of Police.
Burma	...	Chief Secretary to the Government of Burma, Home and Political Department.
Ceramicus	...	His Excellency the Governor of Burma.
Chemex	...	Chemical Examiner for Burma.
Chiefor	...	Chief Conservator of Forests, Burma.
Combat, Pyawbwe	...	Commandant, Reserve Battalion, Pyawbwe (Yn).
Combat, Mandalay	..	Commandant, Mandalay Battalion, Mandalay.
Combat, Bhamo	...	Commandant, Bhamo Battalion, Bhamo.
Combat, Falam	...	Commandant, Chill Hills Battalion, Falam.
Combat, Taunggyi	...	Commandant, Southern Shan States Battalion, Taunggyi.
Combat, Lashio	...	Commandant, Northern Shan States Battalion, Lashio.
Compeg, Rangoon	...	Commissioner, Pegu Division, Rangoon.
Consignments	...	Agent for Government Consignments, Burma.
Crime	...	Crime Assistant to the Deputy Inspector-General of Police for Railways and Criminal Investigation, Burma.
Deltacle	...	Superintending Engineer, Delta Circle, Rangoon.
Depcom	...	Deputy Commissioners in the Magwe and Irrawaddy Divisions also Deputy Commissioners, Akyab and Myitkyina.
Depcom, Mawlaik	...	Deputy Commissioner, Upper Chindwin, Mawlaik.
Dirhealth	...	Director of Public Health
Dispol, Akyab	...	District Superintendent of Police, Akyab.

Digitized by Google

ABBREVIATED ADDRESSES—*continued.*

Abbreviated Address.		Full Address.
Dispol, Bassein	...	District Superintendent of Police, Bassein.
Dispol, Hanthawaddy	...	District Superintendent of Police, Hanthawaddy, Rangoon.
Dispol, Henzada	...	District Superintendent of Police, Henzada.
Dispol, Insein	...	District Superintendent of Police, Insein.
Dispol, Katha	...	District Superintendent of Police, Katha.
Dispol, Kyaukpyu	...	District Superintendent of Police, Kyaukpyu.
Dispol, Magwe	...	District Superintendent of Police, Magwe.
Dispol, Mandalay	...	District Superintendent of Police, Mandalay.
Dispol, Maubin	...	District Superintendent of Police, Maubin.
Dispol, Mawlaik	...	District Superintendent of Police, Upper Chindwin, Mawlaik.
Dispol, Meiktila	...	District Superintendent of Police, Meiktila.
Dispol, Mergui	...	District Superintendent of Police, Mergui.
Dispol, Minbu	...	District Superintendent of Police, Minbu.
Dispol, Monywa	...	District Superintendent of Police, Lower Chindwin, Mônywa.
Dispol, Moulmein	...	District Superintendent of Police, Amherst Moulmein.
Dispol, Myaungmya	...	District Superintendent of Police, Myaungmya.
Dispol, Myingyan	...	District Superintendent of Police, Myingyan.
Dispol, Pakôkku	...	District Superintendent of Police, Pakôkku.
Dispol, Paletwa	...	District Superintendent of Police, Araka Hill Tracts (Paletwa).
Dispol, Papun	...	District Superintendent of Police, Selween (Papun).
Dispol, Pegu	...	District Superintendent of Police, Pegu.
Dispol, Prome	...	District Superintendent of Police, Prome.
Dispol, Pyapôn	...	District Superintendent of Police, Pyapôn.
Dispol, Sagaing	...	District Superintendent of Police, Sagaing.
Dispol, Shwebo	...	District Superintendent of Police, Shwebo.
Dispol, Tavoy	...	District Superintendent of Police, Tavoy.
Dispol, Tharrawaddy	...	District Superintendent of Police, Tharrawaddy.
Dispol, Thaton	...	District Superintendent of Police, Thatôn.
Dispol, Thayetmyo	...	District Superintendent of Police, Thayetmyo.
Dispol, Toungoo	...	District Superintendent of Police, Toungoo.
Dispol, Yamèthin	...	District Superintendent of Police, Yamèthin.
Ditischool	...	Principal, Detective Training School, Insein.
Dymple	...	Deputy Inspector-General of Military Police.
Dysupol, Bhamo	...	Deputy Superintendent of Police, Bhamo.
Dysupol, Kyaukse	...	Deputy Superintendent of Police, Kyauksè.
Dysupol, Sandoway	...	Deputy Superintendent of Police, Sandoway.
Eastbat, Myitkyina	...	Commandant, Eastern Battalion, Myitkyina
Exams	...	Commissioner of Examinations, Burma.
Electrique	...	Electrical Inspector, Burma.
Factories	...	Chief Inspector of Factories, Burma.
Finance	...	Secretary to the Government of Burma, Finance Department.
Fincom.	...	Financial Commissioner, Burma.
Fingers	...	Officer-in-charge, Finger Print Bureau, Insein.
Firsthal	...	Commandant, 1st Rangoon Battalion, Rangoon.
Forest	...	Secretary to the Government of Burma, Forest Department.
Geosurvey	...	Superintendent-in-Charge, Burma Circle, Geological Survey of India.
Govaide	...	Aide-de-Camp to His Excellency the Governor of Burma
Govocat	...	Government Advocate, Burma.
Grambank	...	Executive Engineer, Embankment Division, Henzada.
Grampol	...	Superintendent of Police Supplies, Burma.
Granfia	...	Superintending Engineer, Rangoon Circle, Public Works Dept., Buildings and Roads Branch, Burma.
Gutterna	...	Commissioner of Police, Rangoon.
Hyginst	...	Director, Harcourt Butler Institute of Public Health, Burma Rangoon.
Instruction	...	Director of Public Instruction, Burma.
Irrenger	...	Superintending Engineer, Irrigation Circle, Maymyo.
Irrigation	...	Chief Engineer, Public Works Dept., Irrigation, Rangoon.
Judicial	...	Secretary to the Government of Burma, Judicial Department.
Marinport	...	River Transport Officer and Superintending Engineer, Mandalay

Digitized by Google

ABBREVIATED ADDRESSES—*concluded.*

Abbreviated Address.	Full Address.
Maritime ...	Superintending Engineer, Maritime Circle, Public Works Department, Buildings and Roads Branch, Burma.
Medicivil ...	Inspector-General of Civil Hospitals, Burma.
Monger	Executive Engeneer, Mon Canals Division, Minbu.
Nautical ...	Nautical Adviser to the Government of Burma.
Norenger ..	Superintending Engineer, North-East Circle, Public Works Department, Buildings and Roads Branch, Burma.
Northpol, Meiktila ...	Deputy Inspector-General of Police, Northern Range, Meiktila
Perpol ...	Personal Assistant to the Inspector-General of Police, Burma.
Pamily ...	Personal Assistant to the Deputy Inspector-General of Military Police, Burma.
Police ...	Inspector-General of Police.
Politel ...	Personal Assistant to the Deputy Inspector-General of Police for Railways and Criminal Investigation, Burma.
Portof ...	Port Officer, Akyab, Bassein, Moulmein.
Principoff ...	Principal Officer, Mercantile Marine Department, Rangoon.
Prinschool ...	Principal, Government Technical Institute Insein.
Prisec ...	Private Secretary to His Excellency the Governor of Burma.
Prisons ...	Inspector-General of Prisons, Burma.
Quarantine ...	Port Health Officer, Rangoon.
Quern ...	Deputy Inspector-General of Police for Railways and Criminal Investigation, Burma.
Quyattilin ...	Secretary to the Government of Burma, Education Department
Railpol ..	District Superintendent of Police, Railways.
Regihome ...	Registrar, Home and Political Department.
Revenue ...	Secretary to the Government of Burma, Revenue Department.
Rivenger ...	Superintending Engineer, River Circle, Public Works Department, Buildings and Roads Branch, Burma.
Rivex ...	River Training Expert, Rangoon.
Salcirmoul ...	Supdt. of Salt Revenue, Southern Division, Moulmein
Salcirsand ...	Supdt. of Salt Revenue, Northern Division, Sandoway.
Salenger	Executive Engineer, Salin Canal Division, Minbu.
Saltex ...	Collector of Salt Revenue, Burma.
Schools ...	All Inspectors of Schools, in Burma.
Schoolpol, Mandalay ...	Principal, Provincial Police Training School, Mandalay.
Secondbat, Rangoon ...	Commandant, 2nd Rangoon Battalion, Rangoon,
Setcom ...	Commissioner of Settlements and Land Records, Burma.
Shanworks ...	Chief Public Works Officer, Federated Shan States.
Shwenger	Executive Engineer, Shwebo Canal Division, Shwebo.
Slectress ...	Inspectress of Schools, Lower Burma.
Southpol ...	Deputy Inspector-General of Civil Police, Southern Range.
Subhome ...	Under Secretary, Home and Political Department.
Subtrenger ...	Subdivisional Officer, No. 1 River Training Subdivision, Nyaunglebin.
Surfield Ten ...	Officer-in-charge, No. 10 Party, Survey of India, Maymyo.
Utfor ...	Conservator of Forests, Utilization Circle.
Vaccipot ...	Director, Vaccine Depôt, Meiktila.
Veterinary ...	Director of Veterinary Services, Burma.
Virus ...	Director, Pasteur Institute and Government Bacteriological Laboratory, Rangoon.
Wardoil ...	Warden of the Oil-fields, Yenangyaung.
Waterways ...	Executive Engineer, Eastern Waterways Division, Pegu.
Westbar, Myitkyina ...	Commandant, Western Battalion, Myitkyina.
Westpol ...	Deputy Inspector-General of Police, Western Range.
Works Burma ...	Chief Engineer, Public Works Department, Buildings and Roads Branch, Burma.
Yenger	Executive Engineer, Yeu Canal Division, Shwebo.

Digitized by Google

Digitized by Google

INDEX

Does not include names of officers who have passed language examinations, of title holders, of honorary magistrates, or of members of Municipal and Town Committees in Burma.)

PAGE

A

Abigail, R. P., I.C.S. ... 13, 433
Abreu, A. A. ... 455
Abreu, I. F. ... 99, 449
Abreu, W. B. ... 73, 438
Abreu, R. W. ... 433
Adamjee, A. W. ... 229
Adams, A. G. ... 94, 454
Aikman, E. H. ... 168, 396
Ain, Khoo Po, B.A. ... 156, 400
Ain, U, (B) ... 89, 449
Aing, Lao Htin (E), B.Ed. ... 194, 455
Air, W. J. ... 164, 165, 396
Aiyar, K. C., (I) M.SC. ... 149, 459
Aiyar, P. P. A. ... 272
Aiyar, *Rao Bahadur* R. S. S., L.R.C.P. & S. ... 212, 418, 421
Aiyar, S. P. ... 119, 459
Alder, W. G. ... 266, 398
Alexandar, H. R. ... 93, 395
Alfred, C. ... 284
Allan, F. W. D. ... 274
Allison, J. T. ... 269
Allsop, F., M.SC., B.A. ... 130, 391
Ambrose, A. S. ... 472
Amenbal, G. R. ... 161
An, U (X) ... 414
Anderson, G. R. J. ... 148, 407
Anderson, The Ven'ble N. K. 204, 286
Anderson, R. J. ... 230
Anderson, W. F. ... 262, 411
Andrews, R. S., M.C. ... 249, 467
Anklesaria, J. A., M.B., B.S. ... 219, 229, 411
Annasawmy, V. S., B.E., M.E. ... 252, 484
Apedaile, E. G. S., I.C.S. ... 20, 471
Aplin, W. F. ... 139, 448
Appadurai, A. ... 408
Apsey, Capt. G. R. M., I.M.S. 209, 475
Aranha, L.P. ... 161, 408
Archer, F. ... 230
Armstrong, A. R. B., B.A., B.A.I. 248, 287
Arnall, F. J. ... 151, 392
Arnold, F. B., I.C.S. ... 18, 276
Arokiaswamy, J. ... 268, 458
Arthur, S. ... 154, 459
Assadulla, Mohamed ... 187, 400
Aston, H. R., B.A. ... 259, 287
Atkinson, D. J. ... 127, 283
Atkinson, T. S., I.C.S. ... 18, 456
Aubert, G. A. ... 284
Aubrey, D. O. B. ... 140, 454
Aung, A. Po (N), B.SC. ... 114, 425
Aung, C. Po (N) ... 114, 478
Aung, Saw Pe Hla (E) ... 192, 426

PAGE

Aung, U Ba (A) ... 65, 427
Aung, U Ba, (C1) ... 100, 405
Aung, U Ba (C2) ... 423
Aung, U Ba, (E) B.A. ... 181, 410
Aung, U Kyaw (O) ... 143
Aung, U Lun (A) ... 43, 447
Aung, U Mra, (E) B.A. ... 183, 404
Aung, U Mra (A) ... 67, 402
Aung, U Po (N2) ... 115
Aung, U Po (N1) ... 115, 485
Aung, U Po (A1) ... 53, 404
Aung, U Rai (B) ... 82, 399
Aung, U Rai Kyaw (E) ... 190, 404
Aung, U San, (B) ... 89, 424
Aung, U San Tun, (C1) ... 102
Aung, U San Tun, (C2) ... 408
Aung, U San Tun (E) ... 189, 417
Aung, U San Hla, (H) M.B., Ch.B. 219
Aung, U Saw Hla (R) ... 121
Aung, U Shwe Tun (B) 81, 480, 481, 482
Aung, U Shwe Zan ... 481
Aung, U Tha (A) ... 53, 401
Aung, U Tha Doe (X) ... 407
Aung, U Tha Doe (A) ... 65, 403
Aung, U Tha Tun, (A) ... 55, 401
Aung, U Tha Tun, (B) ... 79, 278
Aung, U Tha Tun (R) ... 121
Aung, U Tha Zan (X) ... 409
Aung, U Thein (A) ... 57, 433
Aung, U Thein, (B) ... 90, 414
Aung, U Thein (R) ... 122
Aung, U Tin (E), B.A. ... 191, 442
Aung, U Tun ... 3
Aung, U Tun, (A) ... 29, 475
Aung, U Tun, (M), M.R.C.S., L.R.C.P. ... 216, 437
Aung, U Tun (B) ... 80, 425
Aung, U Tun, (E) B.A. ... 193, 469
Aung, U Tun (C1) ... 100, 281
Aung, U Tun, M.L.C. ... 3
Aung, U Tun B.A., G.V.S. ... 419
Auzam, Mahomed, *Bar.-at-Law* 207
Aye, U Khin Maung (B) ... 90, 427
Aye, Saw Maung, (B) ... 88, 469
Aye, Tan Po ... 229
Aye, U Loo ... 272, 285
Aye, U Tun, (B) ... 88, 436
Ayyar, V. S. S., B.E. ... 261, 288
Ayyar, S. M. ... 149, 428
Aziz, Abdul ... 489

B

Ba, Maung Po ... 464
Ba, Sra Shwe, T.P.S., M.L.C. ... 3, 221
Ba, Saw Po Sein, (I) B.A. ... 148, 478, 483

Digitized by Google

PAGE

Ba, U (X) ... 408
Ba, The Hon'ble Sir Maung, K.S.M. 1, 2, 199, 202, 389
Ba, U, M.L.C. ... 5
Ba, U, (A9) ... 50, 417
Ba, U, (C7) ... 99, 420
Ba, U Aung (I), B.A. ... 149, 445
Ba, U Ba (A) ... 61
Ba, U Ba (L) ... 254, 456
Ba, U On ... 117
Ba, Porfirio Po (F), B.SC. ... 136, 414
Ba, U San (A) ... 51, 423
Ba, U Sein, M.L.C. ... 4
Ba, U Shwe (C) ... 455
Ba, U Tun, M.L.C. ... 3
Ba, U Tun (A) ... 50, 447
Badock, R. W. ... 7, 154, 393
Baguley, The Hon'ble Mr. Justice J. M., *Bar.-at-Law*, I.C.S. ... 22, 72, 276, 393
Bah, U Shwe, (B) ... 90, 430
Bahl, P. L., M.B., B.S. ... 213, 225, 416
Baing, U, A.T.M. ... 156, 413
Baker, H. C., I.C.S. ... 17, 112, 419
Baldwin, A. C. J., M.A., I.E.S. ... 176, 285
Baldwin, C. S. ... 133, 447
Ball, G. F., M.C., B.SC. ... 127, 460
Ban, U Sein (B) ... 89, 453
Banerji, K. C., B.A. ... 6, 390
Banerji, S. M., M.A., B.L. ... 152, 392
Banerjee, M. M. ... 74, 451
Bannerjee, T. K., M.A., B.L. ... 74, 456
Banwell, G. E., O.B.E., M.C. ... 95, 426
Barber, R. C. ... 113, 391
Barber, Capt., P. T., I.A. ... 105, 106, 409
Barker, A. N., B.SC., A.I.C. ... 129, 406
Barker, B. H. ... 260, 453
Barker, Lt.-Col. R. W., O.B.E., I.A. ... 12, 425
Barker, R. ... 95, 470
Barrett, Major J. H. F.R.C.P., L.R.C. P & S. ... 209
Barrett, H. B., M.A. ... 127, 440
Barretto, W. L., O.B.E., *Bar.-at-Law* ... 12, 275
Barron, W. J. ... 95, 417
Barrow, A. ... 114, 445
Barton, K. G. ... 489
Barua, B. M. ... 252, 287
Baskett, Engr.-Capt. R. S., R.I.M. (Retd.) ... 227, 410
Basu, R. M., B.SC. ... 182, 285
Batra, A. R. ... 268, 425
Batten, Lieut.-Col., H. H., I.A. 11, 275
Baum, E. F., I.C.S. ... 7, 9, 399
Baw, U Aung (E), B.A. ... 183, 429
Baw, U Aung (F), B.SC. ... 132, 475
Baw, U Aung (c) .. 421
Baw, U Hla (I) ... 147, 422, 450
Baw, U Hla (A3) ... 67, 435
Baw, U Hla ... 428
Baw, U Shwe (F), A.T.M. ... 133, 284
Baw, U Shwe (A), I.C.S. ... 18, 455
Baw, U Tha (A) ... 50, 463

PAGE

Baw, U Tin (A) ... 66, 420
Baxter, O. ... ...
Bayly, K. R. ... 264, 490
Bazett, H. M. ... 28, 109, 491
Be, U Saw (E) ... 188, 410
Beadon, C. W. R. ... 96, 281
Beadon, E. H. F. ... 96, 446
Beadon, Lt.-Col. V., M.C., I.A. ... 11, 399
Beale, R. A. ... 119, 426
Beale, E. H. W., I.S.O. ... 92, 101, 395
Beaman, V. A. H., M.B.E. ... 138, 392
Beaman, G. W. D. ... 169
Beasley, Prof. C. G., M.A. ... 195, 198
Beatty, W. D. ... 229
Beek, A. G. V. ... 164, 448
Beggs, Engr. Comdr. J., R.I.N. 226, 268
Bell, Major P. ... 210, 224, 483
Bell, W. E. ... 112, 114, 460
Benjamin, W. O. ... 161, 408
Bennison, J. J., I.C.S. ... 13, 419
Bestall, Frederick George ... 97, 454
Bevan, G. J. B. ... 163, 396
Beynon, A. C., *Bar.-at-Law*, I.C.S. ... 24, 77, 478, 482
Bharucha, Lt.-Col. J. C. I.M.S. 206, 223
Bhattacharjee, J., B.SC., M.R.C.V.S. ... 123, 419
Bhattacharjee, M. K. ... 446
Bhattacherjee, *Rai Bahadur* J. N. 99, 409
Bhattacharya, I. L., M.A. ... 153, 392
Bhattacharya, P. C. ... 173, 397
Bhattacharyya, S. ... 269
Bhola, S. S. ... 261, 413
Bhoy, Hashim, B.SC. ... 254, 485
Bi, U (W), B.SC. ... 261, 414
Biggwither, C. L. ... 451
Bilimoria, J. C., *Bar.-at-Law* ... 198
Bin, U Shwe (B) ... 83, 422, 423, 424
Binnie, G. H. ... 172, 420
Binning, K. R. ... 273
Binns, B. O., I.C.S. ... 16, 486
Binns, Miss H. C. ... 218, 222, 285
Biswas, M. L. ... 158, 408
Black, J. W., M.B. (Cal.) ... 217
Blake, C. W. A. ... 173
Blake, E. V. M. ... 260, 479
Blake, J. F. ... 147, 459
Blakeney, C. N. ... 170, 464
Blaker, G. H. ... 210, 221, 467
Blanchard, E. H. ... 172
Blaney, B. E. ... 249, 487
Blanford, H. R., O.B.E. ... 125, 463
Blaquière, N. A. ... 30, 277
Blazey, N. C. ... 257
Bloech, Herr E. O. ... 273
Bo, U (A) ... 56, 466
Bo U (R) ... 122
Bo, U, Po (V3) ... 456
Boeddicker, F. L. F. ... 171, 397, 420
Bodeker, F. W. T., B.A. ... 133, 485
Boldy, T. D. ... 257, 396
Bolton, R. R., B.A., B.A.I. ... 249, 287

Digitized by Google

PAGE

Booth-Gravely, W., C.I.E., I.C.S. ... 2, 6, 9, 389
Bose, H. ... 398
Bose, K. M. ... 288
Bose, K. N. ... 467
Bourne, G. C., I.C.S. 25, 77, 480, 486
Bowerman, Major J. F. ... 104, 475
Bowers, Major T. I., M.C. ... 105, 106, 473
Bown, A. M. M.C., I.C.S. ... 14
Boyd, A. C. ... 100, 416
Boyne, H. W. ... 6, 286, 390
Bozman, Capt., C. A., I.M.S. ... 219
Bradley, J. B. G., I.C.S. ... 24, 77, 399, 403, 404
Bradshaw, E. J., B.A., B.A.I., M.SC. ... 267, 455
Braithwaite, J. D., B.A. ... 132, 447
Braund, The Hon'ble Mr. Justice H. B. L., *Bar.-at-Law* 72, 393
Breadon, L. D. C. ... 102, 395
Breakey, A. W. H., I.C.S. ... 20, 481
Brewitt, C. P., M.B.E. ... 169, 411
Brock, A. W. ... 427
Brookes, A., M.A. ... 178, 285
Brookes, D. N. S., B.SC. ... 114, 456
Brookes, G. ... 230
Broughton-Smart, R. ... 97, 109, 490
Brown, A. F. R., M.C. ... 128, 456
Brown, Capt. G. J. W. ... 108, 462
Brown, R. M. ... 230
Brownlow, A. L'E. ... 94, 408
Bruce, A. A. ... 229
Bryant, S. C. ... 169
Bu, U Hla (B) ... 84, 415
Bu, The Hon'ble Mr. Justice Mya, *Bar.-at-Law* ... 72, 393
Bu, U Nyi (A1) ... 62, 449
Bu, U Nyi (A2) ... 62, 416
Bu, U Pe (X) ... 424
Bu, U San Shwe, M.L.C. ... 3
Bu, U Si (B) ... 80, 415
Buchanan, D. M. ... 148, 420
Buchanan, J. P. ... 7, 145, 391
Bullen, E. G. ... 265, 488
Bunce, E. H., F.L.C. ... 221
Burgess, F. G. ... 128, 478
Burjorjee, N. B. ... 82, 463
Burne, Lieut.-Col. L. E. L., C.I.E., C.B.E., I.A. ... 9, 110, 458
Burnet, M. L. ... 229
Burns, F. G. ... 287
Burnside, P. ... 131, 450
Bush, S. P., F.R.I.B.A. ... 256, 288
Bush, W. P. ... 229
Butcher, Capt. H. C. ... 106
Butcher, W. H. ... 164, 165
Butt, G. K., M.B., B.S. ... 216
Butterfield, Lt.-Col. E., D.S.O., I.A. ... 9, 276
Butterwick, A. J. S. ... 131, 412
Bwa, Saw Ba Sein (C) ... 100, 434
Bwa, U Ba, B.A., M.ED. (Leeds) 184, 413
Bwa, U Hlaing (A) ... 43, 425
Bwin, U Aung (A) ... 44, 465
Bwin, U Sein (E), B.AG. ... 189

PAGE

Bwin, U Sein (A), *Bar.-at-Law* 38, 277
Bwin, U Sein Tha (X) ... 410
Bwin, U Tha (A) ... 69, 402
Bya, U Po (C) ... 421
Bye, U Lun (X) ... 424
Byo, U Kyaw (X) ... 412
Byrne, Capt. I. C., I.A. ... 105, 462
Byron, F. H. ... 150, 392
Byron, J. ... 230
Byu, Saw Tha (E), B.A. ... 189, 469
Byu, U Po (C) ... 436
Byu, U Tun (K), *Bar.-at-Law* 2, 73, 394

C

CADOGAN, H. ... 159, 426
Caldecourt, G. J. ... 133, 483
Cambridge, G. A. ... 167, 491
Cameron, G. St. Q. ... 147, 392
Campagnac, C. H., M.B.E., *Bar.-at-Law* ... 5
Campbell, A., M.C., M.A., I.E.S. ... 177
Campbell, D. C. ... 173, 397
Cant, R. D. ... 166, 472
Cara, C. E. ... 230
Cardew, J. H. ... 171, 420
Carew, E. J. ... 6, 390
Carrapiett, J. B., B.SC. ... 135, 284
Carrapiett, H. S. ... 44, 468
Carrapiett, S. M. ... 268, 406
Carrier, P. L. C., M.R.C.S. ... 174, 460
Carroll, E. W., B.A. ... 127, 283
Carroll, T. J. ... 167
Carroll, W. C. F. ... 134, 490
Carter, A. C. ... 96, 103, 409
Cartmel, Capt. A. E., I.A. ... 104, 282, 488
Cassim, A., B.A. ... 181
Castens, H. E. ... 130, 399
Chain, U Ba (C) ... 419
Chain, U Ba Maung (L) ... 250, 411
Chain, U Ba Than (M), M.B., ch.B. (Edin.) ... 213, 224, 446
Chakrabarty, B. K. ... 402
Chakravarty, A. C. ... 158, 426
Chakravarty, J. N. ... 160, 423
Chakravarty, R. N. ... 448
Chan, U Ba (E) ... 192, 403
Chance, W. H. ... 173, 397
Chand, K. ... 421
Chand, *Rai Bahadur* Nihal ... 216
Chand, T. ... 252, 411
Chanda, S. N. ... 464
Chandoo, *Khan Bahadur* Ahmed 5
Chandoo, *Khan Sahib* Aladdin 147, 407
Chandra, Ram, A.M.I.E. (Ind.), B.A. ... 287
Chapman, A. F., B.A. ... 249, 454
Chapman, H. V., B.SC. ... 250, 473
Chappell, Major H., I.A. ... 106, 488
Chari, The Hon'ble Mr. P. C. D. 1
Charles, P. J. ... 431
Charlton, J., M.SC., F.I.C. ... 118, 458
Chatterjee, B. K., M.A. ... 7, 152, 153, 392

Digitized by Google

PAGE

Chatterjee, B. Kumar ... 253, 411
Chaudhuri, G. L., M.B. ... 215
Chaudhuri, M. R. ... 421
Chaves, H. J. ... 158, 408
Chaw, U Ba, M.L.C. ... 4
Chaw, U Sein (A) ... 45
Cheik, U (A) ... 51, 476
Chein, U (E), B.A., B.T. ... 462
Chein, U Aung (C) ... 96, 433
Chein, U San (C) ... 479
Cherry, H. C. E., M.SC., M. INST. C.E. ... 249, 411
Cherry, Sir J. A., C.I.E., *Bar.-at-Law.* ... 2, 229
Chettiar, A. M. M. Vellayan ... 2
Chettle, G. ... 95, 420
Chetty, S. M. ... 454
Cheyne, G. C., M.B.E., M.A., B.SC. 260, 396
Chibber, H. L., D.SC. ... 267
Childers, Lt.-Col. H. F. E., C.I.E. I.A. ... 104, 471
Chin, Chan Teh, B.A. ... 148, 407
Chit, U (O) ... 144, 478
Chit, U Ba (N), B.A. ... 113, 452
Chit, U Ba (B) ... 25, 77, 79, 452, 453
Chit, U Ba (X), B.A. ... 139, 413
Chit, U Ba (V). ... 283
Chit, U Ba (F), B.SC. (FOR.) ... 134, 452
Chit, U Po (E1), B.A. ... 183, 421
Chit, U Po (E2), B.A. ... 186, 451
Cho, U (A) ... 61, 422
Cho, U (E), K.S.M., B.A., B.Ed. (Edin.) ... 180, 481
Cho, U Ba (A1) ... 41, 462
Cho, U Ba (B3) ... 81, 435, 436
Cho, Saw Po (E) ... 186
Choe, U Aye (E) ... 192, 469
Chon, U Po (L) ... 265, 489
Chong, K. Beng, C.I.E. ... 207
Choon, Htaw Ah (X) ... 486
Chopra, A. N., B.A., A.M.I.E. ... 249, 287
Chowdhuri, J., L.M. & S. ... 213, 458
Chowdhury, H. P. R. ... 193, 475
Chowdhury, M. L. R. ... 253, 487
Chowdhury, B. B., B.SC. ... 154, 425
Chowdhury, S. C. R. ... 253, 287
Chowdry, *Rai Sahib* R. C. ... 475
Chowdhury, R. P., M.A. ... 199
Chowdhury, R. C. R. ... ...
Chowdhury, L. M. R. ... 158
Christiansen, O. ... 228
Chu, U Po (E), B.A. ... 182
Chuan, Khoo Hock, M.L.C. ... 3
Chwan, Khoo Lock, M.L.C. ... 5
Clague, J., C.I.E., I.C.S. 7, 9, 109, 488
Clark, Dr. G. F., M.A., Ph.D. 179, 197, 202
Clark, T. V. ... 97, 402
Clark, W. M., M.B.E., B.SC. ... 118, 458
Clarke, Major M. J., C.I.E., I.A. 14, 146, 406
Clarke, G., A.M.I.C.E. ... 7, 259, 390
Clarke, J. A. ... 128, 415
Clarke, T. H. ... 251, 465
Claudius, C. D. ... 172, 420
Claxton, E. H. ... 265

PAGE

Clay, H. St. J. ... 230
Clegg, E. L. G., B.SC. (Manch.) 7, 267
Clift, G. ... 96, 429
Clift, W. ... 257, 462
Cole, R. D. ... 99, 281
Collings, J. ... 230
Collis, M. S., I.C.S. ... 12, 275
Colquhoun, J. A. F. ... 448
Connell, W. L. ... 251, 474
Connor, G. P. ... 287
Connor, Z. ... 443
Cook, Brevet-Major, R. ... 105, 490
Cook, T. J. ... 121
Cooper, B. F. ... 113, 450
Cooper, C. F. ... 113, 431
Cooper, C. R. P., I.C.S. ... 9, 276
Cooper, G. B. ... 90
Cooper, R. W. ... 230
Corban-Lucas, A. J. L. ... 93, 281
Cormack, T. ... 229
Cormack, Lt.-Col. H. S., M.C., M.B., I.M.S. ... 206, 410
Cornelius, J. P. ... 446
Cotter, Major, E., M.B., I.M.S. 7, 208, 219, 394
Cotton, B. T. ... 163, 396
Couper, H. E. Mr. Thomas, C.S.I., I.C.S. 1, 8, 389
Coward, D. C. ... 169, 460
Cowie, K. D., B.A. ... 131, 284
Craen, R. F., B.A. ... 113, 440
Craw, H. H., I.C.S. ... 2, 7, 10, 406
Crawford, A. ... 228
Crawford, W. A. ... 230
Crawford, W. G., B.A. ... 130, 484
Creais, Lieut. E. J., I.M.D. ... 210, 224, 429
Crean, L. E. ... 216
Crease, W. H. ... 234
Crosby, C. C. ... 15, 406
Crosthwaite, B. M., V.D. ... 163
Crow, C. G. V. ... 29, 476
Currie, W. ... 421
Curties, W. A. ... 6, 390
Curtis, G. L. ... 157, 408

D

DaCosta, J. J. G., L.M. & S. 213, 224, 470
Daing, U Sein, *Bar.-at-Law* ... 78, 406
Dalby, J. F. ... 159, 392
Dam, R. L. ... 469
Dan, U Tha (A) ... 51, 457
Dan, U Thein (X) ... 446
Dancing, C. S. ... 421
Daniel, Z. E. ... 100, 454
Daniell, Miss A. A. ... 215, 286
Dantyagi, V. D., M.A. ... 153
Darby, G. S. ... 168, 396
Darlington, A. E. ... 407
Das, B. N., M.L.C. ... 3
Dasgupta, P. C., M.A. ... 152, 392
Das Gupta, K. ... 121
Das Gupta, K. B. ... 470
Das Gupta, N. R. ... 272, 420
Das Gupta, S. C. ... 173, 397

Digitized by Google

PAGE

Dass, L. ... 261, 466
Dass, D. C. ... 489
Dass, S. C. ... 253, 405
Dass, S. L. ... 452
Daung, Saw Po (O) ... 143, 417
Davenport, C. P. E. ... 116
Davenport, Major P. A. C., M.B. 209, 286
David, A., M.A., B.L. ... 148, 431
David, M. Durai Raj, M.B., C.M. 213
Davidson, J. G. H., M.B., Ch.B. 174
Davidson, Major T. J., M.B., Ch.B., I.M.S. ... 209, 224, 442
Davies, D. W. ... 230
Davis, A, A.M.I. Mech., E. ... 269, 286
Davis, J. R. ... 456
Davis, W. A. ... 405
Daw, U Lu (A) ... 36, 487
Daw, U Thu (N) ... 145
Dawkins, C. G. E., B.A. ... 125, 283
Dawood, H. A. M. ... 197
Dawson, G. K. S. ... 253, 411
Dawson, E. S., M.A., S.E.S. ... 194, 470
D'Attaides, A. B., M.B. ... 215
D'Castro, W. A. ... 217, 394
D'Rose Captain F. J. ... 210, 223, 432
D'Cruz, L. ... 160, 455
D'Lemos, F. R. ... 160, 448
D'Lemos, G. A. ... 160, 475
D'Silva, A. ... 133, 405
D'Silva, D.W., M.B.E. ... 133, 478
D'Silva, E. A. ... 284
D'Silva, Miss M. ... 217
D'Silva, S. ... 160, 464
D'Souza, Lt.-Col. A. J., M.C., I.M.S. 207, 223, 419
D'Souza, G. C., B.Ag. (Bom.) 120, 459
D'Souza, M. J. ... 288
de Castonier, C. A. K. ... 273
de Souza, E. S. ... 149, 407
de Souza, A. M. ... 273
de Glanville, Sir O., C.I.E., *Bar.-at-Law* ... 5
de Glanville, S. ... 30, 109, 491
de Kretser, C. B., *Bar.-at-Law*, I.C.S. 23, 77, 458
de Rozario, J. A. ... 258, 288
de Salis, Major R. A. ... 106, 282
de Vine, J. C. ... 95, 479
De, B. B. ... 491
De, M. K. ... 151
De, B. K., B.Sc., B.E. ... 252, 472
Deas, A. O. ... 229
Deb, M. C. ... 183, 449
DeCruz, J. V., M.B. ... 215
Delahay, Rev. W. ... 204, 410
Desai, W. S. ... 182
Desmond, C. H. ... 223, 225, 415
DeSouza, A. M. ... 276
Determes, A. C. ... 150, 441
Dey, A. R. ... 225
Dey, S. K. ... 451
Dewan, R. N. ... 252, 457
Dharma Raj, M., B.L. ... 7, 269, 390
Dias, R. B. ... 158, 408
Dickson, A. V. ... 116
Dillon, G. S. ... 38, 479

PAGE

Din, U Kyaw, M.L.C., *Bar.-at-Law* 4
Din, U Kyaw, (A), A.T.M. ... 32, 277
Din, U Kyaw, (C), T.D.M. ... 100, 427
Din, U Lu (A1) ... 29, 109, 491
Din, U Lu (A2) ... 65, 432
Din, U Ngwe (A) ... 56, 445
Din, U San (A) ... 63, 466
Din, U Tha, L.M. & S. ... 220
Din, U Tha (A) ... 44, 447
Din, U Tha, (A2) ... 53, 470
Din, U Tha (I) ... 149, 433
Din, U Tun (A) ... 55, 457
Diwan, R. K., M.B., B.S. ... 214, 286
Dix, C. B. ... 132, 464
Doctor, F. S. ... 76
Doe, U Ka (A) ... 51, 448
Doe, U Tha, (B) ... 87, 432
Dok, U Tha (L) ... 251, 475
Donald A. A. ... 95, 435
Donnison, F. S. V., I.C.S. ... 16, 437
Doog, J. M. G. ... 164
Dorrat, W. ... 232
Down, E. C. ... 181, 481
Downing, C. J. ... 167
Doyle, T. P. ... 70
Duckworth, Major G. E., I.M.D. 219, 286
Dun, U Ba, (K) *Bar.-at-Law* 2, 73, 286, 394
Dun, U Kyaw, M.L.C. ... 4
Dun, U Myat Tha, M.L.C. ... 5
Dun, U San (E), A.T.M. ... 184, 185, 417
Dun, U San, (B) ... 82, 420, 422
Dun, Saw San, (B) ... 88, 416, 417
Dun, U Tha (R) ... 120
Dun, U Tha (O) ... 144, 420
Dunbar, A. ... 93, 281
Duncan, J. E., B. Sc. ... 249, 462
Dunkley, The Hon'ble Mr. Justice H. F., *Bar.-at-Law*, I.C.S. 22, 72, 393
Dunn, A. G. ... 171
Dunn, C. W., C.I.E., I.C.S. ... 8, 275
Dunning, E. H. C. ... 170
Durrell, W. H. ... 172, 420
Dut, U Tha (A) ... 60, 279
Dutta, M. C. ... 433
Dutta, R. C. ... 473
Dwe, U (A1) ... 41, 434
Dwe, U (A2) ... 56, 415

E

E, U (X), B.A. ... 140, 403
E, U (N), B.Sc ... 114, 440
E, U Ba (A) ... 46, 449
E, U Ba (A1) ... 60, 443
E, U Ba (A2) ... 66, 424
E, U Ba (F) ... 136, 450
E, U Chit (E) ... 187, 454
E, U Kyaw (O) ... 143, 428
E, U Saw (X), A.T.M. ... 138, 406
E, U Tha (E) ... 186, 416
E, U Than (A) ... 42, 435
E, U Tun (N) ... 113, 422
E, U Ye (C) ... 452
Eades, J. H. ... 257, 396
Eagan, R. H. ... 166

Digitized by Google

PAGE

Ebden, J. W., B.A. (Cantab.) ... 152, 153 392
Eccles, G. M. ... 264, 488
Edgar, S. G., B.Sc. ... 249
Edgcumbe, G. A. V., B.E. ... 260, 462
Edgerley, L. F. ... 134, 472
Edmonds, D. P. ... 172
Edwardes, S. C. D. ... 138, 460
Edwards, M. V., B.A. ... 131, 284
Edwards, C. L. ... 133, 420
Edwards, C. C. R. ... 165, 470
Edwards, J. A. ... 97, 475
Eggar, A., M.A., *Bar.-at-Law* ... 2, 73, 76, 394
Elliot-Bateman, Capt. H. E. R. 105, 106, 395
Elliot, H. McG. ... 2, 394
Ellis, F. ... 121
Ellis, H. J. ... 230
Elmore, A. E. ... 127, 467
Emanuels, B.A., B.Sc. (For.) ... 136, 441
Emery, O. E. ... 230
Emin, Mrs. O. W., B.A. ... 205
England, F. S. E. ... 260, 390
Eusoof, *Khan Sahib* M., *Bar.-at-Law* 73, 441
Eva, W. H., M.C. ... 180, 400
Evans, W. H., *Bar.-at-Law*, I.C.S. 23, 77, 470, 471
Evans, H. O. P., I.C.S. ... 19, 110, 489
Everard, L. E. C. ... 274
Ewart, J. A. ... 490
Ewing, Major R. R., I.A. ... 14, 275
Exshaw, Capt. J., I.A. ... 105, 107, 475

F

FANE, G. E. ... 169, 170, 442
Fann, J. M. G., I.C.S. ... 17, 452
Fay, A. T. ... 92, 98, 395
Fearnley-Whittingstall, F. H., C.I.E. 94, 281
Feegrade, Lt. E. S. ... 221
Fenn, K. St. J. ... 114, 403
Fenn, V. W., L.M.F., C.P.H. ... 220, 422
Ferguson, J. A. ... 171, 420
Fernandez, I. C., B.Sc. ... 184, 423
Ferrao, P. B. ... 157, 408
Ferrow, Senhor P. L. ... 273
Fforde, G. F. ... 99, 281
Fforde, T. P. F. H. ... 97, 110, 488
Fforde, T. ... 95, 281
Field, T. E. ... 230
Fife, Capt. D. M. ... 106, 282
Finch, Major, P. W. ... 106, 491
Findlay, Lt.-Col. J., M.A., M.B., Ch.B., I.M.S. 7, 207, 223, 394
Finlayson, A. J. ... 181, 426
Fischer, F. C., ... 148, 407
Fisher, C. C. ... 29, 477
Fishwick, David, I.C.S. ... 18, 275
Fitzherbert, A. F. ... 170
Flint, H. E., O.B.E. ... 127, 283
Flux, R. C., B.Sc. ... 250, 390
Fogarty, P. C., I.C.S. ... 7, 11, 437
Fordham, F. P. G. ... 211
Foster, K. W. ... 21, 32, 465
Foster, H. ... 102, 452
Foster, S. T. ... 426

PAGE

Foung, L. C., B.A., B.L., M.L.C. 3, 73, 420
Fowler, J. E. ... 161, 461
Fox, Lieut. R. J. O., I.A. ... 107, 458
Foxwell, G. A. G. ... 170
France, Miss S. D. ... 218
Francis, Engr.-Comndr. A. E. 227, 409
Francis, C. V. ... 253, 288
Francis, J. A. ... 253, 466
Francis, X. ... 6, 390
Francies, J. S. N. ... 251, 477
Francke, W. H. ... 468, 450
Franklin, J. F. ... 30
Franklin, Miss M. C., I.E.S. ... 179, 410
Fraser, W. G., M.A., I.E.S. ... 177, 285
Fraser, Major G. H., M.B., Ch.B., I.M.S., 209, 286
Freitas, S. A. ... 173
French, F. G. ... 180, 285
French, V. C., B.Sc. ... 257
Frost, Capt. R. L., M.R.C.S., I.M.S. 209, 490
Fuller, E. G. ... 15, 468

G

GAFFAR, ABDUL ... 188, 410
Gafoor, Abdul ... 465
Gage, E. T., M.A., I.E.S. ... 178, 464
Gain, U Aung (A) ... 48, 479
Gaing, U Kya, M.L.C., *Bar.-at-Law* 4
Gaing, U Lun (A) ... 57, 412
Gaing, U Ngwe, (A) ... 39, 425
Gaing, U On, (B) ... 90, 420, 422
Gaing, U On, (A1) ... 39, 412
Gainsford, G. B. ... 172, 448
Gajendram, G. ... 438
Gale, U Ko Ko (R) ... 282
Gale, U Ko Ko (B) ... 79, 425, 427
Gale, U Ko Ko (X) ... 436
Gale, U Lu, (I) ... 148, 435
Gale, U Lu, (C3) ... 100, 487
Gale, U Lu, (X) ... 439
Gale, U Maung (R), T.D.M., M.R.A.S. 119, 453
Gale, U Maung, (C1) ... 94, 281
Gale U Maung, (B1) ... 87, 434
Gale, U Maung, (O2) ... 142, 468
Gale, U Maung, (E3) ... 180, 441
Gale, U Maung (E) ... 192, 410, 418
Gale, U Maung, (O3) ... 142, 391
Gale, U Maung, (M), M.B. ... 215, 220, 432
Gale, U Maung, (A8), K.S.M. ... 12, 275
Gale, U Maung (B2) ... 84, 414
Gale, U Maung (L) ... 254, 426
Gallagher, J. A. ... 139, 483
Gallant, M. N., B.A. ... 130, 391
Gam, Subadar,-Major Lasang 1
Gamble, Capt. W. M .F., M.C.... 106, 282
Gamble, Major. L. ... 106
Ganguli, S.C., B.A. ... 153, 392
Ganni, A. M. A. Kareem, M.L.C. 3
Gardiner, Capt. S. G. ... 107, 395
Garthwaite, P. F., B.A. ... 132, 464
Gaudoin, E.T.D., *Bar.-at-Law* 27, 485
Gauld, G. ... 273
Gaung, U Ba (X) ... 430
Gaung, U Kyaw (C) T.D.M. ... 100, 421

Digitized by Google

PAGE

Gaung, U Kyaw (B) ... 88, 280
Gay, Miss G. ... 226
Gawthorne, A. R. ... 164, 411
Geils, E. D. ... 155, 158, 392
George, F., I.C.S. ... 19, 110, 489
George, M. V., B.E. ... 261, 465
George, E. L. ... 113, 417
Geraghty, M. J., B.E. ... 260, 287
Ghaffar, A. H. M. Abdul ... 192, 462
Ghine, M. M. Ohn, M.L.C. ... 3, 197
Ghosal, A. L. ... 440
Ghosal, *Rai Bahadur* R. M. ... 99, 281
Ghose, J. N. ... 261
Ghose, R. K., M.L.C. ... 3
Ghose, S. C. ... 158, 413
Ghosh, A. K. ... 488
Ghosh, B. B. ... 157, 408
Ghosh, C. C., B.A., F.E.S. (B) ... 119, 459
Ghosh, *Rai Sahib* S. B. ... 6, 389
Ghosh, M. N. ... 153, 393
Ghouse, M. .. 421
Gibson, J. F., M.L.C. ... 5
Gibson, W. A. ... 272, 420
Gilbert, H. N. ... 229
Gill, Col. C. A., K.H.S., I.M.S. ... 7, 206, 285, 394
Gill, P. C. ... 491
Gill, R. R. ... 98, 281
Gilliat, A. E., C.I.E., I.C.S. ... 7, 10, 425
Girsham, W. S., B.SC. ... 149, 415
Glanville, O. H. ... 169, 170
Glass, The Hon'ble Mr. J. B. 1, 273
Glass, L. C., I.C.S. ... 21
Glay, U Ba, M.L.C. ... 5
Glay, U Maung (A) ... 55, 465
Gledhill, A., I.C.S. ... 23, 77, 425
Gnanasundaram, T. A. ... 153, 393
Golding, G. H. A. ... 126
Goldsmith, W. S. ... 74, 394
Goldsworthy, L. J. ... 177, 197
Gomes, A. P., B.A. ... 154, 481
Gordon, James McPherson ... 258
Gore, Capt. R. M. ... 106, 282
Gould, A. J., B.SC. (Lond.) ... 179, 197
Govindarajulu, K. ... 157
Gracie, C. F., I.C.S. ... 19, 460
Grant, C. F., I.C.S. ... 7, 8, 473
Grant, J. W., M.A., B.SC. ... 118, 391
Grant, Mrs. I., B.A., B.T. (Cal.)... 205
Grantham, S. G., I.C.S. ... 9, 275
Gray, Capt. C. R. D. ... 1, 389
Greenep, D. P., B.A. ... 130, 423
Greenway, C. M. ... 174
Gregson, W., N.D.A., D.V.H. ... 118, 440
Grewal, *Sardar Sahib* R. S., L.M.S. ... 215, 286
Gribble, R. H. ... 28, 110, 489
Grierson, G. V. ... 223
Griffiths, D. T., B.A. ... 128, 490
Grose, F. S. ... 27, 110, 488
Guha, S. C., M.B. ... 202
Gun, U Ba (C) ... 101, 451
Gupta, A. K. S. ... 117
Gupta, D. C. S., M.B. (Cal.) ... 214
Gupta, D. N. Sen ... 479

PAGE

Gupta, K., B.SC., B.E. ... 288
Gupta, K. D., B.A. ... 121
Gupta, P. C. S., B.SC. ... 117
Gupta, S. M., B.SC. ... 252, 413
Gupta, N. N. D., M.B. ... 215
Gupta, S. R. S., L.M. & S. ... 212, 225, 438
Gyan, Maung Ba ... 484
Gyan, U Ba, (B) ... 87, 412, 413
Gyaw, Saw Maung, (E) ... 185
Gyaw, U Aung, (A), A.T.M. ... 33, 466
Gyaw, U Aung Tha, (B) 80, 458, 465
Gyaw, U Ba, (W), B.SC. ... 259, 413
Gyaw, U Ba, (C1) ... 102, 422
Gyaw, U Ba, (C2) ... 426
Gyaw, U Hla, (A) ... 64, 474
Gyaw, U Hla, (O), B.A. ... 143, 433
Gyaw, U Hla, (V) ... 428
Gyaw, U Htin, (E), B.A. ... 191, 416
Gyaw, U On, (C), O.B.E., T.D.M. 94, 438
Gyaw, U San, (A2) ... 48, 483
Gyaw, U San, (A3), A.T.M. ... 49, 452
Gyaw, U Sein, (A) ... 49, 483
Gyaw, U Tha, M.L.C. ... 4
Gyaw, U Tha, (H), B.SC., M.B.... 220, 400
Gyaw, U Tha Hla, (A) ... 57, 432
Gyaw, U Tun Aung, (R) ... 122, 282
Gyaw, U Tun Aung, (O) ... 143, 399
Gyee, U Maung, (A) ... 61, 434
Gyi, Sir J. A. Maung, *Bar.-at-Law* 4
Gyi, Patrick Aung, (K), *Bar.-at-Law*. 74, 433
Gyi, U An, (X) ... 485
Gyi, U Aung, (A3) ... 43, 399
Gyi, U Ba, (B1) ... 79, 431, 433
Gyi, U Ba, (A2) ... 41, 457
Gyi, U Bo, (A) ... 66, 466
Gyi, U Bo, (B) ... 80, 412
Gyi, U Bwin, (V) ... 438
Gyi, U Khin, (M), L.R.C.P., M.R.C.S. 217
Gyi, U Khin, (V) ... 412
Gyi, U Khin Maung, (A) ... 44, 484
Gyi, U Kin, (A) ... 66, 417
Gyi, U Kin Maung, (B) ... 84, 468, 469
Gyi, U Kin Maung, (C) ... 468
Gyi, U Kin Maung, (A) ... 68, 430
Gyi, U Ko, (A) ... 44, 440
Gyi, U Ko Ko, *Bar.-at-Law* ... 201
Gyi, U Ko Ko, (A3) ... 68, 455
Gyi, U Ko Ko, (B1) ... 84, 455
Gyi, U Ko Ko, (R) ... 119, 459
Gyi, U Ko Ko, (B3) ... 89, 422
Gyi, U Ko Ko, (V) ... 124, 468
Gyi, U Le, (A) ... 52, 485
Gyi, U Maung, M.L.C., *Bar.-at-Law* 5
Gyi, U Maung (Letpadan), M.L.C. 5
Gyi, U Maung, (B2) ... 83, 431
Gyi, U Maung, (A2) ... 40, 278
Gyi, U Maung, (B3) ... 83, 447, 449
Gyi, U Maung, (A9) ... 40, 460
Gyi, U Maung, (X) ... 455
Gyi, U Maung, (C4), T.D.M. ... 98, 441
Gyi, U Maung, (C5) ... 421
Gyi, U Maung, (L) ... 253
Gyi, U Maung Maung, (M), M.R.C.S., L.R.C.P. 216
Gyi, U Maung Maung, M.L.C. 3

Digitized by Google

PAGE

Ebden, J. W., B.A. (Cantab.) ... 152, 153 392
Eccles, G. M. ... 264, 488
Edgar, S. G., B.Sc. ... 249
Edgcumbe, G. A. V., B.E. ... 260, 462
Edgerley, L. F. ... 134, 472
Edmonds, D. P. ... 172
Edwardes, S. C. D. ... 138, 460
Edwards, M. V., B.A. ... 131, 284
Edwards, C. L. ... 133, 420
Edwards, C. C. R. ... 165, 470
Edwards, J. A. ... 97, 475
Eggar, A., M.A., *Bar.-at-Law* ... 2, 73, 76, 394
Elliot-Bateman, Capt. H. E. R. 105, 106, 395
Elliot, H. McG. ... 2, 394
Ellis, F. ... 121
Ellis, H. J. ... 230
Elmore, A. E. ... 127, 467
Emanuels, B.A., B.Sc. (For.) ... 136, 441
Emery, O. E. ... 230
Emin, Mrs. O. W., B.A. ... 205
England, F. S. E. ... 260, 390
Eusoof, *Khan Sahib* M., *Bar.-at-Law* 73, 441
Eva, W. H., M.C. ... 180, 400
Evans, W. H., *Bar.-at-Law*, I.C.S. 23, 77, 470, 471
Evans, H. O. P., I.C.S. ... 19, 110, 489
Everard, L. E. C. ... 274
Ewart, J. A. ... 490
Ewing, Major R. R., I.A. ... 14, 275
Exshaw, Capt. J., I.A. ... 105, 107, 475

F

FANE, G. E. ... 169, 170, 442
Fann, J. M. G., I.C.S. ... 17, 452
Fay, A. T. ... 92, 98, 395
Fearnley-Whittingstall, F. H., C.I.E. 94, 281
Feegrade, Lt. E. S. ... 221
Fenn, K. St. J. ... 114, 403
Fenn, V. W., L.M.F., C.P.H. ... 220, 422
Ferguson, J. A. ... 171, 420
Fernandez, I. C., B.Sc. ... 184, 423
Ferrao, P. B. ... 157, 408
Ferrow, Senhor P. L. ... 273
Fforde, G. F. ... 99, 281
Fforde, T. P. F. H. ... 97, 110, 488
Fforde, T. ... 95, 281
Field, T. E. ... 230
Fife, Capt. D. M. ... 106, 282
Finch, Major, P. W. ... 106, 491
Findlay, Lt.-Col. J., M.A., M.B., Ch.B., I.M.S. 7, 207, 223, 394
Finlayson, A. J. ... 181, 426
Fischer, F. C., ... 148, 407
Fisher, C. C. ... 29, 477
Fishwick, David, I.C.S. ... 18, 275
Fitzherbert, A. F. ... 170
Flint, H. E., O.B.E. ... 127, 283
Flux, R. C., B.Sc. ... 250, 390
Fogarty, P. C., I.C.S. ... 7, 11, 437
Fordham, F. P. G. ... 211
Foster, K. W. ... 21, 32, 465
Foster, H. ... 102, 452
Foster, S. T. ... 426

PAGE

Foung, L. C., B.A., B.L., M.L.C. 3, 73, 420
Fowler, J. E. ... 161, 461
Fox, Lieut. R. J. O., I.A. ... 107, 458
Foxwell, G. A. G. ... 170
France, Miss S. D. ... 218
Francis, Engr.-Comndr. A. E. 227, 409
Francis, C. V. ... 253, 288
Francis, J. A. ... 253, 466
Francis, X. ... 6, 390
Francies, J. S. N. ... 251, 477
Francke, W. H. ... 468, 450
Franklin, J. F. ... 30
Franklin, Miss M. C., I.E.S. ... 179, 410
Fraser, W. G., M.A., I.E.S. ... 177, 285
Fraser, Major G. H., M.B., Ch.B., I.M.S., 209, 286
Freitas, S. A. ... 173
French, F. G. ... 180, 285
French, V. C., B.Sc. ... 257
Frost, Capt. R. L., M.R.C.S., I.M.S. 209, 490
Fuller, E. G. ... 15, 468

G

GAFFAR, ABDUL ... 188, 410
Gafoor, Abdul ... 465
Gage, E. T., M.A., I.E.S. ... 178, 464
Gain, U Aung (A) ... 48, 479
Gaing, U Kya, M.L.C., *Bar.-at-Law* 4
Gaing, U Lun (A) ... 57, 412
Gaing, U Ngwe, (A) ... 39, 425
Gaing, U On, (B) ... 90, 420, 422
Gaing, U On, (A1) ... 39, 412
Gainsford, G. B. ... 172, 448
Gajendram, G. ... 438
Gale, U Ko Ko (R) ... 282
Gale, U Ko Ko (B) ... 79, 425, 427
Gale, U Ko Ko (X) ... 436
Gale, U Lu, (I) ... 148, 435
Gale, U Lu, (C3) ... 100, 487
Gale, U Lu, (X) ... 439
Gale, U Maung (R), T.D.M., M.R.A.S. 119, 453
Gale, U Maung, (C1) ... 94, 281
Gale U Maung, (B1) ... 87, 434
Gale, U Maung, (O2) ... 142, 468
Gale, U Maung, (E3) ... 180, 441
Gale, U Maung (E) ... 192, 410, 418
Gale, U Maung, (O3) ... 142, 391
Gale, U Maung, (M), M.B. ... 215, 220, 432
Gale, U Maung, (A8), K.S.M. ... 12, 275
Gale, U Maung (B2) ... 84, 414
Gale, U Maung (L) ... 254, 426
Gallagher, J. A. ... 139, 483
Gallant, M. N., B.A. ... 130, 391
Gam, Subadar,-Major Lasang 1
Gamble, Capt. W. M .F., M.C.... 106, 282
Gamble, Major. L. ... 106
Ganguli, S.C., B.A. ... 153, 392
Ganni, A. M. A. Kareem, M.L.C. 3
Gardiner, Capt. S. G. ... 107, 395
Garthwaite, P. F., B.A. ... 132, 464
Gaudoin, E.T.D., *Bar.-at-Law* 27, 485
Gauld, G. ... 273
Gaung, U Ba (X) ... 430
Gaung, U Kyaw (C) T.D.M. ... 100, 421

Digitized by Google

PAGE

Gaung, U Kyaw (B) ... 88, 280
Gay, Miss G. ... 226
Gawthorne, A. R. ... 164, 411
Geils, E. D. ... 155, 158, 392
George, F., I.C.S. ... 19, 110, 489
George, M. V., B.E. ... 261, 465
George, E. L. ... 113, 417
Geraghty, M. J., B.E. ... 260, 287
Ghaffar, A. H. M. Abdul ... 192, 462
Ghine, M. M. Ohn, M.L.C. ... 3, 197
Ghosal, A. L. ... 440
Ghosal, *Rai Bahadur* R. M. ... 99, 281
Ghose, J. N. ... 261
Ghose, R. K., M.L.C. ... 3
Ghose, S. C. ... 158, 413
Ghosh, A. K. ... 488
Ghosh, B. B. ... 157, 408
Ghosh, C. C., B.A., F.E.S. (B) ... 119, 459
Ghosh, *Rai Sahib* S. B. ... 6, 389
Ghosh, M. N. ... 153, 393
Ghouse, M. .. 421
Gibson, J. F., M.L.C. ... 5
Gibson, W. A. ... 272, 420
Gilbert, H. N. ... 229
Gill, Col. C. A., K.H.S., I.M.S. ... 7, 206, 285, 394
Gill, P. C. ... 491
Gill, R. R. ... 98, 281
Gilliat, A. E., C.I.E., I.C.S. ... 7, 10, 425
Girsham, W. S., B.Sc. ... 149, 415
Glanville, O. H. ... 169, 170
Glass, The Hon'ble Mr. J. B. 1, 273
Glass, L. C., I.C.S. ... 21
Glay, U Ba, M.L.C. ... 5
Glay, U Maung (A) ... 55, 465
Gledhill, A., I.C.S. ... 23, 77, 425
Gnanasundaram, T. A. ... 153, 393
Golding, G. H. A. ... 126
Goldsmith, W. S. ... 74, 394
Goldsworthy, L. J. ... 177, 197
Gomes, A. P., B.A. ... 154, 481
Gordon, James McPherson ... 258
Gore, Capt. R. M. ... 106, 282
Gould, A. J., B.Sc. (Lond.) ... 179, 197
Govindarajulu, K. ... 157
Gracie, C. F., I.C.S. ... 19, 460
Grant, C. F., I.C.S. ... 7, 8, 473
Grant, J. W., M.A., B.Sc. ... 118, 391
Grant, Mrs. I., B.A., B.T. (Cal.) ... 205
Grantham, S. G., I.C.S. ... 9, 275
Gray, Capt. C. R. D. ... 1, 389
Greenep, D. P., B.A. ... 130, 423
Greenway, C. M. ... 174
Gregson, W., N.D.A., D.V.H. ... 118, 440
Grewal, *Sardar Sahib* R. S., L.M.S. ... 215, 286
Gribble, R. H. ... 28, 110, 489
Grierson, G. V. ... 223
Griffiths, D. T., B.A. ... 128, 490
Grose, F. S. ... 27, 110, 488
Guha, S. C., M.B. ... 202
Gun, U Ba (C) ... 101, 451
Gupta, A. K. S. ... 117
Gupta, D. C. S., M.B. (Cal.) ... 214
Gupta, D. N. Sen ... 479

PAGE

Gupta, K., B.Sc., B.E. ... 288
Gupta, K. D., B.A. ... 121
Gupta, P. C. S., B.Sc. ... 117
Gupta, S. M., B.Sc. ... 252, 413
Gupta, N. N. D., M.B. ... 215
Gupta, S. R. S., L.M. & S. ... 212, 225, 438
Gyan, Maung Ba ... 484
Gyan, U Ba, (B) ... 87, 412, 413
Gyaw, Saw Maung, (E) ... 185
Gyaw, U Aung, (A), A.T.M. ... 33, 466
Gyaw, U Aung Tha, (B) 80, 458, 465
Gyaw, U Ba, (W), B.Sc. ... 259, 413
Gyaw, U Ba, (C1) ... 102, 422
Gyaw, U Ba, (C2) ... 426
Gyaw, U Hla, (A) ... 64, 474
Gyaw, U Hla, (O), B.A. ... 143, 433
Gyaw, U Hla, (V) ... 428
Gyaw, U Htin, (E), B.A. ... 191, 416
Gyaw, U On, (C), O.B.E., T.D.M. 94, 438
Gyaw, U San, (A2) ... 48, 483
Gyaw, U San, (A3), A.T.M. ... 49, 452
Gyaw, U Sein, (A) ... 49, 483
Gyaw, U Tha, M.L.C. ... 4
Gyaw, U Tha, (H), B.Sc., M.B.... 220, 400
Gyaw, U Tha Hla, (A) ... 57, 432
Gyaw, U Tun Aung, (R) ... 122, 282
Gyaw, U Tun Aung, (O) ... 143, 399
Gyee, U Maung, (A) ... 61, 434
Gyi, Sir J. A. Maung, *Bar.-at-Law* 4
Gyi, Patrick Aung, (K), *Bar.-at-Law*. 74, 433
Gyi, U An, (X) ... 485
Gyi, U Aung, (A3) ... 43, 399
Gyi, U Ba, (B1) ... 79, 431, 433
Gyi, U Ba, (A2) ... 41, 457
Gyi, U Bo, (A) ... 66, 466
Gyi, U Bo, (B) ... 80, 412
Gyi, U Bwin, (V) ... 438
Gyi, U Khin, (M), L.R.C.P., M.R.C.S. 217
Gyi, U Khin, (V) ... 412
Gyi, U Khin Maung, (A) ... 44, 484
Gyi, U Kin, (A) ... 66, 417
Gyi, U Kin Maung, (B) ... 84, 468, 469
Gyi, U Kin Maung, (C) ... 468
Gyi, U Kin Maung, (A) ... 68, 430
Gyi, U Ko, (A) ... 44, 440
Gyi, U Ko Ko, *Bar.-at-Law* ... 201
Gyi, U Ko Ko, (A3) ... 68, 455
Gyi, U Ko Ko, (B1) ... 84, 455
Gyi, U Ko Ko, (R) ... 119, 459
Gyi, U Ko Ko, (B3) ... 89, 422
Gyi, U Ko Ko, (V) ... 124, 468
Gyi, U Le, (A) ... 52, 485
Gyi, U Maung, M.L.C., *Bar.-at-Law* 5
Gyi, U Maung (Letpadan), M.L.C. 5
Gyi, U Maung, (B2) ... 83, 431
Gyi, U Maung, (A2) ... 40, 278
Gyi, U Maung, (B3) ... 83, 447, 449
Gyi, U Maung, (A9) ... 40, 460
Gyi, U Maung, (X) ... 455
Gyi, U Maung, (C4), T.D.M. ... 98, 441
Gyi, U Maung, (C5) ... 421
Gyi, U Maung, (L) ... 253
Gyi, U Maung Maung, (M), M.R.C.S., L.R.C.P. 216
Gyi, U Maung Maung, M.L.C. 3

Digitized by Google

PAGE

Gyi, U Maung Maung, (N) ... 112, 113, 419
Gyi, U Maung Maung, (C1) ... 466
Gyi, U Maung Maung, (A4) 42, 428
Gyi, U Maung Maung, (L), M.A., B.SC. 255, 288
Gyi, U Maung Maung, (A) ... 60, 482
Gyi, U Po, (C) ... 102, 444
Gyi, Saw Tha Aye, (R) ... 121
Gyi, U Sein, (F) ... 135, 440
Gyi, U Tha Din, (B), *Bar.-at-Law* 78, 276
Gyi, U Thant, (E), B.A. ... 191, 439
Gyi, U Tin, A.T.M. ... 7, 15, 141, 271, 390
Gyi, U Tin, (I) ... 149, 440 403, 404
Gyi, U Tin, (V) ... 474
Gyi, U Tin, Tin, (A) ... 71
Gyi, U Wa ... 266, 398
Gywe, U Aung, (A2) ... 49, 416
Gywe, U Lun, (N), B.A. ... 114, 466
Gywe, U Saw Aung, (R) ... 120, 416

H

HADFIELD, D. W. ... 171
Hajizullah ... 481
Hagglof, S. O. R. ... 273
Hailes, M. H. ... 169, 397
Hain, L. Kyone (A) ... 68, 448
Haji, S. N. ... 229
Hakkhan, A. ... 468
Haldar, K. P., M.A., M.SC. ... 181
Hall, D. G. E., M.A., F.R.Hist.S. 177, 285
Hall, J. G. F., I.C.S. ... 19, 463
Hall, R. M. ... 96, 400
Hall, W. A., B.A., B.A.I. ... 249, 411
Halpin, James Henry, B.SC. ... 261, 479
Hamlin, H. W., B.A., (For.) ... 132, 423
Hampton, C. H. ... 96, 485
Handa, M. R., M.SC. ... 116, 451
Han, U, (C1) ... 414
Han, U, (F) ... 133, 487
Han, U Ba, (C) ... 468
Han, U Ba, (E), B.A. ... 191, 455
Han, U Ba, (A2) ... 35, 470
Han, U Ba, (A) ... 56, 415
Han, U Mya, (R) ... 121
Han, U Po, (A1) ... 38, 277
Han, U Po, (A2), K.S.M., A.T.M.... 42, 454
Han, U Po, (E) ... 193
Han, U Po, (X) ... 426
Han, U Saw, (A), I.C.S. ... 21
Han, U Saw, (X), B.A. ... 140, 473
Han, U Tha, (E), B.A. ... 190, 479
Han, U Thein, (F), B.SC. ... 134, 414
Han, U Thein, (A), A.T.M. ... 37, 482
Han, U Thein, (A) ... 67, 446
Han, U Thi, (A), A.T.M. ... 34, 433
Handa, M. R. ... 119, 466
Hanson, A. W. ... 269
Haq, A. ... 158
Haque, E., B.A. ... 185
Hardie, R. ... 2, 7, 93, 103, 409
Hardy, R. H. ... 173

PAGE

Hare, C. A., B.SC. ... 136, 284
Harington, W. A., M.INST. MAR.E. 228
Haroon, Md. ... 191, 410
Harper, K. B. ... 229
Harper, R. K., M.C., I.C.S. ... 15, 151, 445
Harris, A. A. ... 139, 423
Hartnoll, E. S., B.A. ... 127, 425
Harvey, A. G. ... 173
Harvey, G. J. ... 94, 456
Harvey, P. J. ... 94, 281
Haswell, Capt. F. W. ... 105, 458
Havelock, L. A. ... 138
Havock, F. J. S., *Bar.-at-Law* 25, 77, 435
Hawtrey, J. H. P. ... 166
Hay, N. T. C., B.E. ... 260, 287
Hayden, Capt. A. B., R.E. ... 260, 287
Hayes, A. A. 95, 103, 229, 409
Hayes, R. A. ... 160, 468
Hayes, C. B. ... 164, 411
Hayfield, W. M. ... 259, 287
Hayne, P. A., M.R.C.S. ... 174, 404
Healy, R. H. S., I.C.S. ... 25, 422, 450
Hearsey, R. ... 100, 446
Heath, C. J. ... 94, 281
Heath, E. A. ... 229
Hector, J. A. E., B.SC. ... 250, 390
Heenan, J. L. ... 95, 448
Hein, U, (X) ... 485
Hemsworth, T. G. F., B.A., B.A.I. 249, 445
Hennessy, Major, D. M. L., I.A. 247, 464
Hepburn, W. S. ... 274
Hewitt, J. A. ... 250, 413
Hicks, Lieut. A. M. ... 1, 389
Hicks, Capt. R. T., M.R.C.S., I.M.S. ... 209, 224, 423
Higginbotham, Rev. W. H. S. 205, 462
Higgs, Capt. R. N., R.S. ... 107, 471
Hill, N. C. ... 97, 419
Hillen, A. F. ... 288
Hilmi, J. ... 43, 482
Himmel, L. C. ... 274
Hinds, H. V., B.A. ... 132, 456
Hirjee, A. H. ... 467
Hirjee, J. H. ... 423
Hkam, Sao Naw, M.B., B.S. ... 217
Hla, U, (A) ... 60, 482
Hla, U ... 418
Hla, U, (A1) ... 32, 435
Hla, U, (N), A.T.M., B.A. ... 113, 419
Hla, Saw Aung, (A) ... 54, 439
Hla, Saw Aung Khin, (F) ... 136, 450
Hla, U Ba, (C1) ... 102, 420
Hla, U Ba, (B2) ... 82, 435
Hla, U Ba, (N) B.A. ... 113, 415
Hla, U Kyaw Zan, (E) ... 189, 404
Hla, U Lu, (A) ... 69, 451
Hla, U Pe, (A) ... 56, 472
Hla, U Po, (E) ... 190, 488
Hla, U Po, (X) ... 439
Hla, U Po, (C4) ... 478
Hla, U San, (V) ... 124, 419
Hla, U San, (A) ... 60, 401
Hla, U San Tun, (A) ... 69, 402
Hla, U Saw, (E) ... 187, 485

Digitized by Google

PAGE

Hla, U Shwe, (E), M.A. ... 180, 410
Hla, U Tha, (E), B.A., B.Ed. (Edin.) ... 180, 426
Hla, U Tha, (X) ... 410
Hla, U Than, (A) ... 58, 279
Hla, U Thi, (A) ... 59, 478
Hla, D. T. ... 205
Hla, U U Tun, (A1) ... 36, 482
Hla, U Tun, (F), A.T.M. ... 134, 423
Hla, U Tun, (X) ... 424
Hlaing U, (A) ... 53, 414
Hlaing, The Hon'ble U Chit, *Bar.-at-Law* ... 2, 3
Hlaing, U Kin, (A), A.T.M. ... 36, 460
Hlaing, U Kyan, (C), M.B.E., T.D.M. 100, 467
Hlaing, U Kyaw, (C) ... 102, 449
Hlaing, U Pe, (C) ... 426
Hlaing, U Soe, (E) ... 192, 421
Hlaing, U Tha, (C) ... 99
Hlaing, U Tha, (O) ... 144, 480
Hlaing, U Thein, (E), B.A. ... 190, 480
Hlaing, U Tun, (N), A.T.M. ... 115
Hlaing, U Tun, (E) ... 191, 467
Hlaing, U Tun, (V) ... 124, 454
Hli, Tan, Ba, M.Sc. ... 272, 420
Hline, U Sein, (A) ... 71
Hlwe, U Pe, (A) ... 59, 445
Hman, U, (F) ... 131, 420
Hman, U Po, (K) ... 72, 391
Hman, U Sein, (A) ... 55, 474
Hman, U Shwe, (A) ... 46, 271
Hmat, U Po, (A) ... 66, 463
Hmi, U, (B) ... 89, 428, 429
Hmi, Daw, (E) 180, 184, 285, 395
Hmi, U Po, (V) ... 486
Hmi, U Tun, (A) ... 41, 454
Hmin, U Shwe, (X) ... 412
Hmun, U Ba, (C) ... 430
Hmyin, U, (A) ... 65, 449
Hmyin, U Po, (C) ... 439
Hnan, U Ba, (A) ... 60, 457
Hnya, U, (C) ... 487
Hobbins, R., B.A. ... 132, 471
Hock, Chin Oon, (B) ... 91
Hodgson, C. H. ... 230
Hodson, G. A. ... 132, 415
Hoe, T. Chein, B.Sc. (Edin.) ... 131, 475
Hoe, T. Cheng, M.L.C. ... 5
Hoe, Q. Htean ... 87, 430
Hogan, S. E. ... 252, 438
Holberton, N. V. ... 125, 463
Holding, S. H. ... 159, 392
Hone, L. War ... 122
Hone, U Ngwe ... 441
Hopkins, E. D. B. ... 230
Hopwood, S. F., M.C. ... 7, 125, 391
Hossack, J. ... 165, 464
Houghton, Lt. H. W. ... 108, 488
Howard, W. G. ... 159, 400
Howison, George ... 274
Howison, R. B. ... 229, 274
Hpu, U, (R) ... 121, 391
Hsien-Chang, Tsai ... 273
Htaik, U Po (A) ... 65, 469
Htaw, U Pha, (K), *Bar.-at-Law* 73, 400

PAGE

Htaw, U Pha Tha, (B) ... 80, 431, 433
Htay, U Ba, (A), I.C.S. ... 20, 457
Htay, U, Ba ... 427
Htet, Saw Tha, (A) ... 69, 439
Htike, U Ba, (A) ... 61, 465
Htin, U Kyaw, (A) ... 58, 427
Htin, U, (C) ... 479
Htin, U E, (R) ... 121
Htin, Saw Ba, (N), B.A. ... 114, 482
Htu, U Po, (A) ... 55, 481
Htu, U Po, M.L.C. ... 5
Htun, U Shwe, (C) ... 402
Htut, U Tin, (F), B.Sc. ... 132, 478
Htoe, L. Kyee ... 217
Htoo, U Po, (R) ... 122
Htun, U Ba, (A) ... 71
Htun, U Shwe, (C) ... 441
Htwe, U Hin, (A) ... 68, 422
Htwe, U Shwe Tha, (R) ... 122
Huffton, Mrs. I. ... 216, 286
Hughes, D. W. ... 128, 283
Hughes, H., M. Inst. C.E. ... 7, 248, 300
Hughes, T. L., I.C.S., ... 16, 453
Huitt, L. H. ... 251, 421
Hull, Comdr. G., R.I.M. ... 268
Hundley, H. G., B.Sc. ... 136, 484
Hunt, Miss H. K., Ph.D., B.Sc. 197
Huq, S. T., (E), B.A. ... 188
Hurrell, Capt. J. G., I.A. ... 107, 475
Hussain, Mouzzam ... 158
Hussein, Nur ... 421
Hutcheon, W. ... 228
Hutton, C. A. ... 483

I

I, U MAUNG, (E) ... 189, 430
Ibrahim, *Khan Bahadur*, M.L.C. 3
Igo, E. McCarthy ... 169
Igo, M. J. M. ... 99, 473
Ingram, C. L. ... 230
Ingram, Lt.-Col. W. J. S., M.C., M.B., ch. B., I.M.S. ... 207, 223, 400
Inman, Lt.-Comdr. S. N., R.N.R. (Retd.) ... 227, 288
Innes, C., O.B.E., B.Sc. ... 248, 287
Instance, A. L. ... 230
Irvine, Major G. M., I.M.S. ... 209, 223, 426
Iyer, P. G. G. K., M.A. ... 181
Iyer, S. R., L.M. & S. ... 213, 224, 454
Iyer, K. V. V. ... 269
Iyer, L. A. N., M.A. ... 267
Iyer, M. K. ... 158
Iyer, V. R. S. ... 485
Iyer, P. R. L. ... 224, 424
Iyer, N. S. Krishna ... 153, 392

J

JACKSON, B. E. ... 230
Jackson, E. W. D., M.C., B.A., B.A.I., A.M.I.C.E. ... 259, 467
Jacob, Lt.-Col. R. M., M.C., I.A. 104, 395
Jacobs, C. A. ... 161, 408

Digitized by Google

PAGE

James, E. R., M.R.C.S. ... 210, 211, 491
James, L. H. ... 230
James, S. H., M.I. Mech. E. ... 270, 398
James, D. H., A.C.H. ... 229
Jarvis, J. W. ... 234
Jeffree, J. L. ... 166
Jeffery, E. J. B. ... 229
Jega-Row, A. A. ... 157, 408
Jembunathan, S., B.A. ... 183
Jennings, E. ... 95, 483
Jhaveri, M. H., M.B.B.S. (Bom.) 215
Jin, L. Fawn ... 140, 426
Joakim, C. ... 274
Johannes, B. O. ... 133, 472
John, V. S., L.R.C.P., F.R.C.S. ... 217
Johnson, A. ... 172
Johnson, N. ... 171
Johnson, T. A. ... 407
Johnston, G. ... 28, 109, 490
Johnston, J. A. ... 273
Johnston, W. R. ... 274
Jolly, Lt.-Col. G. G., C.I.E., I.M.S. 206
Jones, A. J. ... 96, 281
Jones, C. G. ... 173
Jones, D. C. R., M.B.E. ... 99, 461
Jones, Major G. F. ... 108
Jones, H. W. ... 230
Jones, L. H. ... 260, 429
Joseph, F. S. ... 194, 446
Jupp, S. D. ... 97, 467
Jungalwala, K. T., L.M. & S. ... 219
Jury, G. S. ... 195, 197

K

Ka, U, (X) ... 467
Ka, U, (E), M.A. 183, 198
Ka, U, (A), A.T.M. ... 33, 419
Ka, U, (O) ... 142, 390
Ka, U Po, (A2), A.T.M. ... 34, 431
Kahali, B. S. ... 202
Kai, U Aung, (A) ... 53, 453
Kaing, U Chit, (C) ... 441, 443
Kaing, Saw Carey, (B) ... 85, 428
Kaing, Naw Katie ... 192
Kaka, D. E. ... 157
Kamen, Miss ... 205
Kan, U, (E), A.T.M. ... 184, 481
Kan, U, (B3) 88, 418
Kan, U Ba, (E) ... 187, 426
Kannappan, C. ... 158, 408
Kantaya, U, (F) ... 135, 471
Kapila, P. K. ... 44, 469
Kapur, *Rai Sahib* Karam Chand 166
Kar, Hiranya Kumar ... 117
Kauk, U, (C) ... 483
Kaung, U, (E), M.A. in Edn. (Lond.) ... 184, 410
Kaung, U Po, (E), B.A. ... 183, 400
Kavanagh, H., M.B.E. ... 137, 415
Kaw, C. Kwet ... 135, 432
Kè. U Ba, (A) ... 30, 474
Kean, F. J. ... 258, 411
Kee, L. Po, (A) ... 69, 432
Keely, H. H. ... 42, 485

PAGE

Keh, Saw Nelson ... 114, 453
Keleher, D. ... 251, 288
Kelly, C. S., I.C.S. ... 19, 438
Kelly, N. W. ... 30, 109, 491
Kendall, C. L. ... 166
Kenny, Lt.-Col. D. E. C., I.A. 13, 151, 444
Kermode, C. W. D., B.A. ... 129, 463
Ket, Lieut.-Col. U Ba, I.M.S. (retired), M.L.C. ... 204, 206, 226
Kha, U, (E), B.A. ... 192, 424
Kha, U, (K) ... 75, 394
Kha, U, Po, (C) ... 429
Kha, U, Po (B) ... 81, 452, 453
Kha, U Thu (C) ... 453
Khaing, U Po, (X) ... 486
Khaing, Walter, (C), M.B.E. ... 416
Kham, Sao Naw, (M) ... 217
Khan, Akbar ... 225, 455
Khan, J. A. H. ... 458
Khan, *Khan Bahadur* Atta Mahomed, *Sardar Bahadur* 1, 108, 471
Khan, M. M. ... 149, 422, 450
Khan, Rahmat Ali ... ...
Khan, Mohamed Yacoob ... 100, 441
Khan, Tilla Mohamed, M.L.C. 3
Khan, U Nyi, (X) ... 485
Khant, U Lu, (O) ... 144, 427
Khasnobis, D. K. ... 153
Khin, Daw Me Me, (K), B.L. ... 75, 394
Khin, J. Maung ... 193, 444
Khin, T. Ohn, (A) ... 70
Khin, U, (R1), B.Ag. (Bom.) ... 120, 470
Khin, U, (A) ... 67, 469
Khin, U, (R2) ... 122, 391
Khin, U Ba, (A) ... 56, 438
Khin, U Ba, (B) ... 90, 438
Khin, Lt.-Col. Henry Aung, (M), M.B., Ch.B., I.M.S. ... 208, 410
Khin, U Hla, (A) ... 56, 460
Khin, U Chit, (A) ... 62, 443
Khin, U On, (A) ... 69, 424
Khin, U San, (R) ... 122
Khin, U Tha, (V) ... 419
Khine, Oo Kyaw, (A), I.C.S. ... 18, 422
Khine, U Kyaw, I.C.S. ... 19, 435
Khine, U Aung, (K), M.A., *Bar.-at-Law* 73, 429
Khine, U Chin, (R) ... 120, 401
Khine, Chan Kyaw, (F), B.Sc. ... 131, 441
Khine, U Pho, M.L.C. ... 4
Khine, U San U, (A) ... 54, 404
Khoo, L. C., *Bar.-at-Law* ... 74, 444
Ki, Khaw Shan, (A) ... 70
Kim, G. C. ... 172
Kin, U, (A3), A.T.M. ... 50, 422
Kin, U, (V) ... 124, 479
Kin, U, (A1) ... 39, 433
Kin, U Aung, (A) ... 71
Kin, U Ba, (A) ... 70, 468
Kin, U Ba, (F) ... 284
Khin, U Ngwe, (O), B.A. ... 143, 391
Kin, U On, (I) ... 149, 431
Kin, U Pe, (F), B.Sc. ... 135, 485
Kin, U Tha, (F) ... 137, 415
Kin, U Tha, (A) ... 57, 439

Digitized by Google

PAGE

Kinch, E. G. N. ... 490
King, C. W. ... 27, 277
Kingsley, E. M. ... 27, 109, 490
Kingsley, W. E. ... 252
Kirby, H. L., M.C. ... 128, 447
Kirkham, R. D. ... ...
Kirkham, G. P., B.SC., B.L. ... 75, 394
Kluseman, C. F. ... 99, 417
Knapp, G. E. C. ... 284
Knight, C. E. ... 225
Knolles, G. G. ... 261, 453
Ko, U, (A) ... 70, 479
Ko, U, (O) ... 143, 466
Ko, U Ba, (A) ... 64, 434
Ko, U Ko, (A) ... 61, 279
Koop, N. S. H., B.SC. ... 136, 420
Körb, A. E. ... 139, 415
Körper, S. St. R. ... 28, 110, 489
Krasu, S. G., B.SC. ... 189, 432
Krishna, C. R. ... 435
Krishna, Radha ... 467
Krishna, Y. R. ... 158, 413
Krishnaiya, P. N., M.A., B.SC. ... 256, 411
Krishnamoorthy, E. S., M.A. ... 151, 392
Krishnasawmi, C. S., L.M. & S. ... 213, 435
Ku, U San, (A) ... 65, 453
Kudratulla, Mohamed ... 117
Kuga, S. ... 273
Kugar, D. F. ... 151, 392
Kulashekaram, N. ... 161, 400
Kun, U, M.L.C., *Bar.-at-Law* ... 3
Kun, U Ba, (A) ... 52, 474
Kun, U Ba, (F) ... 135, 284
Kun, U Ba, (C1) ... 426
Kun, U Ba, (C3) ... 101, 435
Kun, U San, (B) ... 82, 415
Kundu, K. P., M.B. (Cal.) ... 221
Kundu, Manilal, M.B. ... 212
Kway, H. Ah ... 40, 463
Kwin, L. Yoke, (F) ... 136, 483
Kya, Hkun On, (A) ... 71, 486
Kya, U Ba, A.T.M., *Bar.-at-Law* ... 78, 406
Kyaing, U, (V) ... 124, 440
Kyaing, U Ba, (A) ... 65, 413
Kyaing, U Ba, (F) ... 284
Kyaing, Tan Tin, (R), B.Ag. ... 120
Kyaing, U Tun, (X) ... 419
Kyan, L. Hone, B.L. ... 75, 394
Kyaw, U, (I) B.SC. ... 149, 481, 485, 487
Kyaw, U, (A3), K.S.M. ... 21, 31, 431
Kyaw, U, (A5) ... 58, 399
Kyaw, U, (X) ... 472
Kyaw, U Ba, (X) ... 431
Kyaw, U Nyan, (V) ... 124, 419
Kyaw, U Po, (A) ... 59, 451
Kyaw, U Po, (C4) ... 443
Kyaw, U Tha, (E), B.A. ... 187, 442
Kyaw, U Tun, (F), B.SC. ... 132, 420
Kye, U Po, (A2) ... 43, 437
Kyi, U, (B1) ... 86, 455
Kyi, U, (A) ... 65, 453
Kyi, U Ba, (A) ... 66, 443
Kyi, U Ba, (A1) ... 70, 462

PAGE

Kyi, U Ba, (X) ... 442
Kyi, U Ba, (N), B.A. ... 114, 478
Kyi, U Hla, (L) ... 254, 445
Kyi, U Hla, (X), B.A. ... 140, 450
Kyi, U Po, (C) ... 100, 439
Kyi, U Po, (V) ... 283
Kyi, U Po, (X) ... 414
Kyi, U Tha, (W) ... 261, 480
Kyi, U Tun, (X), B.SC. ... 140, 438
Kyin, U, (A), I.C.S. ... 18, 482
Kyin, U, (E) ... 184, 187, 426
Kyin, U Po, (N), A.T.M. ... 114, 447
Kyin, U Po, (C1) ... 95, 403
Kyo, U, (N) ... 115, 404
Kyu, U Po, (C) ... 431
Kyu, U Ba, (C) ... 469
Kyu, U Ba, (L) ... 254, 442
Kywa, U Ba, (A) ... 39, 431
Kywe, U, (B) ... 80, 435
Kywe, U, (C2), T.D.M. ... 98, 426
Kywe, U Ba, (C) ... 428

L

La, U Shwe, (B) ... 89, 453
Lacey, R. H. D. ... 152
Lal, Munshi ... 116
Lal, R. B., M.A. ... 152
Lambert, E. W., *Bar.-at-Law* 73, 205, 394, 396
Lamech, G. S. ... 252, 416
Lander, A. J. M., M.C., I.C.S. ... 15, 447
Langham-Carter, R. R., I.C.S. 17, 77, 465, 466
Lat, U, (A3) ... 39, 485
Lat, U, M.B., B.S. ... 220
Latiff, Abdul ... 157, 158, 408
Latimour, J. C., G.D.A. ... 148, 425
Lat, U Kin Maung, (I), B.A. ... 148, 407
Lat, U Kin Maung, (A2) ... 42, 419
Lat, U Po, (A1) ... 34, 277
Lat, U Po, (A2) ... 37, 478
Latt, U Hpay, (K), B.A., B.L. ... 74, 486
Latt, U Khin Maung, (E), B.A. 191, 472
La Touche, J. F. D. ... 129, 283
Lawrie, J. A. ... 160, 461
Lawson, R. G. B. ... 92, 94, 395
Lawn, U Zao, (R) ... 122
Lay, U Ba, (E) ... 192, 435
Lay, U Ko, (A) ... 59, 416
Lay, U Po, M.L.C. ... 3
Lay, H. Saw, (F), B.SC. ... 134, 423
Lazarus, P. ... 160, 454
Lea, H. W., A.M.I.M.E., A.M.I.C.E. 251, 288
Leach, The Hon'ble Mr. Justice A. H. L., *Bar.-at-Law* 72, 76, 393
Learmond, Major A. W. ... 105, 282
Leatherdale, Capt. V. W. S. ... 107, 409
Lecky-Thompson, T. E. ... 96, 452
Lecky-Thompson, W. ... 96, 469
Lee, T. D. ... 170
Lee, J. T. ... 147, 407
Lee, Rev. A. O. N. ... 205, 286
Leedham, J. W. ... 30, 476
Lees, L. M., I.C.S. ... 16, 276

Digitized by Google

PAGE

Leigh, Capt. R. F. W. 108
Leitch, R. F., M.B.E. ... 30, 110, 489
Lek, U, (A) ... 71
Leng, Hkun ... ...
Leong, T. S. ... 150, 403
L'Estrange, A. P. P., B.A. ... 113, 391
Lethbridge, Lt.-Col. A., C.B.E., I.A. ... 104, 282
Lett, F. J. ... 100, 281
Lett, H. N., D.F.C., I.C.S. ... 16, 478
Lewis, J. D. ... 171, 460
Lewis, D. R., M.B. ... 214, 225, 405
Lewis, E. G., B.SC. ... 199
Lewtey, G. ... 257
Leyden, J. L. ... 30, 474
Lilley, H. M. ... 97
Limjee, E. C., B.A., B.L. ... 148, 456, 468
Lin, U, (A) ... 70
Lin, U Po, T.P.S. ... 2
Lin, U San, (B) ... 86, 433
Lin, U Saw, (F), T.D.M., B.SC. ... 135, 471
Lin, U Tun, (B1) ... 86, 418
Lindop, G. W. ... 230
Lindop, K. J. H., M.C., I.C.S. ... 16, 415
Lindsay-Smith, C. ... 131, 444
Lindsay-Smith, D. ... 133, 425
Lister, T., C.I.E., I.C.S. ... 11
Lister, D. P., B.A. ... 131, 284
Littlewood, G. H. ... 285
Littlewood, H. R. K. ... 113, 282
Littlewood, R. V. ... 113, 470
Livesay, Capt. H. W. B., O.B.E., R.I.N. ... 1, 7, 226, 229, 268, 395
Lloyd, A. H., C.S.I., C.I.E., I.C.S. 10
Lloyd, The Hon'ble Mr. I. G., C.S.I., I.C.S. 1, 2, 8, 389
Loader, P. F. ... 100, 103, 409
Loader, W. G. ... 29, 277
Lobo, Lieut. C., I.M.D. ... 211, 286
Loganathan, P. ... 477
Long, A., B.SC. ... 133, 431
Long, C. E. ... 174, 397
Longdin, W. G., V.D., M.I.M.C.E. 256, 288
Loonba, R. L., A.M.I.C.E. ... 253, 474
Loo-Nee, S., *Bar.-at-Law* ... 226
Loo, Saw Tha Peh. (E) ... 185, 432
Loveland, F. 169
Lowe, R. M. W. ... 167
Lu, U Po, (X) ... 434
Lu, U San, M.L.C. ... 5, 221
Lu, U Tha, (R), B.Ag. (Bom.) ... 120
Lucas, H. C. E. ... 96, 487
Luce, G. H., M.A. ... 176, 197, 199
Lun, U Ba ... 487
Lun, U Tha, (A1) ... 40, 487
Lun, U Tha, (A2) ... 55, 440
Lüter, H. M., V.D. ... 73, 461
Lutter, Lieut. D. P. F. ... 247
Lwin, E. Tun, (C) ... 448
Lwin, U, (A4) ... 54, 445
Lwin, U, (A3) ... 42, 454
Lwin, U, (A2) ... 46, 279
Lwin, U Ba, B.A., F.R.G.S. ... 199
Lwin, U Ba, (C2) ... 421

PAGE

Lwin, U Ba, (R), B.Ag. ... 120
Lwin, U Ba, (B) ... 85, 460, 462, 463
Lwin, U Ba, (E), A.T.M. ... 187, 410
Lwin, U Kin Maung, (A) ... 68, 471
Lwin, U Nyan, (C) ... 483
Lwin, U Po, (E) ... 192
Lwin, U San, (A) ... 67, 434
Lwin, U San, B.A. ... 152, 392
Lwin, U Saw, (A) ... 69, 481
Lwin, U Saw, (A1) ... 41, 473
Lwin, U Saw, (B2) ... 82, 470, 471
Lwin, U Sein, (L) ... 254, 462
Lwin, U Sein, (B) ... 89, 471, 472
Lwin, U Thein, (F) ... 131, 471
Lwin, U Thein, (C) ... 421
Lwin, T. Kyee, M.B., Ch.B. ... 213, 485
Lyan, C. Kyin, B.A., F.R.G.S. ... 183, 441
Lyan, Tan Soon, (E) ... 192, 446
Lyle, Capt. J. G. C. ... 107, 473
Lynam, P. ... 456
Lynn, G. ... 260, 465

M

MacColl, A. M., M.M. ... 95
MacColl, H. H., M.C. ... 127, 283
MacDonald, W. P. ... 29, 110, 458
Macdonell, O. S. ... 164
MacDougall, R. M., I.C.S. ... 13, 275
MacDowell, K. M., B.SC. ... 259, 479
MacEvoy, Capt. H. B., I.M.S. ... 209, 223
MacGibbon, K. ... 229
MacGregor, W. D., M.I.E.E. ... 155
Mackay, J. H. ... 131, 440
Mackay, A. L. G. ... 195
Mackie, R. H. ... 171
Mackenzie, A. C. ... 199
Mackenzie, M. H. ... 148, 407
Mackey, G., D.T.M. (Cal.) ... 211, 221
Mackintosh, C. C., B.SC., M. Inc. C.E. ... 259, 287
Mackney, The Hon'ble Mr. Justice H. H., I.C.S. ... 22, 72, 393
MacLeod, L. C. ... 32, 417
MacMahon, J. J. ... 256, 288
Maguire, T. ... 230
Mahtabuddin ... 101
Main, N. Tuck ... 421
Maing, U Po, (X) ... 412
Maitra, Major G. C., I.M.S. ... 208, 411
Majid, Abdul ... 454
Maliwal, B. D. ... 253, 474
Malone, Lt.-Col. R. H., M.D. ... 208, 411
Mande, M. B. ... 271
Manning, D. E. B. ... 129, 283
Manley, R. J. ... 170, 429
Mani, B. S., M.A. ... 188, 410
Manifold, P. ... 166
Manook, J. R. ... 453
Manser, T. J. S. 159, 461
Marden-Ranger, H. B. ... 274
Markwick, E. J. R. ... 167, 416
Marsh, W. ... 96, 281
Marshall, R. ... 251, 288

Digitized by Google

PAGE

Marshall, A. D., M.A. ... 201
Marshall, F., B.SC. ... 248, 287
Martin, Capt. J. E. L., I.A. ... 106
Martin, Lt.-Col. C. de C., M.B., Ch.B, I.M.S. ... 207
Martin, G. ... 102, 413
Martin, G. N., I.C.S. ... 2, 6, 14, 389
Martin, J. N., B.SC. ... 254, 454
Martin, U, (E) ... 192, 429
Martini, F. L. ... 101, 408
Massey, R. F. ... 160, 408
Maung, C. P. Khin, M.L.C. ... 5
Maung, Dr. Thein, M.L.A. ... 2
Maung, Lieut. Kin, (A) ... 29, 474
Maung, Sao Kin, K.S.M. ... 197
Maung, U Aye, (A) ... 61, 432
Maung, U Aye, (W) II, B.SC. ... 259, 429
Maung, U Aye, (A1) ... 70, 475
Maung, U Aye ... 169, 460
Maung, U Aye, (E) ... 192, 426
Maung, Maung Ba ... 423
Maung, U Ba, (E) ... 191
Maung, U Ba, (A1) ... 66, 418
Maung, U Ba, (B) ... 87, 416, 417
Maung, U Ba, (C1), T.D.M. ... 98, 481
Maung, U Ba, (C5) ... 97, 472
Maung, U Ba, (C3) ... 479
Maung, U Ba, (M), M.B., B.S. ... 220
Maung, U Ba, (R) ... 119, 459
Maung, U Bi, (B) ... 86, 418
Maung, U Bo, (A) ... 63, 455
Maung, U Chit, (A2), K.S.M., A.T.M. ... 15, 428
Maung, U Chit, (X) ... 450
Maung, U Chit, (E) ... 191, 483
Maung, Saw Dwe, (C) ... 433
Maung, U E, (A) ... 65, 110, 488
Maung, U E, (K), *Bar.-at-Law* 74, 454
Maung, U E, (B) ... 86, 428
Maung, U E, M.A., LL.B., *Bar.-at-Law* ... 198
Maung, U E, (R) ... 121
Maung, U Hla, (A) ... 69, 413
Maung, U Hla, (A3) ... 56, 470
Maung, U Hla, (B4) ... 86, 432
Maung, U Hla, (B5) ... 87, 437
Maung, U Hla, (L) ... 254, 438
Maung, U Khin ... 225
Maung, U Khin ... 7, 266, 398
Maung, U Khin, (R2) ... 121
Maung, U Khin, (B4) ... 90, 432
Maung, U Kin, (A) .. 57, 443
Maung, U Kin, (C4) ... 97
Maung, U Kin, (O) ... 283
Maung, U Khin, (C1) ... 472
Maung, U Kyaw, (A) ... 50, 445
Maung, U Kyi, (A) ... 67, 454
Maung, U Lay, (E) ... 188, 462
Maung, U Le, (N) ... 146
Maung, U Lun, (A2) ... 48, 418
Maung, U Lun, (A1) ... 48, 422
Maung, Ramri U Maung, M.L.C. 4
Maung, U Maung, (L) ... 254, 470
Maung, U Maung, M.L.C. ... 5, 207
Maung, U Maung, (E1), B.A. ... 185, 423

PAGE

Maung, U Maung, (R), B.A., B.Ag. 119, 426
Maung, U Maung, (E2) ... 188, 462
Maung, U Maung, (C11) ... 420
Maung, U Maung, (B1) ... 86, 402
Maung, U Maung, (A16) ... 49, 470
Maung, U Maung, (A4) ... 31, 412
Maung, U Maung, (C5), T.D.M. 98, 481
Maung, U Maung, (E3) ... 190, 481
Maung, U Maung, (B7), A.T.M., M.R.A.S., *Bar.-at-Law* 23, 77, 456, 468
Maung, U Maung, (Rlys.), B.A., B.L. ... 170
Maung, U Maung, (A8) ... 33, 419
Maung, U Maung, (C8) ... 100, 435
Maung, U Maung, (A9), A.T.M. 41, 416
Maung, U Maung, (I18), B.SC. 148, 407
Maung, U Maung, (A13), A.T.M. 40, 391
Maung, U Maung, (A14), A.T.M. 41, 422
Maung, U Maung, (B17) ... 79, 417, 419
Maung, U Maung, I.C.S. ... 24, 77, 437
Maung, U Maung, (C16) ... 455
Maung, U Maung, (I) ... 149, 444
Maung, U Maung, (C15) ... 443
Maung, U Maung, (V) ... 479
Maung, U Mya, (V) ... 433
Maung, U Myo, (O) ... 143, 424
Maung, U Nyi Lay, (A) ... 64, 436
Maung, U Nyun, (A) ... 69, 432
Maung, U On, M.L.C. ... 5
Maung, U On, (R) ... 121
Maung, U On, (X) ... 439
Maung, U Pe, M.L.C. ... 4
Maung, U Pe, (N), B.A. ... 114, 486
Maung, U Pe, (A), A.T.M. ... 42, 423
Maung, U San, (R), B.Ag. ... 120
Maung, U San, (B) ... 90
Maung, U San, (A) ... 68, 412
Maung, U San, I.C.S. ... 25, 74, 394
Maung, U San Shwe, (X) ... 410, 411
Maung, U Sein, (M), M.B., B.S. 217
Maung, U Sein, (A) ... 53, 415
Maung, U Sein, (A1) ... 71
Maung, U Shein, (R) ... 121
Maung, U So ... 443
Maung, U So, (A) ... 64, 417
Maung, U So, (C) ... 442
Maung, U Than, (A) ... 60, 457
Maung, U Than, (B) ... 83, 466, 467, 468
Maung, U Thein, M.L.A. ... 2
Maung, U Thein, (A) ... 28, 110, 458
Maung, U Thein, (E), B.A. ... 183, 435
Maung, U Thein, B.A., M.M.F. 229
Maung, U Thein, (E), B.A. ... 191, 434
Maung, U Thein, (O) ... 143, 465
Maung, U Thein, (B5) ... 82, 440, 343
Maung, U Thein, (A1) ... 56, 413
Maung, U Thein, (A2) ... 66, 443
Maung, U Thein, (A3) ... 71
Maung, U Thein, (C3) ... 421
Maung, U Thein, (R) ... 121
Maung, U Thin, M.L.C. ... 4, 229
Maung, U Tin, (A) ... 69, 434
Maung, U Tin, (C) ... 420
Maung, U Tin, (C1) ... 102, 418

Digitized by Google

PAGE

Maung, U Tin (B) ... 78, 83, 406
Maung, U Tin (K) ... 74, 448
Maung, U Toe (A) ... 68, 433
Maung, U Tun (A4) ... 54, 483
Maung, U Tun (A2), T.D.M. ... 35, 474
Maung, U Tun (A3) ... 64, 434
Maung, U Tun (E) ... 192, 436
Maung, U Tun (I) ... 149, 407
Maung, U Tun (O) ... 143, 459
Maung, U Wan (A) ... 60, 468
Maung, U Win (A) ... 68, 434
Maung, U Win (A2) ... 69, 470
Maung, U Win (B) ... 89, 425, 426
Maurice, V. J. ... 193, 432
Maw, The Hon'ble Dr. Ba, *Bar.-at-Law.* ... 1, 2, 5, 389
Maw, U Ba (B2) ... 85, 460
Maw, U Ba (A), A.T.M. ... 54, 443
Maw, U Ba (B1) ... 80, 428, 430
Maxwell, H. A., B.A. ... 132, 440
May, Daw Yin ... 203
Mazumdar, R. K. ... 403
Mazumdar, S. K., B.A. ... 194, 469
McAdam, Capt. W., I.M.S. ... 209, 224, 448
McAllister, N. ... 166
McArtney, C. ... 230
McAuslan, H. B., M.I.MAR.E., A.M.I.N.A. ... 227, 462
McCabe, W. ... 164, 165
McCallum, D. L., I.C.S. ... 21
McCann, J. R. ... 139, 441
McCann, W. R. ... 460
McConney, C. L. ... 230
McCracken, A., I.C.S. ... 13, 412
McCrea, B. G. ... 139, 425
McCue, N. B. ... 491
McDonald, Major D. P., I.M.S. 208
McDonald, J. ... 227, 288
McDowall, R. G., C.I.E., I.C.S. ... 6, 11, 389
McElligott, F. ... 95, 416
McGuire, R. E., I.C.S. ... 17, 473
McInnes, C. S. ... 116
McKerral, A., C.I.E., M.A., B.SC. 2, 7, 118, 391
McLean, A., B.SC. ... 118, 282
McLean, A. E. J., M.A., I.E.S. ... 178, 395
McLean, L. J. ... 261, 480
McNeil, J., I.C.S. ... 19, 415, 416
McRobert, Major R., M.B., Ch.B. ... 209, 410
Mealin, E. C. O. ... 412
Medd, G. W. ... 230
Meggitt, Dr. F. J., Ph.D., M.SC., F.Z.S. ... 179, 197
Mehra, B. L., M.B., B.S. ... 214, 411
Mein, Capt. L. C., I.A. ... 107, 491
Mein, L. Kong, (A) ... 38, 445
Menezes, L., B.A., B.L. ... 183
Menezes, C. 183, 464
Menezes, J. C. F., L.M. & S. ... 213, 224, 487
Menon, C. G., L.M. & S. ... 214, 285
Menon, E. K., L.M. & S. ... 214, 224, 484
Menon, K. R., L.M. & S. ... 212, 223, 469
Menon, M. M. ... 154, 393
Menon, M. N., M.R.C.S., L.R.C.P. 216
Menon, Medhava ... 120, 458

PAGE

Merriman, Commander R. D., D.S.C., R.I.N. ... 226, 268
Mi, Daw Mi (E) ... 192, 481
Mills, H. C. ... 98, 103, 409
Mills, W. T. ... 230
Milne, E. I. ... 169, 411
Milner, C. E. ... 125, 391
Milner, C. P. ... 160, 441
Milward, F. A. ... 257, 396
Min, Maung Tun ... 437
Min, U Aung (B) ... 81, 412
Min, U Kyaw (A), *Bar.-at-Law*, I.C.S. ... 17, 435
Min, U Kyaw (E) ... 191, 400
Min, U Po (X) ... 402
Min, U San (A) ... 67, 445
Min, U Tun (A), I.C.S. ... 20, 452
Min, U Tun, M.L.C. ... 4
Min, U Tun (M), M.B., B.S. ... 220
Min, U Tun (A) ... 56, 435
Min, U Tun ... 268, 437
Minto, C. ... 274
Minus, B. ... 151
Mitchell, D. T. ... 7, 123, 392
Mitchell, H. J., O.B.E. ... 28, 109, 491
Mitha, Saw (B) ... 86, 429
Mitra, J. L. ... 479
Mitter, D. K. ... 45, 483
Mitter, L. K., B.L. ... 73, 461, 465
Mo, U Ba (N) ... 145
Moe, U Aung Kyaw (C) ... 99, 461
Moffatt, Major G. M., L.R.C.P., L.R.C.S., L.M., I.M.S. ... 208, 488
Mohamed, Noor ... 221
Munro, D. J. ... 75, 394
Monteiro, R. P. W., B.L. ... 75, 394
Moodaliar, M. K. ... 183, 403
Moodie, A. W., O.B.E., M.A., B.SC. ... 126, 283
Moore, G. E. ... 149, 407
Moore, Major A. C., I.A. ... 105, 282
Morehead, F. T., O.B.E., B.SC. ... 128, 473
Morris, A. R., I.C.S. ... 11, 275
Morris, G. E. ... 161, 400
Morris, J. S. ... 225, 438
Morris, R. C. ... 93, 281
Morris, Capt. J. R. ... 107, 477
Morrison, J. ... 269
Morrison, Lt.-Col. R. V., M.D., I.M.S. ... 201, 207, 286
Mosely, The Hon'ble Mr. Justice A. G., I.C.S. ... 22, 72, 393
Mostert, Capt. D. de la G. ... 107
Moung, U Aye (W1) ... 259, 396
Mra, U Shwe (A), I.C.S. ... 21
Mu, U (A) ... 47, 473
Mu, U E, M.B., B.S. ... 216
Mu, U (B) 89, 447, 448, 449
Mu, U Po (F), B.SC. ... 134, 480
Muhammad, Khan ... 117
Mukerjee, H. C., B.E. .. 247, 279
Mukerjee, *Rai Bahadur* S. C. 74, 481
Mukhuty, J. C. ... 158, 423
Mullen, N. A. J. ... 97, 281
Mullerworth, F. H. C. ... 33, 417

Digitized by Google

PAGE

Mullerworth, W., B.A. ... 182, 451
Mullick, K. L., L.M. & S. ... 215
Mundt, R. W. ... 63, 424
Mun, C. Kyi ... 254, 445
Murphy, J. J. C., *Bar.-at-Law*, I.C.S ... 24, 74, 76, 394
Murray, Dr. W. P., M.D. ... 218
Murray, Dr. D., M.B. ... 218
Murray, J. J., M.I.N.A., M.I.MAR.E. 227, 410
Musa, U (A) ... 66, 462
Mustill, F. J., B.A. ... 129, 283
Muthukumarasawmy, V. ... 444
Mwe, H. Tha (E), B.A. ... 190, 414
Mya, Daw Hnin, M.L.C. ... 3
Mya, U, M.L.C. ... 4
Mya, U ... 7, 266, 458
Mya, U (F), B.Sc. (For.) ... 134, 464
Mya, U (N), A.T.M., B.A., B.L. ... 113, 412
Mya, U (B3), A.T.M. ... 25, 77, 80, 115
Mya, U, B.Sc. ... 403
Mya, U (A1) ... 50, 482
Mya, U (K1), B.A., B.L. ... 73, 469
Mya, U (B4) ... 88, 280
Mya, U Aung (A) ... 44, 415
Mya, U Aung, B.Sc. (For.) ... 136, 412
Mya, U Aung (N) ... 115
Mya, U Po ... 400
Mya, U Po, M.L.C. ... 4
Mya, U Po (N), A.T.M. ... 115, 282
Mya, U San (A) ... 46, 487
Mya, Saw Shwe (B) ... 87, 403, 404
Mya, U Tha (B) ... 82, 460
Mya, U Tha (M), M.B. (Cal.) ... 215, 286
Mya, Tan Po (E) ... 185, 448
Myah, U Po ... 423
Myah, U Tun (V) ... 121, 421
Myaing, U (C) ... 98, 467
Myaing, U (E) ... 185
Myaing, U Ba (A) ... 68, 480
Myaing, U Ba (B) ... 82, 486
Myaing, U Ba (F) ... 136, 456
Myaing, U Ba Hla (F), B.Sc. (For.) ... 135, 450
Myaing, U Po (E) ... 189, 448
Myaing, U Than (C) ... 97, 455
Myaing, U Tun (B2) ... 88, 427, 428
Myaing, U Tun (B1) ... 81, 278
Myaing, U Tun (C3) ... 479
Myat, U Tha (R), B.Ag. (Bom.) 120, 453
Myat, J. Tun (R), B.A., B.Ag. ... 120, 413
Myatway, Saw Cushing, B.A. ... 185, 448
Myee, Tan Po (B) ... 90, 405
Myin, U (B1) ... 79, 278
Myin, U (B2) ... 84, 416
Myin, U (A3) ... 48, 473
Myin, U Ba (R), B.A. ... 120
Myin, U Kyi (A) ... 59, 475
Myin, U Po (A2) ... 35, 437
Myint, U (K), *Bar.-at-Law* ... 73, 405
Myint, U (L) ... 280
Myint, U (V) ... 448
Myint, U Aung (A) ... 6, 38, 389
Myint, U Hla (A) ... 67, 401
Myint, U Kyaw (C) ... 101, 424

PAGE

Myint, U Kyi, K.S.M., M.L.C. ... 4
Myint, U On (I) ... 148, 437
Myint, U Phu (A) ... 64, 430
Myint, U Po Aung (I) ... 149, 452, 454
Myint, U Po San (A) ... 57, 430
Myint, U Tun (B) ... 87, 419
Myit, U (O) ... 142, 283
Myit, U (A), T.D.M. ... 35, 278
Myit, U (B) ... 83, 433, 434
Myit, U (A2) ... 51, 469
Myit, U Aung (X) ... 414
Myit, U Kyi (I) ... 149, 473, 474
Myit, U Po (A5) ... 61, 468
Myit, U Po (E2) ... 187, 432
Myo, U (K), *Bar.-at-Law* ... 73, 431

N

Nag, P. C. ... 184, 483
Nagalingam, M. ... 483
Naidu, A. R. ... 271
Naidu, S. V. ... 160, 487
Nair, U. K. ... 154, 393
Nair, M. R. ... 114
Nalwa, Major I. S., M.B., Ch.B., I.M.S. ... 209, 223, 408
Narasimham, J. ... 148, 399, 403, 404
Narayanan, M. S., B.E., M.E. ... 252, 288
Narayanan, V., M.A. ... 153, 392
Nash, P. G. E., I.C.S. ... 19, 275
Naung, Khun (E), B.Sc. ... 191, 475
Nayar, T. K., L.M. & S. ... 214, 452
Naylor, L. B. ... 28, 277
Ne, U San (B) ... 87, 425, 427
Ne, Saw Tun (E) ... 187, 429
Nelson, S. ... 419
Newland, S. ... 134, 455
Newton, W. H. D. ... 210, 224, 479
Nge, U (E) ... 190, 470
Ngwe, U (A) ... 61, 463
Ngwe, U (N) ... 145
Ngwe, U Po (C) ... 414
Ngwe, U Ba (C) ... 472
Ngwe, U Tun (F) ... 134, 438
Ni, U (A) ... 70, 416
Ni, U, M.L.C., *Bar.-at-Law* ... 4
Ni, U (B1) ... 88, 468
Ni, U (B2) ... 89, 399, 401
Ni, U Po (N) ... 112, 115, 460
Nichol, J. B. ... 139, 428
Nicholas, A. S. ... 147, 285
Nicholas, C. R., I.S.O. ... 268, 473
Nicholas, G. A., B.A., B.L. ... 113, 478
Nicholas, P. L. A. ... 34, 484
Nichols, H. L., I.C.S. ... 7, 10, 458
Nicolson, J. F. H., M.C. ... 249, 264, 490
Niyogi, M. N., M.Sc. ... 151
Noe, U Tha (B) ... 89, 402
Noo, U Tha, K.S.M., A.T.M. ... 218
Nolan, A. P., F.S.I. ... 113, 399
Noronha, V., L.M. & S. ... 214
Norris, J. C., M.A. ... 283
Nottage, J. B., B.Sc. ... 248, 249, 396
Nundy, D. M. ... 217

Digitized by Google

PAGE

Maung, U Tin (B) ... 78, 83, 406
Maung, U Tin (K) ... 74, 448
Maung, U Toe (A) ... 68, 433
Maung, U Tun (A4) ... 54, 483
Maung, U Tun (A2), T.D.M. ... 35, 474
Maung, U Tun (A3) ... 64, 434
Maung, U Tun (E) ... 192, 436
Maung, U Tun (I) ... 149, 407
Maung, U Tun (O) ... 143, 459
Maung, U Wan (A) ... 60, 468
Maung, U Win (A) ... 68, 434
Maung, U Win (A2) ... 69, 470
Maung, U Win (B) ... 89, 425, 426
Maurice, V. J. ... 193, 432
Maw, The Hon'ble Dr. Ba, *Bar.-at-Law.* ... 1, 2, 5, 389
Maw, U Ba (B2) ... 85, 460
Maw, U Ba (A), A.T.M. ... 54, 443
Maw, U Ba (B1) ... 80, 428, 430
Maxwell, H. A., B.A. ... 132, 440
May, Daw Yin ... 203
Mazumdar, R. K. ... 403
Mazumdar, S. K., B.A. ... 194, 469
McAdam, Capt. W, I.M.S. ... 209, 224, 448
McAllister, N. ... 166
McArtney, C. ... 230
McAuslan, H. B., M.I.MAR.E., A.M.I.N.A. ... 227, 462
McCabe, W. ... 164, 165
McCallum, D. L., I.C.S. ... 21
McCann, J. R. ... 139, 441
McCann, W. R. ... 460
McConney, C. L. ... 230
McCracken, A., I.C.S. ... 13, 412
McCrea, B. G. .. 139, 425
McCue, N. B. ... 491
McDonald, Major D. P., I.M.S. 208
McDonald, J. ... 227, 288
McDowall, R. G., C.I.E., I.C.S. ... 6, 11, 389
McElligott, F. ... 95, 416
McGuire, R. E., I.C.S. ... 17, 473
McInnes, C. S. ... 116
McKerral, A., C.I.E., M.A., B.SC. 2, 7, 118, 391
McLean, A., B.SC. ... 118, 282
McLean, A. E. J., M.A., I.E.S. ... 178, 395
McLean, L. J. ... 261, 480
McNeil, J., I.C.S. ... 19, 415, 416
McRobert, Major R., M.B., Ch.B. ... 209, 410
Mealin, E. C. O. ... 412
Medd, G. W. ... 230
Meggitt, Dr. F. J., Ph.D., M.SC., F.Z.S. ... 179, 197
Mehra, B. L., M.B., B.S. ... 214, 411
Mein, Capt. L. C., I.A. ... 107, 491
Mein, L. Kong, (A) ... 38, 445
Menezes, L., B.A., B.L. ... 183
Menezes, C. 183, 464
Menezes, J. C. F., L.M. & S. ... 213, 224, 487
Menon, C. G., L.M. & S. ... 214, 285
Menon, E. K., L.M. & S. ... 214, 224, 484
Menon, K. R., L.M. & S. ... 212, 223, 469
Menon, M. M. ... 154, 393
Menon, M. N., M.R.C.S., L.R.C.P. 216
Menon, Medhava ... 120, 458

PAGE

Merriman, Commander R. D., D.S.C., R.I.N. ... 226, 268
Mi, Daw Mi (E) ... 192, 481
Mills, H. C. ... 98, 103, 409
Mills, W. T. ... 230
Milne, E. I. ... 169, 411
Milner, C. E. ... 125, 391
Milner, C. P. ... 160, 441
Milward, F. A. ... 257, 396
Min, Maung Tun ... 437
Min, U Aung (B) ... 81, 412
Min, U Kyaw (A), *Bar.-at-Law*, I.C.S. ... 17, 435
Min, U Kyaw (E) ... 191, 400
Min, U Po (X) ... 402
Min, U San (A) ... 67, 445
Min, U Tun (A), I.C.S. ... 20, 452
Min, U Tun, M.L.C. ... 4
Min, U Tun (M), M.B., B.S. ... 220
Min, U Tun (A) ... 56, 435
Min, U Tun ... 268, 437
Minto, C. ... 274
Minus, B. ... 151
Mitchell, D. T. ... 7, 123, 392
Mitchell, H. J., O.B.E. ... 28, 109, 491
Mitha, Saw (B) ... 86, 429
Mitra, J. L. ... 479
Mitter, D. K. ... 45, 483
Mitter, L. K., B.L. ... 73, 461, 465
Mo, U Ba (N) ... 145
Moe, U Aung Kyaw (C) ... 99, 461
Moffatt, Major G. M., L.R.C.P., L.R.C.S., L.M., I.M.S. ... 208, 488
Mohamed, Noor ... 221
Munro, D. J. ... 75, 394
Monteiro, R. P. W., B.L. ... 75, 394
Moodaliar, M. K. ... 183, 403
Moodie, A. W., O.B.E., M.A., B.SC. ... 126, 283
Moore, G. E. ... 149, 407
Moore, Major A. C., I.A. ... 105, 262
Morehead, F. T., O.B.E., B.SC. ... 128, 473
Morris, A. R., I.C.S. ... 11, 275
Morris, G. E. ... 161, 400
Morris, J. S. ... 225, 438
Morris, R. C. ... 93, 281
Morris, Capt. J. R. ... 107, 477
Morrison, J. ... 269
Morrison, Lt.-Col. R. V., M.D., I.M.S. ... 201, 207, 286
Mosely, The Hon'ble Mr. Justice A. G., I.C.S. ... 22, 72, 393
Mostert, Capt. D. de la G. ... 107
Moung, U Aye (W1) ... 259, 396
Mra, U Shwe (A), I.C.S. ... 21
Mu, U (A) ... 47, 473
Mu, U E, M.B., B.S. ... 216
Mu, U (B) 89, 447, 448, 449
Mu, U Po (F), B.SC. ... 134, 480
Muhammad, Khan ... 117
Mukerjee, H. C., B.E. .. 247, 279
Mukerjee, *Rai Bahadur* S. C. 74, 481
Mukhuty, J. C. ... 158, 423
Mullen, N. A. J. ... 97, 281
Mullerworth, F. H. C. ... 33, 417

Digitized by Google

PAGE

Mullerworth, W., B.A. ... 182, 451
Mullick, K. L., L.M. & S. ... 215
Mundt, R. W. ... 63, 424
Mun, C. Kyi ... 254, 445
Murphy, J. J. C., *Bar.-at-Law*, I.C.S ... 24, 74, 76, 394
Murray, Dr. W. P., M.D. ... 218
Murray, Dr. D., M.B. ... 218
Murray, J. J., M.I.N.A., M.I.MAR.E. 227, 410
Musa, U (A) ... 66, 462
Mustill, F. J., B.A. ... 129, 283
Muthukumarasawmy, V. ... 444
Mwe, H. Tha (E), B.A. ... 190, 414
Mya, Daw Hnin, M.L.C. ... 3
Mya, U, M.L.C. ... 4
Mya, U ... 7, 266, 458
Mya, U (F), B.SC. (For.) ... 134, 464
Mya, U (N), A.T.M., B.A., B.L. ... 113, 412
Mya, U (B3), A.T.M. ... 25, 77, 80, 415
Mya, U, B.SC. ... 403
Mya, U (A1) ... 50, 482
Mya, U (K1), B.A., B.L. ... 73, 469
Mya, U (B4) ... 88, 280
Mya, U Aung (A) ... 44, 415
Mya, U Aung, B.SC. (For.) ... 136, 412
Mya, U Aung (N) ... 115
Mya, U Po ... 400
Mya, U Po, M.L.C. ... 4
Mya, U Po (N), A.T.M. ... 115, 282
Mya, U San (A) ... 46, 487
Mya, Saw Shwe (B) ... 87, 403, 404
Mya, U Tha (B) ... 82, 400
Mya, U Tha (M), M.B. (Cal.) ... 215, 286
Mya, Tan Po (E) ... 188, 448
Myah, U Po ... 423
Myah, U Tun (V) ... 121, 421
Myaing, U (C) ... 98, 467
Myaing, U (E) ... 185
Myaing, U Ba (A) ... 68, 480
Myaing, U Ba (B) ... 82, 486
Myaing, U Ba (F) ... 136, 456
Myaing, U Ba Hla (F), B.SC. (For.) ... 135, 450
Myaing, U Po (E) ... 189, 448
Myaing, U Than (C) ... 97, 455
Myaing, U Tun (B2) ... 88, 427, 428
Myaing, U Tun (B1) ... 81, 278
Myaing, U Tun (C3) ... 479
Myat, U Tha (R), B.AG. (Bom.) 120, 453
Myat, J. Tun (R), B.A., B.AG. ... 120, 413
Myatway, Saw Cushing, B.A. ... 185, 448
Myee, Tan Po (B) ... 90, 405
Myin, U (B1) ... 79, 278
Myin, U (B2) ... 84, 416
Myin, U (A3) ... 48, 473
Myin, U Ba (R), B.A. ... 120
Myin, U Kyi (A) ... 59, 475
Myin, U Po (A2) ... 35, 437
Myint, U (K), *Bar.-at-Law* ... 73, 405
Myint, U (L) ... 280
Myint, U (V) ... 448
Myint, U Aung (A) ... 6, 38, 389
Myint, U Hla (A) ... 67, 401
Myint, U Kyaw (C) ... 101, 424

PAGE

Myint, U Kyi, K.S.M., M.L.C. ... 4
Myint, U On (I) ... 148, 437
Myint, U Phu (A) ... 64, 430
Myint, U Po Aung (I) ... 149, 452, 454
Myint, U Po San (A) ... 57, 430
Myint, U Tun (B) ... 87, 419
Myit, U (O) ... 142, 283
Myit, U (A), T.D.M. ... 35, 278
Myit, U (B) ... 83, 433, 434
Myit, U (A2) ... 51, 469
Myit, U Aung (X) ... 414
Myit, U Kyi (I) ... 149, 473, 474
Myit, U Po (A5) ... 61, 468
Myit, U Po (E2) ... 187, 432
Myo, U (K), *Bar.-at-Law* ... 73, 431

N

NAG, P. C. ... 184, 483
Nagalingam, M. ... 483
Naidu, A. R. ... 271
Naidu, S. V. ... 160, 487
Nair, U. K. ... 154, 393
Nair, M. R. ... 114
Nalwa, Major I. S., M.B., Ch.B., I.M.S. ... 209, 223, 408
Narasimham, J. ... 148, 399, 403, 404
Narayanan, M. S., B.E., M.E. ... 252, 288
Narayanan, V., M.A. ... 153, 392
Nash, P. G. E., I.C.S. ... 19, 275
Naung, Khun (E), B.SC. ... 191, 475
Nayar, T. K., L.M. & S. ... 214, 452
Naylor, L. B. ... 28, 277
Ne, U San (B) ... 87, 425, 427
Ne, Saw Tun (E) ... 187, 429
Nelson, S. ... 419
Newland, S. ... 134, 455
Newton, W. H. D. ... 210, 224, 479
Nge, U (E) ... 190, 470
Ngwe, U (A) ... 61, 463
Ngwe, U (N) ... 145
Ngwe, U Po (C) ... 414
Ngwe, U Ba (C) ... 472
Ngwe, U Tun (F) ... 134, 438
Ni, U (A) ... 70, 416
Ni, U, M.L.C., *Bar.-at-Law* ... 4
Ni, U (B1) ... 88, 468
Ni, U (B2) ... 89, 399, 401
Ni, U Po (N) ... 112, 115, 460
Nichol, J. B. ... 139, 428
Nicholas, A. S. ... 147, 285
Nicholas, C. R., I.S.O. ... 268, 473
Nicholas, G. A., B.A., B.L. ... 113, 478
Nicholas, P. L. A. ... 34, 484
Nichols, H. L., I.C.S. ... 7, 10, 458
Nicolson, J. F. H., M.C. ... 249, 264, 490
Niyogi, M. N., M.SC. ... 151
Noe, U Tha (B) ... 89, 402
Noo, U Tha, K.S.M., A.T.M. ... 218
Nolan, A. P., F.S.I. ... 113, 399
Noronha, V., L.M. & S. ... 214
Norris, J. C., M.A. ... 283
Nottage, J. B., B.SC. ... 248, 249, 396
Nundy, D. M. ... 217

Digitized by Google

PAGE

Nwe, U Nan (F), B.SC. ... 283
Nwe, U Nan (A) ... 61, 466
Nyan, U (B) ... 88, 431, 432
Nyan, U Po (X) ... 429
Nyan, U Po (C) ... 441
Nyee, U Po (L) ... 489
Nyein, U Ba (A) ... 63, 469
Nyein, U Ba (C) ... 101, 480
Nyein, U Pe (A) ... 59, 414
Nyein, U Tun (A) ... 46, 445
Nyi, U (C) ... 458
Nyo, J. Poo (A) ... 29, 486
Nyo, U (A) ... 68, 109, 491
Nyo, U (N), B.A. ... 114, 465
Nyo, U Ba (K) ... 73, 435
Nyo, U Ba (O) ... 144, 457
Nyo, U Kyi (A), A.T.M. ... 28, 109, 490
Nyo, U Maung Maung (X) ... 140, 407
Nyo, U Pu (A) ... 46, 484
Nyo, U Tun, (B) ... 83, 399
Nyun, Saw Pan (E) ... 192, 434
Nyun, U (A), I.C.S. ... 20, 449
Nyun, U, M.L.C. ... 4
Nyun, U (L) ... 265, 490
Nyun, U (R) ... 122
Nyun, U (N), B.A. ... 114, 444
Nyun, U (C2) ... 479
Nyun, U (A2) ... 47, 444
Nyun, U (E), B.A. ... 183, 483
Nyun, U (C2) ... 424
Nyun, U (F), M.A. ... 191, 410, 418
Nyun, U Ba, (Rlys.) ... 170
Nyun, U Ba (R) ... 280
Nyun, U Ba (X) ... 437
Nyun, U Ba (C) ... 446
Nyun, U Ba, (F), B.SC. (For.) ... 135, 423
Nyun, U Ba (A) ... 43, 443
Nyun, U Hla (B) ... 89, 440, 442, 443
Nyun, U Kan (C) ... 418
Nyun, U Kaung (E) ... 192, 469
Nyun, U Kya (B) ... 78, 83, 406
Nyun, U Kyaw (A1), A.T.M. ... 36, 440
Nyun, U Kyaw (A2) ... 59, 279
Nyun, U Kyaw (A3) ... 68, 457
Nyun, U Kyaw (E) ... 189, 451
Nyun, U Nan (A) ... 56, 417
Nyun, U On (L), B.SC. ... 254, 429
Nyun, U Paw (E) ... 191, 487
Nyun, U Pe (A) ... 62, 451
Nyun, U Po (F), B.SC. ... 134, 442
Nyun, U San (L) ... 254, 288
Nyun, U San (A2) ... 65, 480
Nyun, U San (A1), T.P.S. ... 63
Nyun, U San (B1) ... 82, 437, 438, 439
Nyun, U Sein (C) ... 463
Nyun, U Shwe, M.L.C. ... 3
Nyun, U So, M.L.C., *Bar.-at-Law* ... 4
Nyun, U Soe, I.C.S. ... 19, 470
Nyun, U Tha (A) ... 63, 446
Nyun, U Thein (A) ... 37, 470
Nyun, U Tin (E), B.A. ... 192
Nyunt, U Soe (A) ... 70, 438

O

PAGE

O, U Ba (X) ... 486
Odell, F. D., M.A. ... 118, 391
Ogden, L. R. ... 30, 110, 489
Ogh, H. Thin (A) ... 53, 439
Ogh, U Sein (A) ... 64, 429
Oh, U Ba (A) ... 67, 483
Oh, U Ba (F) ... 135, 420
Oh, U Min, M.L.C. ... 5
Ohn, Maung ... 412
Ohn, U (A), I.C.S. ... 20, 487
Ohn, U (F), B.SC. ... 134, 483
Ohn, U Ba (A1), A.T.M. ... 52, 428
Ohn, U Ba (A2) ... 60, 431
Ohn, U Ba (B) ... 90
Ohn, U Ba (E) ... 191, 456
Ohn, U Ba, B.SC. (For.) ... 136, 485
Ohn, U Kyaw (B) ... 90, 449
Ohn, U Tun (A) ... 69, 455
Ohn, U Tun (C), T.D.M. ... 99, 465
O'Brien-Smith, E. Q., B.A. ... 129, 483
O'Connor-Mitchell, R. T. ... 29, 402
O'Donnel, F. H. ... 413
O'Hara, C. H. ... 113, 468
O'Hearn, R. C. ... 151
O'Leary, L. G. ... 147, 407
O'Reilly, L. B. ... 253, 288
Olivari, N. ... 464
On, U (A) ... 36, 450
On, U Ba (X) ... 448
On, U Ba (A1) ... 39, 431
On, U Ba (R1), B.SC., B.AG. ... 120, 431
On, U Ba (C6) ... 416
On, U Ba (R2), B.AG. ... 119, 120, 466
On, U Ba (C3) ... 100, 281
On, U Ba (A3) ... 58, 466
On, U Ba (A4) ... 55, 447
On, U Hla (R) ... 121
On, U Po (A) ... 46, 463
On, U Po (B) ... 75, 81, 408
On, U Shwe (C) ... 423
On, U Tun (R1) ... 121
On, U Tun (A) ... 62, 470
On, U Tun (R2) ... 282
Oo, U Aung Gyaw ... 408
Oo, U Mra (X), B.SC. ... 139
Oo, U Mra Tun (A) ... 70
Oo, U Shwe Hla (O) ... 143, 453
Oo, U Tin (L) ... 227
Oo, U Tun Mra (R) ... 121
Oo, U Tun ... 288
Orchard, J. A., ... 33, 431
Orman, Capt. L., I.A. ... 107, 485
Orr, C. B. ... 95, 281
Osborn, H. B. ... 274
Ottewill, E. ... 230
Ottman, G. W. ... 210, 225, 456
Oung, A. Po (N), B.SC. ... 114
Oung, Capt. Tun Hla (C) ... 96, 107, 462
Owen, L. G., M.A., I.E.S. ... 176, 195, 197, 285
Oxbury, H. F., I.C.S. ... 6, 17, 389

Digitized by Google

PAGE

P

Pa, U (A) ... 64, 456, 457
Pa, U Tun (V) ... 425
Page, The Hon'ble Sir A., K.C. 72, 76, 393
Paik, U (C) M.B.E., T.D.M. ... 99, 416
Paik, U (V) ... 416
Paing, U, I.C.S. ... 19, 478
Pakenham-Walsh, W. P., *Bar.-at-Law*, I.C.S. ... 24, 276
Palit, A. C. ... 173
Pal, H. C. D., B.SC. ... 122
Palmer, L. ... 274
Palmer, H. C. ... 172
Palmer, R. W. V. ... 127, 464
Panchapagesan, T. R., M.A. ... 173, 398
Pande, G. D. ... 249, 423
Pandit, Major V. S. R., I.M.S. ... 209, 223, 462
Parakh, Dr. N. N. ... 2
Pardhy, K. M., M.B., B.S. ... 215
Park, The Ven'ble W. R., C.I.E., O.B.E. 204, 396, 410
Parker, H., *Bar.-at-Law*, I.C.S. 23, 76, 77, 417
Parker, T. C. ... 173, 397
Parkinson, C. E. ... 131
Parsons, R. ... 461
Parthew, J. C. ... 159, 464
Patail, E. M., *Bar.-at-Law* ... 196
Patankar, A. M., L.M. & S. ... 215
Pathie, Miss N. ... 216
Patterson, G. B. C. ... 252, 411
Pattinson, F. ... 230
Pattle, E. G., I.C.S. ... 7, 11, 450
Paul, M. A. ... ...
Paw, U San ... 169, 448
Payton, W. H., I.C.S. ... 7, 13, 269, 319, 390
Pe, U (A) ... 33, 467
Pe, U (A8) ... 52, 456
Pe, U (A) ... 63, 465
Pe, U (E1), B.A. ... 181, 426
Pe, U (A2), K.S.M., A.T.M. ... 36, 451
Pe, U (A9) 68, 486
Pe, U Aung (A1) ... 40, 481
Pe, U Aung (A2) ... 59, 425
Pe, U Aung (B) ... 85, 465, 466
Pe, U Aung (X), B.A. ... 140, 431
Pe, U Aye (A) ... 67, 419
Pe, The Hon'ble U Ba ... 1, 2, 3, 389
Pe, U Ba (C) ... 101, 470
Pe, U Ba (A2) ... 57, 432
Pe, U Ba (E), B.A. ... 191, 434
Pe, U Chit (V) ... 423
Pe, U Chit (X) ... 474
Pe, U E ... 158, 441
Pe, U E (N) ... 115, 431
Pe, U E (C) ... 102, 421
Pe, U Hla (B) ... 91, 414
Pe, U Hla (A1) ... 34, 146, 407
Pe, U Hla (A2) ... 55, 468
Pe, U Hla (A3) ... 67, 453
Pe, U Hla (A4) ... 69, 483
Pe, U Hla (A5) ... 45, 439
Pe, U Hla (C) ... 100, 429
Pe, U Hla (F) ... 136, 464

PAGE

Pe, U Kan (X) ... 450
Pe, U Lu, M.L.C. ... 5, 221
Pe, U Mya (C), T.D.M. ... 430
Pe, U Ohn, (A), A.T.M. ... 66, 280
Pe, U Ohn (V) ... 419
Pe, U On (N), B.A. ... 114
Pe, U On (K), *Bar.-at-Law* .. 73, 394
Pe, U On (B1) ... 85, 471
Pe, U On (A2) ... 62, 405
Pe, U On (A3) ... 61, 451
Pe, U San (O) ... 143, 487
Pe, U San (A3) ... 48, 412
Pe, U San (A1) ... 53, 444
Pe, U San (A4) ... 54, 454
Pe, U San (A2), A.T.M. ... 33, 417
Pe, U San (R) ... 122
Pe, U San (X) ... 455
Pe, U San (A5) ... 57, 432
Pe, U San (V) ... 466
Pe, U Sein (B1) ... 87, 418
Pe, U Sein (B2) ... 82, 278
Pe, U Than (O) ... 142, 283
Pe, U Than (I) ... 148, 459
Pe, U Thaung (A) ... 60, 422
Pe, U Thaung (A1) ... 38, 277
Pe, U Thaung (A2) ... 41, 399
Pe, U Thaung (B) ... 88, 449
Pe, U Thaung (C), ... 421
Pe, U Thaung (X) ... 486
Pe, U Thein (X) ... 486
Pe, U Thein (E) .. 187
Pe, U Thein (A) ... 69, 416
Pe, U Thein (A1), *Bar.-at-Law* 46, 487
Pe, U Thein (L) ... 254, 423
Pe, U Thein (A2) ... 62, 418
Pe, U Thein (A3) ... 71
Pe, U Thet, M.B., B.S. ... 220
Pe, U Tin (A1) ... 40, 478
Pe, U Tin (A2) ... 65, 430
Pe, U Tun, T.P.S., M.A., B.L., M.R.A.S. 5, 195, 197
Pe, U Tun, (A) ... 30, 110, 458
Pe, U Tun (A1) ... 54, 487
Pe, U Tun (A2) ... 61, 475
Pe, U Tun (A3) ... 68, 443
Pe, U Tun (I) ... 149, 407
Pe, U Tun (R) ... 121
Pe, U Win (I), T.P.S. ... 148, 285
Peacock, D. H., M.SC., F.I.C., F.C.S. 178, 195, 197, 199, 201
Pearce, C. F. B., I.C.S. ... 2, 6, 13, 389
Pearn, R. B., M.A. ... 199
Peffers, Capt. J. ... 107, 409
Peik, K. Ngyi (B) ... 75, 83, 394
Pelly, Lt.-Col. H. R., I.A. ... 12, 275
Pemberton, F., B.A., B.A.I. ... 260, 411
Penn, W. C. ... 229
Petch, D. B., M.C., I.C.S. ... 6, 16, 390
Pfaff, G., B.SC., M.R.C.V.S. ... 123, 419
Phaure, D. J. B. ... 268, 286, 458
Phaure, A., B.SC., B.L. .. 148, 471
Phelips, D. C. P., I.C.S. ... 17, 454
Phelps, Major R. C., I.M.S. ... 208, 464
Philipp, C. H. ... 125, 391
Phippe, A. H. ... 95, 437

Digitized by Google

PAGE

Pho, U Ba (A) ... 69, 414
Pillai, E. P. ... 2
Pillai, M. K., B.A., M.B., C.M. ... 212, 224, 434
Pillai, *Rao Bahadur* G. P., B.A. 152, 400
Pillai, V. M ... 148, 407
Pillay, K. S., *Bar.-at-Law* ... 73, 438
Pitchford, V. C. ... 29, 277
Plunkett, P. A. ... 264, 491
Po, Saw Chong (A) ... 70
Po, U (A1) ... 37, 433
Po, U Ba (A) .. 40, 412
Po, U Ba (F) ... 135
Po, U Chit (N) ... 112, 115, 460
Poh, L. Htin, M.R.C.S., L.R.C.P., L.M. & S. ... 213, 413
Pon, U Shwe (B2) ... 85, 423
Ponnusamy, P. ... 154, 440
Ponnusawmi, M. ... 173
Porter, A. W., O.B.E. ... 28, 110, 488
Potter, A. K., I.C.S. ... 17, 417
Poulton, J. C. ... 28, 476
Powell, E. V. M. ... 171
Power, Capt. A. J. ... 107, 477
Power, G. B., C.I.E., M.C. ... 7, 155, 392
Power, R. T. ... 168, 396
Pratt, W. P. R. ... 165
Prescott, R. G. B. ... 94, 103, 409
Price, Capt. Rose, R.I.M. (retd.) 7, 227, 395
Price, C. V. ... 230
Prideaux, W. H. C., M.I.E.E., M.I. Mech, E. 270, 398
Prior, H. B. ... 2, 272
Procter, E. ... 164, 460
Pru, U Ba Aung (L) ... 254, 475
Pru, U Hla Aung (A) ... 64, 467
Pru, U Kyaw Za (A) ... 47, 402
Pru, U Saw Hla (A2), A.T.M. 2, 6, 15, 389
Pru, U Shwe Hla (C) ... 409
Pru, U Tha Tun (A) ... 49, 404
Pru, U Tun (A) ... 47, 399
Pru, U Tun Hla (A1) ... 48, 404
Pru, U Tun Hla (A2) ... 52, 401
Pu, U, M.L.C. ... 4
Pu, W. Kyin (E) ... 188
Pu, U (B) ... 78, 83, 458
Pu, U ... 475
Pu, U (A) ... 42, 483
Pu, U (A1) ... 66, 413
Pu, U (A2) ... 70
Pu, U X1) ... 446
Pu, U Ba (C3) ... 454
Pu, U Ba (C2), A.T.M. ... 429
Pudden, H. H. C., M.A ... 129, 447
Puri, B. S., B.A. ... 249
Pusey, J. E. ... 98, 444
Pye, U (A) ... 51, 403
Pyett, C. F. ... 274
Pye, U Ya (C) ... 423
Pyo, U (A) ... 62, 457
Pyo, U Kyaw (N), B.A. ... 114, 433
Pyu, U Kyaw Aung (E) ... 189, 456
Pyu, William Hla (J), B.SC. ... 149, 465, 466
Pyu, U Khin Maung, I.C.S. ... 19, 453
Pyu, U Myat (E), B.A. ... 190, 484

PAGE

Q

QUINLAN, P. B., B.A., I.E.S. ... 2, 7, 175, 195, 197, 199, 202, 395
Quilter, Lt.-Col. C. F. G. ... 155, 392

R

RAE, B. L. D. ... 96, 281
Rafi, M. M., M.L.C., *Bar-at-Law* 3
Rahim, *Khan Sahib* S. A. ... 223
Rahman, M. E., B.A. ... 151, 392
Rainford, R. ... 174, 448
Raj, D. ... 157, 460
Raj, M. D., B.L. ... 269
Raj, Tirath ... 115, 478
Raja, R. N., L.R.C.P. & S. ... 214, 481
Rajan, A. T., I.C.S ... 22, 77, 437, 440
Ram, Barkat ... 224, 424
Ram, Udyalak ... 102, 400
Ram, *Rai Sahib* D. S. ... 162
Ramasubbier, G. R., B.A. ... 148, 407
Raman, A. S., B.A. ... 154, 393
Ramchandram, A., M.B. ... 216
Rampal, K. N. ... 252, 421
Rampling, H. ... 95 461
Rao, A. G. ... 415
Rao, K. Surya ... 161, 461
Rauf, Dr. M. A., *Bar.-at-Law* 78, 408
Raynes, C. H., M.C. ... 95, 395
Raynor, W. D. ... 114, 435
Raynor, T. A. ... 136, 412
Reardon, W. A., L.R.C.P. & S. 213, 224, 467
Reid, J. O. ... 209, 398
Reynaud, J. H. ... 113, 425
Reynaud, V. B. ... 151
Reynolds, F. A. A. ... 97, 83
Reynolds, F. H., M.B., Ch.B. ... 213, 223, 225, 451
Reynolds, H. F. ... 93, 467
Reynolds, E. A. P., B.SC. ... 135, 484
Reynolds, H. O., I.C.S. ... 6, 10, 146, 390
Rhi, U San Hla (A) ... 58, 404
Rhind, D., B.SC. ... 118, 459
Rhodes, M. C. ... 251, 453
Richards, C. J., I.C.S. ... 14, 276
Richards, L. G. ... 268
Richards, W. J. C., M.L.A. ... 2
Richardson, F. A. I. ... 151, 392
Richardson, T. O. ... 257
Ricketts, A. A. H., M.I.E. ... 259, 464
Ricketts, T. C. D., M.C. ... 128, 485
Rickie, J. H. ... 163, 396
Ripley, H. F. ... 421
Rippon, S. R., M.R.C.V.S., I.V.S. 123, 419
Ritchie, A. J. ... 230
Rivers, R. E. B., B.SC. ... 254, 411
Robin, J. A. ... 273
Robbin, U (E) ... 192
Robert, Captain V. G., M.B.E., M.C. ... 28, 477
Robertson, A. W., I.C.S. ... 18, 78, 406
Robertson, H. F., B.SC. ... 118, 466

Digitized by Google

PAGE

Robertson, J. P. W. ... 94, 395
Robinson, G. M. ... 230
Rodgers, J. A. C. ... 445
Rodrigues, F., L.M. & S. ... 213, 481
Rodriguez, J. M. .. 258
Rogers, H. V., D.Sc. ... 151, 227, 400
Rollins, G. E. ... 44, 450
Rooke, W. C. ... 131, 415
Roper, W. E. C. ... 250, 475
Rosair, M. J. S., M.B.E., B.Sc. (For.), ... 135, 480
Rosario, J. N. B., B.A. ... 6, 286, 390
Rose, H. ... 174, 397
Rosemeyer, A. P. ... 40, 151, 446
Roseveare, W. L., M.C., R.E. ... 259, 452
Rossington, M. H., I.C.S. ... 20, 466
Rossiter, E. W. ... 30, 109, 491
Ross-Thompson, Capt. G. ... 108, 471
Row, R. M. ... 119, 421
Rowland, J. E. M. 7, 163, 229, 396
Roy, B. B. ... 261, 479
Roy, G. R. ... 153, 393
Roy, J. C. ... 490
Roy, *Rai Bahadur* H. M., B.A. 152, 392
Roy Chowdhury, L. M. ... 158
Rundle, H. ... 27, 277
Rundlett, L. St. C., A.C.G.I. ... 249, 287
Rushall, Capt. R. B., M.B.E. ... 199
Russell, P. T. ... 208
Russell, J. C. ... 209
Russell, J. M., I.C.S. ... 6, 20, 389
Russell, Comdr. S. F. (R.N.) (retd.) 151, 227, 426

S

Sa, Dr. Ma Saw, F.R.C.S.I., D.P.H. 226
Sa, Hkun Myat (A) ... 71, 479
Sa, U Po (B) ... 82, 437
Sa, U Po (A), F.R.E.S. ... 32, 444
Sa U Po (X) ... 486
Saha, D. N. ... 117
Sahni, M. R., M.A., Ph. D. ... 267
Sahny, C. S. ... 258, 474
Saing, U (K) ... 73
Saing, U Ba (B), *Bar.-at-Law* 23, 77, 447
Saing, U Ba (A) ... 55, 425
Saing, U Ba (B2) ... 78, 83, 406, 431
Saing, U Po (C) ... 421
Saing, Taw Kyi (F) ... 133, 428
Saint, U Kyaw (C) ... 465
Salkeld, P. G. G. ... 274
Sampson, C. ... 421
Samuel, G., I.C.S. ... 20, 419
Samuel, D. K. ... 6, 390
San, Saw Hoke ... 187, 449
San, U (F), B.Sc., B.A. (For.) ... 132, 471
San, U Ba (A) ... 62, 450
San, U Ba, B.A. ... 218
San, U Myat (C) ... 420
San, U Po (C2) ... 98, 423
San, U Tun (C), M.M. ... 98, 443
Sarma, P. S. ... 182, 285
Sastri, C. Pullaiya ... 6, 286

PAGE

Sastri, C. S., B.A. ... 6, 286, 390
Sastri, P. Y. Ramabhadra, B.E., C.E. ... 261
Sastri, V. Kuppuswami, B.A. ... 153, 393
Satyawadi, S. C. ... 151
Saung, U Po (N) ... 112, 115, 400
Saw, Arthur Po ... 140, 460
Saw, G. H. Po, B.A. (Oxon) ... 152, 392
Saw, U Ba, M.L.C. ... 4
Saw, U Ba (C3) ... 101, 436
Saw, U Ba (N) ... 115, 282
Saw, U Ba (X) ... 423
Saw, U Nyo (C) ... 420
Saw, U Po (C3) ... 101, 436
Saw, U Po (C) ... 421
Saw, U Po (M), M.B., B.S. ... 217
Sawmy, T. S. ... 428
Sayres, R. J. ... 129, 471
Shoenfelder, H. ... 273
Scott, W. H. ... 273
Scott, N. B. ... 170
Scott, A. H., M.I.M.E., M.I.Mar.E. 255
Scott, C. W., O.B.F., D.F.C., B.Sc. 127
Scott, F. W., I.C.S. ... 12, 151, 403
Scott, G. E., O.B.E., B.Sc. ... 248, 464
Scott, Lt.-Col. F. B., I.A. ... 116
Scott, S. G. A. ... 97
Scott, Miss M. E., M.B.E. ... 179, 203, 285
Seal, L. B., F.C.S. ... 218
Searle, H. F., I.C.S. 7, 12, 112, 391
Seaton, E. A., B.A. ... 126, 283
Secluna, G., L.R.C.P. & S. ... 213, 224, 445
Secluna, L. C. ... 133, 447
Seik, U (R) ... 122
Sein, Capt. Hoe Min, M.B., M.R.C.P., I.M.S. ... 209, 224, 473
Sein, J. Maung (C) ... 100, 414
Sein, K. Kyaung (F) ... 131, 391
Sein, L. Hoke, B.L. ... 75, 394
Sein, Lao Htin ... 272, 421
Sein, U (N) ... 145
Sein, U (A2) ... 63, 429
Sein, U (E3) ... 190, 465
Sein, U (C2) ... 463
Sein, U (C1) ... 100, 281
Sein, U (F1) A.T.M. ... 134, 485
Sein, U (F2), A.T.M. ... 135, 284
Sein, U (A1) ... 56, 467
Sein, U (X) ... 437
Sein, U (A3) ... 42, 403
Sein, U (R) ... 122
Sein, U Aung (A) ... 59, 418
Sein, U Aung (C) ... 101, 434
Sein, U Ba (N) ... 115, 282
Sein, U Ba (I), B.A. ... 149, 459
Sein, U Ba (A) ... 37, 399
Sein, U Ba (A1) ... 51, 426
Sein, U Ba (A3) ... 56, 438
Sein, U Ba (A4) ... 66, 448
Sein, U Ba (B) ... 84, 280
Sein, U Ba (X) ... 414
Sein, U Ba (E1), B.A. ... 182, 481
Sein, U Ba, T.P.S. ... 163, 396
Sein, U Ba (R1) ... 121
Sein, U Ba (R2) ... 121

Digitized by Google

PAGE

Sein, U Kyin (A) ... 56, 482
Sein, U Kyin (R) ... 121, 391
Sein, U Min (A) ... 61, 418
Sein, U Nyi (E), B.SC. ... 193, 434
Sein, U On (B) ... 80, 424
Sein, U Pa (A) ... 43, 468
Sein, U Po (A) ... 65, 457
Sein, U Po (B5) ... 83, 445
Sein, U Than (A) ... 58, 455
Sein, U Tet (C) ... 412
Sein, U Shwe (A), A.T.M. ... 41, 430
Sein, U Tun ... 122
Sein, U Tun (A) ... 60, 436
Sein, U Tun (C1) ... 99, 281
Sein, U Tun (R) ... 122
Seng, Hoe Kim, M.L.C. ... 197
Sen, The Hon'ble Mr. Justice S.N., *Bar.-at-Law* ... 72, 318, 393
Sen, S., M.B. ... 215
Sen, S. N. ... 225
Sen, S. S., M.B. ... 215
Sen, T. K., B.SC. ... 120, 459
Sen, H. K. ... 158
Sen, U. P. ... 454
Seppings, H. L. ... 252, 448
Set, B. D. ... 275
Set, U, B.A. ... 201, 202, 246, 406
Seth, L. N., B.SC. ... 121
Sethi, *Rai Sahib* G. R., B.A. ... 252, 411
Seymour, A. H., I.C.S. ... 14, 275
Shah, H. D., L.M. & S. ... 214, 224, 403
Shah, *Rao Sahib* M. V. ... 288
Shain, U Hla, I.C.S. ... 19, 432
Sharma, D. R. ... 253, 414
Sharma, L. R. ... 267
Shaw, F., B.SC. ... 272, 285
Shaw, F. C. ... 139, 285
Shaw, J. ... 28
Shaw, Joseph, *Bar.-at-Law* ... 78, 408
Shaw, W. G. ... 138, 400
Sheehy, J. F., I.C.S. ... 7, 13, 147, 150, 392
Sheehy, M. J., B.E. ... 249, 442
Shein, Gwan ... 194, 438
Shein, U Ah (A) ... 49 435
Shein, U Ba (A4) ... 66, 472
Shein, U Ba (C1) ... 102, 431
Shein, U San (A2), A.T.M. ... 37, 448
Shein, U Tun (A) ... 68, 414
Shein, U Yu (F) ... 134, 406
Shein, Yee Paw (C), T.D.M. ... 99, 420
Shein, L. Yone (R) ... 122
Shepherd, W. S., B.A. ... 126, 283
Sheppard, Lt.-Col. A. L., M.B., F.R.C.S.E. ... 201, 206, 410
Sherard, C. R. ... 435
Sheriff, Ahmed ... 415
Shin, U Ba (A2) ... 63, 423
Shin, U Ba (A3) ... 55, 422
Shin, U Ba (A4) ... 39, 277
Shin, U Ba (B5) ... 84, 418
Shin, U Ba (A6) ... 51, 479
Shin, U Ba (A1) ... 57, 451
Shin, U Ba (X) ... 421

PAGE

Shin, U Ba (C1) ... ...
Shin, U Ba (C2) ... 434
Shin, U Ba (E), B.A. ... 191, 400
Shin, U Ba (F), B.SC. ... 134, 472
Shin, U Ba (I), B.A. ... 149, 425
Shin, U Kyaw (C) ... 421
Shin, U Po (R), A.T.M., F.C.S. ... 119, 459
Shirley, G. S. ... 125, 126, 391
Shoung, Ah, M.M.F. (Cal.) ... 220
Shun, U Ba (B) ... 91
Shwe, Daw Mya (E) ... 192, 410
Shwe, U Ba, M.L.C. ... 3
Shwe, U Ba (C1) ... 421
Shwe, U Chit (C) ... 458
Shwe, U Kyi (A) ... 67, 446
Shwe, U On (A2) ... 33, 412
Shwe, U On (A1) ... 45, 460
Shwe, U On (A3) ... 63, 416
Shwe, U Po (B) ... 91
Shwe, U Po (C) ... 102, 479
Shwe, U San (C) ... 449
Shwe, U San (E), M.A., *Bar.-at-Law* ... 180, 410
Shwe, U Saw (R), B.Ag. ... 119, 391
Shwe, U Tun (A2) ... 63, 414
Shwin, U Kyaw (I), B.A., B.L. ... 148, 447
Si, G. Maung, B.SC. (POR.), (F) ... 135, 415
Si, L. Htin, M.A. ... 183, 197
Si, U Ba, M.L.A. ... 2
Si, U Ba (E), A.T.M. ... 184, 187, 438
Si, U Ba (A), A.T.M. ... 39, 408
Si, U Ka (A), I.C.S. ... 17, 480
Si, U Po (C) ... 426
Si, U Shat (C) ... ...
Simoens, A. T. ... 253, 400
Simon, S. R. ... 154, 393
Simon, A. I., M.B., B.S. ... 214, 465
Simon, J. G., B.A. ... 193, 454
Simmons, E. C. ... 129, 488
Simmons, P. G. ... 164
Sin, U (B) ... 90, 431
Sin, U (A3) ... 57, 453
Sin, U Ba (I), B.A., B.L. ... 148, 412
Sin, U Po (X) ... 426
Sin, U Tha (A) ... 52, 404
Sinclair, Capt., D.C.S. ... 1
Singh, Anand ... 288
Singh, Autar ... 102, 420
Singh, Balwant ... 253, 458
Singh, Bishen ... 288
Singh, Channan ... ...
Singh, D., M.B., B.S. ... 216
Singh, Ganga, M.L.C. ... 3
Singh, Giyan, M.B. (Cal.) ... 216
Singh, Harbhajan ... 166, 483
Singh, Hazara ... 253, 288
Singh, Jaimal, I ... 260, 288
Singh, Jagat, B.SC. ... 272, 421
Singh, *Rai Sahib* Kalyan ... 224, 409
Singh, Randhir, M.B.E. ... 215
Singh, Gurbaksh, M.B., B.S. ... 217
Singh, Kartar ... 261, 453
Singh, Kehar ... 254, 288
Singh, Kirpal ... 491
Singh, Kishen ... 260, 470

Digitized by Google

PAGE

Singh, K. C. ... 81, 425
Singh, Naib-Comdt. Partab, *Sardar Bahadur*, I.D.S.M. ... 108
Singh, Reginald ... 155, 392, 408
Singh, Sher ... 489
Singh, *Sardar Sahib* Nazir ... 261, 434
Singh, *Sardar Sahib* Ratan ... 261, 434
Singh, *Sardar Sahib* Surjan ... 157, 306, 408
Singh, *Sardar Sahib* Narayan 225, 419
Singh, Saudagar ... 252, 288
Singh, Sardar Lal, B.SC. ... 272
Singh, Sant ... 217, 477
Singh, S. A. ... 421
Singham, C. S. K. ... 225
Singham, C. S. N. ... 247
Single, H. S. ... 128, 491
Singleton, P. W. ... 7, 151, 391
Sint, U (A) ... 71
Sint, U Kyaw (B) ... 91
Sit, U Ba (C) ... 413
Skelton, K. W. S. ... 170
Slade, M., I.C.S. ... 14
Sloss, D. J., C.B.E., M.A. ... 175, 195, 197
Smart, W. M. B. ... 113, 453
Smart, R. B. ... 97, 281
Smith, J., B.SC., M.R.C.V.S. ... 123, 283
Smith, A. C. ... 95, 441
Smith, E. C. ... 28
Smith, F. W. ... 116
Smith, H. C., B.SC. ... 127, 464
Smith, H. W., B.SC., M.A. ... 196
Smith, H. W. S., B.F. ... 248, 398
Smith, Lt.-Col. J. H., I.M.S. ... 207, 462
Smith, J. W. ... 230
Smith, K. J. R. ... 165, 442
Smith, L. E. ... 128, 450
Smitherman, F. ... 97
Smitz, W. B. ... 251, 456
Smythies, B. E. ... 132, 423
Snadden, A. G. ... 98, 423
Snadden, W. G. ... 95, 281
Snadden, H. G. ... 413
So, U Aung (A) ... 62, 453
So, U Ba (A) ... 67, 434
So, U Po (N) ... 115
So, U Po (A) ... 58, 485
Soe, U Aung, I.C.S. ... 19, 439
Soe, U Kya (A) ... 57, 487
Solomon, E. H., M.A. ... 199
Son, U Kouk (I) ... 148, 431
Sone, C. Kyan ... 254, 483
Sondhi, V. P., M.SC. ... 267
Soon, Saw Ete (A) ... 70, 426
Sparke, W. ... 164
Spargo, F. W., *Bar.-at-Law*, I.C.S. 23, 77, 444, 445
Squires, H. J., Assoc. M. Inst.C.E. 260, 411
Sree Kenteswaran, K. V., B.SC., LL.B. 152
St. John, Rev. W., B.D., Ph.D. 196 198
Stanford, J. K., O.B.E., M.C., I.C.S. 13, 474
Steavenson, F. H., I.C.S. ... 11, 275
Steele, R. O. ... 156, 467
Stehelin, A. ... 496
Stephenson, H. E. Sir Hugh Lansdown, K.C.S.I., K.C.I.E. 1, 389

PAGE

Stevens, I. E., B.SC. ... 140, 487
Stevens, R. G. S. ... 217, 225
Stevenson, Rev. G. E. ... 205, 464
Stevenson, H. N. C. ... 29, 110, 458
Stewart, C. G., O.B.E. ... 93, 94, 395
Stewart, D. J. M., A.C.G.I. ... 251, 288
Stewart, G. D. ... 21, 31, 470
Stewart, J. A., C.I.E., M.C., I.C.S. 9, 275
Stewart H. V. M. ... 172
Still, Capt. R. M. L., I.M.S. ... 209, 410
Stock, T. D., D.I.C., A.R.C.S., B.SC. 282
Stone, W. J. ... 165, 396
Stoneham, R. T. ... 5
Stracey, T. J. ... 208, 256, 425
Strickland, C. L. ... 156, 478
Strickland, G. W. R. ... 166
Stuart, D. H. ... 171, 172, 460
Stuart, G. R. T. ... 166
Stubbs, Capt. H. G. P. ... 106, 476
Stumbles, R. C. ... 230
Su, Miss May (M), M.B., CH.B. 216
Su, U (E) ... 187
Su, U (C) ... 430
Su, U Ba (X) ... 435
Su, U Ba (A) ... 65, 422
Su, U Ba, (B) ... 87, 425
Su, U Chit (A), T.D.M. ... 44, 486
Su, U Thet (R), D.I.C., B.Ag. ... 119, 459
Subbiah, S. ... 428
Subramanian, V. V., B.A. ... 148, 412, 447
Subramoney, N. S. ... 153, 393
Sucaram, *Rai Sahib* D. ... 166, 429
Suleman, M. (R) ... 121, 459
Suleman, S. M. ... 479
Sutherland, C. ... 31, 415
Sutherland, J. W. R. ... 128, 452
Sutherland, W. F. ... 273
Swales, Capt. K. N. ... 107
Swami, T. S. ... 421
Swan, E. Hoke ... 140, 470
Swe, U Ba (A2) ... 37, 456
Swe, U Ba (K), A.T.M. ... 74, 423
Swe, U Chit (A) ... 37, 481
Swithinbank, B. W., I.C.S. ... 11

T

Tabi, A. (A) ... 54, 437
Taggart, J. W. C. ... 230
Taik, T. Chan, M.B. ... 216
Taik, U Tin (X) ... 426
Tait, F., A.M.I.C.E. ... 251, 400
Tait, J. ... 229
Talapatra, A. K., B.A. ... 117
Talukdar, *Rai Bahadur* R., B.L. 74, 478, 483
Tamlatoo, R., B.A. ... 189, 427
Tanner, Major G. W., M.C., I.A. 105, 409
Tanner, M. O., O.B.E. ... 94, 431
Targett, G. C. ... 148, 428
Tauk, Saw (E), B.A. ... 189, 429
Tarver, Lt. C. H., I.A. ... 107
Taw, U (C) ... 102, 413
Taw, U Ba (A) ... 62, 279
Taw, U Hla (C) ... 101, 413

Digitized by Google

PAGE

Tay, L. San (E), B.A. ... 191, 475
Taylor, A. G. T. ... 250, 426
Taylor, H. J. ... 225, 451
Taylor, M. E. R. ... 134, 483
Taylor, R. H. ... 448
Taylor, W. R., M.R.C.S. .. 174, 397
Te, A. Ba (R), B.Sc., B.Ag. ... 120, 45[illegible]
Tein, U (I), B.A. ... 148, 407
Tein, U Tha (A) ... 44, 433
Telfer, G. H. ... 165, 397
Teong, Taw Sone, B.A., B.Ag. 119, 459
Terndrup, O. W. ... 27, 277
Teulon, O. H., A.M.I.C.E. ... 2, 248, 287
Tha, Saw Pe, M.L.C., *Bar.-at-Law* 2, 3
Tha, U (E) ... 192, 432
Tha, U Aung (A) .. 55, 427
Tha, U Aung Chan (C), T.D.M. 100, 438
Tha, U Ba (A3) ... 67, 482
Tha, U Chan (A), I.C.S. ... 21
Tha, U Kan (A) ... 71
Tha, U Kyaw (C) .. 407
Tha, U Mra, L.M. & S. ... 220
Tha, U Mra ... 411
Tha, U Po (E1), M.Sc. .. 183
Tha, U Po (A) ... 55, 416
Tha, U Po (C) ... 487
Tha, U Po (C3) ... 451
Tha, U Po (X) ... 414, 424
Tha, U San (B) ... 91
Tha, U Saw (A) ... 45
Tha, U Shwe (A), A.T.M. ... 45, 456
Tha, U Shwe (R) ... 121
Tha, U Shwe, M.L.C. ... 4, 221
Thaik, U Ba (B) ... 78, 83, 406
Thaik, U Po (X) ... 424
Thambusawmy, S. B ... 420
Than, U (A1) ... 38, 482
Than, U (A2) ... 56, 419
Than, U (C2), K.S.M., T.D.M. ... 100, 432
Than, U (R) ... 122
Than, U (N), B.Sc. ... 114, 447
Than, U (C3) ... 421
Than, U Aung (A1) ... 6, 39, 389
Than, U Aung (A2), T.D.M. .. 42, 437
Than, U Aung Hla (X) ... 407
Than, U Ba, M.L.C. ... 3
Than, U Ba, M.L.C. ... 3, 162
Than, U Ba (E) ... 169
Than, U Ba (A) ... 69, 446
Than, U Ba (A4) ... 49, 279, 428
Than, U Ba (B7) ... 85, 401
Than, U Ba (C2) ... 438
Than, U Ba (A6) ... 60, 445
Than, U Ba (A7) ... 57, 419
Than, U Ba (A8) ... 59, 279
Than, U Ba (A5) ... 50, 456
Than, U Ba (B8) ... 80, 278
Than, U Ba (B9) ... 87, 436
Than, U Ba (A10) ... 66, 443
Than, U Ba (M), M.B. ... 215
Than, U Ba (L2) ... 253, 434
Than, U Maung Maung (A) ... 68, 467
Than, U On (L) ... 256, 396
Than, U Pe (V), A.T.M. ... 123, 459
Than, U Pe (C) ... 101, 421

PAGE

Than, *Bahadur* U Po (C), T.D.M. 94, 281
Than, U Po (B) ... 89, 439
Than, W. Maung (B) ... 87, 436
Thaung, U (E) ... 186
Thaung, U Ba, M.L.C. ... 4, 162
Thaung, U Ba (B) ... 91, 415, 416
Thaung, U Ba (B1) ... 85, 416
Thaung, U Ba (A3) ... 68, 463
Thaung, U Ba (E) ... 187, 457
Thaung, U Ba (X) ... 486
Thaung, U Ba (F), B.Sc. (For.) 135, 440
Thaung, U Hla (O) .. 144, 481
Thaung, U Kyaw (N), B.Sc. ... 114, 437
Thaw, Major A. Ba (M), M.B., Ch.B., I.M.S. 209, 286
Thaw, U (A) ... 47, 444
Thaw, U (V) ... 430
Thaw, U Ba, M.L.C. ... 5
Thaw, U Ba (N), B.A. ... 113, 437
Thaw, U Ba (B) ... 80, 452, 453
Thaw, U Ba (A2) ... 43, 278
Thaw, U Ba (A4) ... 38, 437
Thaw, U Ba (B5) ... 83, 412, 414
Thaw, U Ba (X2) ... 441
Thaw, U Ba (C) ... 420
Thaw, U Ba (F1), A.T.M. ... 135, 428
Thaw, U Hla (X) ... 414
Thaw, U Hla (B) ... 91
Thaw, U Po (E), B.A. ... 188, 490
Thein, Maung Po ... 444
Thein, T. Poo (E), B.A ... 193, 424
Thein, U (A1) ... 52, 424
Thein, U (B), F.R.S.A. ... 89, 419
Thein, U, A.T.M. 155, 156, 312, 392
Thein, U (F), B.Sc. ... 132, 473
Thein, U Aung (R) ... 122
Thein, Saw Ba, M.L.C. ... 3
Thein, Saw Ba (B) ... 91
Thein, U Ba, B.A. ... 225, 451
Thein, U Ba (B3) ... 81, 449
Thein, U Ba (A8) ... 60, 453
Thein, U Ba (A2) ... 34, 447
Thein, U Ba (C3) ... 431
Thein, U Ba (R1) ... 120
Thein, U Ba (K5) ... 75, 394
Thein, U Ba (R2) ... 119 459
Thein, U Ba (R3) ... 121
Thein, U Ba (A4) ... 41, 278
Thein, U Ba (A1) ... 52, 454
Thein, U Ba (A6) ... 54, 279
Thein, U Ba (A7) ... 60, 436
Thein, U Ba (A9) ... 59, 422
Thein, U Ba (C1) ... 479
Thein, U Ba (K), *Bar.-at-Law* 73, 467
Thein, U Ba, *Bar.-at-Law* ... 74, 412
Thein, U Ba (X), B.A. ... 140, 485
Thein, U Ba Hla (B) ... 79, 456
Thein, U Hla (A) ... 44, 440
Thein, U Kyaw (A), I.C.S. ... 21
Thein, U Myint, M.A., LL.B., *Bar.-at-Law* ... 73, 408
Thein, U Pe (A) ... 53, 471
Thein, U Pe (B) ... 88, 414
Thein, U Po, M.L.C. ... 4, 221
Thein, U Po (F), A.T.M. ... 135, 446

Digitized by Google

PAGE

Thein, U San (E) ... 192, 452
Thein, U San (I), B.A. ... 148, 407
Thein, U Saw (C) ... 437
Thet, U Po (B) ... 84, 447
Thet, U Po (V) ... 454
Thi, U, M.L.C. ... 4
Thi, U Ba (I), B.A. ... 147, 392
Thi, U (A) ... 54, 442
Thike, U Ba ... 413
Thike, U Ba (A) ... 70
Thike, U Tun (E), B.A. ... 190, 469
Thin, U (E), B.Sc. ... 191, 446
Thin, U ... 6, 390
Thin, U (C2), A.T.M. ... 100
Thin, U (A) ... 53, 482
Thin, U (X) ... 408
Thin, U Aung, M.A., B.L. ... 207
Thin, U Ba ... 184
Thin, U Ba (E) ... 184
Thin, U Ba (E), B.A. ... 190, 444
Thin, U Ba (B3) ... 85, 434
Thin, U Ba, *Bar.-at-Law* ... 226
Thin, U Ba (A2) ... 41, 452
Thin, U Ba (A4) ... 64, 418
Thin, U Ba (A5) ... 64, 465
Thin, U Ba (A6) ... 62, 402
Thin, U Ba (A7) ... 63, 480
Thin, U Ba (C3) ... 461
Thin, U Ba (X) ... 449
Thin, U Ba (K2), *Bar.-at-Law* ... 73, 415
Thin, U Po (K) ... 73, 418
Thin, U Po (B4) ... 85, 453, 454, 455
Thin, U San (C) ... 99, 461
Thit, U (B) ... 82, 432
Thit, U Ba (A) ... 61, 279
Thit, U Po (A) ... 47
Thit, U Po (C2) ... 458
Thomas, G. D. I., I.C.S. ... 19, 275
Thomas, H. ... 268
Thomas, J. G. ... 272, 285
Thompson, A. K. ... 28, 477
Thompson, J. D. ... 140, 475
Thompson, T. S., B.A. ... 132, 284
Thomson, A. H. ... 228
Thon, U Pe (A) ... 49, 429
Thon, U Po (E), M.Sc. ... 183, 410
Thoung, U (A) ... 69, 455
Thoung, U Chit, M.Sc. (Lond.), D.I.C., A.R.C.S., F.C.S. ... 218, 398
Thaung, U Tun (A) ... 45
Thu, Maung Phaw ... 405
Thu, U Mra Phaw (C) ... 409
Thu, U San (E) ... 186, 487
Thukar, B. T. ... 233
Thumbuswamy, N. C. ... 154, 393
Thursfield, Rev. G. A. R. ... 204, 396
Thwai, U Po (E), B.A. ... 190
Thwe, U ... 433
Thwe, U Ba (A), A.T.M. ... 35, 246, 406
Thwe, U Ba (B) ... 85, 280
Thwe, U Sein (E) ... 188, 473
Thwin, U (A) ... 52, 418
Thwin, U (B) ... 88, 460
Thwin, U Ba (B2) ... 86, 435

PAGE

Thwin, U Ba (E) ... 192, 413
Thwin, U Ba (N) ... 145
Thwin, U Ba (R), D.Ag. ... 120, 424
Thwin, U Ba (B1), *Bar.-at-Law.* ... 81, 444, 445
Thwin, U On (K) ... 73, 426
Thwin, U Tun (Rlys.) ... 170
Tims, Capt. E. D. ... 108, 475
Tin, Robert Maung (W), B.Sc. ... 261, 414
Tin, U (N1), B.Sc. ... 114, 459
Tin, U (N2), B.Sc. ... 114, 466
Tin, U, M.R.C.S., L.R.C.P. ... 218
Tin, U (C4) ... 429
Tin, U (C5) ... 465
Tin, U (R1) ... 121, 459
Tin, U (C7) ... ...
Tin, U (X) ... 423
Tin, U (X) ... 414
Tin, U (X) ... 425
Tin, U ... 156, 441
Tin, U (Rlys.) ... 169, 170
Tin, U (B4) ... 90, 439
Tin, U (N2), B.Sc. ... 114, 466
Tin, U (A2) ... 61, 487
Tin, U (A3) ... 71
Tin, U (A9) ... 52, 484
Tin, U (B6) ... 79, 450, 451
Tin, U (A1), I.C.S. ... 6, 19, 389
Tin, U (A1) ... 33, 480
Tin, U (A8) ... 50, 279
Tin, U (B3) ... 89, 425
Tin, U (A5) ... 36, 425
Tin, U (A7) ... 48, 430
Tin, U (C2), A.T.M. ... 100, 461
Tin, U (A10) ... 66, 280
Tin, U Aung (F), B.Sc. ... 136, 483
Tin, U Ba, M.L.C. ... 4, 221
Tin, U Ba, M.L.C. ... 5
Tin, U Ba ... 268, 399
Tin, U (A1) ... 71
Tin, U Ba (A2) ... 71
Tin, U Ba (R1), B.Ag. ... 119, 120, 471
Tin, U Ba (R2) ... 121, 448
Tin, U Ba (A5), A.T.M. ... 35, 414
Tin, U Ba (Q2), B.A. ... 141, 457
Tin, U Ba (O1) ... 142, 459
Tin, U Ba (C1), T.D.M. ... 99, 456
Tin, U Ba (A6) ... 39, 427
Tin, U Ba (C5) ... 445
Tin, U Ba (A8) ... 43, 415
Tin, U Ba (A12) ... 65, 280
Tin, U Ba (LI), B.A. ... 256, 288
Tin, U Ba (A10) ... 51, 455
Tin, U Ba (B1) ... 88, 280
Tin, U Ba (LII) ... 253, 456
Tin, U Ba (B2) ... 89, 441
Tin, U Ba (C4) ... 433
Tin, La Boon ... 233
Tin, U Ba Hla (B) ... 24, 276
Tin, U Chit (A) ... 68, 432
Tin, U Chit (R) ... 121
Tin, U Chit (F), A.T.M. ... 134, 406
Tin, U Hla (A1) ... 40, 450
Tin, U Hla (A3) ... 68, 424
Tin, U Hla (E), B.A. ... 189

Digitized by Google

PAGE

Tin, U Hla (A2) ... 61, 487
Tin, U Hla (B) ... 81, 412
Tin, U Hla (E) ... 183, 416
Tin, U Hla (O) ... 144
Tin, U Htaik (A) ... 64, 480
Tin, U Lun (E) ... 192, 487
Tin, U Maung Maung (A1) ... 63, 455
Tin, U Pe Maung (E), M.A. (Cal.). 179, 195, 197
Tin, U Po (O), A.T.M. ... 15, 275
Tin, U Po (A) ... 62, 442
Tin, U San (A) ... 53, 469
Tin, U San (C) ... 485
Tin, U San (K), B.A. ... 74, 446
Tin, U San (N) ... 112, 274
Tin, Saw Sein (F), B.A. ... 132, 470
Tin, U Sein, I.C.S ... 18, 112, 419
Tin, U Shwe (A) ... 66, 430
Tin, Saw Ba Tun (E), B.A. ... 188, 438
Tin, U Tha ... 257
Tin, U Than (A) ... 21, 32, 450
Tin, U Tun (R), DIP. AG. ... 120
Tin, U Tun (R2) ... 122
Tin, U Tun (A) ... 48, 486
Tin, U Tun (A1) ... 71
Tin, U Tun (B) ... 82, 278
Tin, U Tun (F) ... 136, 441
Tin, U Tun (L) .. 256
Tin, U Tun ... 156, 454
Tint, U (M), M.B. B.S. ... 217, 225
Tint, U Ba (A), I.C.S. ... 20, 422
Tint, U Kyaw (B) ... 91, 420, 422
Tit, U In (A) ... 64, 486
To, U Po (E) ... 183
To, U Thein (A) ... 34, 391
Todd, J., B.SC. ... 127, 487
Todd, J., B.SC. ... 182, 441
Todd, James McDougal ... 251, 456
Toe, U Tet (A) ... 58, 454
Tok, U (C) ... 445
Toke, U (E) ... 189, 437
Tollemache, H. V., B.A. ... 128, 431
Toller, G. G. T. ... 163, 164, 396
Tolley, William G. ... 272, 285
Tommer, Saw (C) ... 437
Tomsett, R. E. W. ... 230
Tonkinson, H., C.I.E., C.B.E., I.C.S. 8, 275
Tooke, C ... 97
Toon, J. Chan (L), B.SC. ... 250, 287
Toon, U Tin (B), *Bar.-at-Law*, I.C.S. ... 24, 77, 412
Torr, H. Y. ... 230
Torrens, C. P. ... 90, 412
Torrens, T. C. ... 82, 478
Torrens, J. C. ... ...
Townshend, E. G. ... 171, 411
Tranter, G. ... 443
Trattles, R. ... 230
Treston, Lt.-Col. M. L., F.R.C.S., I.M.S. ... 201, 207
Trotter, Hugh, M.C. ... 126
Trutwein, P. W. ... 23, 77, 426
Trutwein, S. E. ... 148, 399
Tu, Saw Po (C) ... 429
Tu, U Ba (B) ... 81, 431, 432

PAGE

Tu, U Han (O) ... 142, 441
Tu, U Pu (R) ... 121
Tu, U Shwe (E) ... 183
Tuli, M. L. ... 258, 288
Tun, B. W. Ba (B), *Bar.-at-Law* 79, 444
Tun, O Aung (E), B.A. ... 183, 285
Tun, Saw Musling (B) ... 87, 430
Tun, U Aung (C) .. 421
Tun, U Aung (X) ... 40[illegible]
Tun, U Aung (L) ... 254, 457
Tun, U Ba ... 6, 390
Tun, U Ba, *Bar.-at-Law* ... 73, 408
Tun, U Ba (B4) ... 86, 436
Tun, U Ba (B5) ... 90, 454
Tun, U Ba (E), B.A. ... 193, 452
Tun, U Ba (E1), A.T.M. ... 186, 413
Tun, U Ba (A1) .. 34, 425
Tun, U Ba (A3) ... 54, 437
Tun, U Ba (A4) ... 65, 427
Tun, U Ba (V) ... 411
Tun, U Ba (X) ... 412
Tun, U Ba (O) ... 144, 412
Tun, U Chan (A2) ... 64, 436
Tun, Walter Chit ... 217
Tun, U Hla (A) ... 69, 431
Tun, U Hla (R) ... 121
Tun, U Kyaw (A) ... 58, 402
Tun, U Kyaw (E), B.A. ... 190
Tun, U Maung, B.SC. (FOR.) ... 132, 487
Tun, U Mra Tha (C) ... 407
Tun, U Myat (E) ... 190, 442
Tun, U Po (A) ... 50, 487
Tun, U Po (V1) ... 449
Tun, U Saw (R), B.AG. ... 119, 282
Tun, U Sein (A1) ... 39, 428
Tun, U Sein (A2) ... 64
Tun, U Sein Nyo, I.C.S. ... 19, 419
Tun, U Thein (R) ... 122
Tun, U Thet (C) ... 428
Tun, U Thet (L) ... 466
Tun, U Tin, B.SC. (L) ... 462
Turnbull, G. E. ... 30
Turner, C. A. ... 66, 457
Turner, Miss G. ... 217
Tut, L. Mun, M.R. san. I. ... 256, 411
Tüt, U Tin (A), *Bar.-at-Law*, I.C.S. ... 15, 422
Twe, M. Chit (M), M.B. B.S. ... 215, 220, 462
Tweedie, W. J. ... 158
Tyabji, S. A. S., M.L.C. ... 3
Tydd, William Henry ... 97, 103, 409

U

U, SAW SEIN (B) ... 78, 83, 406
U, U Aung Tha (A) ... 55, 454
U, U Aung Tun (V) ... 124, 399
U U Ba (C1) ... 102, 469
U, U Ba (C3) ... 446
U, U Ba (N) ... 112, 115, 419
U, U Ba (E) ... 190
U, U Ba (A2), K.S.M., A.T.M. ... 35, 428
U, The Hon'ble Mr. Justice Ba, *Bar.-at-Law* ... 72, 276, 3[illegible]3
U, U Hla Paw (R) ... 121
U, U Khin Maung (B) ... 86, 433

Digitized by Google

PAGE

U, U Kyaw, *Bar.-at-Law* ... 24, 77, 422, 450
U, U Kyaw Zaw (C) ... 411
U, U Maung (I), B.A. ... 148, 407
U, U Maung, M.B., B.SC. ... 220
U, U Mra (X), B.SC. ... 139, 417
U, U Ni Tun (C) ... 98, 281
U, U Nyun (C) ... 99, 281
U, U Paw, M.L.C. ... 4
U, U Pha Htaw (B) ... 81, 278
U, U Po (B2) ... 85, 425 427
U, U Po (B) ... 86, 478, 479, 480
U, U Po ... 157
U, U Po (O) ... 140
U, U Po Mya (N) ... 115, 399
U, U San (O) ... 144, 412
U, U San Tun (A) ... 49, 404
U, U Saw (V) ... 399
U, U Saw Hla (V) ... 124, 425
U, U Tha (B) ... 89, 451
U, U Tha Zan (B), K.S.M., A.T.M. 23, 276
U, U Tin (B2) ... 82, 445
U, U Tun (A2) ... 54, 402
U, U Tun Hla (X) ... 407
U, U Tun Mra (A) ... 36, 399
U, U Tun Mra (C), A.T.M. ... 98, 448
U, U Win Phaw (X) ... 409
Uddin, Mahtab ... 102
Ukil, D. K. ... 158, 400
Unwin, R., B.SC. ... 125, 126, 463
Urquhart, D. W. J., *Bar.-at-Law* 23, 276
Utting, J. H. ... 230

V

VARDON, A. S., B.SC. (FOR.) ... 136, 447
Vaswani, J. T. ... 161, 408
Vendrell, J. A. ... 230
Venkateswaran, R., M.A. ... 181
Venkataswamy, T. ... 202
Verhage, A. ... 273
Verma, T. C. ... 101, 464
Vermani, D. C., M.R.C.S., L.R.C.P. 216
Vernall, L. J. ... 132, 485
Verugopal, R. ... 478
Vickers, C. A., I.C.S. 24, 77, 431, 433
Villar, A. R., B.A. .. 126, 283
Visvanathan, A. S. ... 148, 407
Viswanathan, P. ... 282
Vorley, J. S., B.A. ... 128, 412
Voskuil, C. L. C. ... 273
Vosper, Capt G. E., I.A. ... 108
Vyall, F. S., M.I. struct. E. ... 248, 249, 464

W

WA, D. SHWE ... 468
Wa, U San (B) ... 83, 440
Wa, Silas San (A) ... 31, 278
Wa, U Tha (V) ... 473
Wadhams, J. O., M.A., B.SC. ... 129, 415
Wah, L. Htin ... 130, 438
Wain, F. Tin (F), B.SC. ... 134, 447
Waing, U (X) ... 483
Walden, G. P. ... 131, 483

PAGE

Walden, H. L. ... 134, 415
Wall, H. E. ... 148, 459
Wall, W. R. ... 147, 392
Wallace, W. I. J., I.C.S. ... 17, 112, 460
Wallace, Capt. J. R. K., M.C. ... 247
Walley, A. F. ... 167, 397
Walli, R. ... 434
Wan, U Ba (R) ... 121
Wan, U Ba (A1) ... 56, 419
Wan, U Ba (A2) ... 68, 453
Warder, H. D. ... 230
Warner, H. W. ... 95, 281
Warwick, G. D., B.A., B.SC. ... 128, 472
Waterworth, G. ... 93, 395
Watkins, Major F. W. S. ... 1, 389
Watson, H. S. H., B.A. ... 131, 415
Watson, R., N.D.A. ... 118, 391
Watson, A. H. ... 97, 281
We, W. Thein (A) ... 49, 428
Webster, F. V. ... 134, 483
Webster, G. E. E., I.C.S. ... 6, 18, 389
Wedderspoon, W. G. F., M.A. 180, 452
Wellborne, Lt.-Col. C. de M., O.B.E., I.A. ... 2, 7, 92, 394
Welsh, J. A. V. ... 259, 479
Wells, Comdr. G T. D., R.I.M., (Retd.) 151, 227, 441
Wells, C. N. ... 405
Wemyss, F. F. ... 95, 413
Wenborn, C. A. ... 258, 411
West, the Rt. Rev. G. A., M.M. 7, 204, 395
West, R. B. H. ... 102, 103, 409
Wetherfield, S. A. ... 229
Whet, U Shein, B.A. ... 184, 186, 462
Whitby, A. B., M.A. (Cantab.) ... 264, 488
White, A. J. S., O.B.E., I.C.S. ... 2, 6, 15, 389
White, F. ... 80, 399, 403, 404
Whiting, F. ... 102, 490
Whittam, R. H. ... 45, 448
Wi, U (C) ... 102, 430
Wiles, L.A.F., M.R.C.S., L.R.C.P., D.T.M. & H. (Eng.) ... 174, 420
Wilkie, H. G., I.C.S. ... 13, 466
Wilkie, R. S., I.C.S. ... 15, 458
Wilkinson, H. G., B.SC. ... 251, 448
Wilkinson, H. D. H. ... 460, 463
Williams, D. M. ... 251, 254
Williams, A. N. P. ... 122, 421
Williams, A. E. ... 269
Williams, J. F. ... 113, 480
Williams, J. J. ... 155, 156, 392
Williams, S. D., B.Ag. ... 120
Williamson, A., I.C.S. ... 2, 11, 138, 392
Willson, K. L. ... 285
Wilson, L. T. ... 95, 450
Wiltshire, J. S., M.B.E ... 32, 418
Wiltshire, R. H., B.SC. ... 285
Win, U (B) ... 91
Win, U (V) ... 440
Win, U (X) ... 462
Win, U (C3) ... 441
Win, U (E) ... 186, 482
Win, U Ba (A) ... 66, 457

Digitized by Google

PAGE

Win, U Ba (E) ... 192, 410
Win, U Ba (B) ... 78, 81, 408
Win, U Kyi ... 166
Win, U Ne (F), B.SC. (FOR.) ... 135, 447
Win, U Po (X) ... 485
Win, U Po Hla (C) ... 101, 434
Win, U Sein, M.L.C. ... 5
Win, U Sein (B) ... 84, 280
Win, U Sein (E) ... 192, 462
Win, U Tun (N) ... 115, 282
Win, U Tun (A1) ... 50, 478
Wise, J. H., I.C.S. ... 6, 12, 389
Wisham, T. L. St. Q., B.SC. *Bar.-at-Law* ... 139, 406
Witcher, C. ... 229
Withers, F. W., B.A. ... 128, 286
Wodehouse, C. G. ... 5, 229, 273
Wood, J. H. ... 101, 429
Woods, G. W. M., O.B.E., B.SC. 129, 283
Wooltorton, F. L. D. ... 251, 462
Wright, W. A., A.F.C., I.C.S. ... 23, 77, 419
Wu, Szu Shuh ... 273
Wun, U Kaw (F) ... 134, 471
Wun, U Du (A) ... 71
Wun, U Po (A) ... 66, 427
Wun, U Po (O) ... 143, 423
Wun, U So (O) ... 142, 478
Wylie, M. D. ... 230

X

XAVIER, D. W. H. ... 99, 103, 281
Xavier, D. N., B.SC. ... 134, 473

Y

YA, U GAW (K), A.T.M. ... 74, 452
Ya, U Po (N) ... 115
Ya, U Sein (B) ... 91
Yah, U Soe (A) ... 69, 466
Yan, U Kya (R) ... 122
Yarde, F., L.M.S.S.A. ... 217
Ye, U (B) ... 80, 278
Yee, U Tun (R) ... 119, 471
Yeik, U Po (N) ... 112, 115, 460
Yein, Lim Ah ... 156, 428
Yi, Daw (E) ... 192, 462
Yi, U (N) ... 115, 417
Yi, U Ba (A2) ... 43, 436
Yi, U Ba (A) ... 65, 422
Yi, U Ba (C), T.D.M. ... 103, 409
Yi, U Ba (I) ... 149
Yi, U Po (A) ... 52, 466
Yi, U Po (C) ... 445
Yin, Daw Mya (E) ... 192, 442
Yin, Daw Saw (E), B.A. ... 192, 426
Yin, Daw Thein (E) ... 192, 452
Yin, Dr. Ba, M.L.C. ... 4
Yin, U Ba (B) ... 81, 426
Yin, U Ba, B.A., S.E.S. ... 193
Yin, U Ba (R), B.AG. (Bom.) ... 120, 443
Yin, U Ba (F) ... 136, 473
Yin, U Kan (F), A.T.M. ... 135, 417

PAGE

Yin, U Khin Maung (A), *Bar.-at-Law*, I.C.S. ... 17, 151, 404
Yin, U Kwan (A) ... 61, 443
Yin, U Mya (B) ... 86, 413
Yin, U Ngwe (C) ... 443
Yin, U Po (B) ... 78, 82, 440
Yin, U Po, A.T.M., M.L.C. ... 3
Yin, U Po, K.S.M. ... 2
Yin, U Sain (B) ... 91
Yin, U San (B) ... 83, 425
Yin, U San (N), B.A. ... 114, 468
Yin, U San (X) ... 140, 435
Yin, U Shwe (R) ... 121
Yin, W. Ta (R) ... 121, 459
Yin, U Thein (F), B.SC. ... 135, 438
Yin, U Tun (A1) ... 43, 418
Yin, U Tun (N) ... 115, 474
Yin, U Tun (F), B.SC. ... 135, 415
Yin, U Tun (A2) ... 67, 110, 458
Yoke, U Ba, B.A. ... 182, 462
Yon Maung ... 487
Yon, U Po San (A) ... 57, 406
Yu, U Po (X) ... 455
Yun, U Po (K), T.P.S. ... 74, 465, 470
Yun, U Po (X) ... 440
Yun, U Tha (A) ... 67, 423
Yutani, K. ... 273
Ywe, U Po (C) ... 102, 417
Ywet, U Sein (E), B.A. ... 181, 395

Z

ZAN, ABRAHAM SHWE (E) ... 185, 442
Zan, U (A) ... 45, 455
Zan, U (B1) ... 84, 470, 471
Zan, U (A2), A.T.M. ... 37, 440
Zan, U Aung (N) ... 115, 412
Zan, U Aung (O) ... 133, 286
Zan, U Ba (A1) ... 47, 487
Zan, U Ba (A2) ... 58, 449
Zan, U Ba (A), A.T.M. ... 21, 32, 440
Zan, U Ba (F), B.SC. ... 133, 417
Zan, U Hla Phaw (R) ... 121
Zan, U Kyaw (C3) ... 102, 426
Zan, U Kyaw (R), B.A. ... 119, 399
Zan, U Kyaw ... 197
Zan, U Kyaw ... 266, 398
Zan, U Nyo (A) ... 46, 405
Zan, U Tha ... 467
Zan, U Tha (R), DIP. AG. ... 120, 282
Zan, U Tha (A3) ... 46, 403
Zan, U Thein (G) ... 269
Zan, U Tun (C) ... 452
Zan, U Tun Aung (B) ... 90, 459, 457
Zaw, U Kun ... 269
Zin, U (E) ... 187, 483
Zin, U (F), B.SC. ... 148, 440
Zin, U Ngwe (C1) ... 448
Zin, White Shwe, B.SC. ... 136, 438
Zit, Saw Kya (M), M.B. ... 215, 220, 435
Zwa, U Kyaw (E) ... 190, 429
Zwin, U (E) ... 191, 456

Printed by order of the Government of Burma.
G.B.C.P.O.—No. 434, H. & P.D., 26-4-1935—875.

Digitized by Google

Digitized by Google

Digitized by Google

YD 13015

M119999

JQ447
A3
1935:1

THE UNIVERSITY OF CALIFORNIA LIBRARY

Digitized by Google

Digitized by Google

YD 13015

M119999

JQ447
A3
1935:1

THE UNIVERSITY OF CALIFORNIA LIBRARY

Digitized by Google

Digitized by Google

Digitized by Google

Digitized by Google